



# PARTS CATALOGUE

## YXZ10YESH ( B57J ) EUROPE



1SB57-300EV

( )

2019/5/31

NEWS NO.	DATE	COMMENT
PE0-MC-190028	May,22,2019	COR:2HC,B57,B0F FRONT/REAR BRAKE CALIPER LIST/ILLUST.CORRECTION

YZZ10YESH

PARTS CATALOGUE

©2016 by Yamaha Motor Co., Ltd.

1st edition, December 2016

All rights reserved.

Any reprinting or unauthorized use  
without the written permission of  
Yamaha Motor Co., Ltd.  
is expressly prohibited.

Printed in Japan.

# FOREWORD

This Parts Catalogue is related to the parts for the model(s) on the cover page. When you are ordering replacement parts, please refer to this Parts Catalogue and quote both part numbers and part names correctly.

1. Modifications or additions which have been made after the issue of the Parts Catalogue will be announced in the Parts News.  
It is advisable that you make the necessary corrections to the Parts Catalogue according to the Parts News.

2. Abbreviations

The following abbreviations are used in this Parts Catalogue.

“UR” Use specified parts number.

“UN” Use as many as needed.

“AP” Alternate Parts

“LM” Locally Made (Parts need to be ordered locally)

“F#” Frame No. (Applicable machine No.)

“O/S” Over Size

3. The number of components for assembly

- Parts, which are to be supplied in an assembly, are listed with a dot (.) in front of the part name as shown below.
- The numeral appearing to the right of each component part indicates the quantity of parts for each assembly unit.

PART NO.	DESCRIPTION	Q'TY	REMARKS
2F5-83310-60	FRONT FLASHER LIGHT ASSY	2	
115-83311-60	.BULB (6V-18W)	1	

4. Applicable colours of graphics are represented in the “REMARKS” as shown below.

PART NO.	DESCRIPTION	Q'TY	REMARKS
2N4-24110-00-X5	FUEL TANK COMP.	2	MXR
3J1-24240-10	.GRAPHIC, FUEL TANK	1	FOR MXR

5. Note that the illustrations for reference in finding parts numbers are not to be used for assembling. When assembling, please use the applicable service manual.

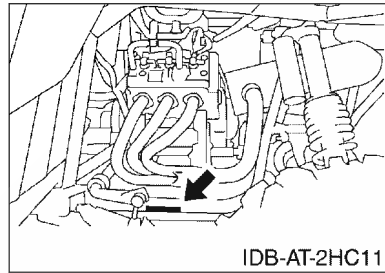
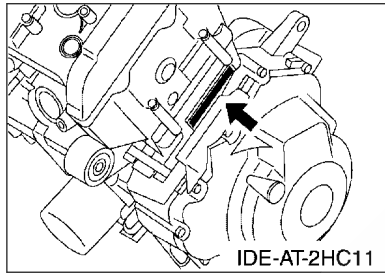
6. The asterisk (\*) before a reference number indicates modified items after the first edition.

# FOREWORD

7. Applicable Serial No.

Engine Serial No.

Frame Serial No.



8. Applicable Colour Code (The (\*) mark shows Model colour.)

Abbreviation	Colour Name	Colour Code
MDNM7(*)	MAT DARK GRAY METALLIC 7	1606

9. Quantity Column Information

Column No.	Name Of Q'ty Column	Destination
1	EUR	EUROPE



# CONTENTS

## ENGINE

CYLINDER.....	1
CRANKSHAFT & PISTON.....	3
VALVE.....	6
CAMSHAFT & CHAIN.....	8
WATER PUMP.....	9
RADIATOR & HOSE.....	11
OIL PUMP.....	13
INTAKE.....	15
THROTTLE BODY ASSY 1.....	17
EXHAUST.....	19
CRANKCASE.....	20
STARTER CLUTCH.....	22
CLUTCH.....	23
TRANSMISSION.....	25
TRANSFER.....	27
MIDDLE DRIVE GEAR.....	29
SHIFT CAM & FORK.....	31
SHIFT SHAFT.....	32

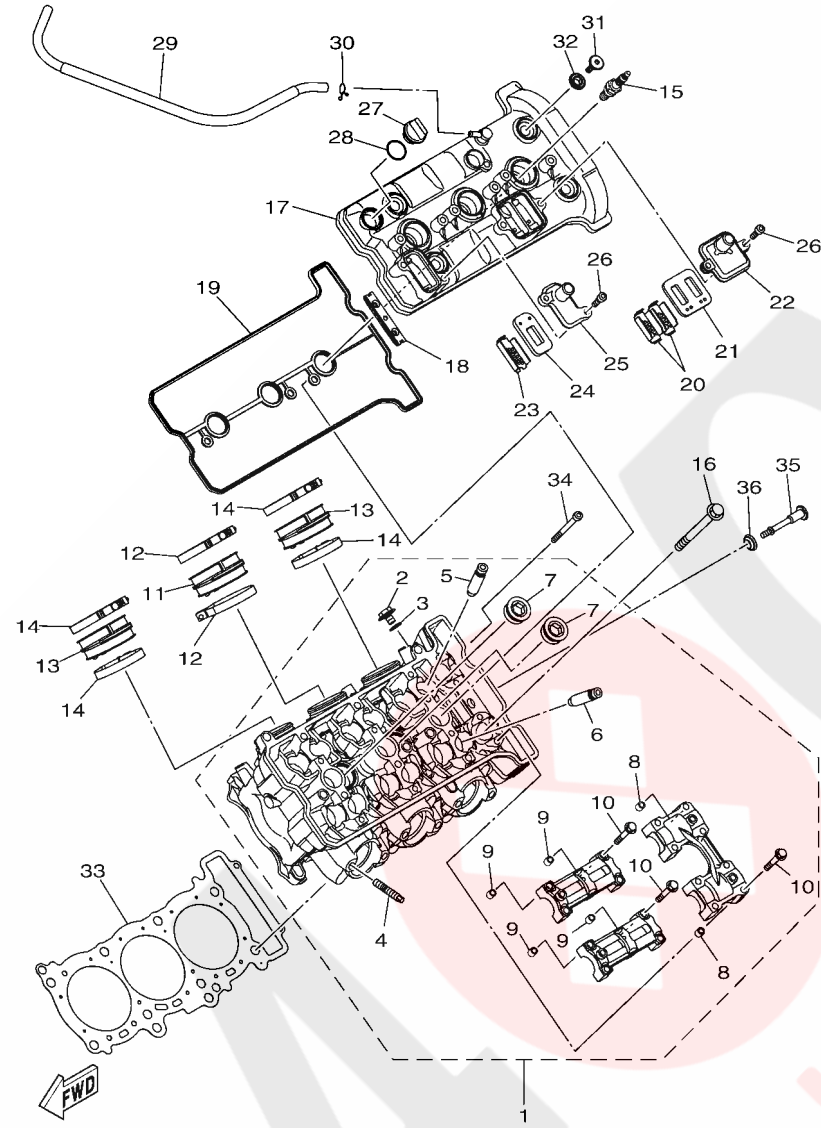
## CHASSIS

FRAME.....	33
FRONT FENDER.....	34
SIDE COVER.....	36
SIDE COVER 2.....	38
SIDE COVER 3.....	39
OIL TANK.....	41
REAR ARM.....	42
DRIVE SHAFT.....	44
FRONT DIFFERENTIAL.....	46
REAR SUSPENSION.....	48
FRONT SUSPENSION & WHEEL.....	49
STEERING.....	51
STEERING 2.....	52
FUEL TANK.....	54
SEAT.....	56
SEAT 2.....	57
FRONT WHEEL.....	58
FRONT WHEEL 2.....	60
FRONT BRAKE CALIPER.....	62

REAR WHEEL.....	63
REAR WHEEL 2.....	65
REAR BRAKE CALIPER.....	67
REAR BRAKE CALIPER 2.....	68
PEDAL WIRE.....	70
MASTER CYLINDER.....	72
STAND & FOOTREST.....	74
CARRIER.....	75
GUARD.....	77
GUARD 2.....	78
GENERATOR.....	80
STARTING MOTOR.....	81
METER.....	82
HEADLIGHT.....	83
TAILLIGHT.....	84
ELECTRICAL 1.....	85
ELECTRICAL 2.....	87
ELECTRICAL 3.....	88
GRAPHICS.....	89
EMBLEM & LABEL 1.....	90

## INDEX

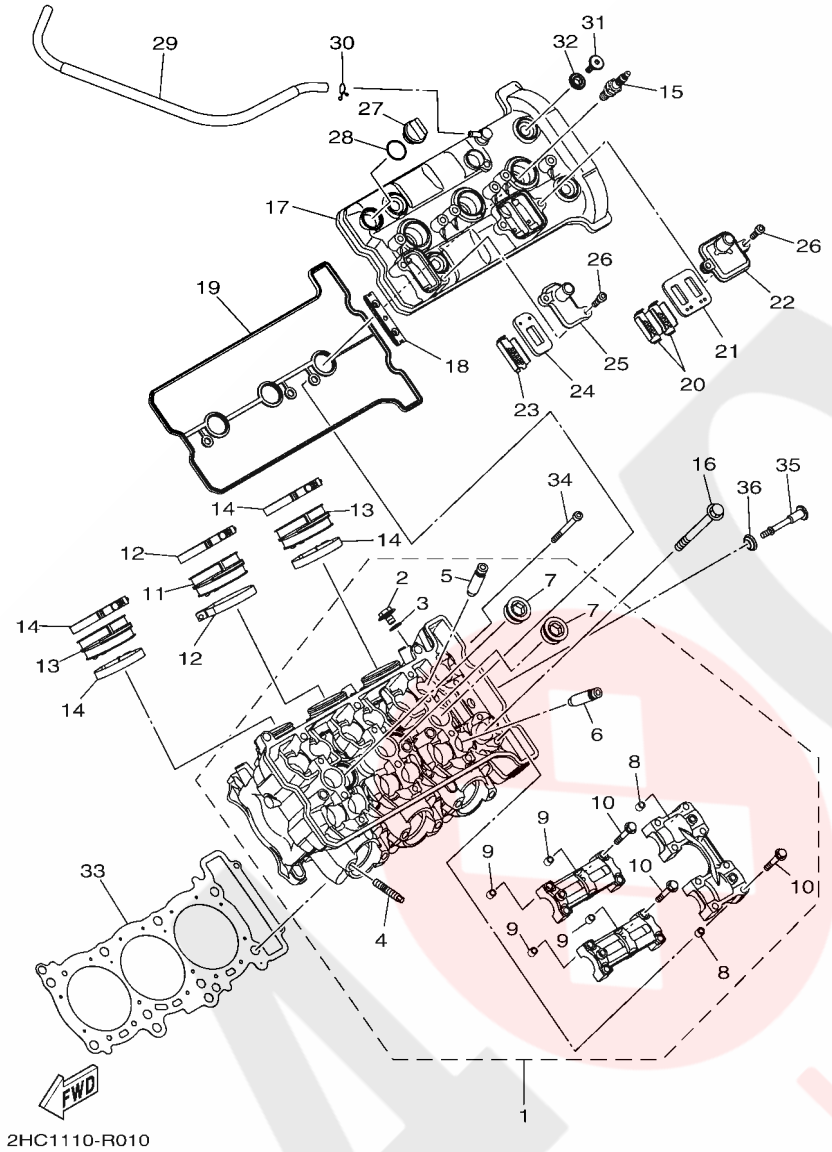
NUMERICAL INDEX.....	91
----------------------	----



2HC1110-R010

FIG. 1 CYLINDER

REF. NO.	PART NO.	DESCRIPTION	EUR			REMARKS
1	2HC-11101-09	CYLINDER HEAD ASSY	1			
2	95022-08012	.BOLT, FLANGE	1			
3	90430-08119	.GASKET	1			
4	90116-08087	.BOLT, STUD	6			
5	2C0-11133-11	.GUIDE, VALVE 1	6			
6	8HF-11134-10	.GUIDE, VALVE 2	6			
7	90340-27129	.PLUG, STRAIGHT SCREW	2			
8	91808-16023	.PIN, DOWEL	2			
9	91808-16023	.PIN, DOWEL	4			
10	90105-06027	.BOLT, FLANGE	16			
11	8HF-13595-00	JOINT	1			
12	90450-60004	HOSE CLAMP ASSY	2			
13	8HF-13595-00	JOINT	2			
14	90450-60004	HOSE CLAMP ASSY	4			
15	94702-00409	PLUG, SPARK (NGK CR9EB)	3			
16	90119-10004	BOLT, WITH WASHER	8			
17	2HC-11191-00	COVER, CYLINDER HEAD 1	1			
18	5BE-12241-00	GUIDE, STOPPER 2	1			
19	2HC-11193-00	GASKET, HEAD COVER 1	1			
20	5VY-1482K-00	PLATE	2			
21	5SL-14890-00	REED VALVE ASSY	1			
22	5VY-14899-01	CAP, CASE	1			
23	5JW-1482K-01	PLATE	1			
24	5JW-14890-00	REED VALVE ASSY	1			
25	2HC-14889-00	CAP, CASE	1			
26	90110-06175	BOLT, HEXAGON SOCKET HEAD	4			
27	3Y1-15363-10	PLUG, OIL	1			

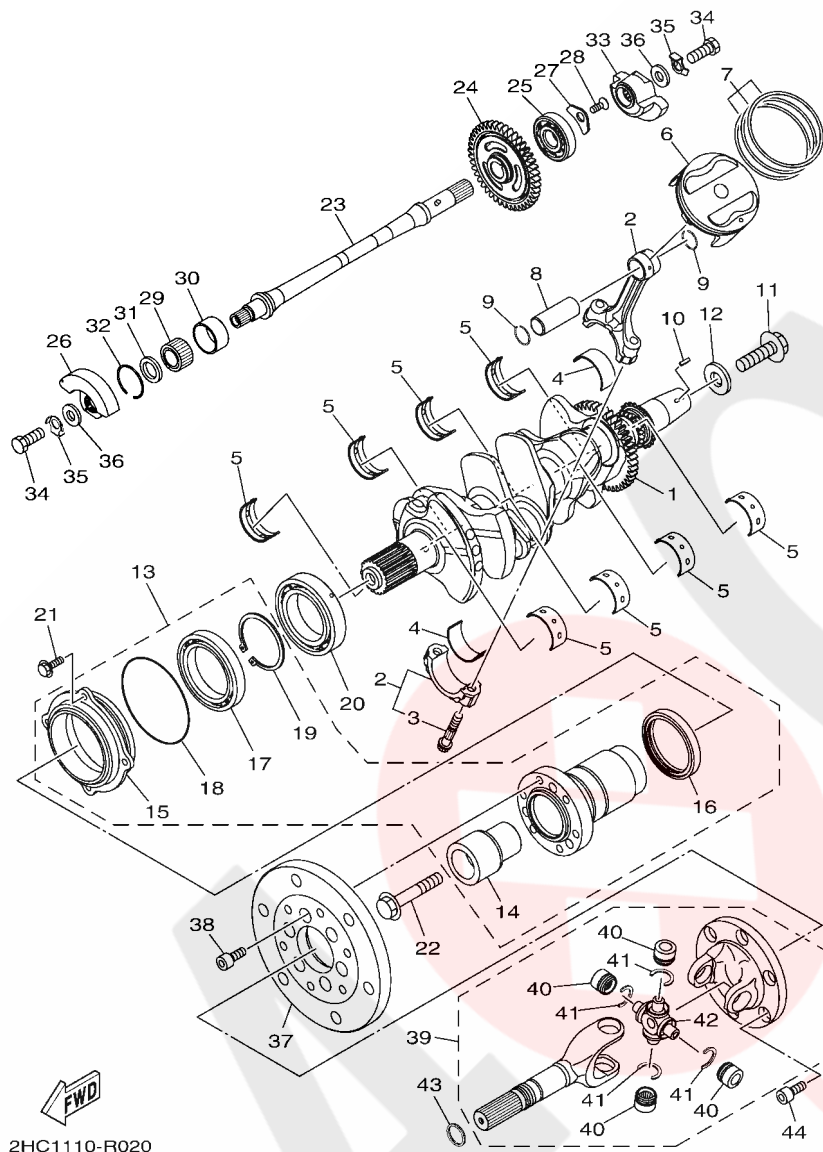


2HC1110-R010

FIG. 1 CYLINDER

REF. NO.	PART NO.	DESCRIPTION	EUR			REMARKS
28	93210-19123	O-RING	1			
29	2HC-11166-00	PIPE, BREATHER 1	1			
30	90467-100A1	CLIP	1			
31	90109-066F0	BOLT	4			
32	5VY-1111G-00	RUBBER, MOUNT 1	4			
33	2HC-11181-00	GASKET, CYLINDER HEAD 1	1			
34	91312-06065	BOLT	2			
35	90109-06293	BOLT	1			
36	5VY-1111G-00	RUBBER, MOUNT 1	1			

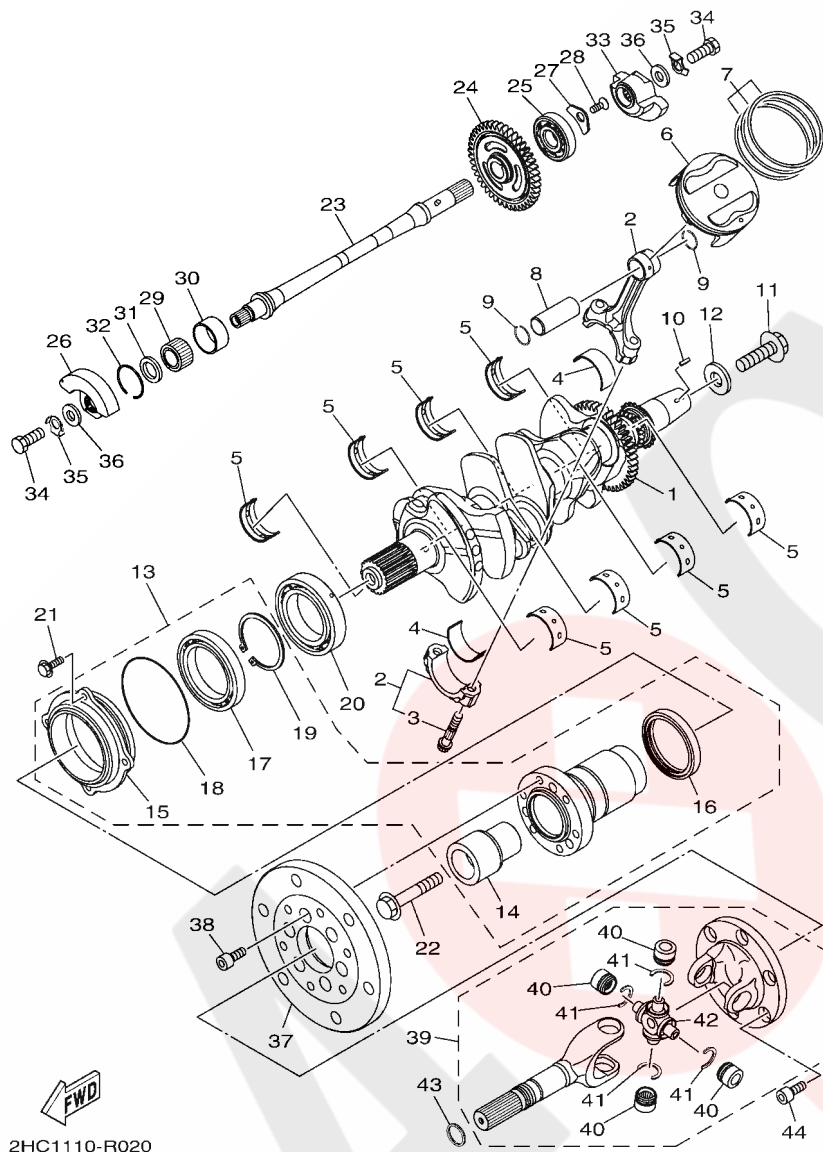




2HC1110-R020

FIG. 2 CRANKSHAFT & PISTON

REF. NO.	PART NO.	DESCRIPTION	EUR	REMARKS
1	2HC-11400-00	CRANKSHAFT ASSY	1	
2	2HC-11650-00	CONNECTING ROD ASSY	3	
3	5PX-11654-00	.BOLT, CONNECTING ROD	2	
4	5JW-11656-00	PLANE BEARING, CONNECTING ROD	6	UR BLUE
	5JW-11656-10	PLANE BEARING, CONNECTING ROD	6	UR BLACK
	5JW-11656-20	PLANE BEARING, CONNECTING ROD	6	UR BROWN
	5JW-11656-30	PLANE BEARING, CONNECTING ROD	6	UR GREEN
	5JW-11656-40	PLANE BEARING, CONNECTING ROD	6	UR YELLOW
	5JW-11656-50	PLANE BEARING, CONNECTING ROD	6	UR PINK
5	3LD-11416-10	PLANE BEARING, CRANKSHAFT 1	8	UR BLACK
	3LD-11416-20	PLANE BEARING, CRANKSHAFT 1	8	UR BROWN
	3LD-11416-30	PLANE BEARING, CRANKSHAFT 1	8	UR GREEN
	3LD-11416-40	PLANE BEARING, CRANKSHAFT 1	8	UR YELLOW
	3LD-11416-50	PLANE BEARING, CRANKSHAFT 1	8	UR PINK
	3LD-11416-60	PLANE BEARING, CRANKSHAFT 1	8	UR RED
	3LD-11416-70	PLANE BEARING, CRANKSHAFT 1	8	UR WHITE
6	2HC-11631-00	PISTON (STD)	3	
7	2HC-11603-00	PISTON RING SET (STD)	3	
8	2HC-11633-00	PIN, PISTON	3	
9	93450-19095	CIRCLIP	6	
10	90280-03045	KEY, WOODRUFF	1	
11	90105-12032	BOLT, FLANGE	1	
12	90201-121H0	WASHER, PLATE	1	
13	2HC-11406-00	SHAFT ASSY	1	
14	2HC-11478-00	.COLLAR	1	
15	2HC-16775-00	.HOUSING, BEARING	1	
16	93105-57007	.OIL SEAL	1	

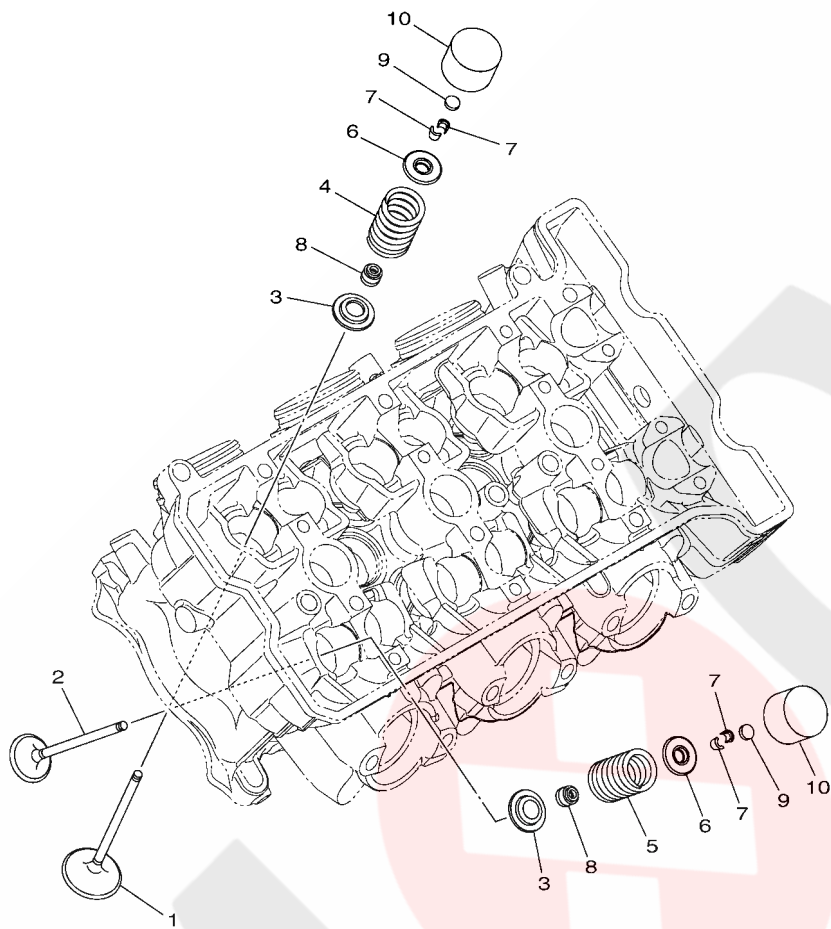


2HC1110-R020

FIG. 2 CRANKSHAFT & PISTON

REF. NO.	PART NO.	DESCRIPTION	EUR			REMARKS
17	93306-91102	.BEARING	1			
18	93210-84724	.O-RING	1			
19	99009-55400	.CIRCLIP	1			
20	93306-01005	BEARING	1			
21	95812-06020	BOLT, FLANGE	4			
22	90105-12099	BOLT, FLANGE	1			
23	2HC-11407-00	SHAFT ASSY., 2	1			
24	2HC-11530-00	BALANCER WEIGHT GEAR COMP.	1			
25	93306-30323	BEARING	1			
26	8ES-11454-00	WEIGHT 1	1			
27	4JT-15381-01	PLATE, BEARING COVER	1			
28	90151-06024	SCREW, COUNTERSUNK	1			
29	93310-42239	BEARING	1			
30	8ES-11428-01	BEARING 1	1			
31	8ES-11478-00	COLLAR	1			
32	93450-32152	CIRCLIP	1			
33	2HC-11464-00	WEIGHT 2	1			
34	97012-10025	BOLT	2			
35	90215-10003	WASHER, LOCK	2			
36	90201-10591	WASHER, PLATE	2			
37	2HC-11571-00	FLYWHEEL	1			
38	91312-08020	BOLT	6			
39	2HC-43804-00	YOKE ASSY	1			
40	93399-99948	.BEARING	4			
41	93440-20088	.CIRCLIP	4			
42	2HC-46187-00	.SPIDER	1			
43	93210-192A6	O-RING	1			

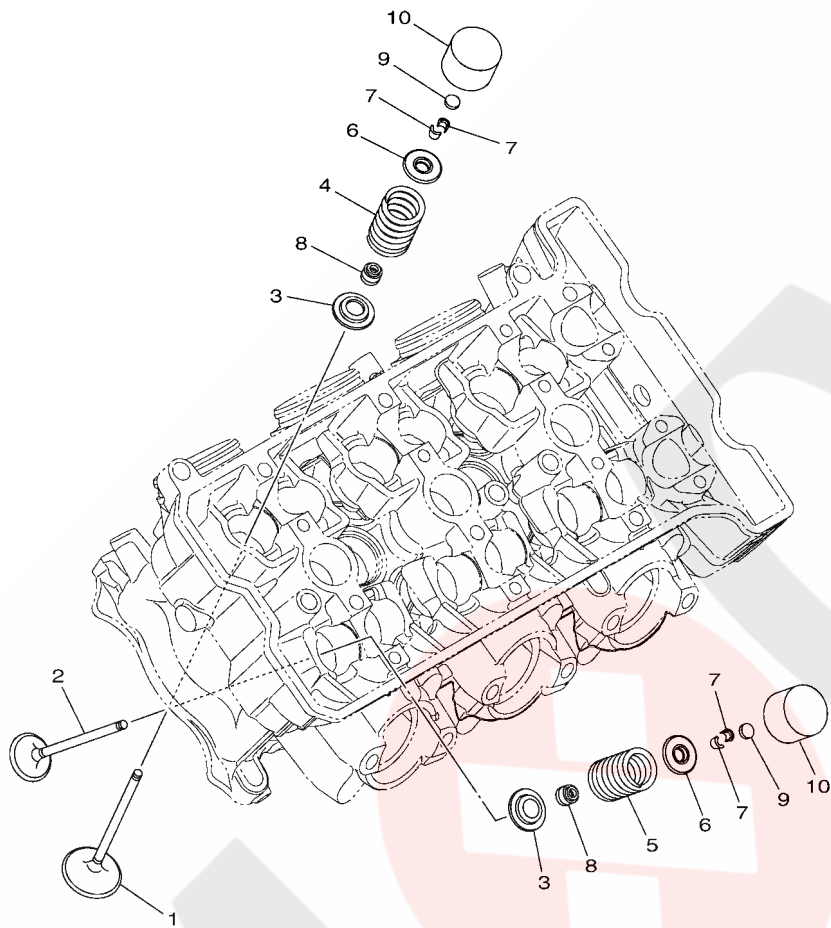




2HC1110-R030

FIG. 3 VALVE

REF. NO.	PART NO.	DESCRIPTION	EUR	REMARKS
1	8GL-12111-10	VALVE, INTAKE	6	
2	8GL-12121-10	VALVE, EXHAUST	6	
3	1RC-12116-00	SEAT, VALVE SPRING	12	
4	2HC-12113-00	SPRING, VALVE INNER	6	
5	2HC-12114-00	SPRING, VALVE OUTER	6	
6	3D7-12117-00	RETAINER, VALVE SPRING	12	
7	1WG-12118-00	LOCK, VALVE SPRING RETAINER	24	
8	2HC-12119-00	SEAL, VALVE STEM	12	
9	1HX-12168-00	PAD, ADJUSTING 2 (1.20)	12	UR
	1HX-12168-20	PAD, ADJUSTING 2 (1.25)	12	UR
	1HX-12168-40	PAD, ADJUSTING 2 (1.30)	12	UR
	1HX-12168-60	PAD, ADJUSTING 2 (1.35)	12	UR
	1HX-12168-80	PAD, ADJUSTING 2 (1.40)	12	UR
	1HX-12168-A0	PAD, ADJUSTING 2 (1.45)	12	UR
	1HX-12168-F0	PAD, ADJUSTING 2 (1.50)	12	UR
	1HX-12168-H1	PAD, ADJUSTING 2 (1.55)	12	UR
	1HX-12168-K1	PAD, ADJUSTING 2 (1.60)	12	UR
	1HX-12168-M1	PAD, ADJUSTING 2 (1.65)	12	UR
	1HX-12168-R1	PAD, ADJUSTING 2 (1.70)	12	UR
	1HX-12168-U1	PAD, ADJUSTING 2 (1.75)	12	UR
	1HX-12168-W1	PAD, ADJUSTING 2 (1.80)	12	UR
	1HX-12168-Y1	PAD, ADJUSTING 2 (1.85)	12	UR
	1HX-12169-11	PAD, ADJUSTING 2 (1.90)	12	UR
	1HX-12169-31	PAD, ADJUSTING 2 (1.95)	12	UR
	1HX-12169-50	PAD, ADJUSTING 2 (2.00)	12	UR
	1HX-12169-70	PAD, ADJUSTING 2 (2.05)	12	UR
	1HX-12169-90	PAD, ADJUSTING 2 (2.10)	12	UR

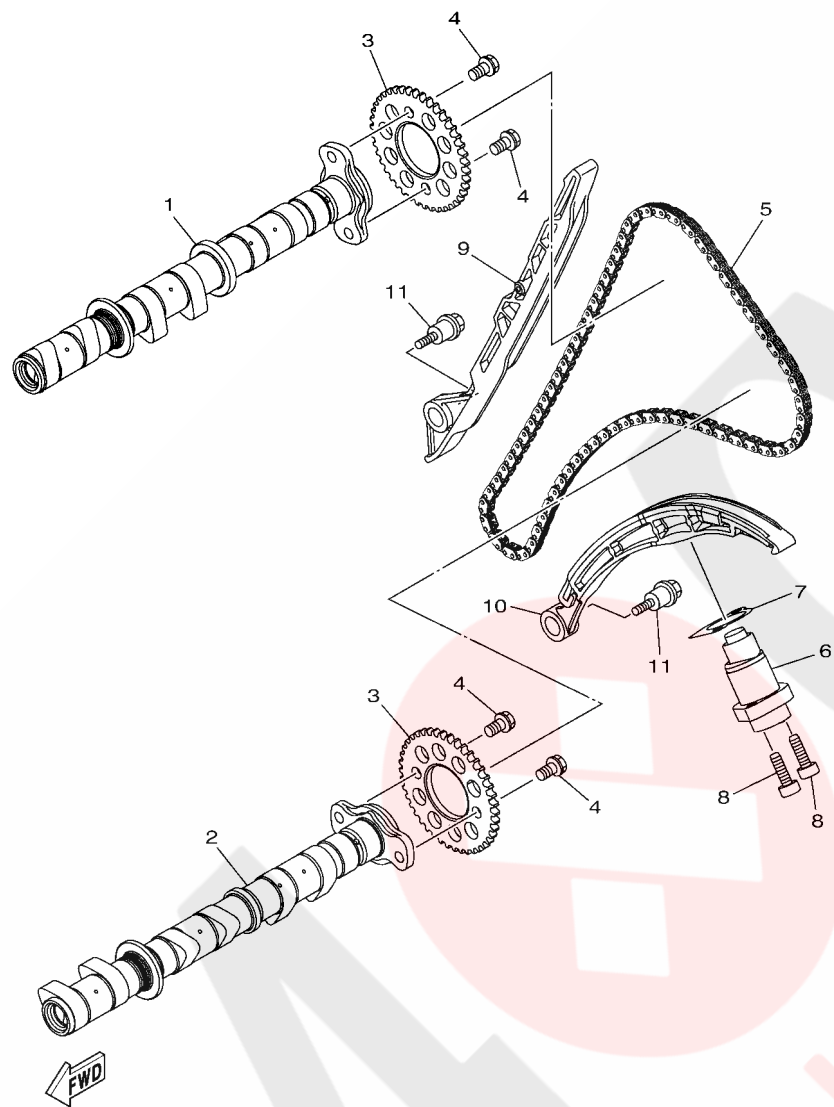


  
 2HC1110-R030

**FIG. 3 VALVE**

REF. NO.	PART NO.	DESCRIPTION	EUR	REMARKS
9	1HX-12169-E0	PAD, ADJUSTING 2 (2.15)	12	UR
	1HX-12169-G0	PAD, ADJUSTING 2 (2.20)	12	UR
	1HX-12169-J0	PAD, ADJUSTING 2 (2.25)	12	UR
	1HX-12169-L0	PAD, ADJUSTING 2 (2.30)	12	UR
	1HX-12169-N0	PAD, ADJUSTING 2 (2.35)	12	UR
	1HX-12169-T0	PAD, ADJUSTING 2 (2.40)	12	UR
10	4C8-12153-10	LIFTER, VALVE	12	UR YELLOW
	4C8-12153-09	LIFTER, VALVE (O/S)	12	UR GREEN

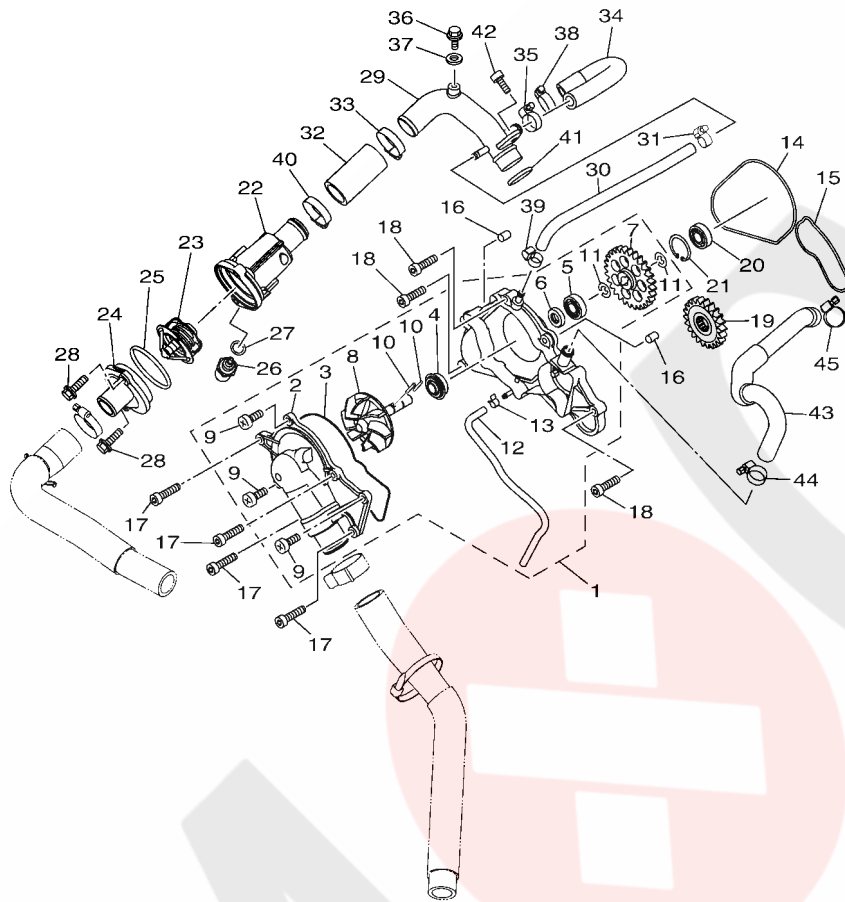
**FIG. 4 CAMSHAFT & CHAIN**



2HC1110-R040

REF. NO.	PART NO.	DESCRIPTION	EUR			REMARKS
1	2HC-12170-00	CAMSHAFT ASSY 1	1			
2	2HC-12180-00	CAMSHAFT ASSY 2	1			
3	2HC-12176-00	SPROCKET, CAM CHAIN	2			
4	90105-07004	BOLT, FLANGE	4			
5	94591-57140	CHAIN (98RH2010-140M)	1			
6	2HC-12210-00	TENSIONER ASSY, CAM CHAIN	1			
7	2C0-12213-00	GASKET, TENSIONER CASE	1			
8	90110-06335	BOLT, HEXAGON SOCKET HEAD	2			
9	8GL-12251-01	DAMPER, CHAIN 1	1			
10	2HC-12252-00	DAMPER, CHAIN 2	1			
11	90109-06295	BOLT	2			

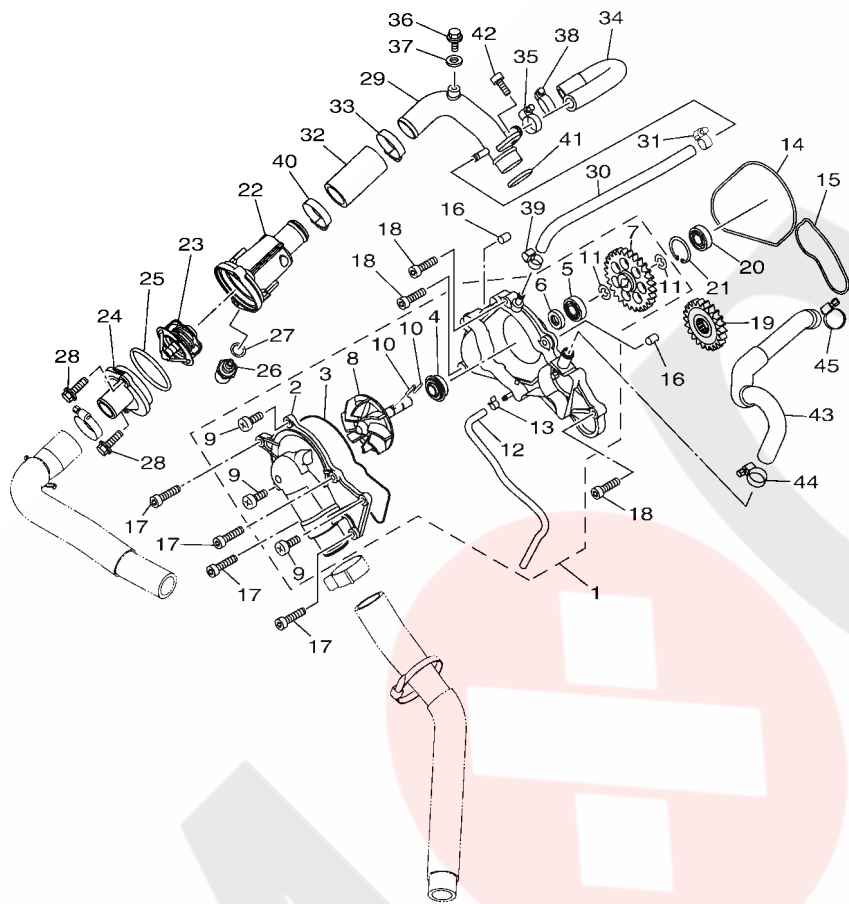
**FIG. 5 WATER PUMP**



2HC1110-R050

REF. NO.	PART NO.	DESCRIPTION	EUR			REMARKS
1	2HC-12420-00	WATER PUMP ASSY	1			
2	2HC-12422-00	.COVER, HOUSING	1			
3	8ES-12427-00	.GASKET, HOUSING COVER 1	1			
4	8ES-12438-00	.SEAL, MECHANICAL	1			
5	93306-00006	.BEARING	1			
6	93102-10207	.OIL SEAL (SD 10-21-5 HS)	1			
7	8ES-12459-01	.GEAR, IMPELLER SHAFT	1			
8	8ES-12450-01	.IMPELLER SHAFT ASSY	1			
9	98502-06016	.SCREW, PAN HEAD	3			
10	93604-16092	.PIN, DOWEL	2			
11	99002-08600	.CIRCLIP	2			
12	2HC-1243A-00	.HOSE 1	1			
13	90467-07093	.CLIP	1			
14	8ES-12435-00	GASKET	1			
15	8ES-12434-00	GASKET	1			
16	99530-08012	PIN, DOWEL	2			
17	91312-06040	BOLT	4			
18	91312-06025	BOLT, HEXAGON SOCKET HEAD	3			
19	8ES-12436-00	GEAR, DRIVE	1			
20	93306-00006	BEARING	1			
21	93420-26077	CIRCLIP	1			
22	2HC-12417-00	HOUSING, THERMOSTAT	1			
23	5LP-12411-00	THERMOSTAT	1			
24	4NX-12413-00	COVER, THERMOSTAT	1			
25	93210-49046	O-RING	1			
26	5YP-85790-00	THERMOSENSOR ASSY	1			
27	90201-12790	WASHER, PLATE	1			

**FIG. 5 WATER PUMP**

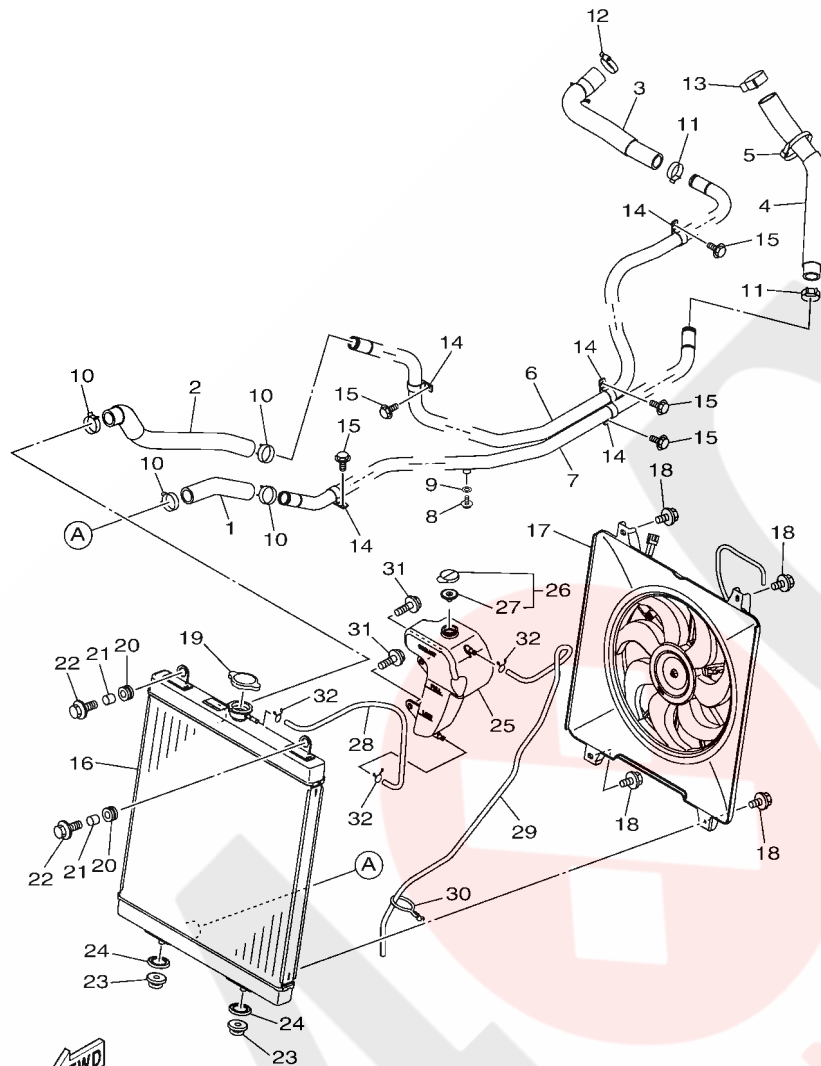


REF. NO.	PART NO.	DESCRIPTION	EUR			REMARKS
28	95022-06020	BOLT, FLANGE	2			
29	2HC-12482-00	PIPE 2	1			
30	8GL-12485-00	PIPE 5	1			
31	90450-17001	HOSE CLAMP ASSY	1			
32	8FA-12551-00	HOSE 7	1			
33	90450-35001	HOSE CLAMP ASSY	1			
34	2HC-12589-00	HOSE 6	1			
35	90450-19001	HOSE CLAMP ASSY	1			
36	95022-06012	BOLT, FLANGE	1			
37	90430-06014	GASKET	1			
38	90450-22M14	HOSE CLAMP ASSY	1			
39	90450-17001	HOSE CLAMP ASSY	1			
40	90450-35001	HOSE CLAMP ASSY	1			
41	93210-235A1	O-RING	1			
42	90110-06310	BOLT, HEXAGON SOCKET HEAD	1			
43	2HC-12588-00	HOSE 5	1			
44	90450-19001	HOSE CLAMP ASSY	1			
45	90450-22M14	HOSE CLAMP ASSY	1			

  
 2HC1110-R050



**FIG. 6 RADIATOR & HOSE**

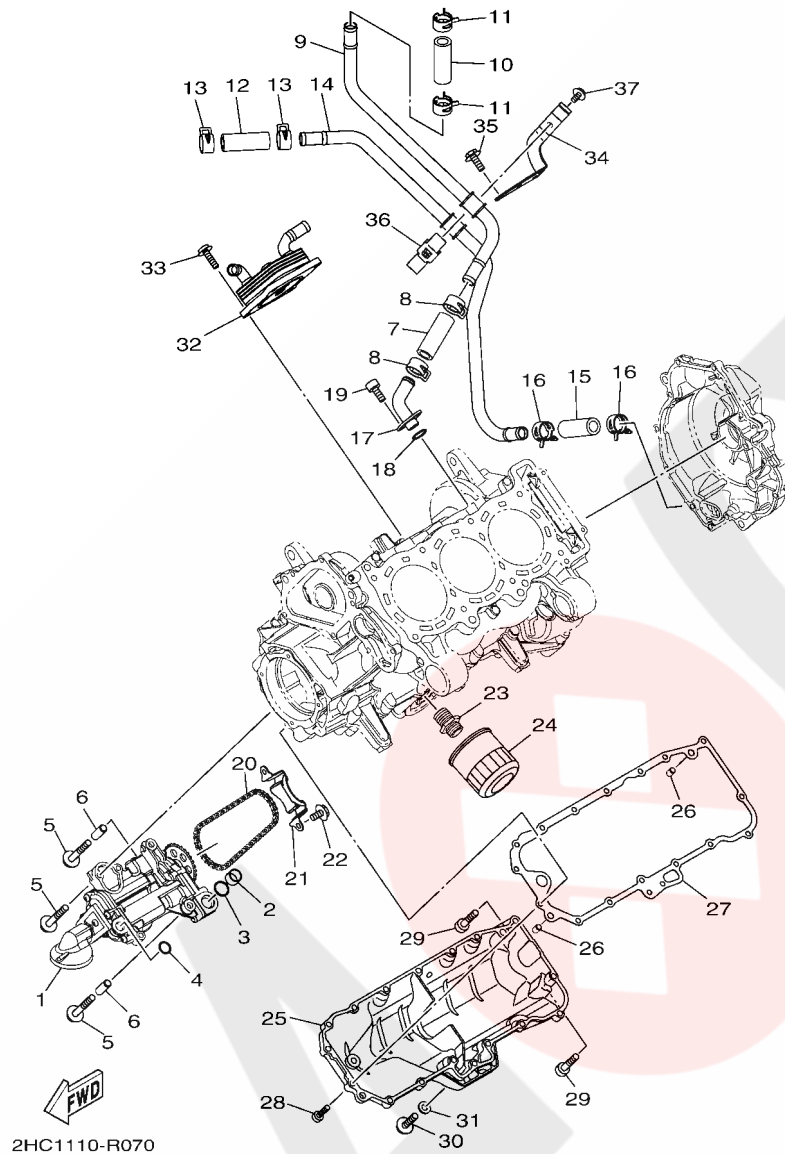


2HCA110-S060

REF. NO.	PART NO.	DESCRIPTION	EUR			REMARKS
1	2HC-E2576-00	HOSE 1	1			
2	2HC-E2577-00	HOSE 2	1			
3	2HC-E2578-00	HOSE 3	1			
4	2HC-E2579-00	HOSE 4	1			
5	90464-12045	CLAMP	1			
6	2HC-E2564-00	PIPE, WATER	1			
7	2HC-E2483-00	PIPE 3	1			
8	95022-06008	BOLT, FLANGE	1			
9	90430-06014	GASKET	1			
10	90467-26189	CLIP	4			
11	90450-32015	HOSE CLAMP ASSY	2			
12	90450-35001	HOSE CLAMP ASSY	1			
13	90450-38040	HOSE CLAMP ASSY	1			
14	90461-12800	CLAMP	5			
15	90105-06831	BOLT, FLANGE	5			
16	2HC-E2461-00	RADIATOR COMP	1			
17	2HC-E2405-11	BLOWER ASSY	1			
18	1XD-E2675-00	BOLT, BLOWER HOLDING	4			
19	1XD-E2462-00	CAP, RADIATOR	1			
20	90480-15235	GROMMET	2			
21	90387-06113	COLLAR	2			
22	JW1-K6179-01	BOLT, SPECIAL 1	2			
23	90480-18004	GROMMET	2			
24	90209-24011	WASHER	2			
25	2HC-F1871-00	TANK, RECOVERY	1			
26	1AA-21815-00	CAP	1			
27	1AA-21874-00	.GASKET	1			

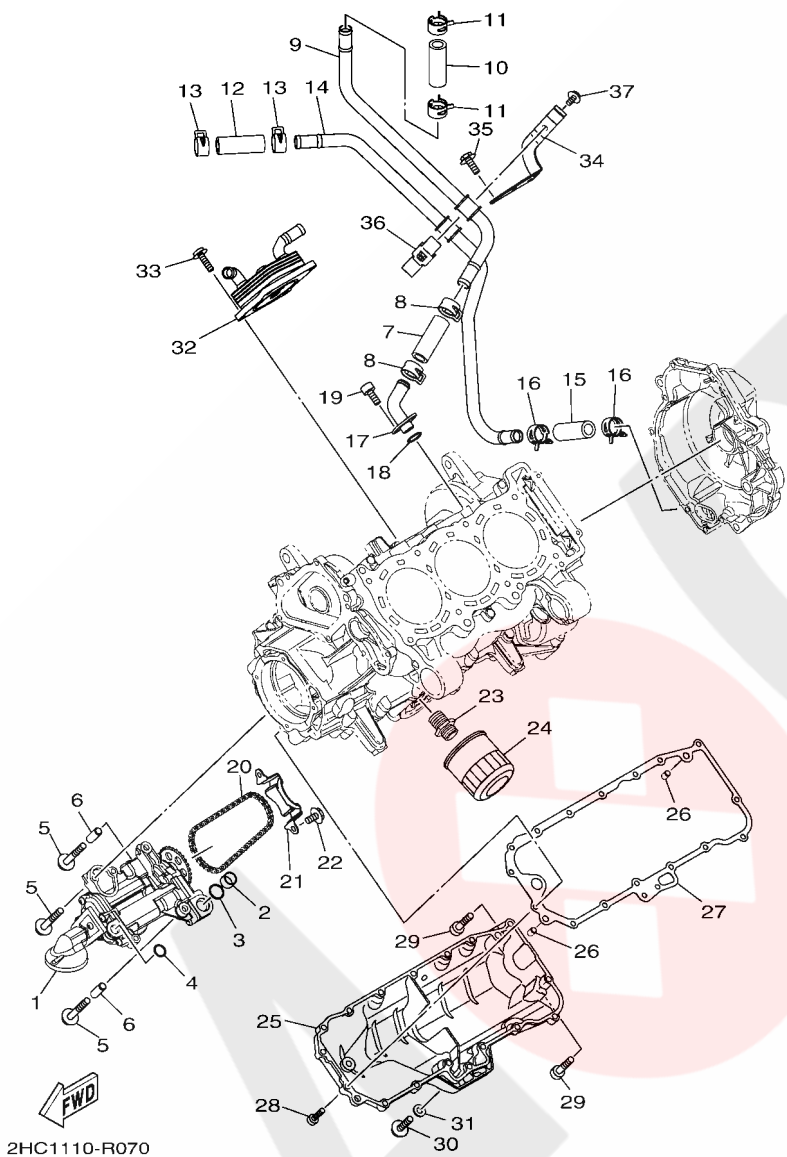


**FIG. 7 OIL PUMP**

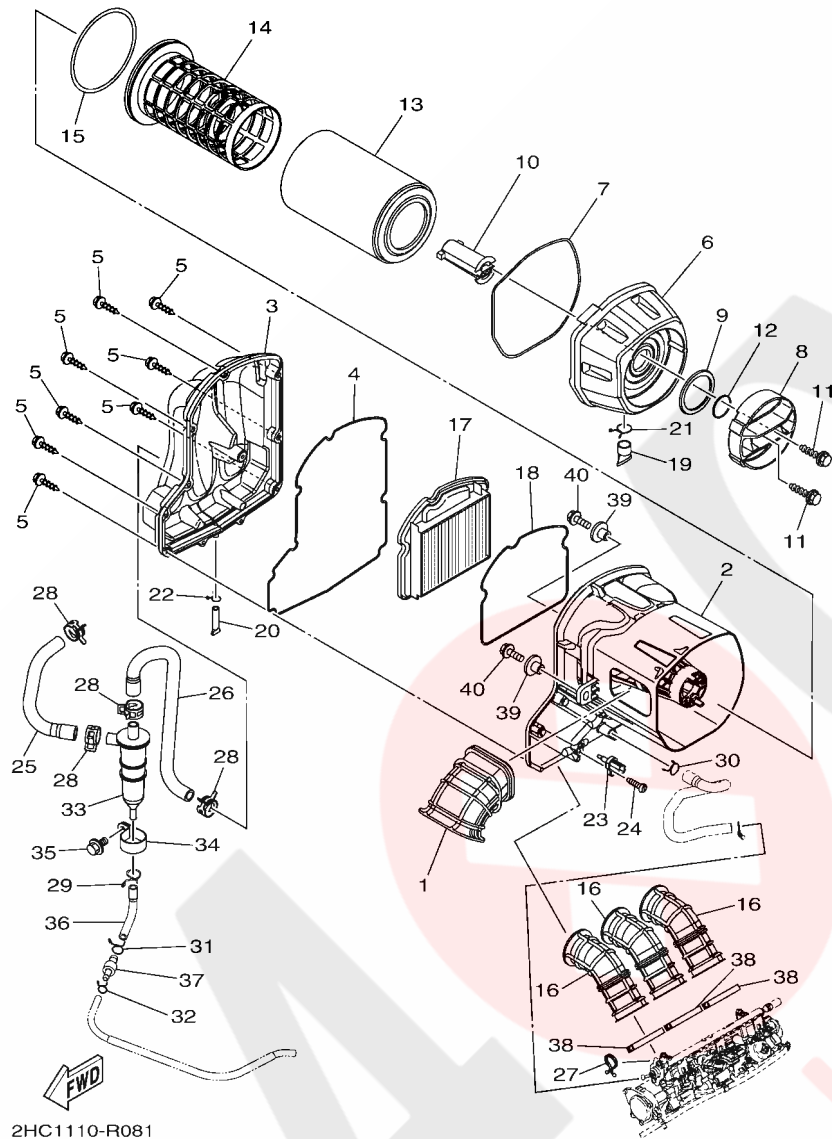


REF. NO.	PART NO.	DESCRIPTION	EUR			REMARKS
1	8GL-13300-00	OIL PUMP ASSY	1			
2	8ES-13284-00	PIPE	1			
3	93210-18322	O-RING	1			
4	93210-14579	O-RING	1			
5	95812-06040	BOLT, FLANGE	5			
6	91808-22019	PIN, DOWEL	2			
7	2HC-E3464-00	HOSE, OIL 1	1			
8	90467-22097	CLIP	2			
9	2HC-E3416-00	PIPE, OIL 1	1			
10	2HC-E3464-00	HOSE, OIL 1	1			
11	90467-22097	CLIP	2			
12	2HC-E3464-00	HOSE, OIL 1	1			
13	90467-22097	CLIP	2			
14	2HC-E3418-00	PIPE, OIL 2	1			
15	2HC-E3464-00	HOSE, OIL 1	1			
16	90467-22097	CLIP	2			
17	8ES-13115-00	CONNECTOR, SUCTION PIPE	1			
18	93210-16629	O-RING	1			
19	91312-06016	BOLT	2			
20	94580-25064	CHAIN (DID25 64LE)	1			
21	8ES-13898-00	HOLDER	1			
22	95812-06012	BOLT, FLANGE	2			
23	90401-20008	BOLT, UNION	1			
24	5GH-13440-60	ELEMENT ASSY, OIL CLEANER	1			
25	2HC-13417-00	COVER, STRAINER	1			
26	99530-08012	PIN, DOWEL	2			
27	2HC-13414-00	GASKET, STRAINER COVER	1			

FIG. 7 OIL PUMP



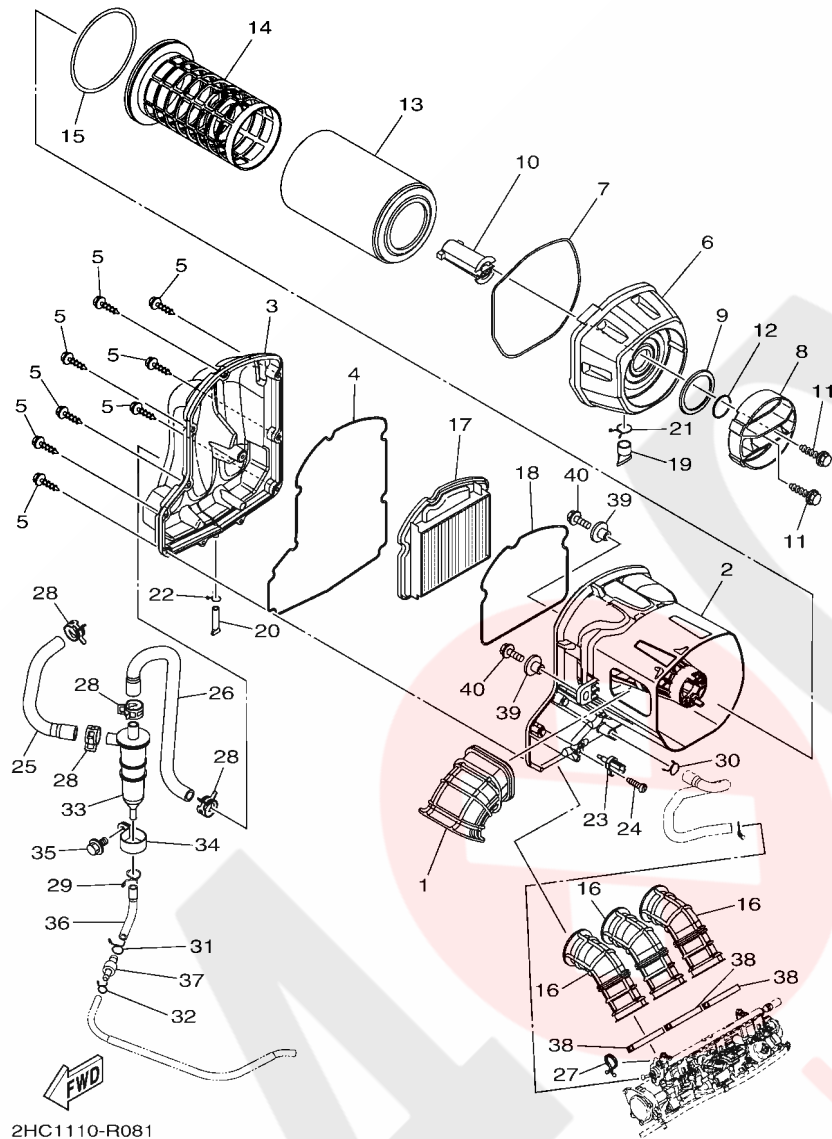
REF. NO.	PART NO.	DESCRIPTION	EUR	REMARKS
28	91312-06025	BOLT, HEXAGON SOCKET HEAD	15	
29	91317-06035	BOLT, HEX. SOCKET HEAD	2	
30	90109-06031	BOLT	1	
31	90430-06192	GASKET	1	
32	2HC-13470-00	OIL COOLER ASSY	1	
33	90110-06164	BOLT, HEXAGON SOCKET HEAD	4	
34	2HC-E3487-00	GUIDE, OIL HOSE	1	
35	95812-06016	BOLT, FLANGE	2	
36	2HC-E3499-00	GUIDE, OIL HOSE 2	1	
37	95812-06012	BOLT, FLANGE	1	



2HC1110-R081

FIG. 8 INTAKE

REF. NO.	PART NO.	DESCRIPTION	EUR			REMARKS
1	2HC-E4437-01	DUCT	1			
2	2HC-E4411-01	CASE, AIR CLEANER 1	1			
3	2HC-E4421-00	CASE, AIR CLEANER 2	1			
4	2HC-E4452-00	SEAL	1			
5	2HC-E4429-00	SCREW	11			
6	2HC-E4412-00	CAP, CLEANER CASE 1	1			
7	2HC-E4457-01	SEAL	1			
8	2HC-E4422-00	CAP, CLEANER CASE 2	1			
9	2HC-E4126-00	GASKET	1			
10	2HC-E445B-00	LEVER 1	1			
11	2HC-E4429-00	SCREW	2			
12	2HC-E4476-00	SEAL	1			
13	2HC-E4451-00	ELEMENT, AIR CLEANER	1			
14	2HC-E4458-00	GUIDE	1			
15	2HC-E4467-00	SEAL	1			
16	2HC-E4453-00	JOINT, AIR CLEANER 1	3			
17	2HC-E4461-00	ELEMENT, AIR CLEANER 2	1			
18	2HC-E4462-00	SEAL	1			
19	B16-E443E-00	PIPE, DRAIN	1			
20	4ST-E443E-00	PIPE, DRAIN	1			
21	90467-220A1	CLIP	1			
22	90467-110A3	CLIP	1			
23	8FP-85886-00	SENSOR, AIR TEMPERATURE	1			
24	97707-50520	SCREW, TAPPING	1			
25	2HC-F1745-00	PIPE, OIL TANK BREATHER	1			
26	2HC-F174N-00	PIPE, OIL TANK	1			
27	90464-23041	CLAMP	1			

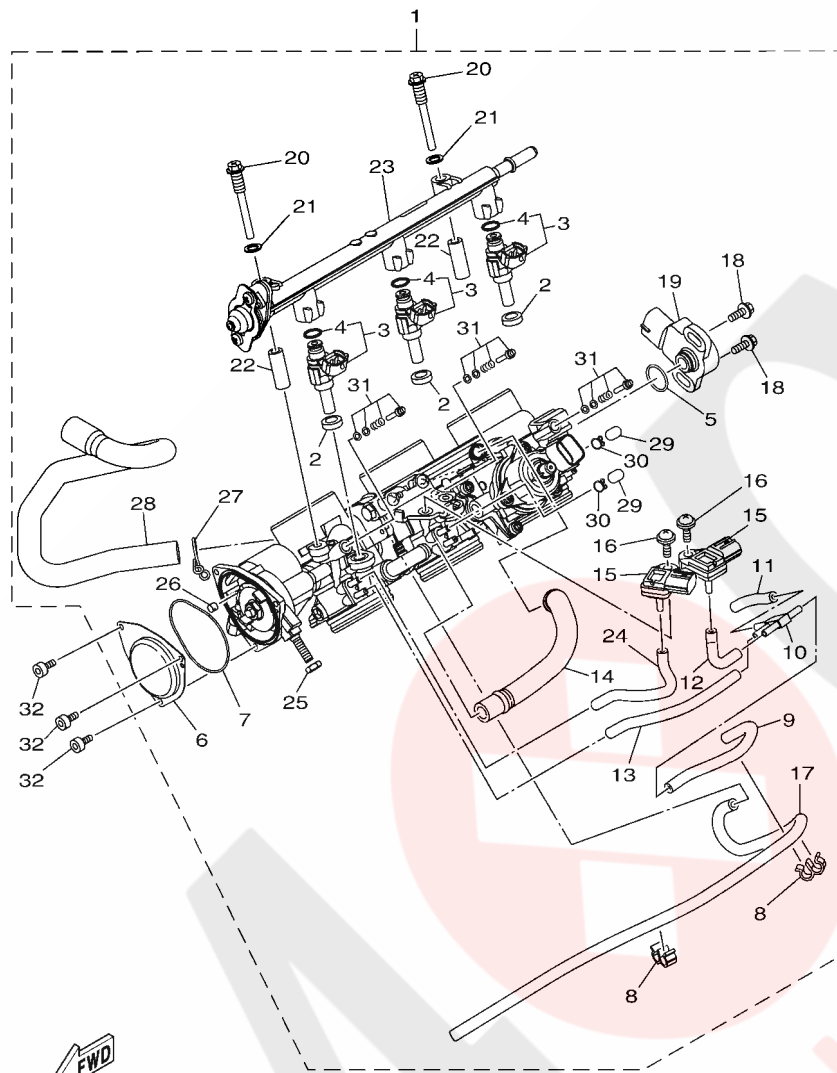


2HC1110-R081

FIG. 8 INTAKE

REF. NO.	PART NO.	DESCRIPTION	EUR			REMARKS
28	90467-22097	CLIP	4			
29	90467-140A4	CLIP	1			
30	90467-180A1	CLIP	1			
31	90467-13M13	CLIP	1			
32	90467-110A3	CLIP	1			
33	6TA-15370-00	BREATHER ASSY	1			
34	6TA-15378-00	HOLDER	1			
35	95822-08016	BOLT, FLANGE	1			
36	2HC-11167-00	PIPE, BREATHER 2	1			
37	67F-24377-00	PIPE, JOINT 2	1			
38	90450-56009	HOSE CLAMP ASSY	3			
39	90387-07051	COLLAR	2			
40	95812-06020	BOLT, FLANGE	2			

**FIG. 9 THROTTLE BODY ASSY 1**



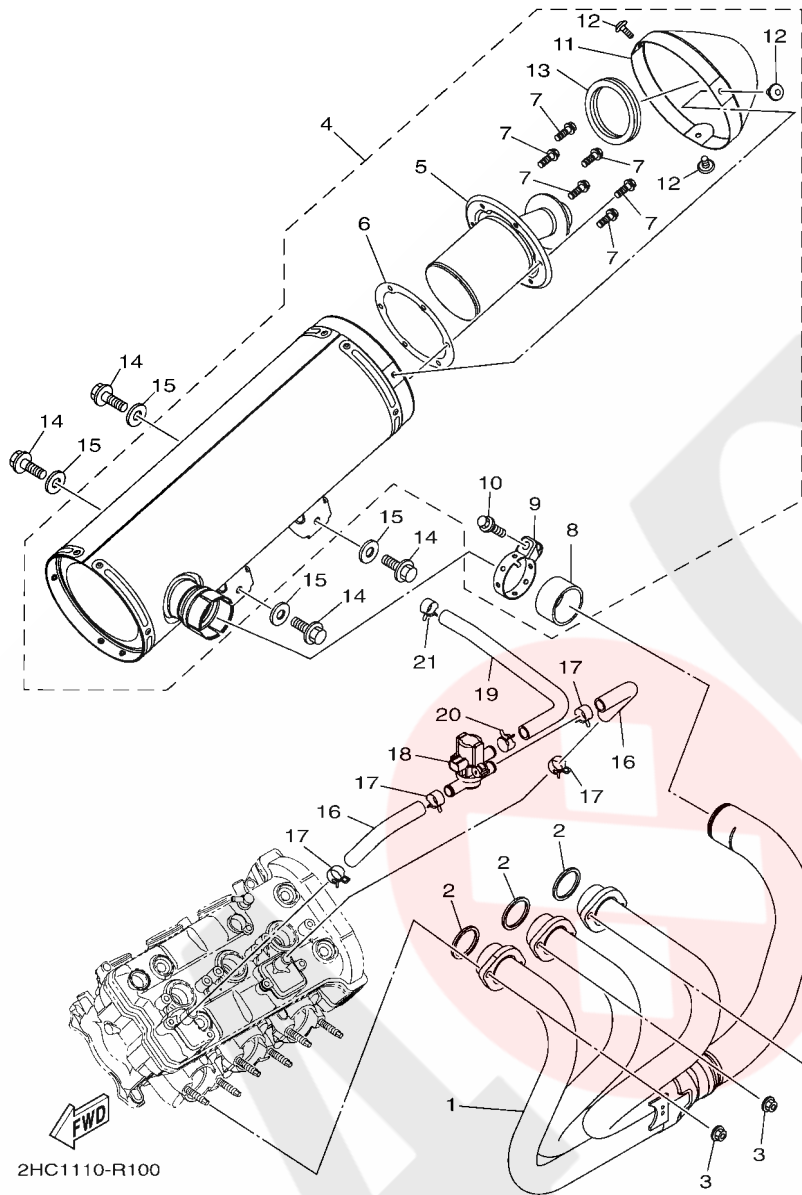
2HC1110-R090

REF. NO.	PART NO.	DESCRIPTION	EUR			REMARKS
1	2HC-13750-00	THROTTLE BODY ASSY	1			
2	8FP-13556-10	.GASKET, MANIFOLD	3			
3	2HC-13761-00	.INJECTOR	3			
4	68V-1416A-00	.O-RING	1			
5	5YP-14562-00	.O-RING	1			
6	5UG-14293-00	.COVER 1	1			
7	5LP-14147-00	.O-RING	1			
8	69J-2417H-00	.CLAMP 1	2			
9	2HC-13894-00	.HOSE, AIR 4	1			
10	5PW-1410F-00	.CONNECTOR	1			
11	8FP-14349-30	.PIPE	1			
12	8HF-13892-00	.HOSE, AIR 2	1			
13	8GL-13893-00	.HOSE, AIR 3	1			
14	8GL-13895-00	.HOSE, AIR	1			
15	1WS-82380-00	.SENSOR, PRESSURE	2			
16	2C0-14216-00	.SCREW	2			
17	18P-13543-00	.HOSE, AIR	1			
18	8CC-14216-10	.SCREW	2			
19	3B4-85885-00	.THROTTLE SENSOR ASSY	1			
20	8GL-13573-00	.BOLT 1	2			
21	8GL-13571-00	.WASHER	2			
22	8GL-14534-00	.COLLAR	2			
23	2HC-13930-00	.PIPE INLET ASSEMBLY	1			
24	5PW-14349-00	.PIPE	1			
25	1S3-14161-00	.NUT, CABLE ADJUSTING	1			
26	1UY-14155-00	.GUIDE, CABLE	1			
27	90467-150A2	.CLIP	1			



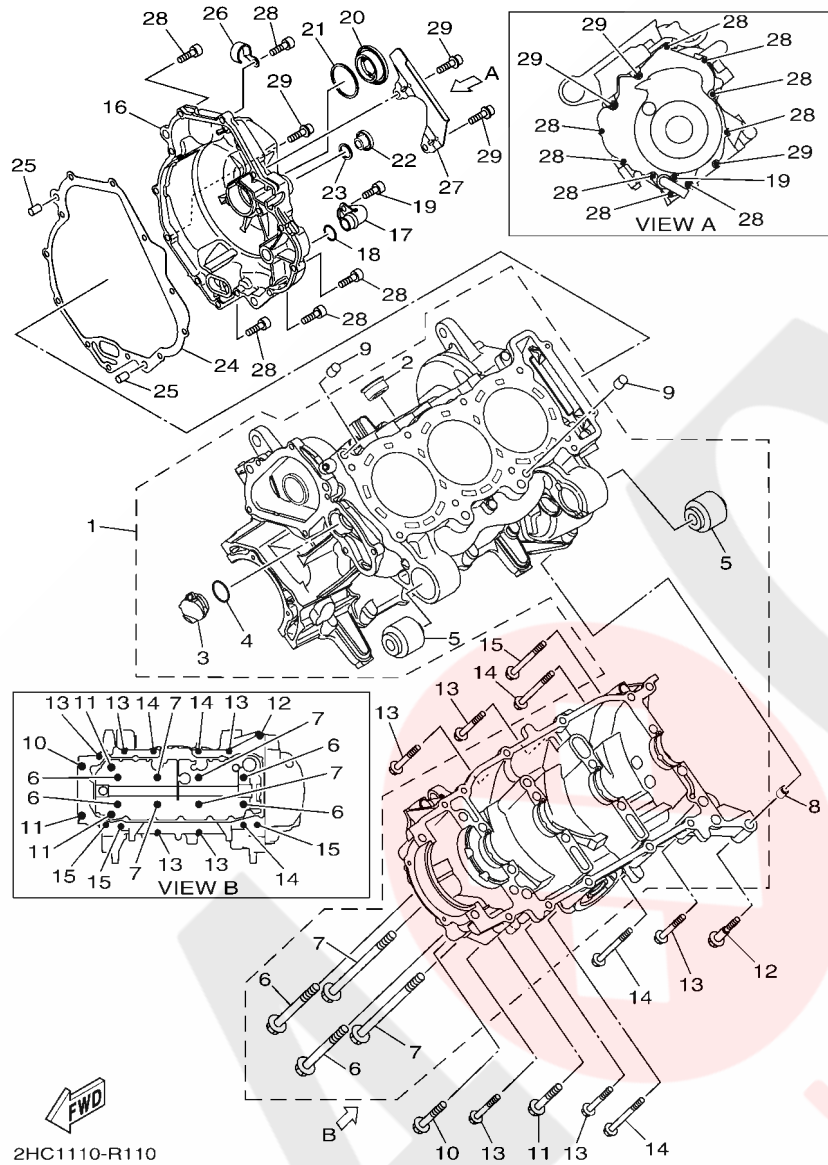


**FIG. 10 EXHAUST**



REF. NO.	PART NO.	DESCRIPTION	EUR				REMARKS
1	2HC-14602-00	EXHAUST PIPE COMP.	1				
2	4FM-14613-00	GASKET, EXHAUST PIPE	3				
3	90179-08410	NUT	6				
4	2HC-14710-00	MUFFLER ASSY 1	1				
5	2HC-14780-09	.SPARK ARRESTER ASSY	1				
6	2HC-14755-00	.GASKET, SILENCER	1				
7	95022-06012	.BOLT, FLANGE	6				
8	1SL-14714-00	.GASKET, MUFFLER	1				
9	1SL-14715-00	.BAND, MUFFLER	1				
10	95022-08035	.BOLT, FLANGE	1				
11	2HC-14799-00	.CAP	1				
12	90149-06298	.SCREW	3				
13	2HC-1475P-00	.SEAT	1				
14	90101-10038	BOLT	4				
15	90201-10034	WASHER, PLATE	4				
16	2HC-E4881-00	HOSE, BEND 1	2				
17	90467-17089	CLIP	4				
18	2HC-14840-00	AIR CUT VALVE ASSY	1				
19	2HC-E4882-00	HOSE, BEND 2	1				
20	90467-17089	CLIP	1				
21	90467-20086	CLIP	1				

FIG. 11 CRANKCASE



2HC1110-R110

REF. NO.	PART NO.	DESCRIPTION	EUR			REMARKS
1	2HC-15109-08	CRANKCASE ASSY	1			
2	90340-27129	.PLUG, STRAIGHT SCREW	1			
3	8ES-15167-00	.PLUG, BLIND 1	1			
4	93210-24709	.O-RING	1			
5	2HC-15541-00	.COLLAR	2			
6	90119-09004	.BOLT, WITH WASHER	4			
7	90119-09011	.BOLT, WITH WASHER	4			
8	99530-10014	PIN, DOWEL	1			
9	99530-10114	PIN, DOWEL	2			
10	95812-08055	BOLT, FLANGE	1			
11	95812-08070	BOLT, FLANGE	3			
12	90109-06185	BOLT	1			
13	95812-06055	BOLT, FLANGE	5			
14	95812-06080	BOLT, FLANGE	3			
15	90105-06123	BOLT, FLANGE	3			
16	2HC-15421-00	COVER, CRANKCASE 2	1			
17	2HC-13115-00	CONNECTOR, SUCTION PIPE	1			
18	93210-14003	O-RING	1			
19	91312-06014	BOLT	1			
20	90340-36004	PLUG, STRAIGHT SCREW	1			
21	93210-357A3	O-RING	1			
22	90340-14016	PLUG, STRAIGHT SCREW	1			
23	93210-14369	O-RING	1			
24	2HC-15461-00	GASKET, CRANKCASE COVER 2	1			
25	99530-08012	PIN, DOWEL	2			
26	90462-08225	CLAMP	1			
27	2HC-15191-00	PLATE	1			





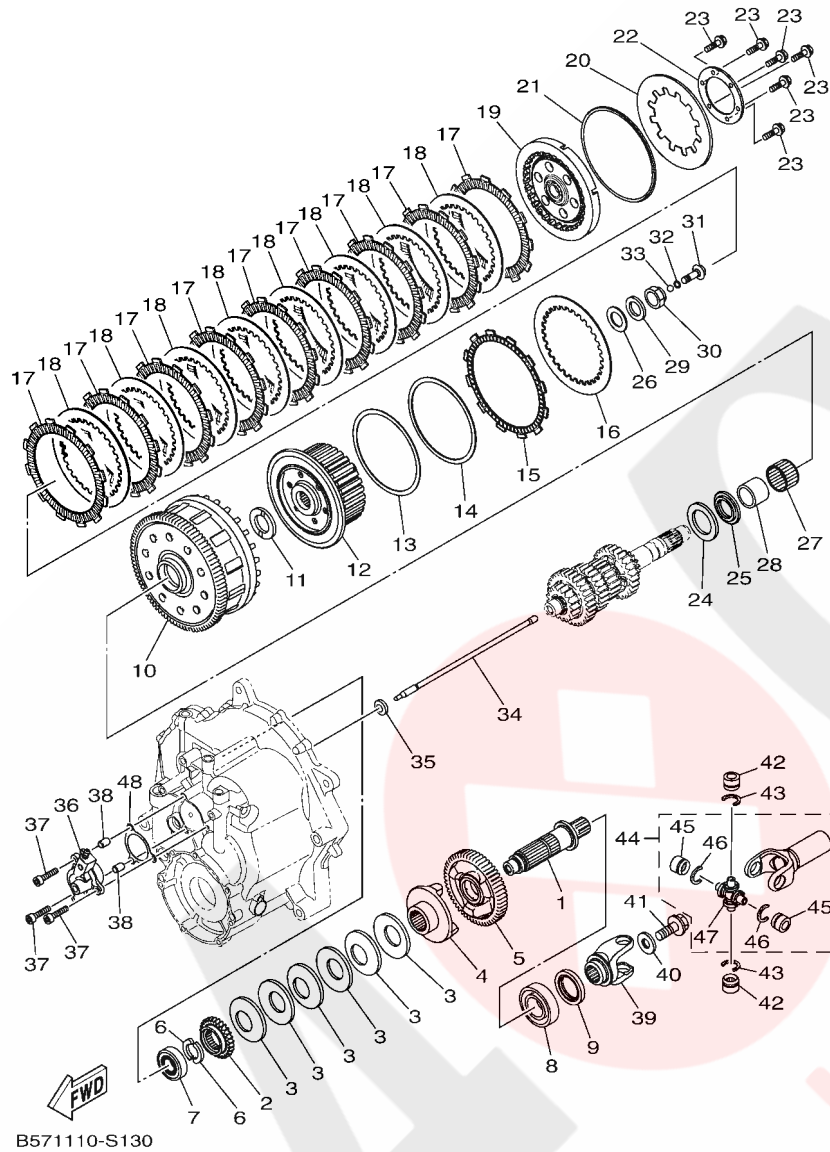
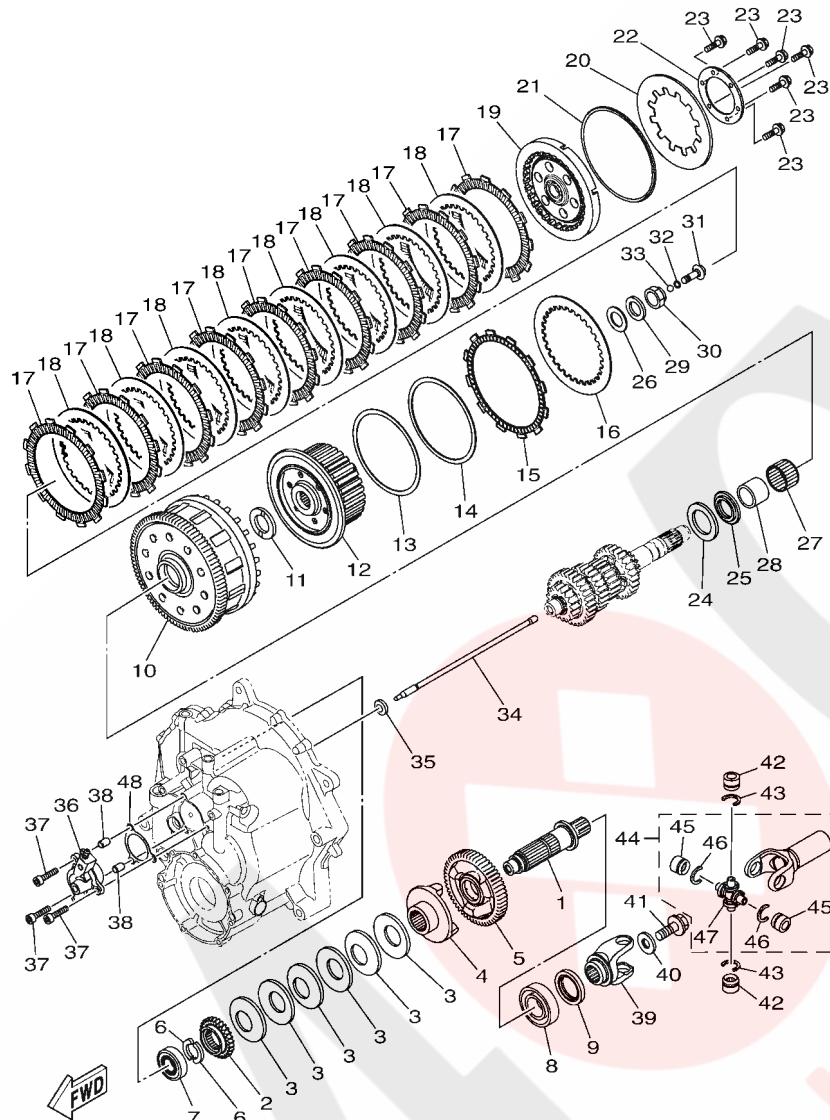


FIG. 13 CLUTCH

REF. NO.	PART NO.	DESCRIPTION	EUR			REMARKS
1	2HC-11465-00	SHAFT 2	1			
2	2HC-13324-00	GEAR, PUMP DRIVE	1			
3	2HC-16318-00	SPRING, DAMPER	6			
4	2HC-16317-00	CAM, DAMPER 1	1			
5	2HC-16111-00	GEAR, PRIMARY DRIVE	1			
6	23P-17529-00	WASHER, THRUST	2			
7	93306-20483	BEARING	1			
8	93306-30525	BEARING	1			
9	93102-35039	OIL SEAL	1			
10	2HC-16150-00	PRIMARY DRIVEN GEAR COMP.	1			
11	1D7-16154-00	PLATE, THRUST 1	1			
12	B57-16371-00	BOSS, CLUTCH	1			
13	2D2-16384-00	PLATE, SEAT(T=1.7)	1			
14	3P6-16383-00	SPRING.,CUSHION	1			
15	1PK-16331-00	PLATE, FRICTION 2	1			
16	2H7-16325-00	PLATE, CLUTCH 2	1			
17	5YU-16321-00	PLATE, FRICTION	9			
18	2H7-16324-00	PLATE, CLUTCH 1	8			
19	2HC-16350-00	PRESSURE PLATE ASSY	1			
20	36Y-16334-00	SPRING, CLUTCH 2	1			
21	36Y-16335-00	HOUSING, SPRING	1			
22	1TX-16352-00	PLATE, PRESSURE 2	1			
23	95812-06025	BOLT, FLANGE	6			
24	2HC-16587-00	SPRING.,ABSORBER	1			
25	2HC-16183-00	SPACER 3	1			
26	90201-22013	WASHER, PLATE	1			
27	93310-33560	BEARING	1			

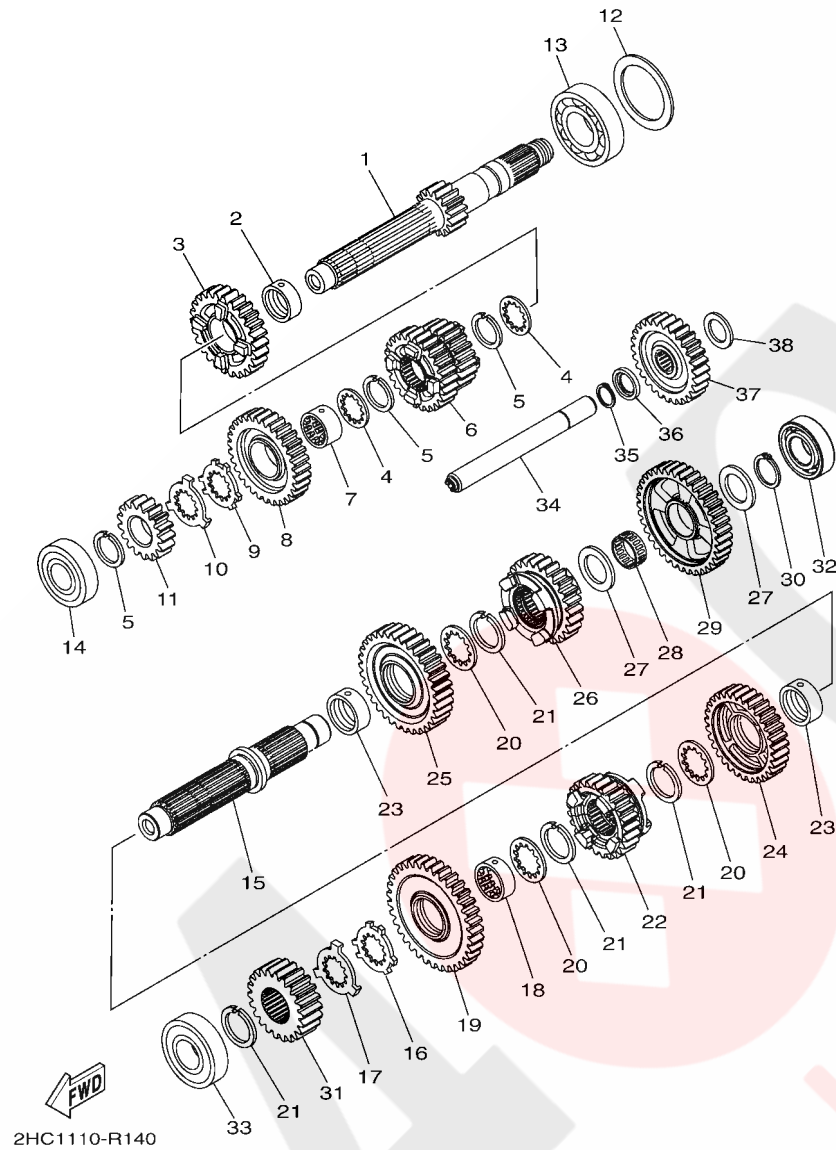


B571110-S130

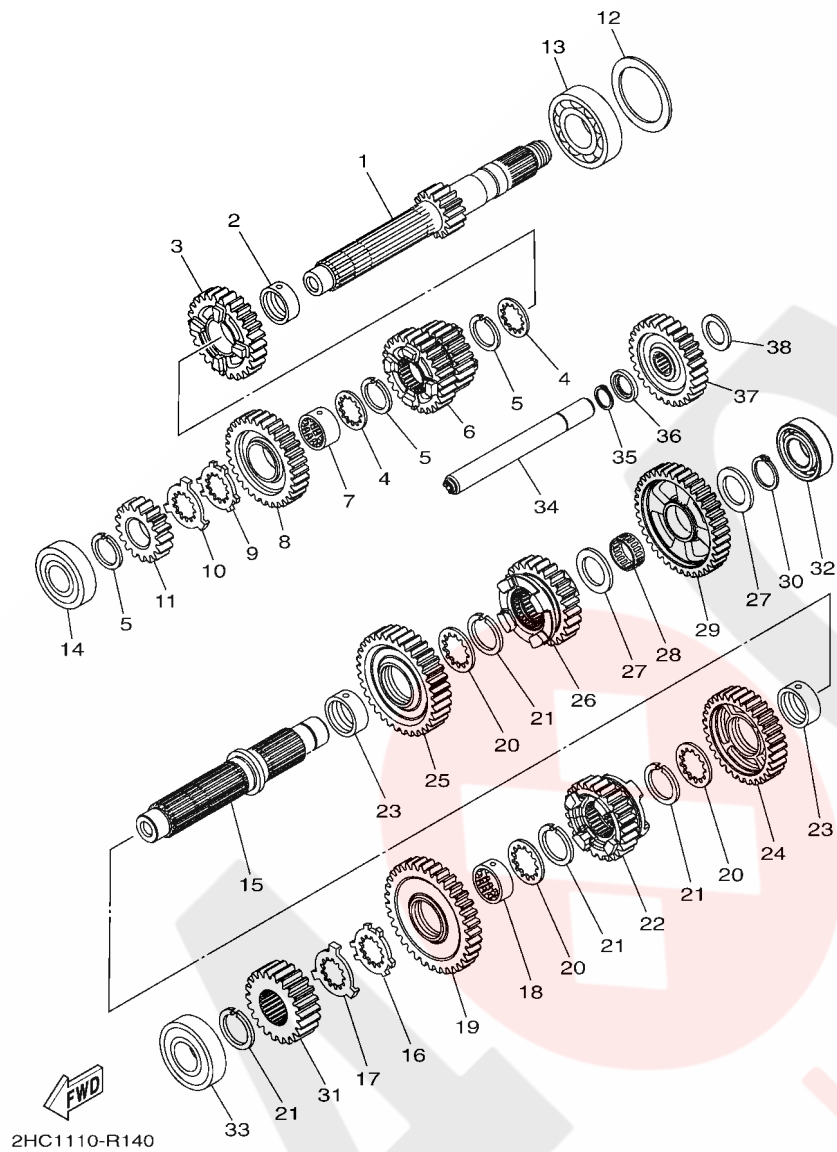
FIG. 13 CLUTCH

REF. NO.	PART NO.	DESCRIPTION	EUR		REMARKS
28	2HC-16181-00	SPACER 1	1		
29	90208-22003	WASHER, CONICAL SPRING	1		
30	90179-22010	NUT	1		
31	4KG-16356-00	ROD, PUSH 1	1		
32	93210-06632	O-RING	1		
33	93511-32017	BALL	1		
34	2HC-16357-00	ROD, PUSH 2	1		
35	93109-08061	OIL SEAL	1		
36	2HC-16381-00	PUSH LEVER COMP.	1		
37	90110-06246	BOLT, HEXAGON SOCKET HEAD	3		
38	99530-08012	PIN, DOWEL	2		
39	2HC-46147-00	YOKE, JOINT 2	1		
40	90201-121H0	WASHER, PLATE	1		
41	90105-12094	BOLT, FLANGE	1		
42	93399-99948	BEARING	2		
43	93440-20088	CIRCLIP	2		
44	2HC-46108-00	CROSS JOINT COMP. 3	1		
45	93399-99948	.BEARING	2		
46	93440-20088	.CIRCLIP	2		
47	2HC-46187-00	.SPIDER	1		
48	2HC-17472-00	GASKET	1		

FIG. 14 TRANSMISSION



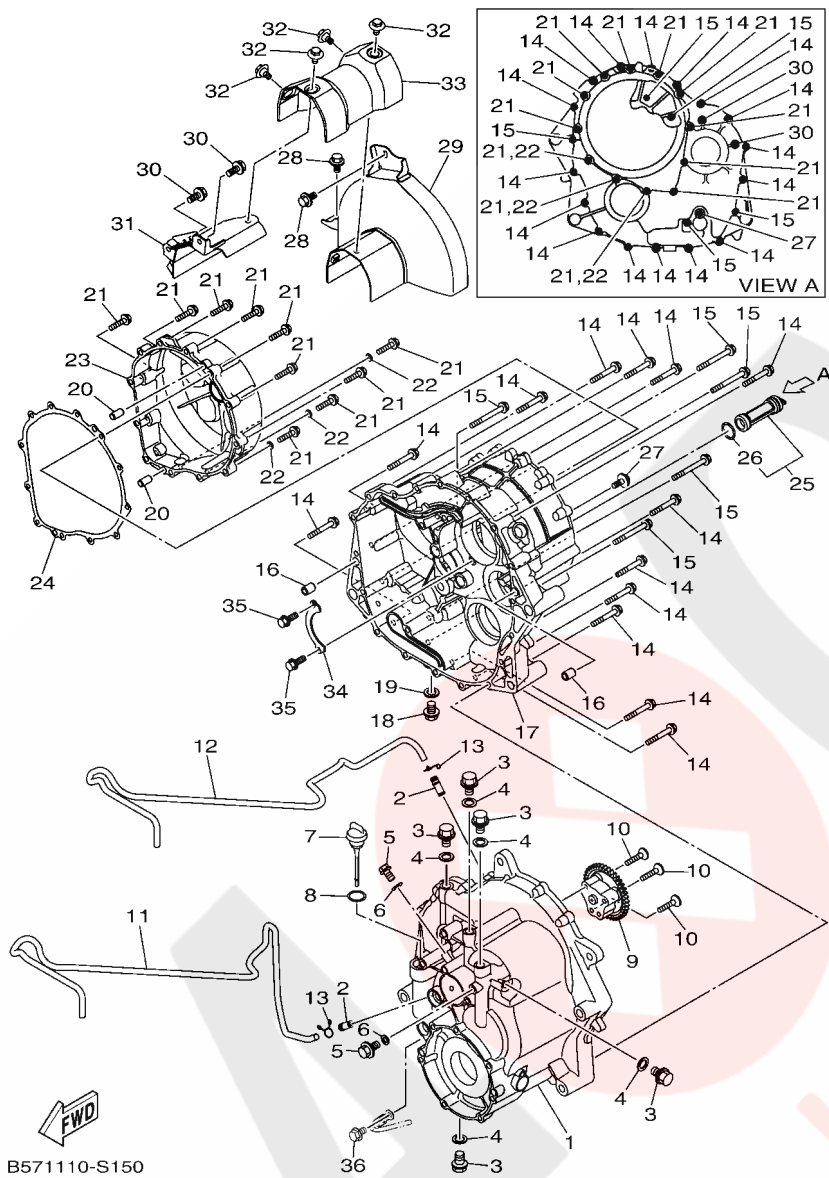
REF. NO.	PART NO.	DESCRIPTION	EUR			REMARKS
1	2HC-17411-00	AXLE, MAIN (15T)	1			
2	90387-28003	COLLAR	1			
3	2HC-17141-00	GEAR, 4TH PINION (26T)	1			
4	90209-25011	WASHER	2			
5	93440-28184	CIRCLIP	3			
6	2HC-17121-00	GEAR, 2ND PINION (26T/22T)	1			
7	90387-25023	COLLAR	1			
8	2HC-17151-00	GEAR, 5TH PINION (31T)	1			
9	90214-25004	WASHER, CLAW	1			
10	90214-25003	WASHER, CLAW	1			
11	2HC-17111-00	GEAR, 1ST PINION (17T)	1			
12	90201-51013	WASHER, PLATE	1			
13	93306-37817	BEARING	1			
14	93306-37215	BEARING	1			
15	2HC-17421-00	AXLE, DRIVE	1			
16	90214-29002	WASHER, CLAW	1			
17	90214-28002	WASHER, CLAW	1			
18	90387-28004	COLLAR	1			
19	2HC-17211-00	GEAR, 1ST WHEEL (35T)	1			
20	90209-28008	WASHER	3			
21	93440-31187	CIRCLIP	4			
22	B57-17251-00	GEAR, 5TH WHEEL (25T)	1			
23	90387-31003	COLLAR	2			
24	B57-17231-00	GEAR, 3RD WHEEL (31T)	1			
25	B57-17221-00	GEAR, 2ND WHEEL (34T)	1			
26	B57-17241-00	GEAR, 4TH WHEEL (25T)	1			
27	90201-25290	WASHER, PLATE	2			



**FIG. 14 TRANSMISSION**

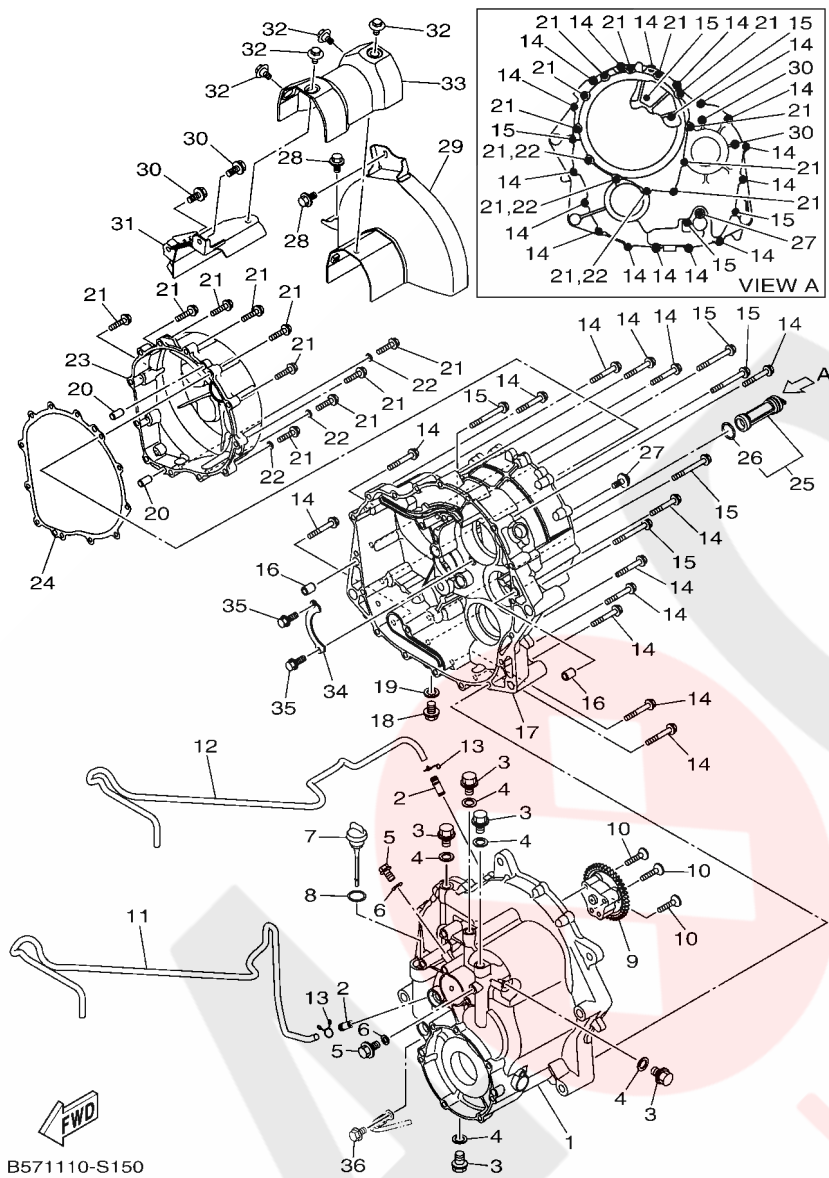
REF. NO.	PART NO.	DESCRIPTION	EUR			REMARKS
28	93310-32590	BEARING	1			
29	2HC-17253-00	GEAR, REVERSE WHEEL 2 (37T)	1			
30	93410-25017	CIRCLIP	1			
31	2HC-17582-00	GEAR, MIDDLE DRIVE (22T)	1			
32	93306-20595	BEARING	1			
33	93306-30585	BEARING	1			
34	2HC-17432-00	AXLE, IDLE	1			
35	93410-17037	CIRCLIP	1			
36	2HC-18473-00	RETAINER, SPRING	1			
37	2HC-1724A-00	REVERSE WHEEL ASSY (28T)	1			
38	90201-17257	WASHER, PLATE	1			





**FIG. 15 TRANSFER**

REF. NO.	PART NO.	DESCRIPTION	EUR	REMARKS
1	B57-17541-00	CASE, TRANSFER 1	1	
2	137-13115-01	CONNECTOR, SUCTION PIPE	2	
3	90340-10003	PLUG, STRAIGHT SCREW	5	
4	90430-10148	GASKET	5	
5	95022-06010	BOLT, FLANGE	2	
6	90430-06014	GASKET	2	
7	18G-15362-00	PLUG, OIL LEVEL	1	
8	93210-21190	O-RING	1	
9	2HC-17880-00	OIL PUMP ASSY	1	
10	98702-06030	SCREW, FLAT HEAD	3	
11	90445-08040	HOSE (L1140)	1	
12	90445-08041	HOSE (L1040)	1	
13	90467-08075	CLIP	2	
14	95022-06045	BOLT, FLANGE	16	
15	95022-06060	BOLT, FLANGE	5	
16	99530-10114	PIN, DOWEL	2	
17	2HC-17542-00	CASE, TRANSFER 2	1	
18	90340-12006	PLUG, STRAIGHT SCREW	1	
19	90430-12213	GASKET	1	
20	99530-08016	PIN, DOWEL	2	
21	95022-06030	BOLT, FLANGE	12	
22	90430-06014	GASKET	3	
23	2HC-15415-00	COVER, 1	1	
24	2HC-15453-00	GASKET	1	
25	2HC-13411-00	STRAINER, OIL	1	
26	93210-207A0	O-RING	1	
27	90159-06021	SCREW, WITH WASHER	1	

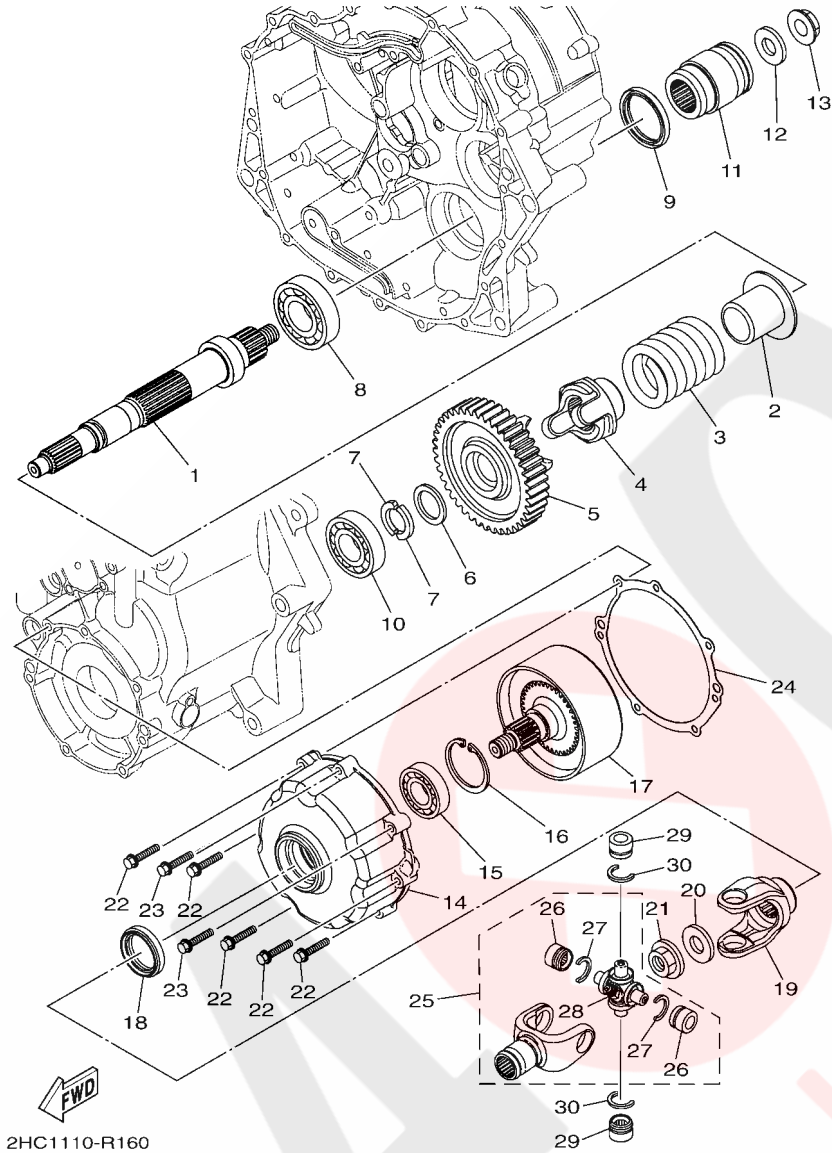


B571110-S150

FIG. 15 TRANSFER

REF. NO.	PART NO.	DESCRIPTION	EUR			REMARKS
28	90119-06242	BOLT, WITH WASHER	2			
29	2HC-2147J-00	COVER, SHAFT 1	1			
30	90119-06242	BOLT, WITH WASHER	2			
31	2HC-2147K-00	COVER, SHAFT 2	1			
32	90109-06202	BOLT	4			
33	2HC-2131P-00	COVER PLATE COMP.	1			
34	2HC-17558-00	PLATE, BEARING	1			
35	90105-06187	BOLT, FLANGE	2			
36	95880-06012	BOLT, FLANGE	1			

FIG. 16 MIDDLE DRIVE GEAR

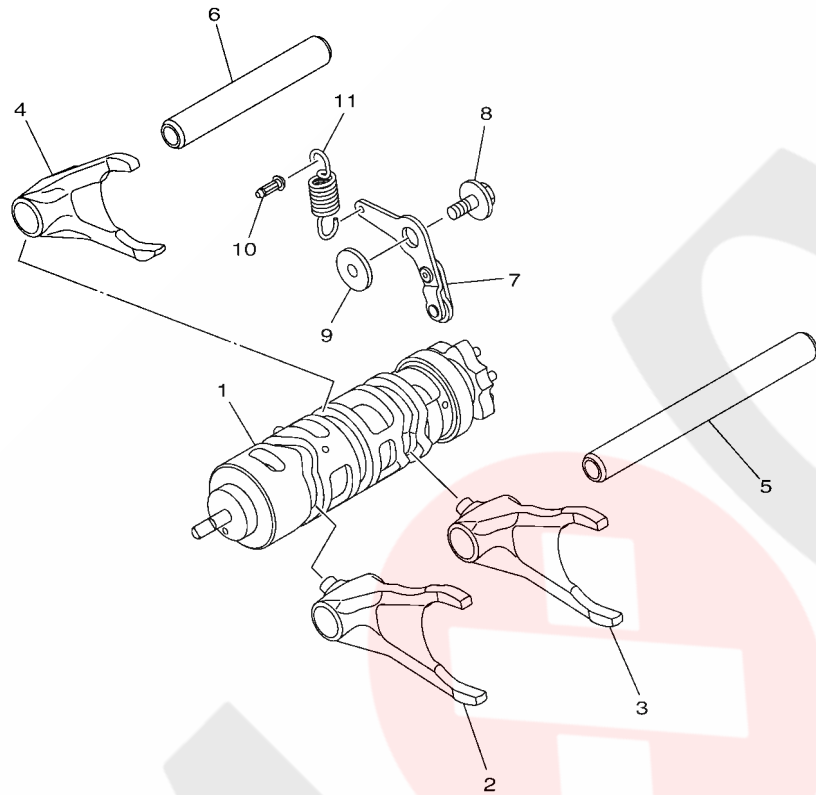


2HC1110-R160

REF. NO.	PART NO.	DESCRIPTION	EUR			REMARKS
1	2HC-17523-00	SHAFT	1			
2	2HC-17524-00	HOLDER	1			
3	2HC-17528-00	SPRING, DAMPER	1			
4	2S3-17527-00	CAM, DRIVEN	1			
5	2HC-17583-00	GEAR, MIDDLE DRIVEN	1			
6	90201-27014	WASHER, PLATE	1			
7	23P-17529-00	WASHER, THRUST	2			
8	93306-20607	BEARING	1			
9	93105-45010	OIL SEAL	1			
10	93306-37218	BEARING	1			
11	2HC-17832-00	COUPLING	1			
12	90201-165H4	WASHER, PLATE	1			
13	90179-16004	NUT	1			
14	2HC-17521-00	HOUSING, BEARING	1			
15	93306-00518	BEARING	1			
16	99009-47500	CIRCLIP	1			
17	2HC-46380-00	SHAFT ASSY 1	1			
18	93102-34095	OIL SEAL	1			
19	2HC-17576-00	YOKE, JOINT 2	1			
20	90201-165H4	WASHER, PLATE	1			
21	90179-16004	NUT	1			
22	95022-06030	BOLT, FLANGE	5			
23	90105-06096	BOLT, FLANGE	2			
24	2HC-17818-00	GASKET	1			
25	2HC-46107-00	CROSS JOINT COMP. 2	1			
26	93399-99948	.BEARING	2			
27	93440-20088	.CIRCLIP	2			



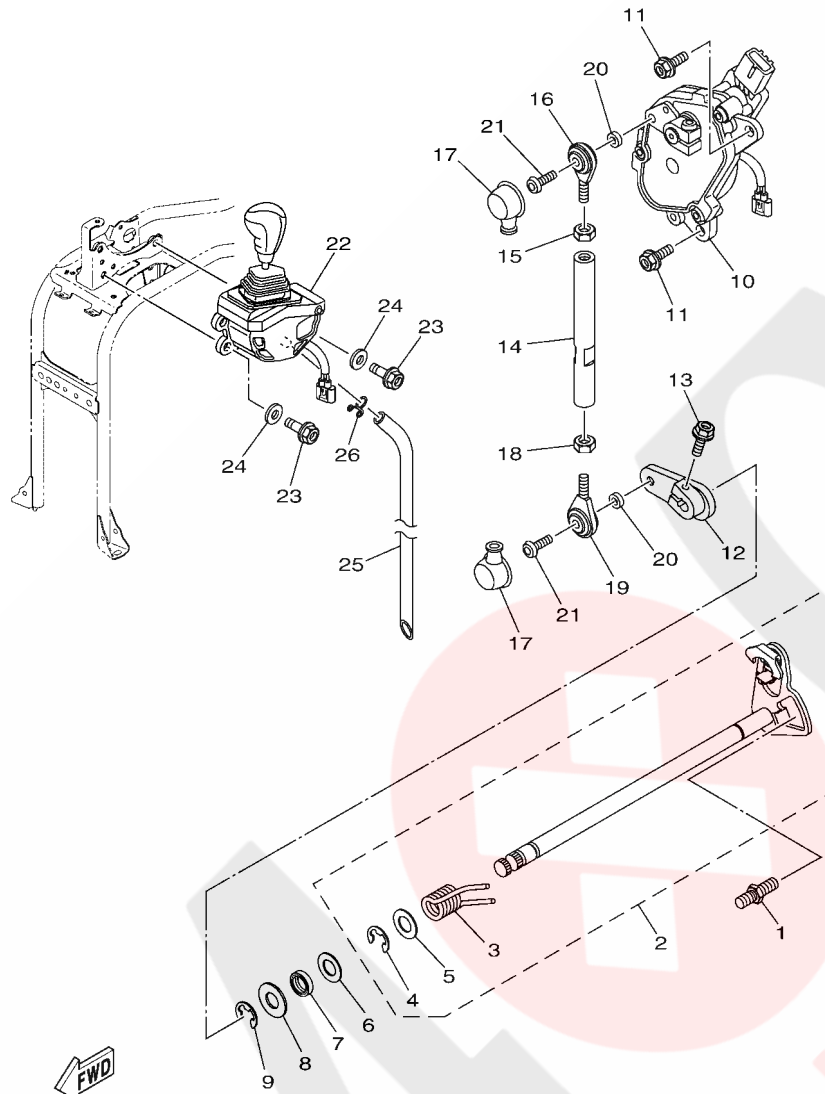
**FIG. 17 SHIFT CAM & FORK**



REF. NO.	PART NO.	DESCRIPTION	EUR			REMARKS
1	B57-18540-01	SHIFT CAM ASSY	1			
2	B57-18511-00	FORK, SHIFT 1	1			
3	2HC-18511-00	FORK, SHIFT 1	1			
4	2HC-18512-00	FORK, SHIFT 2	1			
5	3D8-18531-00	BAR, SHIFT FORK GUIDE 1	1			
6	3D8-18535-00	BAR, SHIFT FORK GUIDE 2	1			
7	2HC-18140-00	STOPPER LEVER ASSY	1			
8	90159-06027	SCREW, WITH WASHER	1			
9	4NX-18175-00	SPACER	1			
10	132-16346-00	HOOK, SPRING	1			
11	2HC-18144-00	HANGER, SPRING	1			

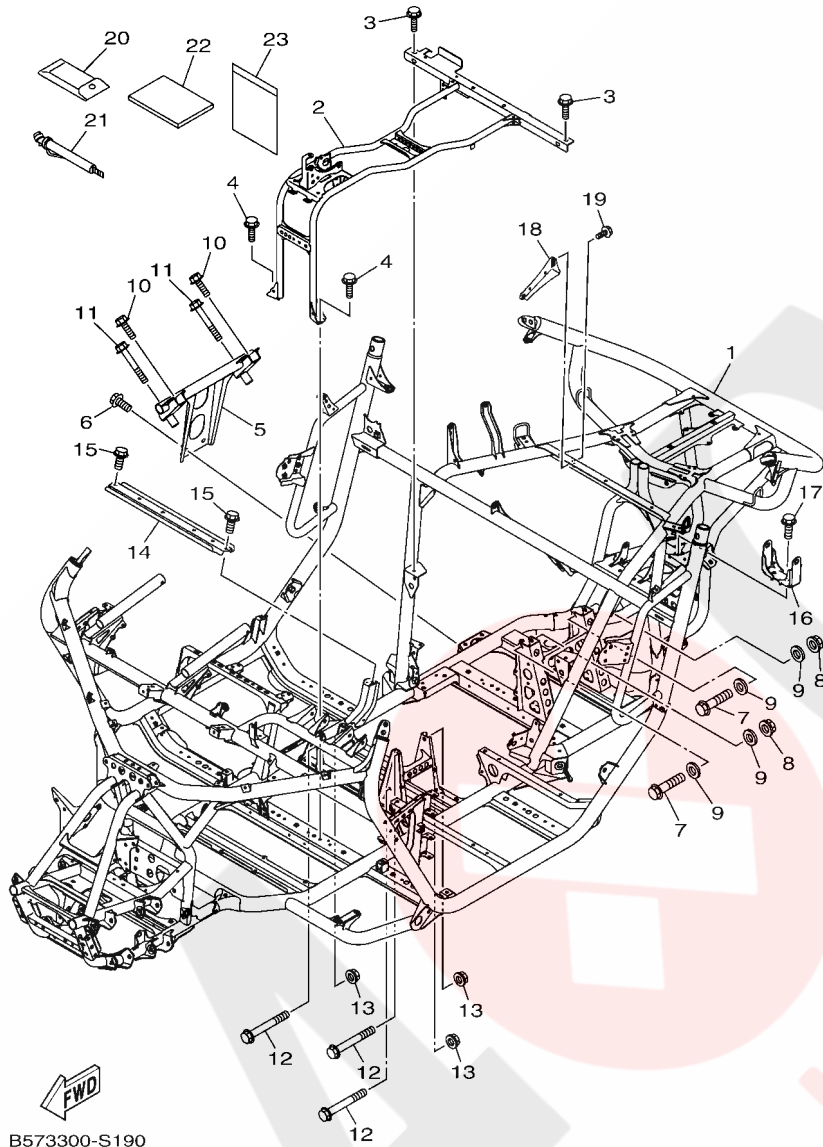
  
 B571110-S170

**FIG. 18 SHIFT SHAFT**



B571110-S180

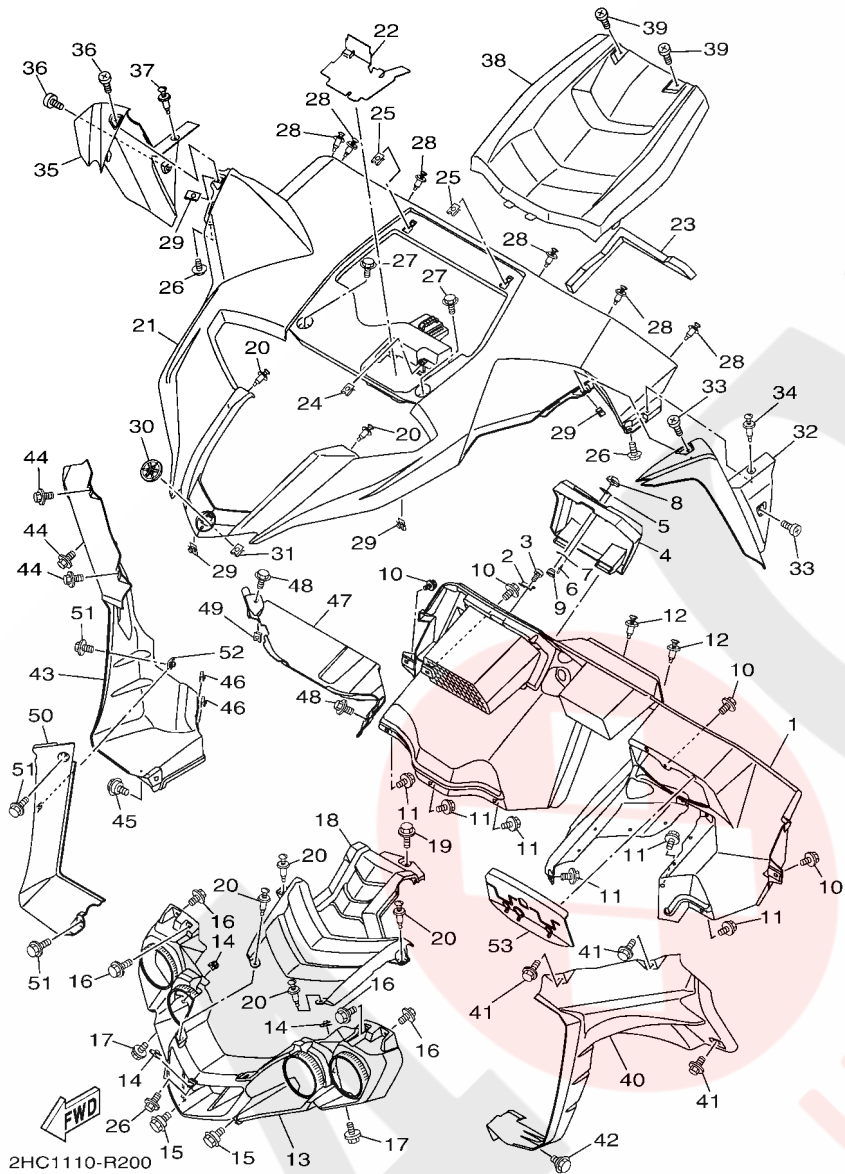
REF. NO.	PART NO.	DESCRIPTION	EUR			REMARKS
1	1D7-18127-00	STOPPER, SCREW	1			
2	2HC-18101-00	SHIFT SHAFT ASSY	1			
3	90508-32021	.SPRING, TORSION	1			
4	99002-10600	.CIRCLIP	1			
5	90201-127E1	.WASHER, PLATE	1			
6	90201-127E1	WASHER, PLATE	1			
7	93102-12224	OIL SEAL	1			
8	90201-12575	WASHER, PLATE	1			
9	99002-10600	CIRCLIP	1			
10	B57-82450-00	SHIFT ACTUATOR ASSY	1			
11	92012-08025	BOLT, BUTTON HEAD	2			
12	B57-18112-00	ARM, SHIFT	1			
13	95022-06020	BOLT, FLANGE	1			
14	B57-18115-00	ROD, SHIFT	1			
15	95304-06700	NUT	1			
16	5LV-18116-00	JOINT, ROD 1	1			
17	4XV-18154-00	COVER, DUST	2			
18	90170-06228	NUT (COUNTER CLOCKWISE)	1			
19	5LV-18117-00	JOINT, ROD 2	1			
20	90387-06372	COLLAR	2			
21	90111-06170	BOLT,HEX. SOCKET BUTTON	2			
22	B57-18300-10	SHIFTER ASSY	1			
23	90105-08182	BOLT, FLANGE	3			
24	92902-08200	WASHER	3			
25	90445-11003	HOSE (L280)	1			
26	90467-110A3	CLIP	1			



B573300-S190

FIG. 19 FRAME

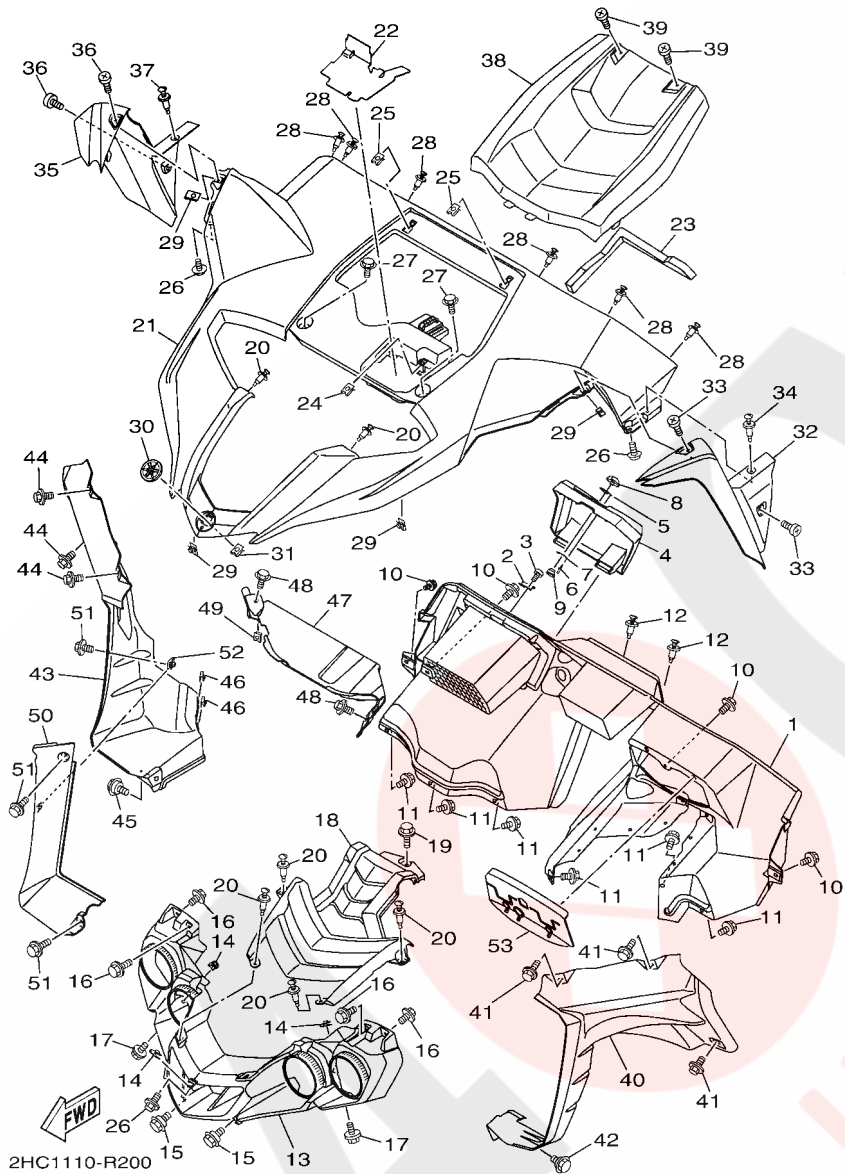
REF. NO.	PART NO.	DESCRIPTION	EUR			REMARKS
1	2HC-F1110-21	FRAME COMP.	1			
2	B57-F111B-00	FRAME SUB COMP.	1			
3	95812-08016	BOLT, FLANGE	2			
4	90105-08867	BOLT, FLANGE	2			
5	2HC-F110A-20	ENG. MOUNT COMP.	1			
6	95812-10016	BOLT, FLANGE	2			
7	95812-12070	BOLT, FLANGE	2			
8	90185-12002	NUT, SELF-LOCKING	2			
9	92902-12200	WASHER	4			
10	95812-08020	BOLT, FLANGE	2			
11	95812-08055	BOLT, FLANGE	2			
12	90105-10176	BOLT, FLANGE	3			
13	95602-10200	NUT, S/L FLANGE	3			
14	2HC-F1349-00	BRACKET, SEAT	1			
15	95812-08025	BOLT, FLANGE	2			
16	2HC-F194J-00	STAY, MUFFLER	1			
17	95812-10016	BOLT, FLANGE	2			
18	2HC-F115C-01	BRKT	1			
19	95812-06016	BOLT, FLANGE	2			
20	5B4-F8100-00	TOOL KIT	1			
21	1XD-F811A-00	GAUGE, AIR	1			
22	B57-F8199-7C	MANUAL, OWNER'S	1			
23	1P0-F8186-01	POUCH	1			



**FIG. 20 FRONT FENDER**

REF. NO.	PART NO.	DESCRIPTION	EUR			REMARKS
1	2HC-K7711-10	PANEL, INSTRUMENT	1			
2	1XD-F139T-00	BRACKET, COVER	1			
3	90164-04800	SCREW, TAPPING	2			
4	2HC-F160F-00	LID	1			
5	1XD-F1515-00	WASHER, SPECIAL	1			
6	90267-24143	RIVET, BLIND	2			
7	1XD-F1516-00	WASHER, SPECIAL 2	1			
8	1XD-2837G-00	LOCK 1	1			
9	1XD-2837H-00	LOCK 2	1			
10	90111-06814	BOLT, HEX. SOCKET BUTTON	4			
11	90119-06226	BOLT, WITH WASHER	6			
12	90269-07805	RIVET	2			
13	2HC-F8309-00	GRILLE, FRONT	1			
14	90183-060A6	NUT, SPRING	3			
15	90109-06202	BOLT	2			
16	90119-06226	BOLT, WITH WASHER	4			
17	90119-06226	BOLT, WITH WASHER	2			
18	2HC-F3131-10	COVER, UPPER 2	1			
19	90119-06226	BOLT, WITH WASHER	1			
20	90269-07805	RIVET	6			
21	2HC-F1510-50	FRONT FENDER COMP.	1			
22	2HC-8258K-00	INSULATOR 1	1			
23	2HC-8259K-00	INSULATOR 2	1			
24	90183-060A6	NUT, SPRING	1			
25	90183-060A6	NUT, SPRING	2			
26	90119-06226	BOLT, WITH WASHER	3			
27	90119-06226	BOLT, WITH WASHER	2			

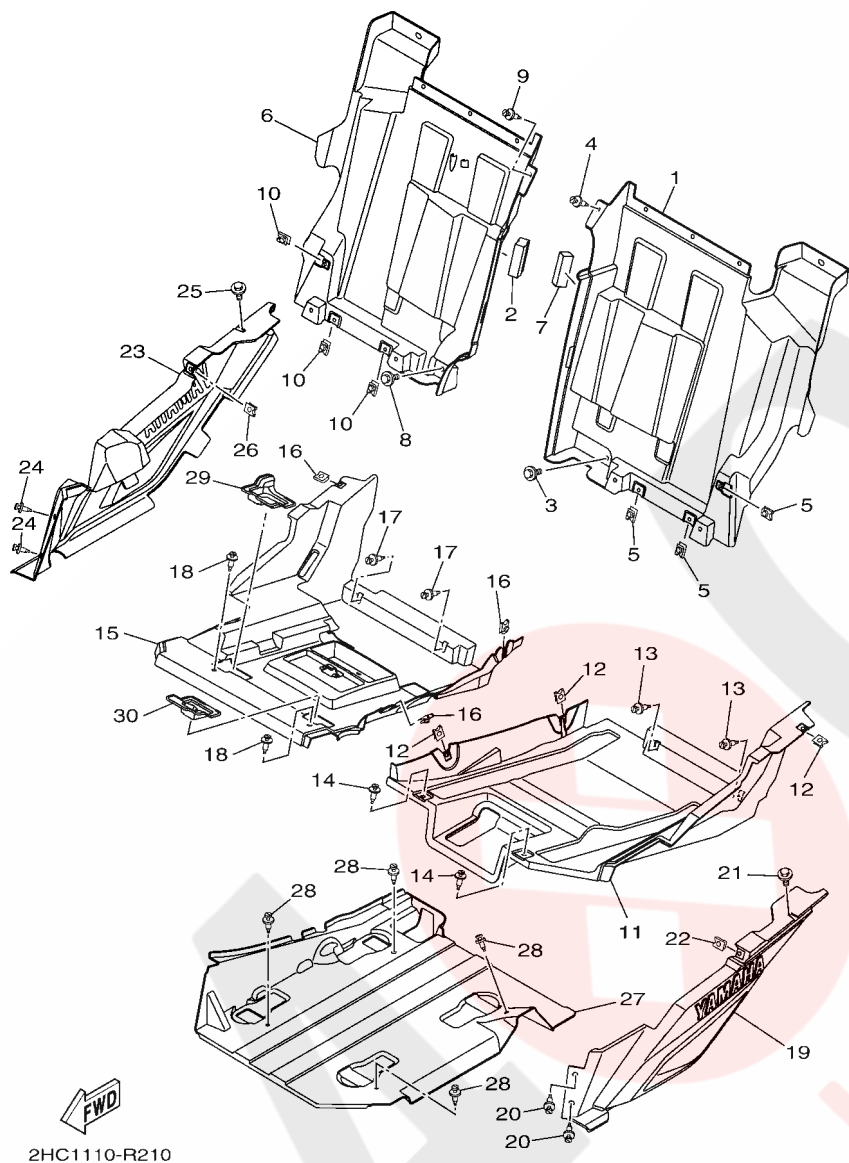




**FIG. 20 FRONT FENDER**

REF. NO.	PART NO.	DESCRIPTION	EUR			REMARKS
28	90269-07805	RIVET	6			
29	90183-060A6	NUT, SPRING	4			
30	1XD-F175B-01	TUNING FORK MARK	1			
31	90183-06071	NUT, SPRING	2			
32	2HC-K8187-50	FLAP, FRONT FENDER	1			
33	90110-06200	BOLT, HEXAGON SOCKET HEAD	2			
34	90269-07805	RIVET	1			
35	2HC-K818K-50	FLAP, FRONT FENDER	1			
36	90110-06200	BOLT, HEXAGON SOCKET HEAD	2			
37	90269-07805	RIVET	1			
38	2HC-F1983-10	HOOD 2	1			
39	90110-06200	BOLT, HEXAGON SOCKET HEAD	2			
40	2HC-E246A-00	COVER 1	1			
41	90119-06226	BOLT, WITH WASHER	3			
42	90109-06202	BOLT	1			
43	2HC-E246E-00	COVER 2	1			
44	90119-06226	BOLT, WITH WASHER	3			
45	90109-06202	BOLT	1			
46	90183-060A6	NUT, SPRING	2			
47	2HC-F3383-00	COVER, DUST SEAL 1	1			
48	90119-06226	BOLT, WITH WASHER	2			
49	90183-060A6	NUT, SPRING	1			
50	2HC-F3384-00	COVER, DUST SEAL 2	1			
51	90119-06226	BOLT, WITH WASHER	3			
52	90183-060A6	NUT, SPRING	1			
53	2HC-F338G-00	COVER, SEAL 3	1			

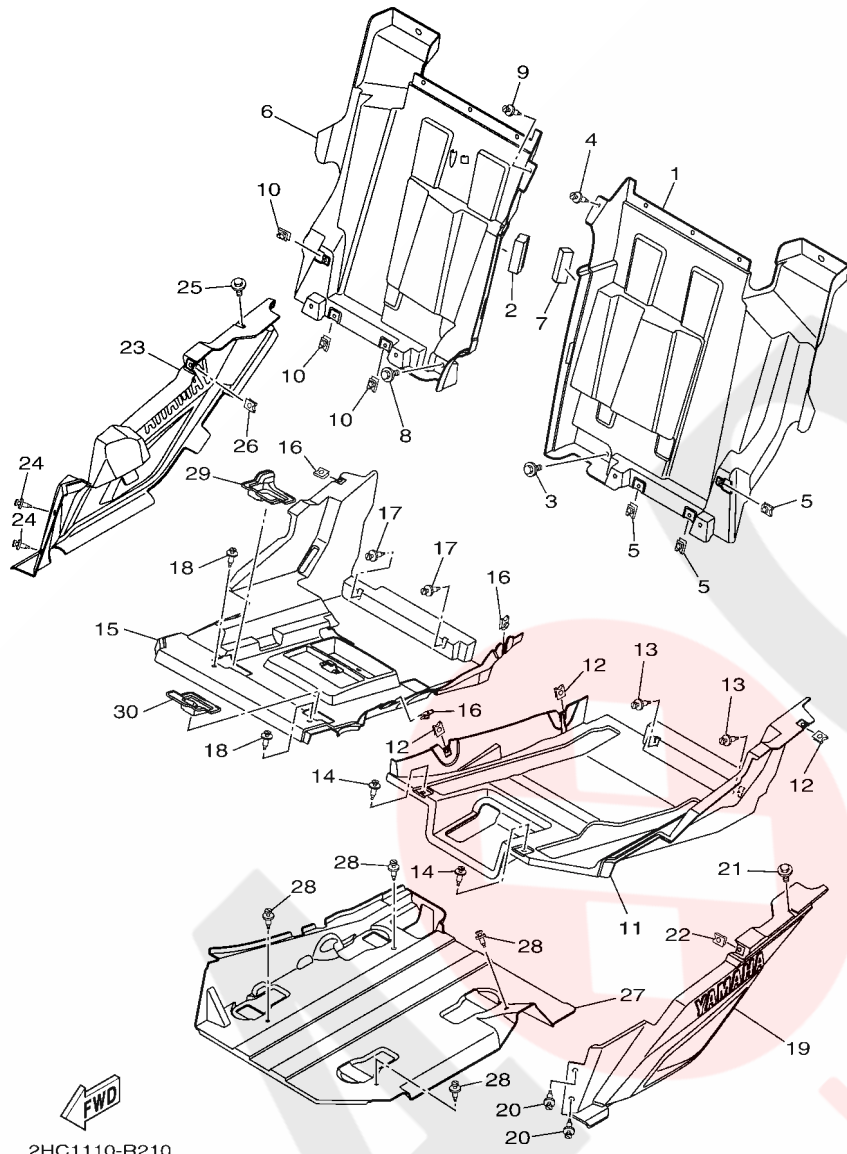
FIG. 21 SIDE COVER



2HC1110-R210

REF. NO.	PART NO.	DESCRIPTION	EUR			REMARKS
1	2HC-F2327-01	MUD GUARD 1	1			
2	90520-20007	DAMPER, PLATE	1			
3	90119-06226	BOLT, WITH WASHER	1			
4	90269-07805	RIVET	1			
5	90183-060A6	NUT, SPRING	3			
6	2HC-F2328-01	MUD GUARD 2	1			
7	90520-20006	DAMPER, PLATE	1			
8	90119-06226	BOLT, WITH WASHER	1			
9	90269-07805	RIVET	1			
10	90183-060A6	NUT, SPRING	3			
11	2HC-F84A3-00	PLATE, UNDER 1	1			
12	90183-060A6	NUT, SPRING	3			
13	90269-07805	RIVET	2			
14	90269-07805	RIVET	2			
15	2HC-F84A4-00	PLATE, UNDER 2	1			
16	90183-060A6	NUT, SPRING	3			
17	90269-07805	RIVET	2			
18	90269-07805	RIVET	2			
19	2HC-F1731-00	COVER, SIDE 3	1			
20	90269-07805	RIVET	2			
21	90119-06226	BOLT, WITH WASHER	1			
22	90183-060A6	NUT, SPRING	1			
23	2HC-F1741-00	COVER, SIDE 4	1			
24	90269-07805	RIVET	2			
25	90119-06226	BOLT, WITH WASHER	1			
26	90183-060A6	NUT, SPRING	1			
27	2HC-F84A5-00	PLATE, UNDER 3	1			

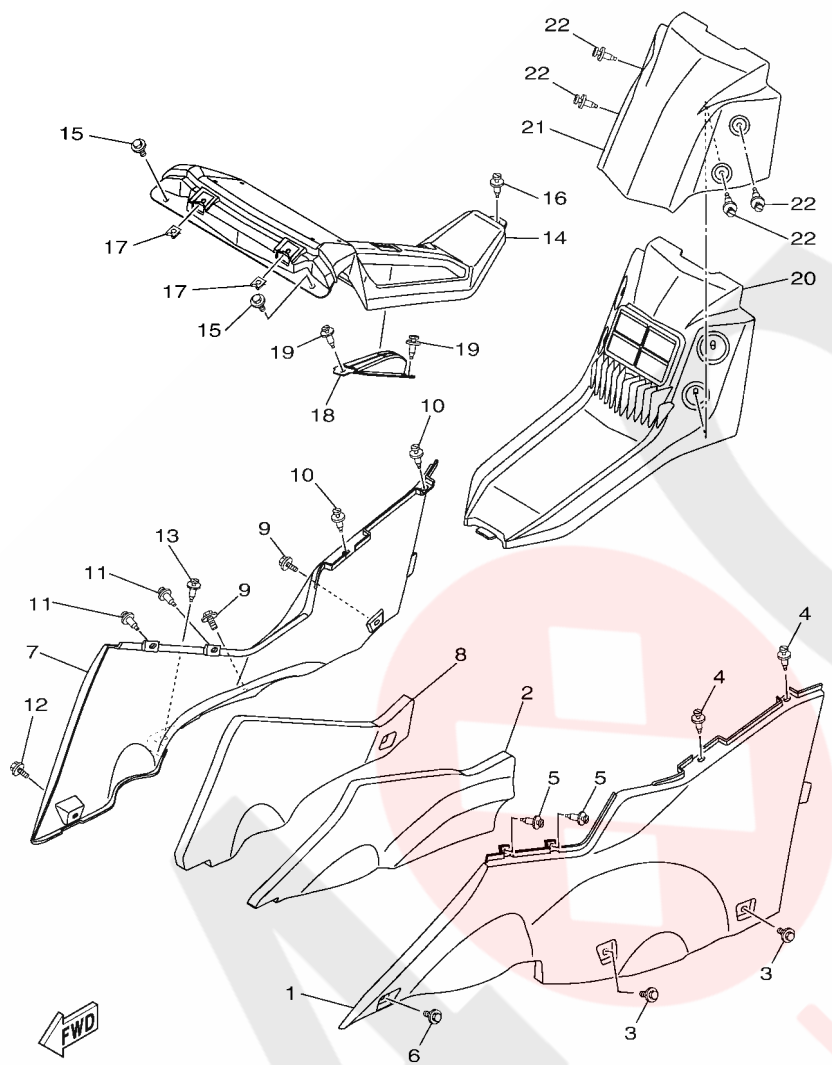
FIG. 21 SIDE COVER



2HC1110-R210

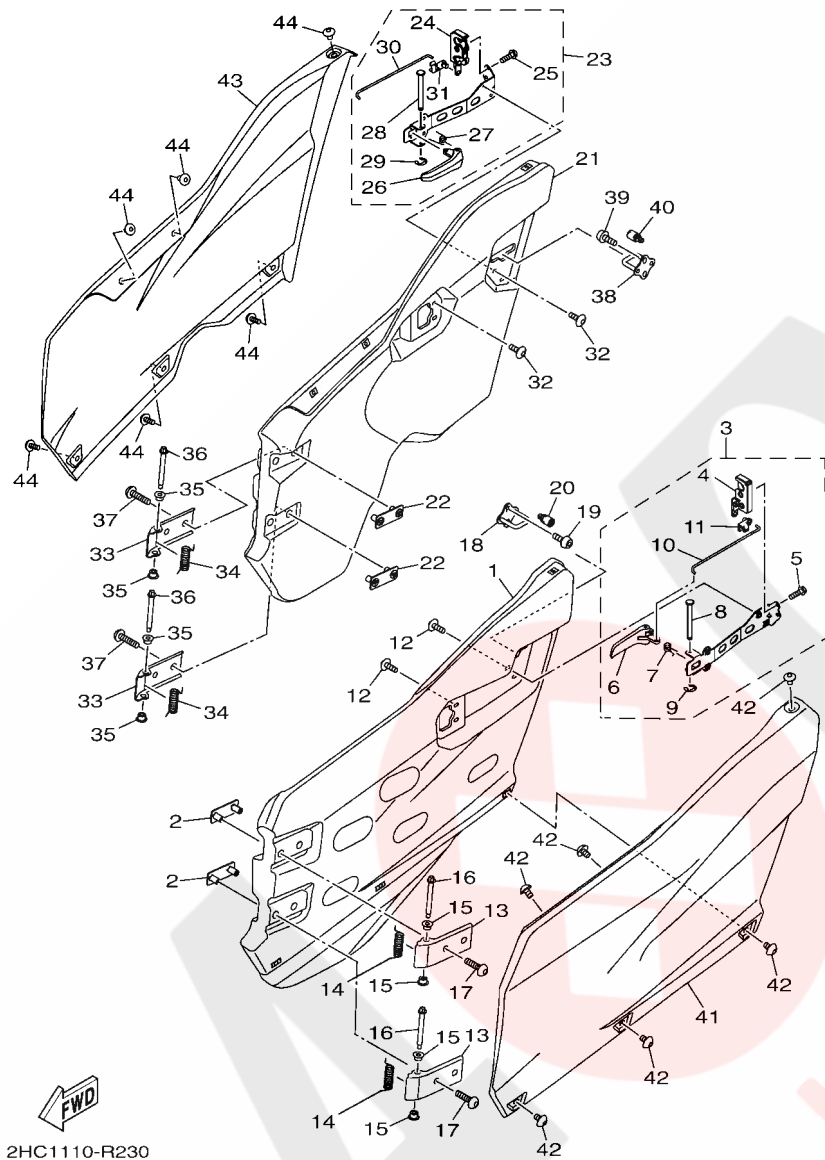
REF. NO.	PART NO.	DESCRIPTION	EUR			REMARKS
28	90269-07805	RIVET	4			
29	2HC-F8483-00	PLATE, RUBBER 1	1			
30	2HC-F8484-00	PLATE, RUBBER 2	1			

FIG. 22 SIDE COVER 2



2HC1110-R220

REF. NO.	PART NO.	DESCRIPTION	EUR			REMARKS
1	2HC-F837L-00	PANEL, CONSOLE 1	1			
2	2HC-F172S-10	INSULATOR 3	1			
3	90119-06226	BOLT, WITH WASHER	2			
4	90269-07805	RIVET	2			
5	90269-07805	RIVET	2			
6	90119-06226	BOLT, WITH WASHER	1			
7	2HC-F837M-00	PANEL, CONSOLE 2	1			
8	2HC-F173S-11	INSULATOR 4	1			
9	90119-06226	BOLT, WITH WASHER	2			
10	90269-07805	RIVET	2			
11	90269-07805	RIVET	2			
12	90119-06226	BOLT, WITH WASHER	1			
13	90269-07805	RIVET	1			
14	2HC-F171A-00	COVER, TOP	1			
15	90119-06226	BOLT, WITH WASHER	2			
16	90269-07805	RIVET	1			
17	90183-060A6	NUT, SPRING	2			
18	2HC-F6372-00	COVER, HANDLE LEVER 1	1			
19	90269-07805	RIVET	2			
20	2HC-F124E-01	COVER, BATTERY	1			
21	2HC-F177B-A0	LID, COVER	1			
22	90269-07805	RIVET	4			

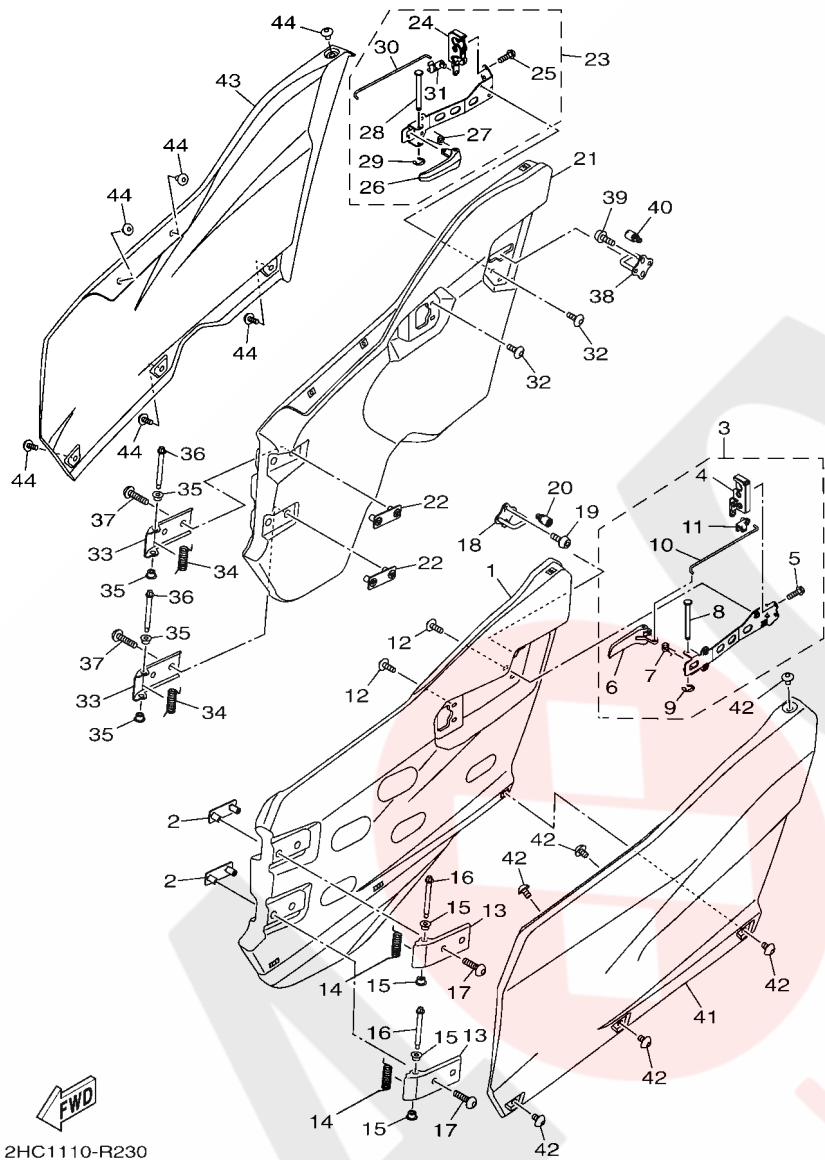


2HC1110-R230

FIG. 23 SIDE COVER 3

REF. NO.	PART NO.	DESCRIPTION	EUR		REMARKS
1	2HC-K8557-01	PNL., DOOR FR. LH	1		
2	2HC-F1736-00	NUT, PLATE	2		
3	2HC-K7171-00	BODY, LATCH 1	1		
4	2HC-F16A0-00	.LOCK ASSY	1		
5	95812-06020	.BOLT, FLANGE	2		
6	2HC-F17N1-00	.LEVER, LATCH 1	1		
7	2HC-F1742-00	.SPRING	1		
8	90249-05801	.PIN	1		
9	99002-04600	.CIRCLIP	1		
10	2HC-F7247-00	.ROD 1	1		
11	2HC-F2805-00	.CLIP, CABLE	1		
12	90111-06086	BOLT, HEX. SOCKET BUTTON	4		
13	2HC-K8554-00	STAY, FR. DOOR 1	2		
14	2HC-F463G-01	SPRG., HINGE	2		
15	2HC-F1748-00	COLLAR	4		
16	90109-068A8	BOLT	2		
17	90109-08856	BOLT	4		
18	2HC-F178J-00	LOCK	1		
19	92012-08012	BOLT, BUTTON HEAD	2		
20	2MB-F8378-00	PAD	1		
21	2HC-K8558-01	PNL., DOOR FR. RH	1		
22	2HC-F1736-00	NUT, PLATE	2		
23	2HC-K7172-00	BODY, LATCH 2	1		
24	2HC-F16B0-00	.LOCK ASSY 2	1		
25	95812-06020	.BOLT, FLANGE	2		
26	2HC-F17N1-00	.LEVER, LATCH 1	1		
27	2HC-F1742-00	.SPRING	1		

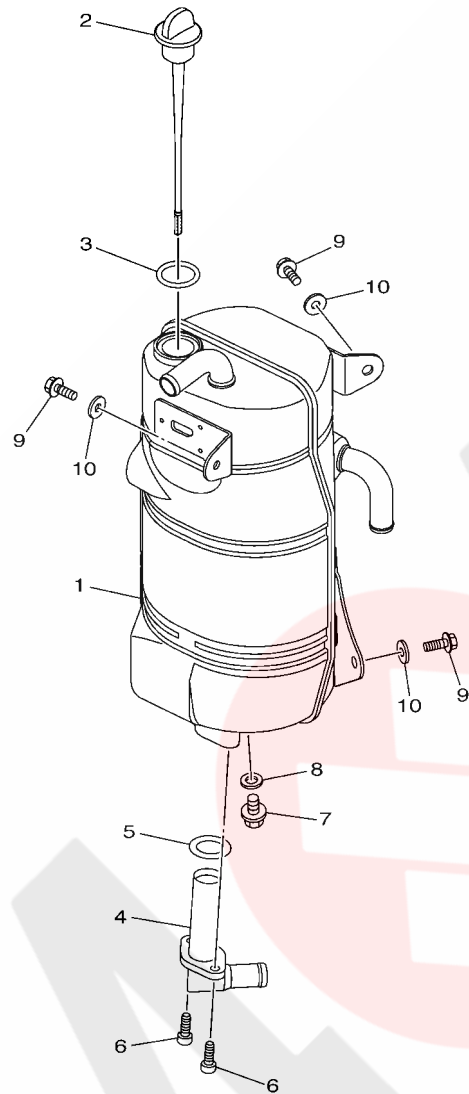
FIG. 23 SIDE COVER 3



2HC1110-R230

REF. NO.	PART NO.	DESCRIPTION	EUR			REMARKS
28	90249-05801	.PIN	1			
29	99002-04600	.CIRCLIP	1			
30	2HC-F7248-00	.ROD 2	1			
31	2HC-F2805-00	.CLIP, CABLE	1			
32	90111-06086	BOLT,HEX. SOCKET BUTTON	4			
33	2HC-K8554-00	STAY, FR. DOOR 1	2			
34	2HC-F463G-01	SPRG., HINGE	2			
35	2HC-F1748-00	COLLAR	4			
36	90109-068A8	BOLT	2			
37	90109-08856	BOLT	4			
38	2HC-F178J-00	LOCK	1			
39	92012-08012	BOLT, BUTTON HEAD	2			
40	2MB-F8378-00	PAD	1			
41	2HC-F17E0-40	SIDE COVER COMP. 1	1			
42	90110-06102	BOLT, HEXAGON SOCKET HEAD	6			
43	2HC-F17F0-40	SIDE COVER COMP. 2	1			
44	90110-06102	BOLT, HEXAGON SOCKET HEAD	6			

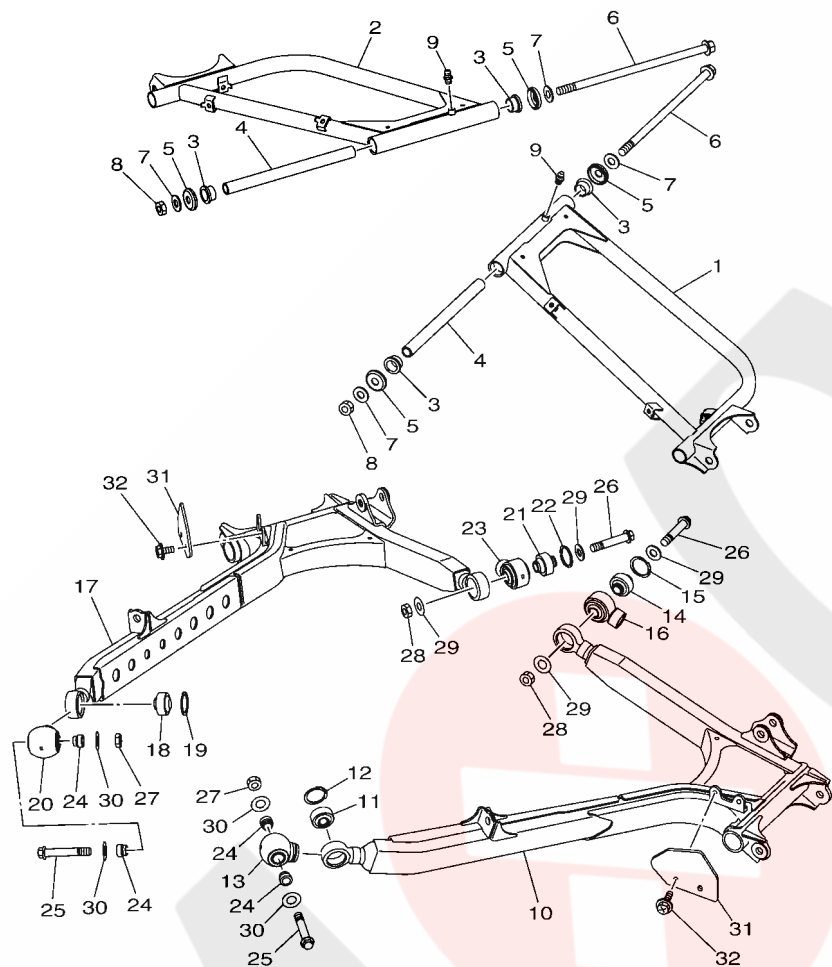
**FIG. 24 OIL TANK**



REF. NO.	PART NO.	DESCRIPTION	EUR			REMARKS
1	2HC-21751-00	TANK, OIL	1			
2	2HC-85720-00	OIL LEVEL GAUGE ASSY	1			
3	93210-22006	O-RING	1			
4	8GL-13406-00	OIL PIPE COMP. 2	1			
5	93210-24001	O-RING	1			
6	91312-06016	BOLT	2			
7	95802-08012	BOLT, FLANGE	1			
8	90430-08204	GASKET	1			
9	95812-06016	BOLT, FLANGE	3			
10	90201-06102	WASHER, PLATE	3			

 2HC1110-R240

FIG. 25 REAR ARM

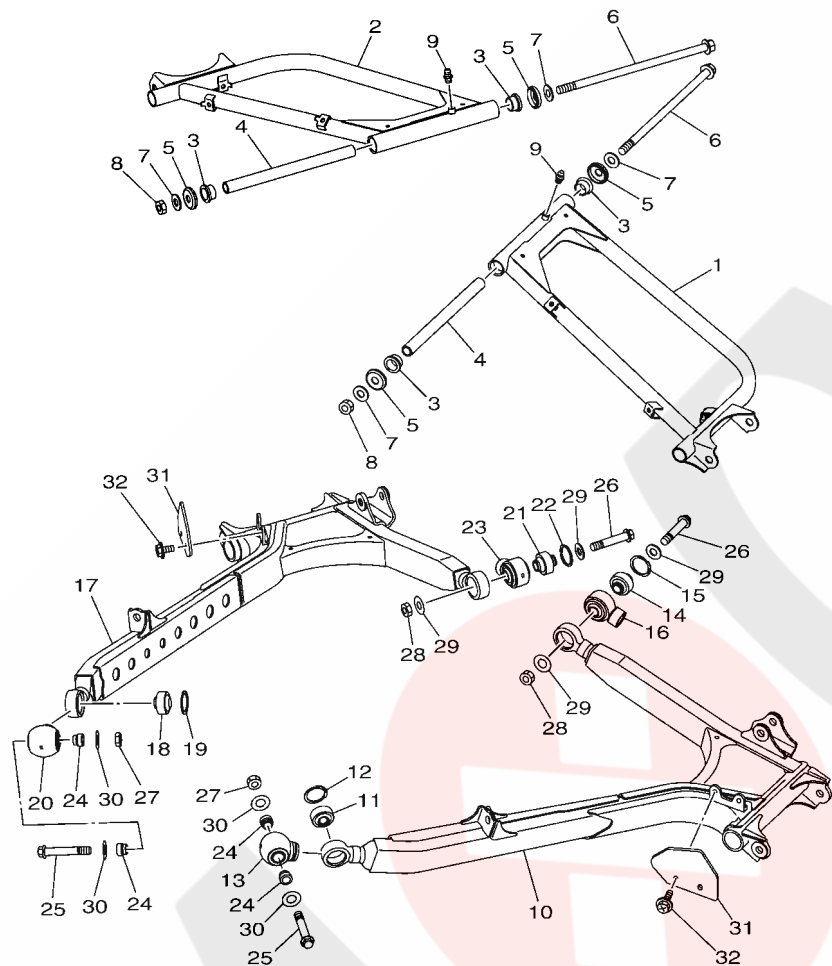


2HCA110-S250

REF. NO.	PART NO.	DESCRIPTION	EUR	REMARKS
1	2HC-F2104-00	RR. UPR. ARM COMP., 1	1	
2	2HC-F2105-00	RR. UPR. ARM COMP. 2	1	
3	90381-18003	BUSH, SOLID	4	
4	90387-12062	COLLAR	2	
5	1XD-23517-00	COVER, THRUST 1	4	
6	90105-12098	BOLT, FLANGE	2	
7	90201-12045	WASHER, PLATE	4	
8	90185-12007	NUT, SELF-LOCKING	2	
9	93700-06004	NIPPLE, GREASE	2	
10	2HC-F2106-01	RR. LWR. ARM COMP., 1	1	
11	2HC-23549-00	BALL JOINT 1	1	
12	99009-35500	CIRCLIP	1	
13	2HC-23527-01	SEAL, DUST 1	1	
14	2HC-23845-00	JOINT, UNIVERSAL 2	1	
15	99009-35500	CIRCLIP	1	
16	2HC-23528-00	SEAL, DUST 2	1	
17	2HC-F2107-01	RR. LWR. ARM COMP., 2	1	
18	2HC-23549-00	BALL JOINT 1	1	
19	99009-35500	CIRCLIP	1	
20	2HC-23527-01	SEAL, DUST 1	1	
21	2HC-23845-00	JOINT, UNIVERSAL 2	1	
22	99009-35500	CIRCLIP	1	
23	2HC-23528-00	SEAL, DUST 2	1	
24	2HC-23754-00	COLLAR 1	4	
25	90105-12095	BOLT, FLANGE	2	
26	90105-12100	BOLT, FLANGE	2	
27	90185-12007	NUT, SELF-LOCKING	2	



FIG. 25 REAR ARM



 2HCA110-S250

REF. NO.	PART NO.	DESCRIPTION	EUR			REMARKS
28	90185-12007	NUT, SELF-LOCKING	2			
29	90201-12045	WASHER, PLATE	4			
30	90201-12045	WASHER, PLATE	4			
31	2HC-F2128-00	COVER, THRUST 1	2			
32	90119-06226	BOLT, WITH WASHER	4			
-----						
-----						
-----						
-----						
-----						
-----						
-----						
-----						
-----						
-----						

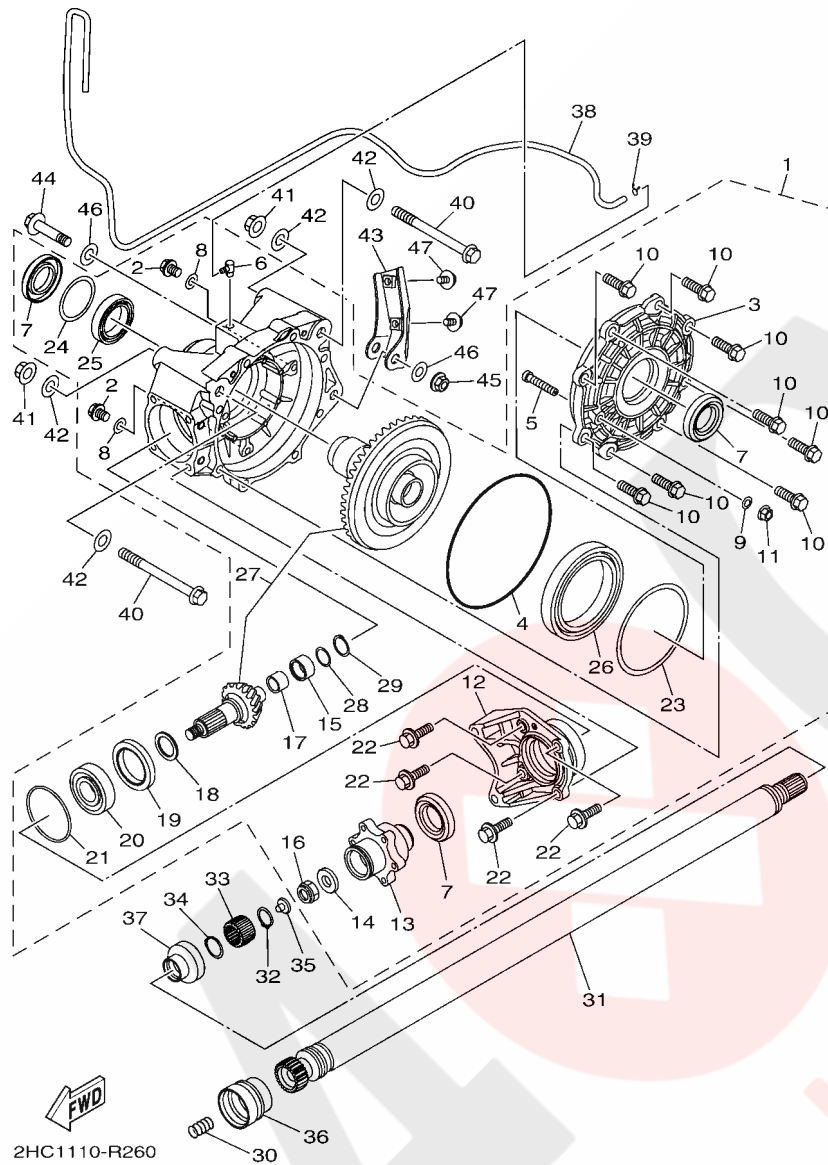
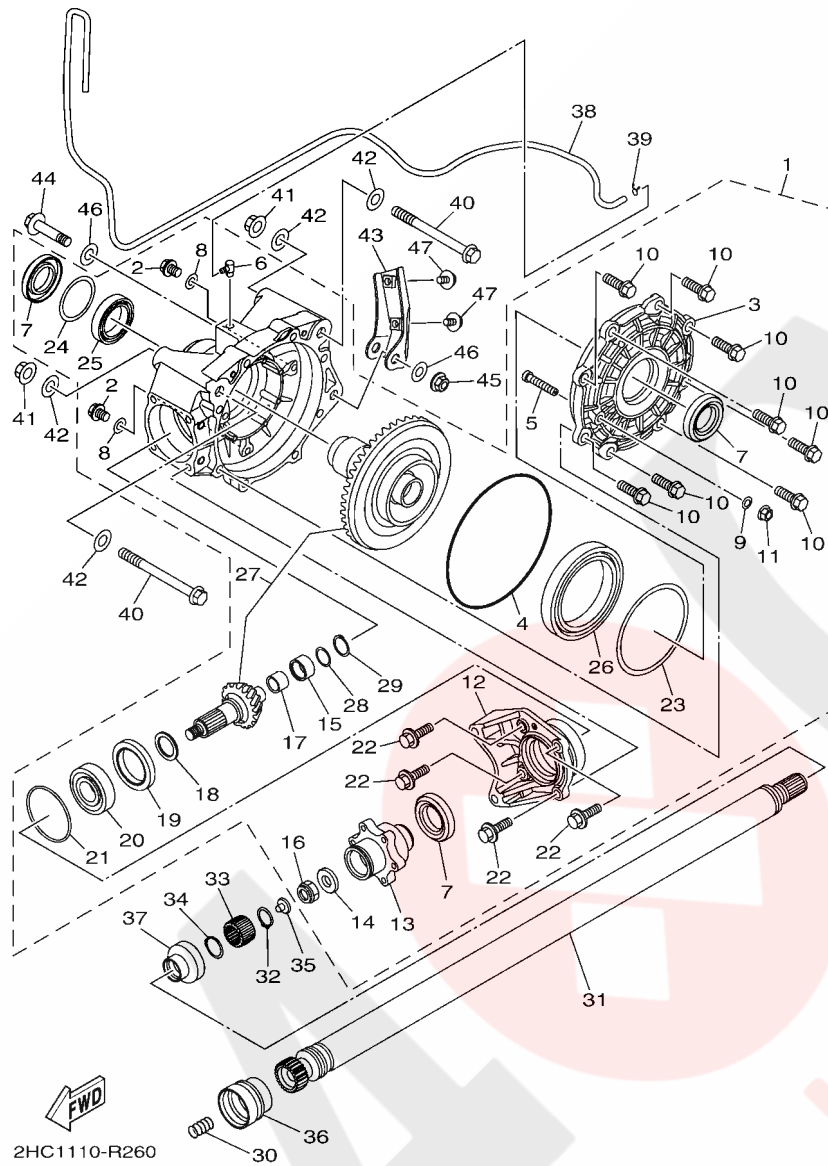


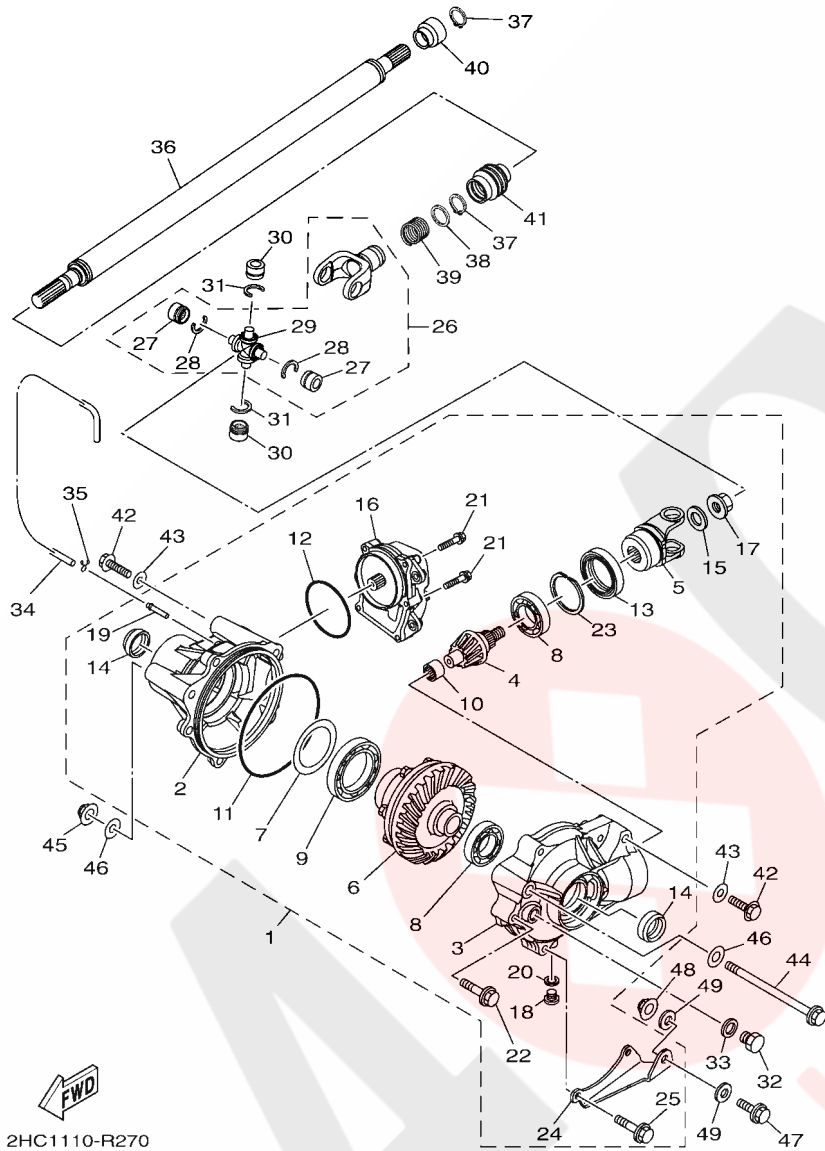
FIG. 26 DRIVE SHAFT

REF. NO.	PART NO.	DESCRIPTION	EUR		REMARKS
1	2HC-G6101-04	REAR AXLE GEAR CASE ASSY	1		
2	1XD-E2228-00	.BOLT	2		
3	2HC-G6152-00	.HOUSING, BEARING	1		
4	2HC-G613A-00	.O-RING	1		
5	2HC-G6156-00	.STOPPER, RING GEAR	1		
6	1CT-E5371-00	.BREATHER	1		
7	1XD-E511B-00	.OIL SEAL	3		
8	1CT-E1195-00	.GASKET	2		
9	1CT-G6819-00	.GASKET	1		
10	2HC-E2157-00	.BOLT	8		
11	1CT-E3275-00	.NUT, ADJUSTING	1		
12	2HC-G2134-00	.COVER	1		
13	2HC-G6126-00	.COUPLING	1		
14	2HC-G5677-00	.WASHER	1		
15	1XD-E1428-00	.BEARING 1	1		
16	2HC-G7579-00	.NUT	1		
17	1XD-G5319-00	.CLIP	1		
18	1XD-G7531-00	.WHEEL, SPROCKET 1	1		
19	2HC-G4583-00	.NUT	1		
20	93306-30574	.BEARING	1		
21	1XD-E1614-00	.OIL RING, PISTON	1		
22	1XD-G2478-00	.BOLT, LOCK PLATE	4		
23	2HC-G5567-00	.SHIM	1		
24	1XD-G5577-00	.SHIM	1		
25	1XD-E142B-00	.BEARING 4	1		
26	2HC-E1429-00	.BEARING 2	1		
27	2HC-G61A0-00	.RING GEAR SET	1		



**FIG. 26 DRIVE SHAFT**

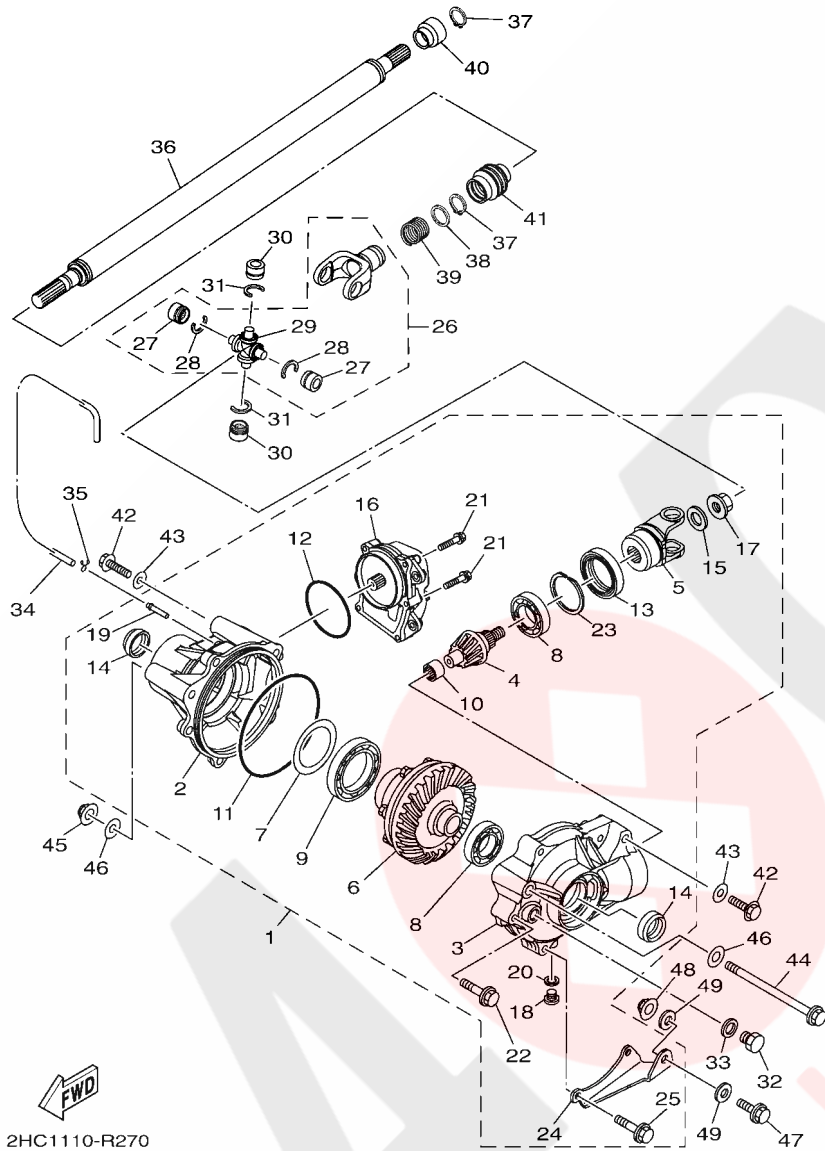
REF. NO.	PART NO.	DESCRIPTION	EUR		REMARKS
28	2HC-F2149-00	.WASHER	1		
29	2HC-F5841-00	.RING,RETAINER	1		
30	90501-20361	SPRING, COMPRESSION	1		
31	2HC-46172-00	SHAFT, DRIVE	1		
32	99009-22400	CIRCLIP	1		
33	2HC-46126-00	COUPLING	1		
34	93410-26067	CIRCLIP	1		
35	5KM-46559-00	DAMPER	1		
36	2HC-46137-00	SEAL 2	1		
37	2HC-46136-00	SEAL 1	1		
38	90445-074F6	HOSE (L1300)	1		
39	90467-07029	CLIP	1		
40	95812-12130	BOLT, FLANGE	2		
41	90185-12002	NUT, SELF-LOCKING	2		
42	92902-12200	WASHER	4		
43	2HC-F1981-01	BRKT., RR. AXLE	1		
44	90105-12082	BOLT, FLANGE	1		
45	90185-12002	NUT, SELF-LOCKING	1		
46	92902-12200	WASHER	2		
47	95812-10016	BOLT, FLANGE	2		



2HC1110-R270

FIG. 27 FRONT DIFFERENTIAL

REF. NO.	PART NO.	DESCRIPTION	EUR		REMARKS
1	2HC-46160-10	FRONT AXLE GEAR CASE COMP.	1		
2	1XD-46162-00	.HOUSING, BEARING 2	1		
3	2HC-46161-00	.HOUSING, SHAFT DRIVE 2	1		
4	2HC-46141-10	.PINION, DRIVE 2	1		
5	4S1-46146-01	.YOKE, JOINT 2	1		
6	2HC-46470-10	.LIMITED SLIP DIFF. ASSY	1		
7	3B4-46117-00	.SHIM, RING GEAR (0.1T)	1		UR
	3B4-46117-10	.SHIM, RING GEAR (0.2T)	1		UR
	3B4-46117-20	.SHIM, RING GEAR (0.3T)	1		UR
	3B4-46117-30	.SHIM, RING GEAR (0.4T)	1		UR
8	93306-00613	.BEARING	2		
9	3B4-46164-00	.BEARING 1	1		
10	3B4-46166-00	.BEARING 3	1		
11	3B4-46134-00	.O-RING 1	1		
12	3B4-46135-00	.O-RING 2	1		
13	93105-46001	.OIL SEAL	1		
14	3B4-46163-00	.SEAL, OIL 1	2		
15	90201-14021	.WASHER, PLATE	1		
16	1HP-4616A-00	.SERVO MOTOR COMP	1		
17	4WV-46145-10	.NUT 1	1		
18	90340-10001	.PLUG, STRAIGHT SCREW	1		
19	5GH-46293-00	.TUBE	1		
20	90430-10003	.GASKET	1		
21	95812-06014	.BOLT, FLANGE	3		
22	95812-08040	.BOLT, FLANGE	3		
23	3B4-46142-00	.RING,HOLE SNAP 1	1		
24	2HC-46114-00	.PLATE, COVER	1		

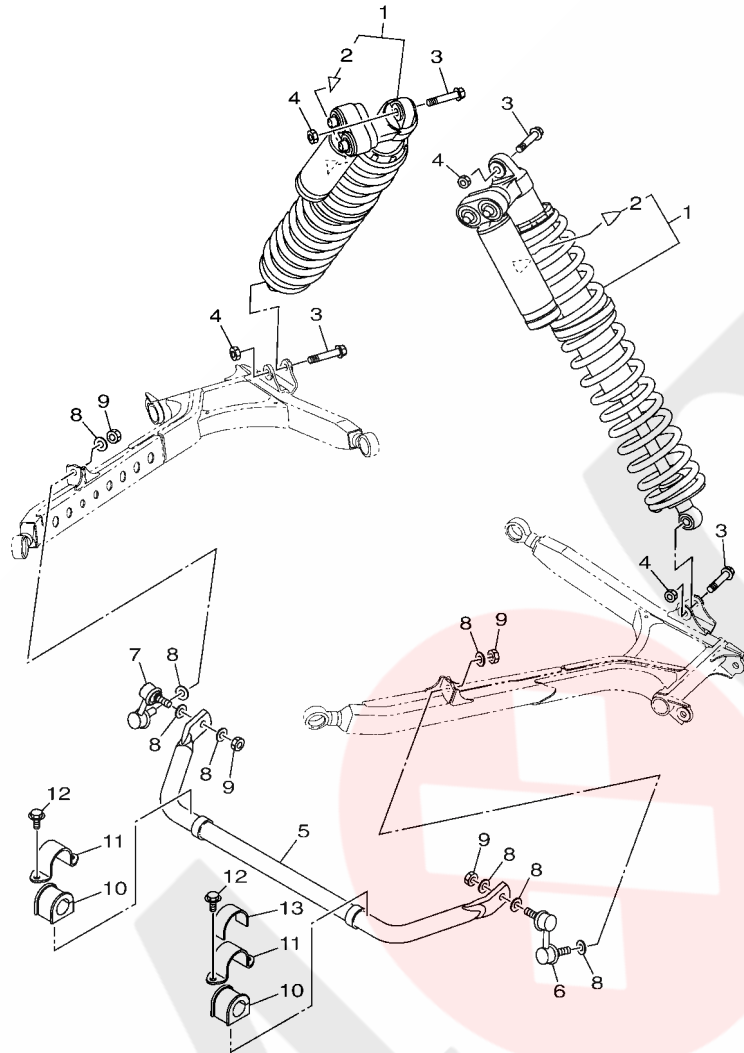


2HC1110-R270

FIG. 27 FRONT DIFFERENTIAL

REF. NO.	PART NO.	DESCRIPTION	EUR		REMARKS
25	95812-08050	.BOLT, FLANGE	2		
26	2HC-46107-00	CROSS JOINT COMP. 2	1		
27	93399-99948	.BEARING	2		
28	93440-20088	.CIRCLIP	2		
29	5GT-46187-00	.SPIDER	1		
30	93399-99948	BEARING	2		
31	93440-20088	CIRCLIP	2		
32	90340-14029	PLUG, STRAIGHT SCREW	1		
33	214-11198-01	GASKET	1		
34	90445-07047	HOSE (L1500)	1		
35	90467-07029	CLIP	1		
36	2HC-46109-00	DRIVE SHAFT COMP.	1		
37	99009-19400	CIRCLIP	2		
38	90201-20266	WASHER, PLATE (T=1.0)	1		
39	90501-235L9	SPRING, COMPRESSION	1		
40	5GT-46137-00	SEAL 2	1		
41	5GT-46136-00	SEAL 1	1		
42	90105-10255	BOLT, FLANGE	2		
43	90201-10035	WASHER, PLATE	2		
44	90105-12066	BOLT, FLANGE	1		
45	90185-12002	NUT, SELF-LOCKING	1		
46	92902-12200	WASHER	2		
47	90101-10038	BOLT	1		
48	90185-10011	NUT, SELF-LOCKING	1		
49	90201-10034	WASHER, PLATE	2		

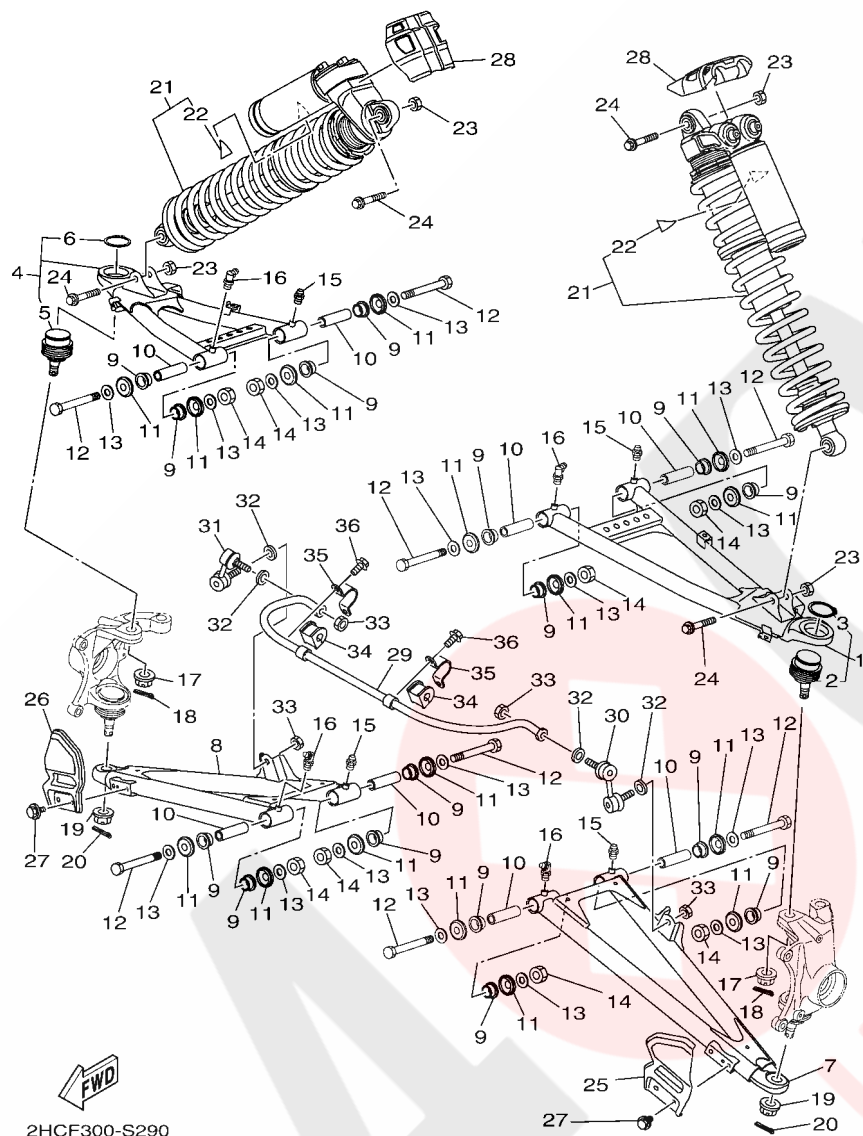
FIG. 28 REAR SUSPENSION



2HCF300-S280

REF. NO.	PART NO.	DESCRIPTION	EUR			REMARKS
1	2HC-F220T-C0	RR. SHOCK ABSORBER ASSY. ,1	2			
2	1HP-F2259-21	.LABEL, WARNING	1			
3	90105-12051	BOLT, FLANGE	4			
4	90185-12007	NUT, SELF-LOCKING	4			
5	2HC-G7491-10	BAR, STABILIZER	1			
6	2HC-2385L-00	JOINT, STABILIZER 1	1			
7	2HC-2385M-00	JOINT, STABILIZER 2	1			
8	90201-12045	WASHER, PLATE	8			
9	90185-12007	NUT, SELF-LOCKING	4			
10	2HC-F386G-01	BUSH, STABILIZER FRONT	2			
11	2HC-F386H-00	COVER, STABILIZER FRONT	2			
12	95812-10020	BOLT, FLANGE	4			
13	2HC-23421-00	PLATE, DAMPER 1	1			

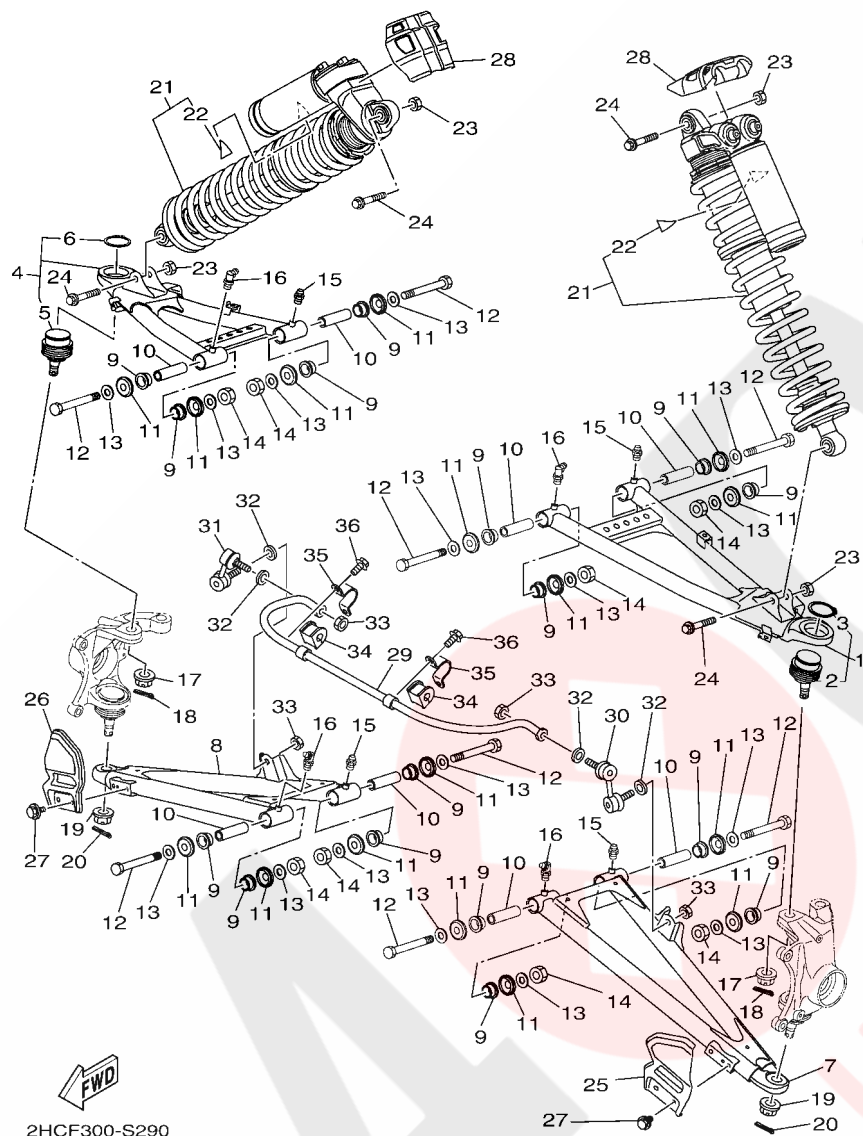
FIG. 29 FRONT SUSPENSION & WHEEL



2HCF300-S290

REF. NO.	PART NO.	DESCRIPTION	EUR			REMARKS
1	2HC-F3505-00	FRONT UPPER ARM SUB ASSY LH	1			
2	2HC-23579-00	.BALL JOINT 2	1			
3	93410-42096	.CIRCLIP	1			
4	2HC-F3506-00	FRONT UPPER ARM SUB ASSY RH	1			
5	2HC-23579-00	.BALL JOINT 2	1			
6	93410-42096	.CIRCLIP	1			
7	2HC-F3507-00	FRONT LOWER ARM SUB-ASSY (L.H)	1			
8	2HC-F3508-00	FRONT LOWER ARM SUB-ASSY (R.H)	1			
9	90381-18003	BUSH, SOLID	16			
10	90387-12063	COLLAR	8			
11	1XD-23517-00	COVER, THRUST 1	16			
12	90101-12050	BOLT	8			
13	90201-12045	WASHER, PLATE	16			
14	90185-12007	NUT, SELF-LOCKING	8			
15	93700-06004	NIPPLE, GREASE	4			
16	93700-06009	NIPPLE, GREASE	4			
17	90171-14005	NUT, CASTLE	2			
18	91402-30025	PIN, COTTER	2			
19	90171-14005	NUT, CASTLE	2			
20	91402-30025	PIN, COTTER	2			
21	2HC-F350A-C0	FR. SHOCK ABSORBER ASSY. ,1	2			
22	1HP-F2259-21	.LABEL, WARNING	1			
23	90185-10012	NUT, SELF-LOCKING	4			
24	90105-10283	BOLT, FLANGE	4			
25	2HC-F3123-00	COVER, UNDER 1	1			
26	2HC-F3133-00	COVER, LOWER 2	1			
27	90119-06212	BOLT, WITH WASHER	4			

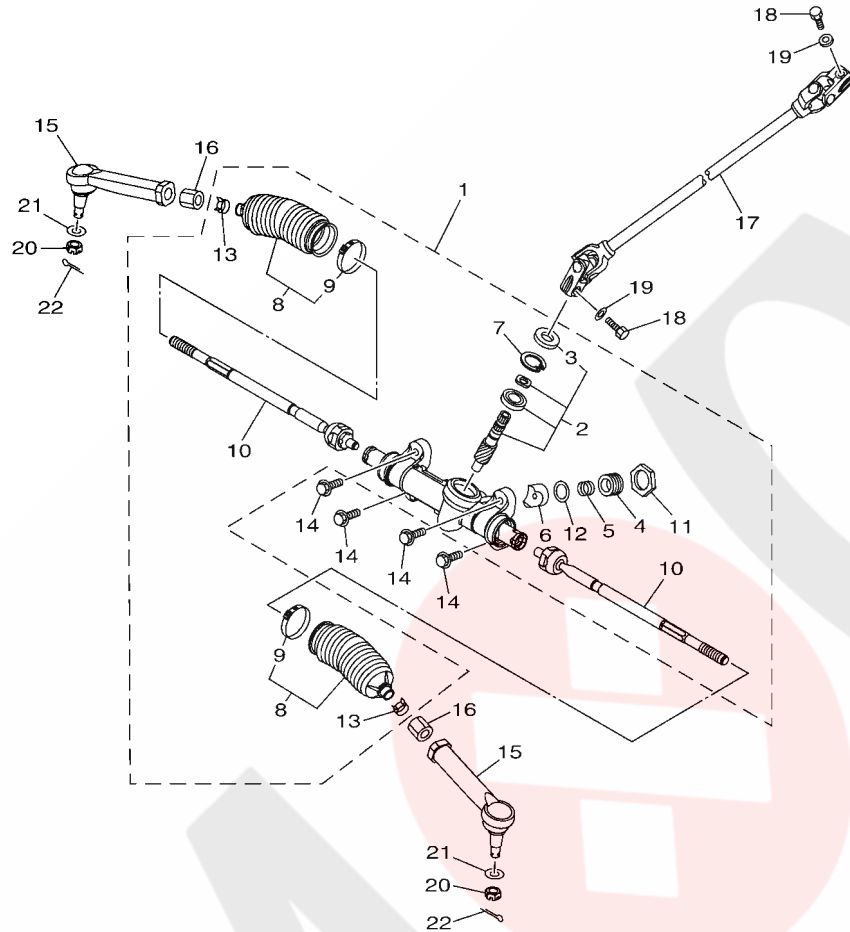
**FIG. 29 FRONT SUSPENSION & WHEEL**



REF. NO.	PART NO.	DESCRIPTION	EUR	REMARKS
28	2HC-F198G-00	COVER 2	2	
29	8GN-2386E-00	BAR, STABILIZER FRONT	1	(14MM)
30	16B-2385L-10	JOINT, STABILIZER 1	1	
31	16B-2385M-10	JOINT, STABILIZER 2	1	
32	90201-10035	WASHER, PLATE	4	
33	90185-10012	NUT, SELF-LOCKING	4	
34	2HC-F3583-00	BUSH	2	
35	2HC-F386B-00	BRKT., STABILIZER FR.	2	
36	95812-08014	BOLT, FLANGE	4	



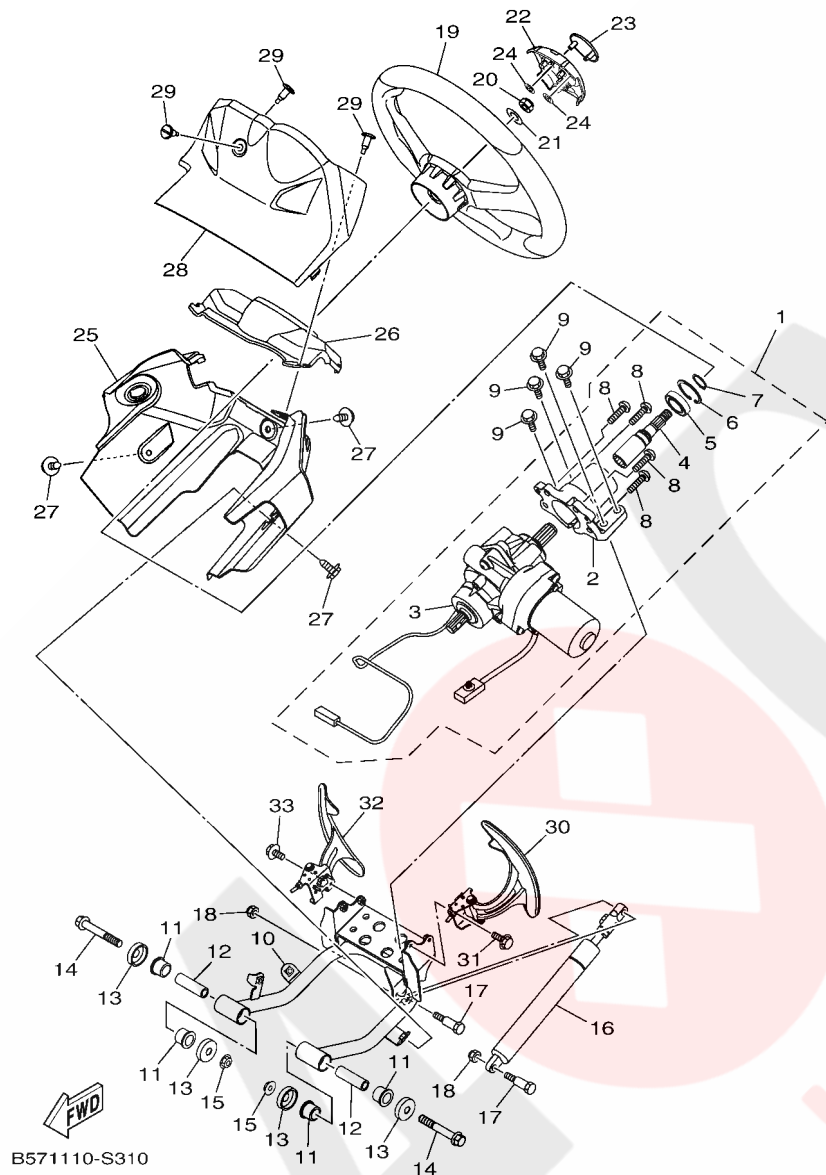
FIG. 30 STEERING



REF. NO.	PART NO.	DESCRIPTION	EUR			REMARKS
1	2HC-F3400-01	STEERING ASSY	1			
2	2HC-F38G0-00	.STEERING PINION SET	1			
3	1XD-F3844-00	..SEAL	1			
4	1XD-F387G-00	.COVER, ADJUST	1			
5	1XD-F387K-00	..SPRING, PRESSURE	1			
6	1XD-F387F-00	..PAD, PRESSURE	1			
7	1XD-F387J-00	..RING, STOPPER	1			
8	1XD-F1208-00	..SEAL SET, 1	2			
9	1XD-F3489-00	..BAND	1			
10	2HC-F38H0-00	..RACK END SET	2			
11	1XD-F178K-00	..LOCK ASSY	1			
12	1XD-F3165-00	..WASHER, FELT	1			
13	1XD-F3447-00	..CLIP	2			
14	95022-10030	BOLT, FLANGE	4			
15	2HC-23841-00	JOINT, UNIVERSAL 1	2			
16	2HC-F3833-00	NUT 1	2			
17	2HC-F3840-00	STEERING SHAFT ASSY	1			
18	91312-08025	BOLT	2			
19	90201-083P5	WASHER, PLATE	2			
20	90171-12001	NUT, CASTLE	2			
21	90201-12045	WASHER, PLATE	2			
22	91402-20020	PIN, COTTER	2			

 B571110-S300

FIG. 31 STEERING 2



REF. NO.	PART NO.	DESCRIPTION	EUR			REMARKS
1	2HC-23810-00	STEERING COLUMN ASSY	1			
2	2HC-2254G-00	.SUPT., STRG. HSG.	1			
3	2HC-238B0-00	.POWER STRG. ACTUATOR ASSY	1			
4	2HC-23849-00	.SHAFT 1	1			
5	93306-97201	.BEARING	1			
6	99009-40500	.CIRCLIP	1			
7	99009-22400	.CIRCLIP	1			
8	92012-08030	.BOLT, BUTTON HEAD	4			
9	95812-08025	BOLT, FLANGE	4			
10	B57-F3870-00	STEERING GATE COMP.	1			
11	90381-15088	BUSH, SOLID	4			
12	90387-10111	COLLAR	2			
13	5YT-23517-00	COVER, THRUST 1	4			
14	90105-10267	BOLT, FLANGE	2			
15	95602-10200	NUT, S/L FLANGE	2			
16	2HC-F3855-00	SPRING, DAMPER	1			
17	90109-06255	BOLT	2			
18	95702-06300	NUT, NYLON	2			
19	2HC-F3838-00	WHEEL, STEERING	1			
20	90185-12008	NUT, SELF-LOCKING	1			
21	92902-12200	WASHER	1			
22	2HC-F3818-00	COVER, STEERING	1			
23	1XD-F175B-01	TUNING FORK MARK	1			
24	90183-06071	NUT, SPRING	2			
25	B57-F387G-00	COVER, ADJUST	1			
26	B57-F2865-00	COVER, FRONT	1			
27	90119-06226	BOLT, WITH WASHER	3			



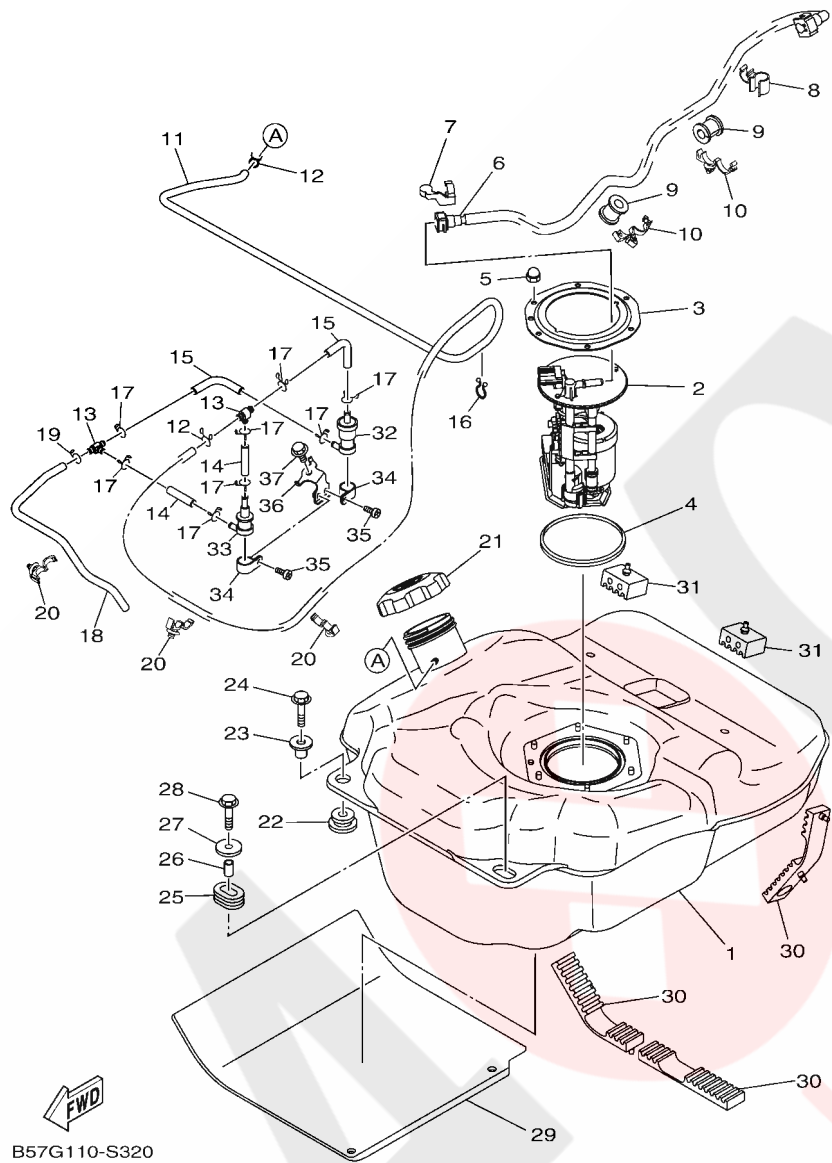
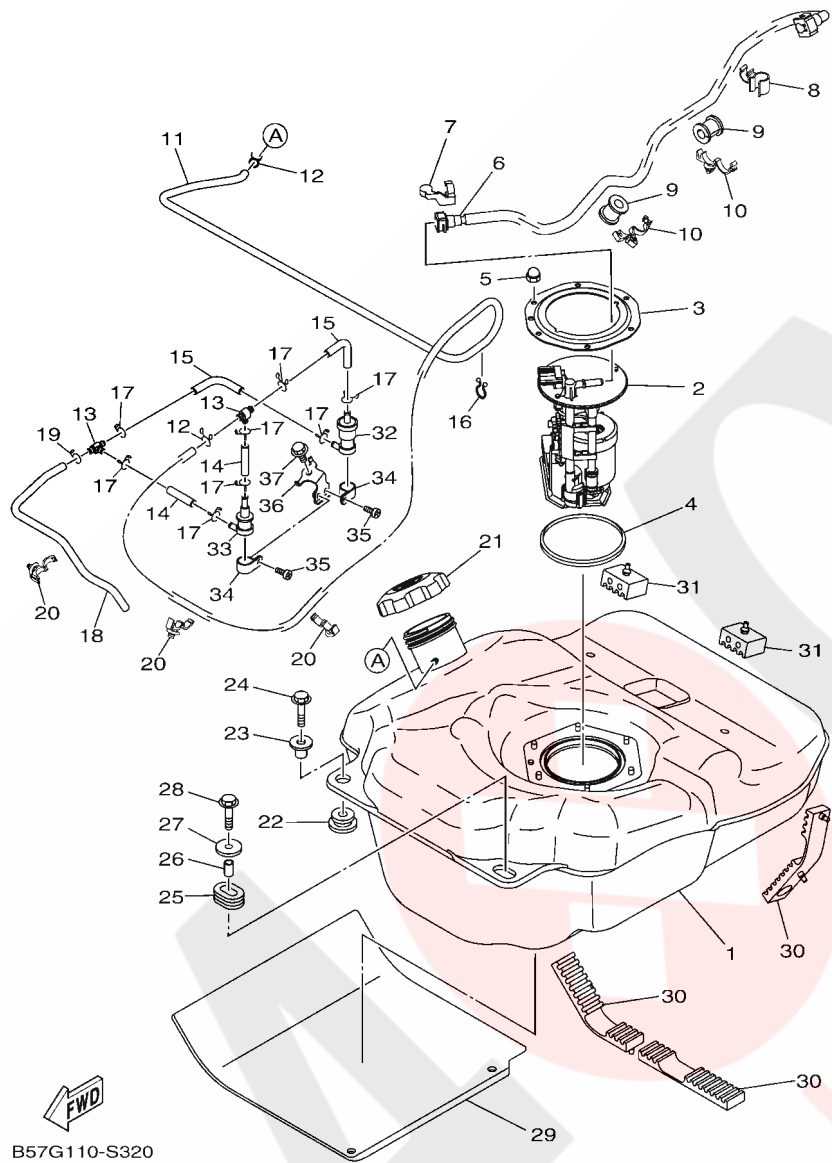


FIG. 32 FUEL TANK

REF. NO.	PART NO.	DESCRIPTION	EUR	REMARKS
1	2HC-F4110-00	FUEL TANK COMP.	1	
2	B16-13907-00	FUEL PUMP COMP.	1	
3	3B4-24491-00	BRACKET, FUEL PUMP	1	
4	1S3-24486-00	O-RING	1	
5	95302-06800	NUT, CROWN	6	
6	2HC-13971-01	PIPE, FUEL 1	1	
7	90464-14004	CLAMP	1	
8	90464-15007	CLAMP	1	
9	90480-20543	GROMMET	2	
10	90464-20010	CLAMP	2	
11	B57-F41B5-00	TUBE 2	1	
12	90467-09006	CLIP	2	
13	90413-06031	WAY 3	2	
14	90445-09832	HOSE	2	
15	2HC-F4864-00	TUBE	2	
16	90464-12M48	CLAMP	1	
17	90467-09006	CLIP	8	
18	2HC-F510T-00	TUBE	1	
19	90467-09006	CLIP	1	
20	90464-12830	CLAMP	3	d: 12mm
21	2P5-24610-00	CAP ASSY	1	
22	90480-18016	GROMMET	1	
23	90387-07021	COLLAR	1	
24	95802-06030	BOLT, FLANGE	1	
25	90480-01400	GROMMET	1	
26	90387-061V1	COLLAR	1	
27	90201-065G8	WASHER, PLATE	1	

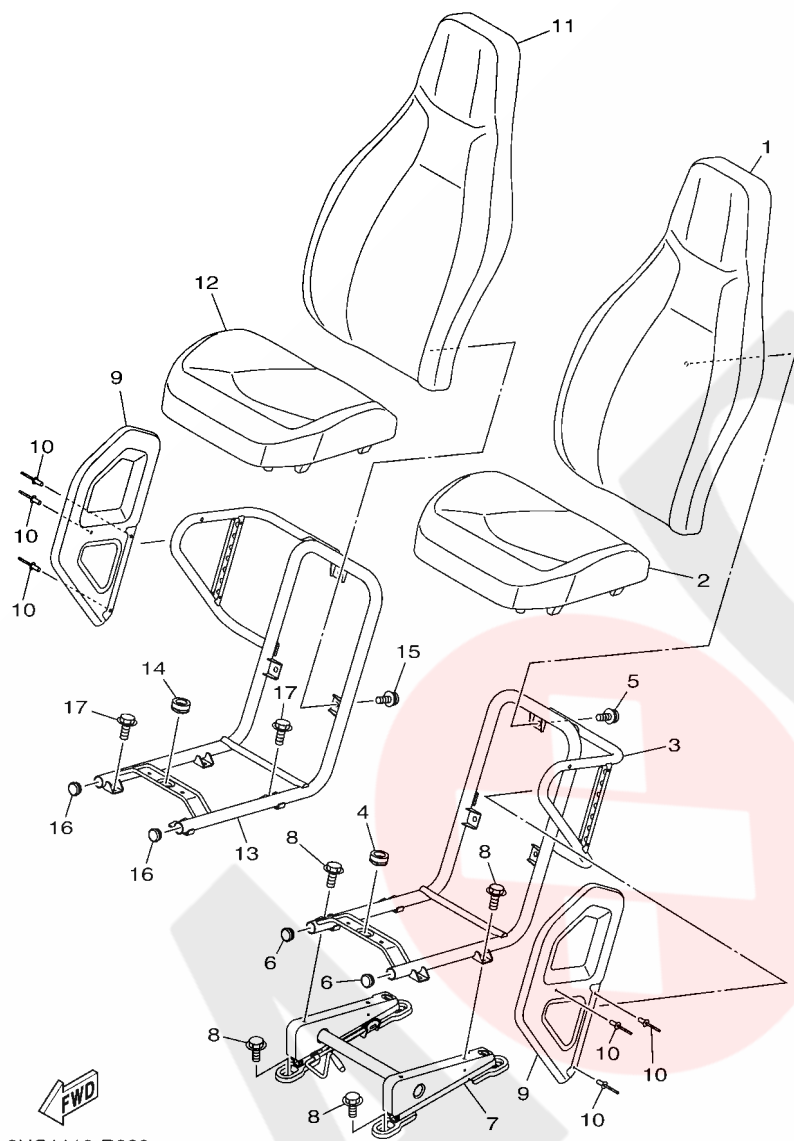
FIG. 32 FUEL TANK



B57G110-S320

REF. NO.	PART NO.	DESCRIPTION	EUR			REMARKS
28	95802-06030	BOLT, FLANGE	1			
29	2HC-F414H-00	DAMPER, PLATE 1	1			
30	2HC-F4181-00	DAMPER, LOCATING 1	3			
31	2MB-F4182-00	DAMPER, LOCATING 2	2			
32	5RB-24180-00	ROLL OVER VALVE ASSY	1			
33	3UH-24180-00	ROLL OVER VALVE ASSY	1			
34	90464-15014	CLAMP	2			
35	90154-05064	SCREW, BINDING	2			
36	2HC-F419F-00	BRACKET, CANISTOR	1			
37	95812-06012	BOLT, FLANGE	1			

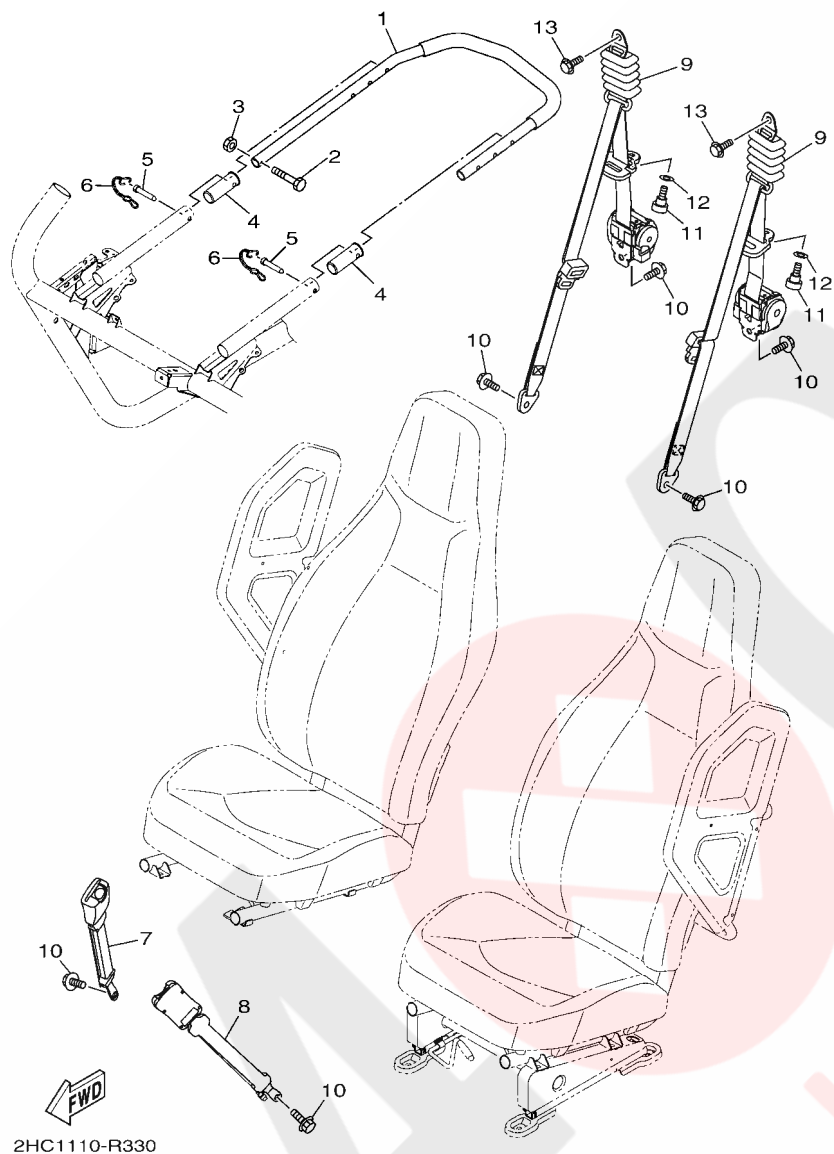
FIG. 33 SEAT



2HC1110-R320

REF. NO.	PART NO.	DESCRIPTION	EUR			REMARKS
1	2HC-F4790-60	SEAT BACK ASSY	1			
2	2HC-F4700-60	SEAT ASSY	1			
3	2HC-F473C-00	FRAME, SEAT 1	1			
4	1XD-F4742-00	GROMMET	1			
5	2PG-F4739-00	BOLT, SEAT FITTING	3			
6	2HC-F2417-00	PLUG	2			
7	2HC-F7270-00	ADJUSTER ASSY	1			
8	95812-08012	BOLT, FLANGE	8			
9	2HC-F475X-00	COVER,2	2			
10	90267-489U9	RIVET, BLIND	6			
11	2HC-F4790-60	SEAT BACK ASSY	1			
12	2HC-F4700-60	SEAT ASSY	1			
13	2HC-F473D-00	FRAME, SEAT 2	1			
14	1XD-F4742-00	GROMMET	1			
15	2PG-F4739-00	BOLT, SEAT FITTING	3			
16	2HC-F2417-00	PLUG	2			
17	95812-08012	BOLT, FLANGE	4			

FIG. 34 SEAT 2

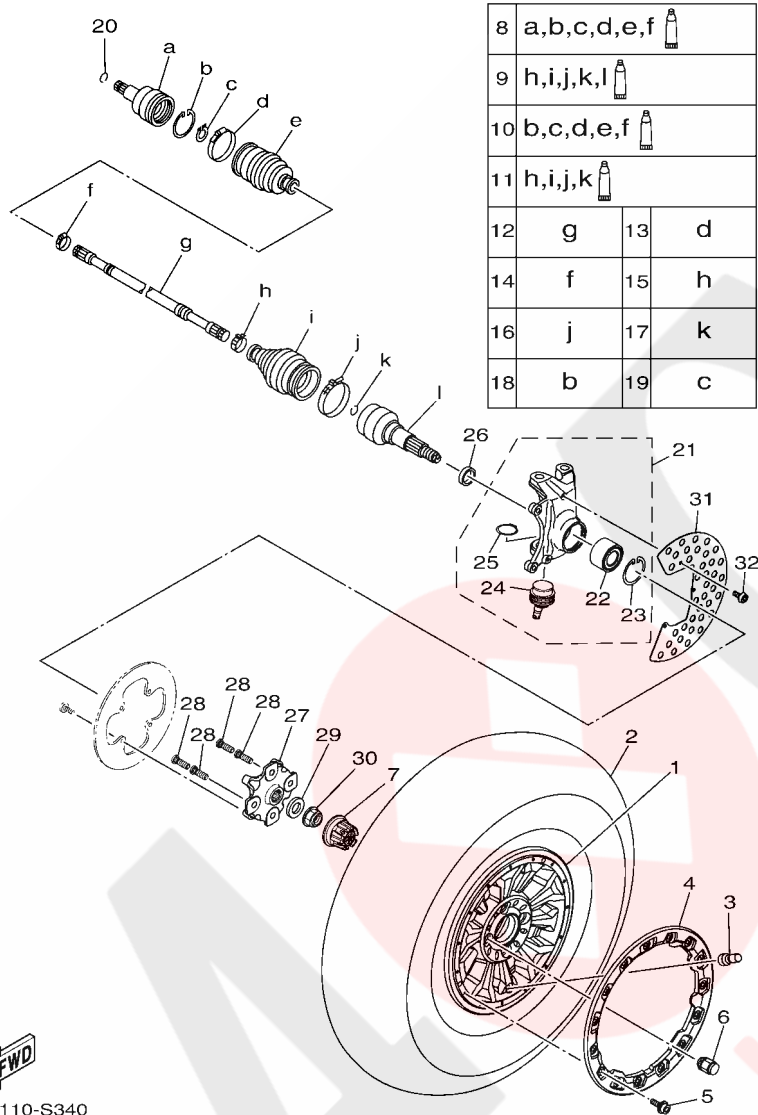


2HC1110-R330

REF. NO.	PART NO.	DESCRIPTION	EUR		REMARKS
1	2HC-F470J-00	ASSIST GRIP ASSY., 1	1		
2	97022-06040	BOLT, HEXAGON	1		
3	95612-06100	NUT, U	1		
4	1XD-F467K-00	BUSH, CAP	2		
5	1XD-F5926-00	BOLT	2		
6	1XD-F311F-00	SNAP, PIN	2		
7	2PG-F470R-00	FR. BELT RECEIVER ASSY	1		
8	2PG-F470R-10	FR. BELT RECEIVER ASSY	1		
9	1XD-F470L-00	FR. SEAT BELT ASSY 1	2		
10	95812-12020	BOLT, FLANGE	6		
11	16B-F3394-01	BOLT, SPECIAL	2		
12	90201-11801	WASHER, PLATE	2		
13	90111-12002	BOLT,HEX. SOCKET BUTTON	2		

**FIG. 35 FRONT WHEEL**

**LEFT HAND SIDE**



8	a,b,c,d,e,f	
9	h,i,j,k,l	
10	b,c,d,e,f	
11	h,i,j,k	
12	g	13 d
14	f	15 h
16	j	17 k
18	b	19 c

REF. NO.	PART NO.	DESCRIPTION	EUR	REMARKS
1	2HC-F5168-51	CAST WHEEL, FRONT	1	
2	94109-14809	TIRE (27X9.00R14 MU09 6PR TL)	1	MAXXIS
3	93900-00813	VALVE, RIM (TR413)	1	MAXXIS
4	2HC-F4658-30	PLATE, LOCK	1	
5	90105-068C3	BOLT, FLANGE	15	
6	90176-12800	NUT, CROWN	4	
7	2HC-F512A-00	CAP, WHEEL	1	
8	2HC-2510J-00	DOUBLE OFF SET JOINT	1	
9	2HC-2510F-00	BALL JOINT SET	1	
10	2HC-2510H-00	BOOT SET(DOUBLE OFFSET JOINT)	1	
11	2HC-2510G-00	BOOT SET (BALL JOINT)	1	
12	2HC-2518E-00	SHAFT	1	
13	2HC-2511H-00	BOOT BAND(DOUBLE OFFSET JOINT)	1	
14	2HC-2511G-00	BOOT BAND(DOUBLE OFFSET JOINT)	1	
15	2HC-2510U-00	BOOT BAND (BALL JOINT)	1	
16	2HC-2512G-00	BOOT BAND (BALL JOINT)	1	
17	2HC-2512H-00	CIRCLIP	1	
18	3B4-25182-00	CIRCLIP	1	
19	3B4-2512J-00	SNAP RING	1	
20	93450-22119	CIRCLIP	1	
21	2HC-F3501-10	STEERING KNUCKLE ASSY (LEFT)	1	
22	93305-00602	.BEARING	1	
23	99009-55500	.CIRCLIP	1	
24	2HC-23579-00	.BALL JOINT 2	1	
25	93410-42096	.CIRCLIP	1	
26	90387-30008	COLLAR	1	
27	2HC-F5111-00	HUB, FRONT	1	

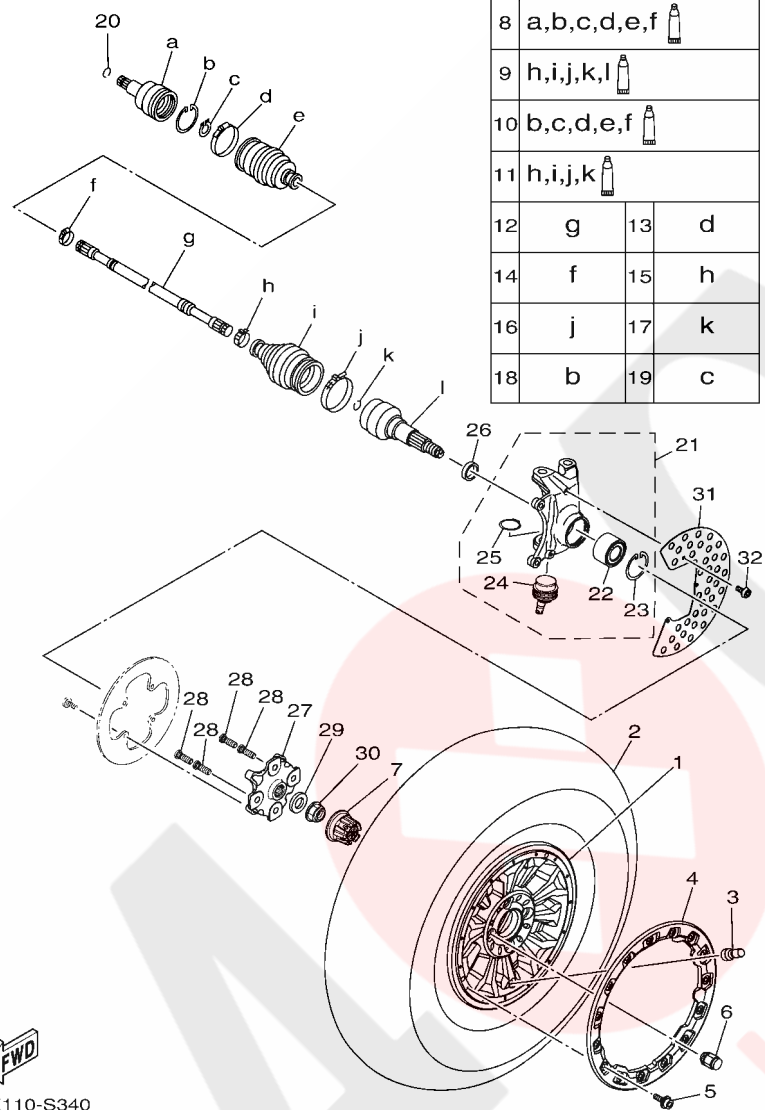
**FWD**  
2HCE110-S340



**FIG. 35 FRONT WHEEL**

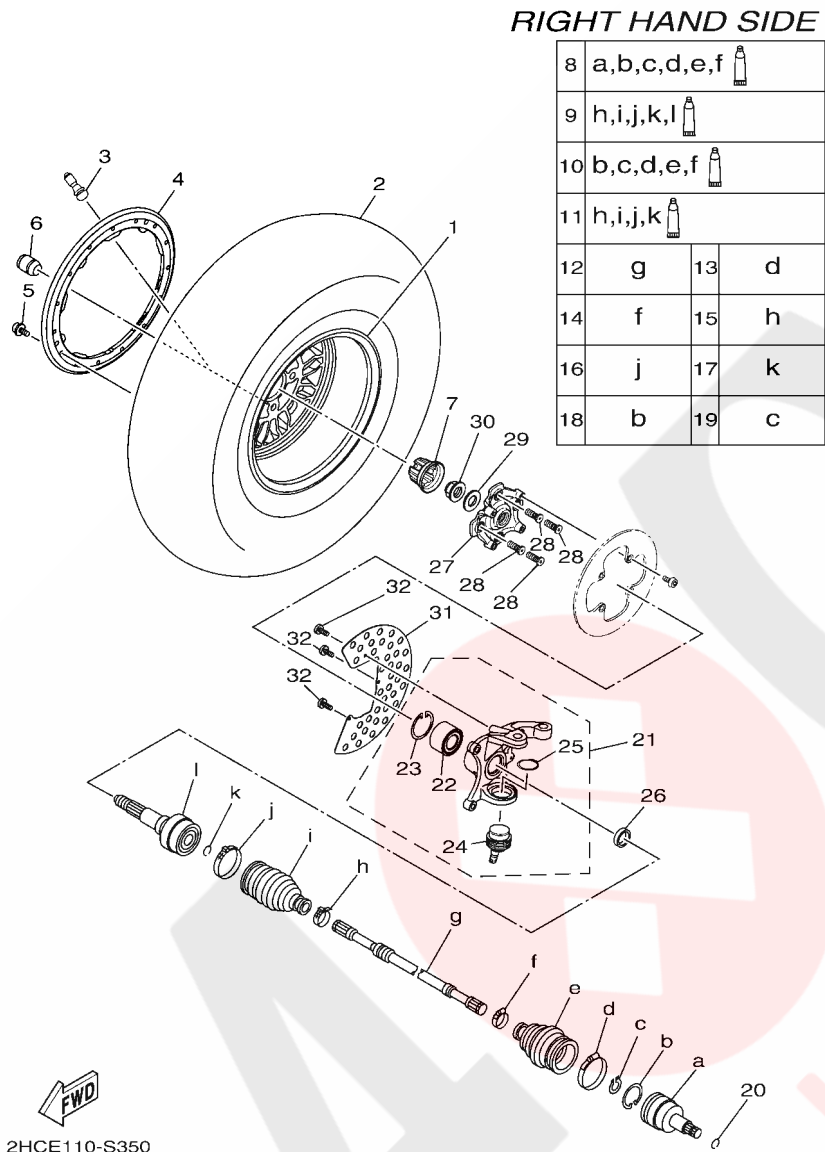
REF. NO.	PART NO.	DESCRIPTION	EUR	REMARKS
28	90114-12005	BOLT, SERRATION	4	
29	90201-25023	WASHER, PLATE	1	
30	90179-24006	NUT	1	
31	2HC-F514A-00	RING, WHEEL 1	1	
32	92012-06012	BOLT, BUTTON HEAD	3	

**LEFT HAND SIDE**



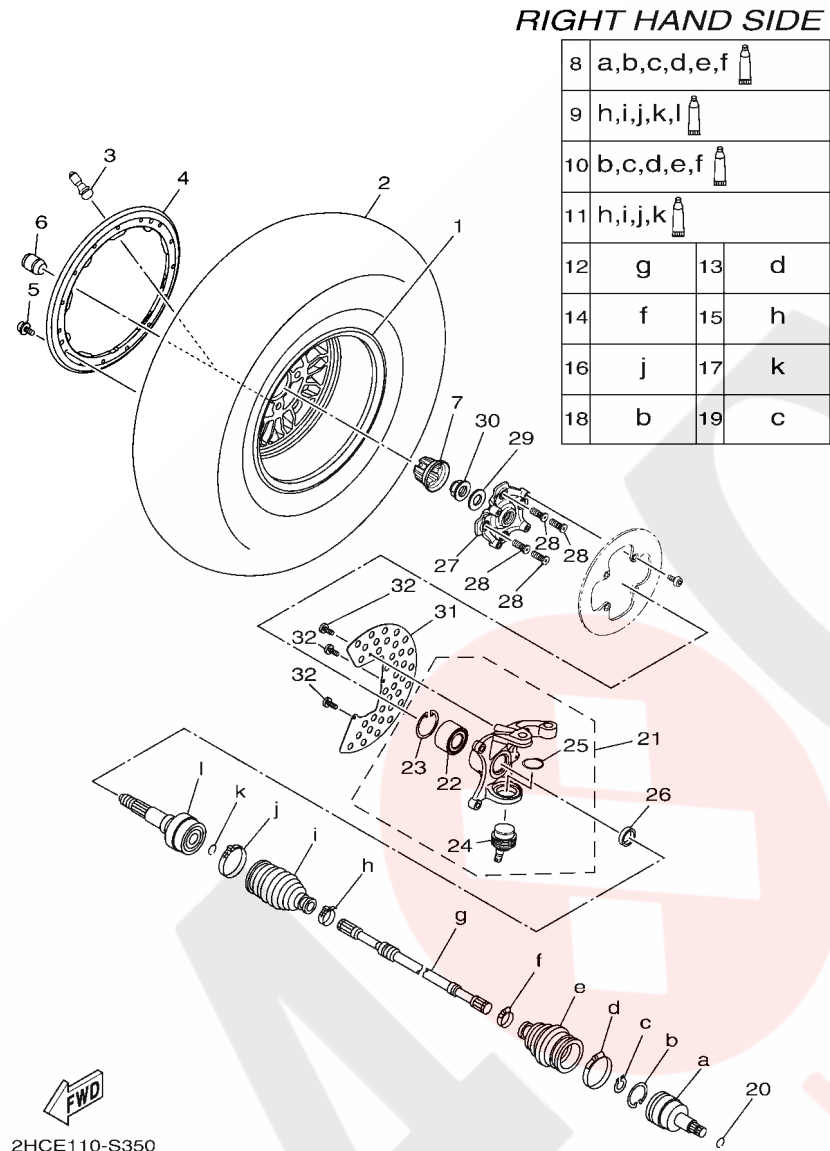
2HCE110-S340

FIG. 36 FRONT WHEEL 2



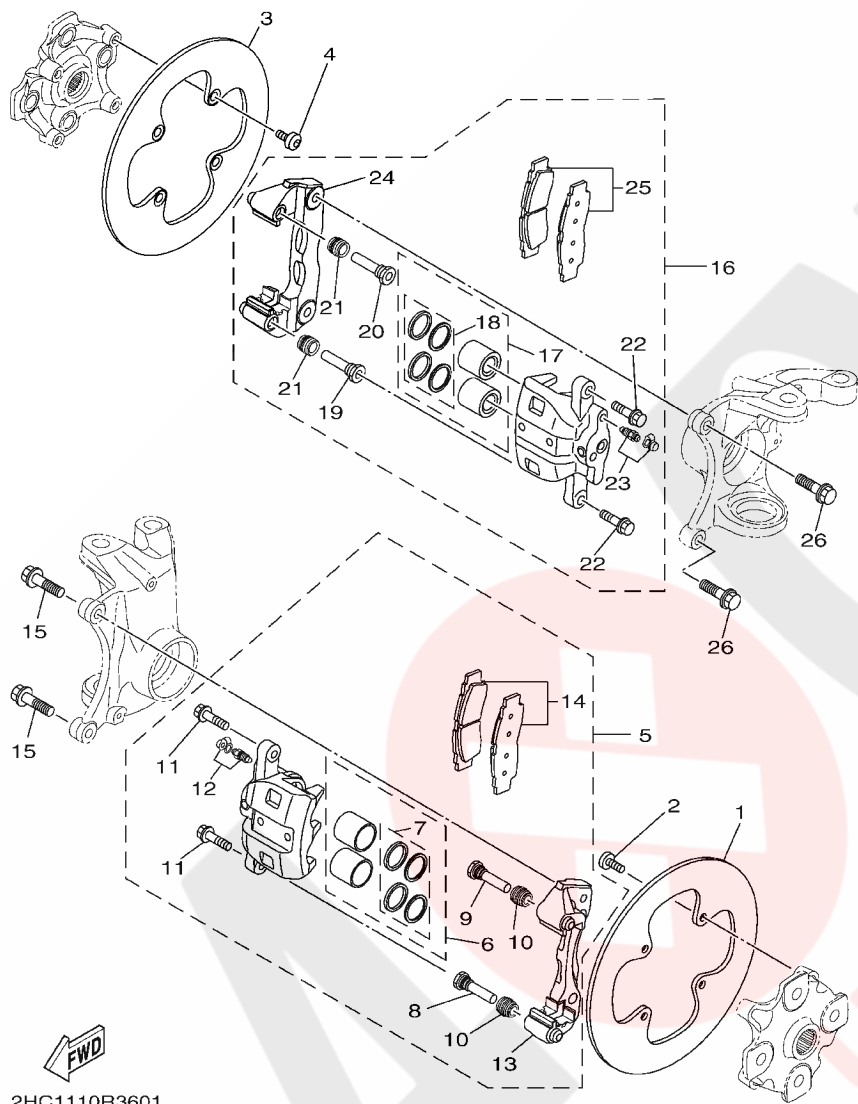
REF. NO.	PART NO.	DESCRIPTION	EUR	REMARKS
1	2HC-F5168-51	CAST WHEEL, FRONT	1	
2	94109-14809	TIRE (27X9.00R14 MU09 6PR TL)	1	MAXXIS
3	93900-00813	VALVE, RIM (TR413)	1	MAXXIS
4	2HC-F4658-30	PLATE, LOCK	1	
5	90105-068C3	BOLT, FLANGE	15	
6	90176-12800	NUT, CROWN	4	
7	2HC-F512A-00	CAP, WHEEL	1	
8	2HC-2510J-00	DOUBLE OFF SET JOINT	1	
9	2HC-2510F-00	BALL JOINT SET	1	
10	2HC-2510H-00	BOOT SET(DOUBLE OFFSET JOINT)	1	
11	2HC-2510G-00	BOOT SET (BALL JOINT)	1	
12	2HC-2518E-00	SHAFT	1	
13	2HC-2511H-00	BOOT BAND(DOUBLE OFFSET JOINT)	1	
14	2HC-2511G-00	BOOT BAND(DOUBLE OFFSET JOINT)	1	
15	2HC-2510U-00	BOOT BAND (BALL JOINT)	1	
16	2HC-2512G-00	BOOT BAND (BALL JOINT)	1	
17	2HC-2512H-00	CIRCLIP	1	
18	3B4-25182-00	CIRCLIP	1	
19	3B4-2512J-00	SNAP RING	1	
20	93450-22119	CIRCLIP	1	
21	2HC-F3502-10	STEERING KNUCKLE ASSY (RIGHT)	1	
22	93305-00602	.BEARING	1	
23	99009-55500	.CIRCLIP	1	
24	2HC-23579-00	.BALL JOINT 2	1	
25	93410-42096	.CIRCLIP	1	
26	90387-30008	COLLAR	1	
27	2HC-F5111-00	HUB, FRONT	1	

**FIG. 36 FRONT WHEEL 2**



REF. NO.	PART NO.	DESCRIPTION	EUR			REMARKS
28	90114-12005	BOLT, SERRATION	4			
29	90201-25023	WASHER, PLATE	1			
30	90179-24006	NUT	1			
31	2HC-F514A-00	RING, WHEEL 1	1			
32	92012-06012	BOLT, BUTTON HEAD	3			

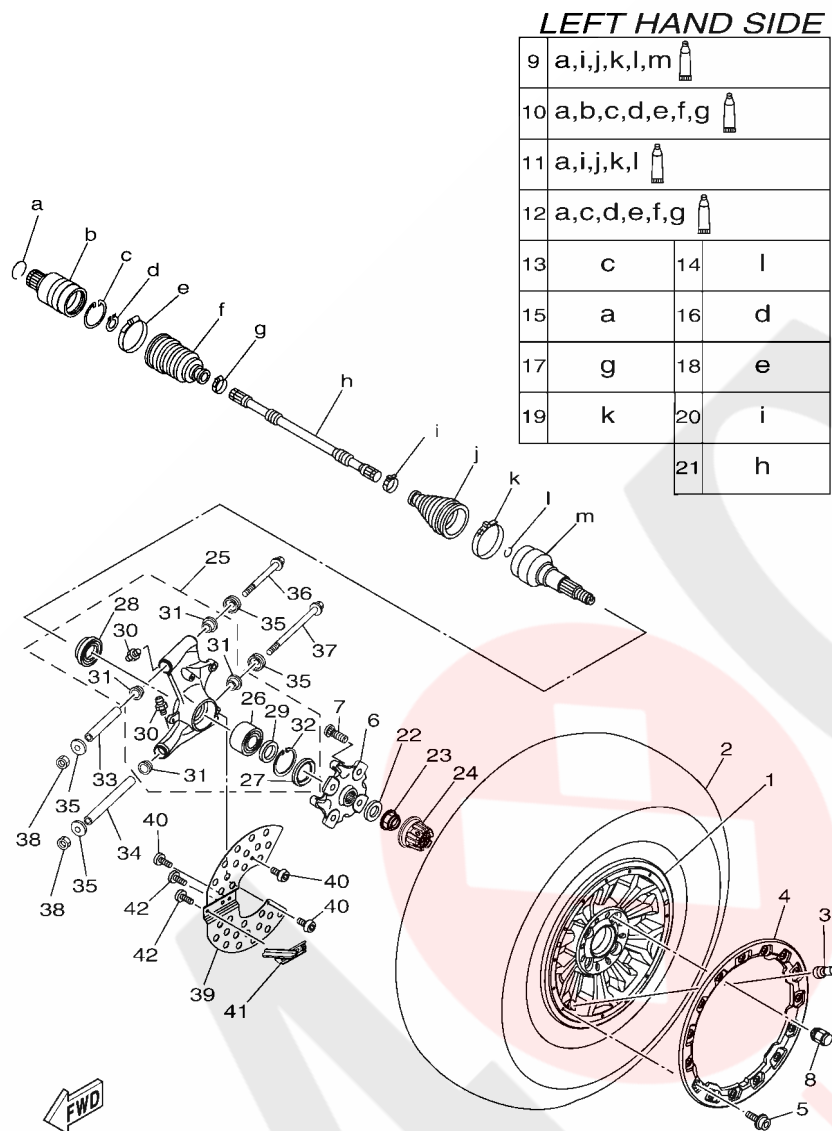
**FIG. 37 FRONT BRAKE CALIPER**



2HC1110R3601

REF. NO.	PART NO.	DESCRIPTION	EUR	REMARKS
1	2HC-F582T-00	DISC, BRAKE (LEFT)	1	
2	90109-08076	BOLT	4	
3	2HC-F582T-00	DISC, BRAKE (LEFT)	1	
4	90109-08076	BOLT	4	
5	2HC-2580T-00	CALIPER ASSY (LEFT)	1	
6	1XD-25802-00	.PISTON ASSY, CALIPER	1	
7	1XD-25803-00	..CALIPER SEAL KIT	1	
8	2HC-25926-00	.BOLT	1	
9	2HC-25926-10	.BOLT	1	
10	2HC-25917-00	.BOOT, CALIPER	2	
11	2HC-25833-00	.BOLT, FITTING	2	
12	1UY-W0048-50	.BLEED SCREW KIT	1	
13	2HC-25819-00	.BRACKET, CALIPER	1	WITH SUPPORT PAD
14	2HC-25805-00	.BRAKE PAD KIT	1	
15	90105-10405	BOLT, FLANGE	2	
16	2HC-2580U-00	CALIPER ASSY (RIGHT)	1	
17	1XD-25802-00	.PISTON ASSY, CALIPER	1	
18	1XD-25803-00	..CALIPER SEAL KIT	1	
19	2HC-25926-00	.BOLT	1	
20	2HC-25926-10	.BOLT	1	
21	2HC-25917-00	.BOOT, CALIPER	2	
22	2HC-25833-00	.BOLT, FITTING	2	
23	1UY-W0048-50	.BLEED SCREW KIT	1	
24	2HC-25819-00	.BRACKET, CALIPER	1	WITH SUPPORT PAD
25	2HC-25805-00	.BRAKE PAD KIT	1	
26	90105-10405	BOLT, FLANGE	2	

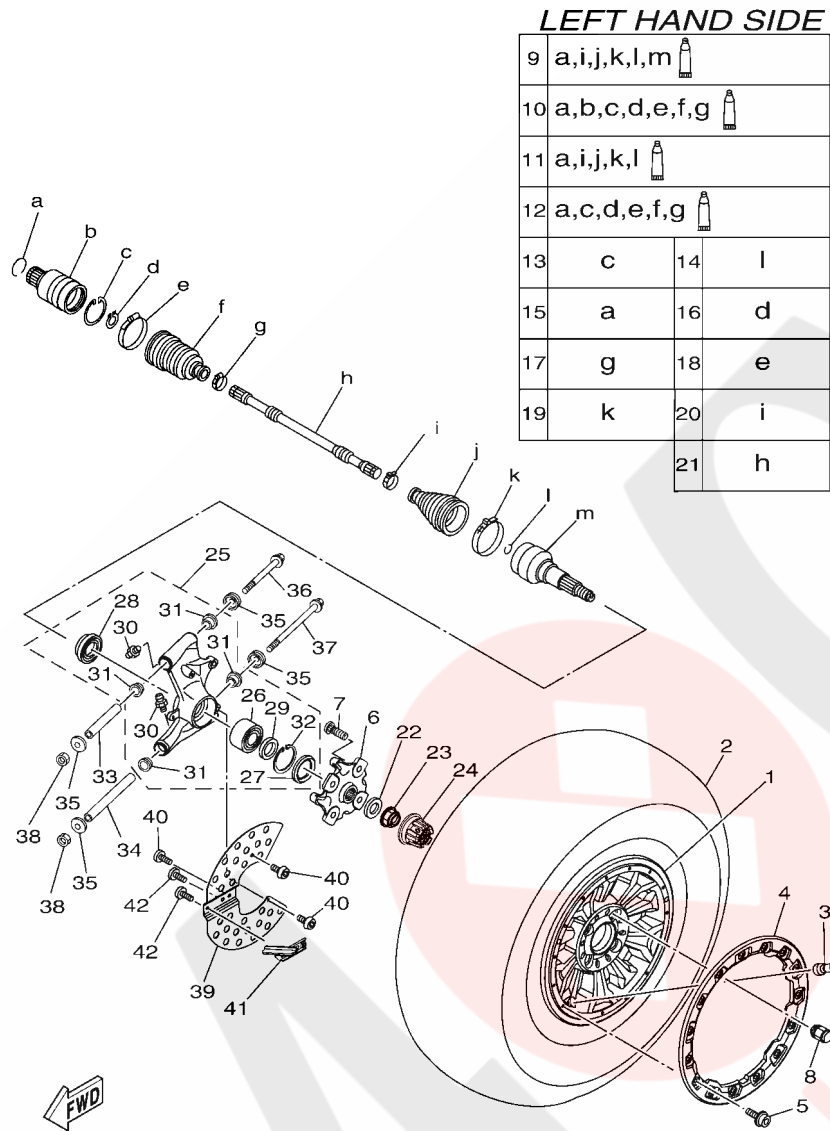
FIG. 38 REAR WHEEL



2HC1110-R370

REF. NO.	PART NO.	DESCRIPTION	EUR	REMARKS
1	2HC-F5307-51	CAST WHEEL, REAR	1	
2	94111-14802	TIRE (27X11.00R14 MU10 6PR TL)	1	MAXXIS
3	93900-00813	VALVE, RIM (TR413)	1	MAXXIS
4	2HC-F4658-30	PLATE, LOCK	1	
5	90105-068C3	BOLT, FLANGE	15	
6	2HC-F5111-00	HUB, FRONT	1	
7	90114-12005	BOLT, SERRATION	4	
8	90176-12800	NUT, CROWN	4	
9	2HC-2530T-10	BALL JOINT SET	1	
10	2HC-2530V-00	DOUBLE OFF SET JOINT	1	
11	2HC-2530X-10	BOOT SET (BALL JOINT)	1	
12	2HC-2530Y-00	BOOT SET(DOUBLE OFFSET JOINT)	1	
13	2HC-2536E-00	CLIP, SPRING	1	
14	16B-25185-00	RING 1	1	
15	16B-2536E-00	CLIP, SPRING	1	
16	2HC-2512J-00	SNAP RING	1	
17	2HC-25719-00	BAND	1	
18	2HC-26293-00	BAND	1	
19	2HC-2512G-10	BOOT BAND (SMALL)	1	
20	2HC-26397-00	BAND	1	
21	2HC-259A2-00	SHAFT	1	
22	90201-25023	WASHER, PLATE	1	
23	90179-24006	NUT	1	
24	2HC-F512A-00	CAP, WHEEL	1	
25	B57-F530F-00	REAR KNUCKLE ASSY	1	
26	93305-00603	.BEARING	1	
27	93106-42801	.OIL SEAL	1	

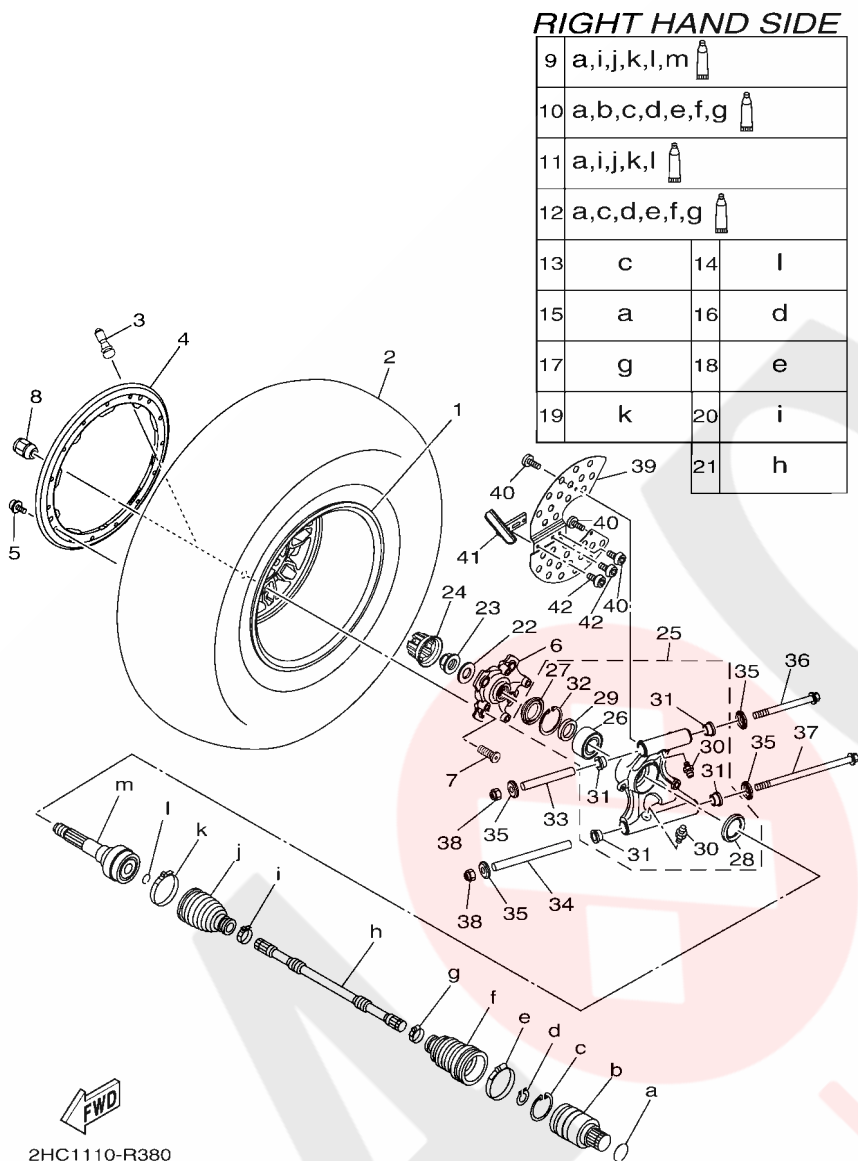
FIG. 38 REAR WHEEL



REF. NO.	PART NO.	DESCRIPTION	EUR			REMARKS
28	93106-38800	.OIL SEAL	1			
29	90387-30013	.COLLAR	1			
30	93700-06004	.NIPPLE, GREASE	2			
31	90381-17067	.BUSH, SOLID	4			
32	99009-72500	.CIRCLIP	1			
33	90387-12060	COLLAR	1			
34	90387-12061	COLLAR	1			
35	1XD-23517-00	COVER, THRUST 1	4			
36	90105-12066	BOLT, FLANGE	1			
37	90105-12097	BOLT, FLANGE	1			
38	90185-12007	NUT, SELF-LOCKING	2			
39	2HC-F534C-00	RING, WHEEL RR. 1	1			
40	90111-06096	BOLT,HEX. SOCKET BUTTON	3			
41	2HC-F2341-00	PLATE, GUIDE 1	1			
42	92012-06012	BOLT, BUTTON HEAD	2			

2HC1110-R370

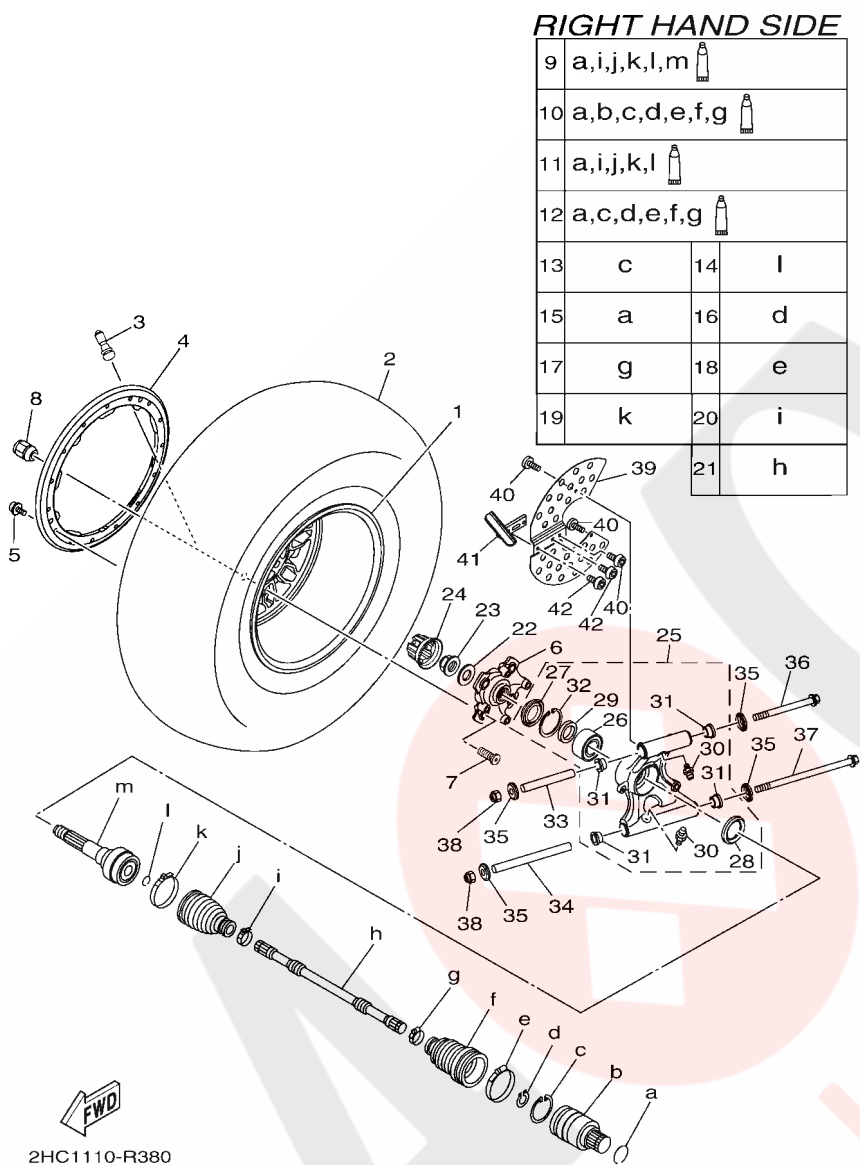
**FIG. 39 REAR WHEEL 2**



REF. NO.	PART NO.	DESCRIPTION	EUR	REMARKS
1	2HC-F5307-51	CAST WHEEL, REAR	1	
2	94111-14802	TIRE (27X11.00R14 MU10 6PR TL)	1	MAXXIS
3	93900-00813	VALVE, RIM (TR413)	1	MAXXIS
4	2HC-F4658-30	PLATE, LOCK	1	
5	90105-068C3	BOLT, FLANGE	15	
6	2HC-F5111-00	HUB, FRONT	1	
7	90114-12005	BOLT, SERRATION	4	
8	90176-12800	NUT, CROWN	4	
9	2HC-2530T-10	BALL JOINT SET	1	
10	2HC-2530V-00	DOUBLE OFF SET JOINT	1	
11	2HC-2530X-10	BOOT SET (BALL JOINT)	1	
12	2HC-2530Y-00	BOOT SET(DOUBLE OFFSET JOINT)	1	
13	2HC-2536E-00	CLIP, SPRING	1	
14	16B-25185-00	RING 1	1	
15	16B-2536E-00	CLIP, SPRING	1	
16	2HC-2512J-00	SNAP RING	1	
17	2HC-25719-00	BAND	1	
18	2HC-26293-00	BAND	1	
19	2HC-2512G-10	BOOT BAND (SMALL)	1	
20	2HC-26397-00	BAND	1	
21	2HC-259A2-00	SHAFT	1	
22	90201-25023	WASHER, PLATE	1	
23	90179-24006	NUT	1	
24	2HC-F512A-00	CAP, WHEEL	1	
25	B57-F532F-00	REAR KNUCKLE ASSY.,2	1	
26	93305-00603	.BEARING	1	
27	93106-42801	.OIL SEAL	1	

2HC1110-R380

**FIG. 39 REAR WHEEL 2**



REF. NO.	PART NO.	DESCRIPTION	EUR			REMARKS
28	93106-38800	.OIL SEAL	1			
29	90387-30013	.COLLAR	1			
30	93700-06004	.NIPPLE, GREASE	2			
31	90381-17067	.BUSH, SOLID	4			
32	99009-72500	.CIRCLIP	1			
33	90387-12060	COLLAR	1			
34	90387-12061	COLLAR	1			
35	1XD-23517-00	COVER, THRUST 1	4			
36	90105-12066	BOLT, FLANGE	1			
37	90105-12097	BOLT, FLANGE	1			
38	90185-12007	NUT, SELF-LOCKING	2			
39	2HC-F535C-00	RING, WHEEL RR. 2	1			
40	90111-06096	BOLT,HEX. SOCKET BUTTON	3			
41	2HC-F2342-00	PLATE, GUIDE 2	1			
42	92012-06012	BOLT, BUTTON HEAD	2			

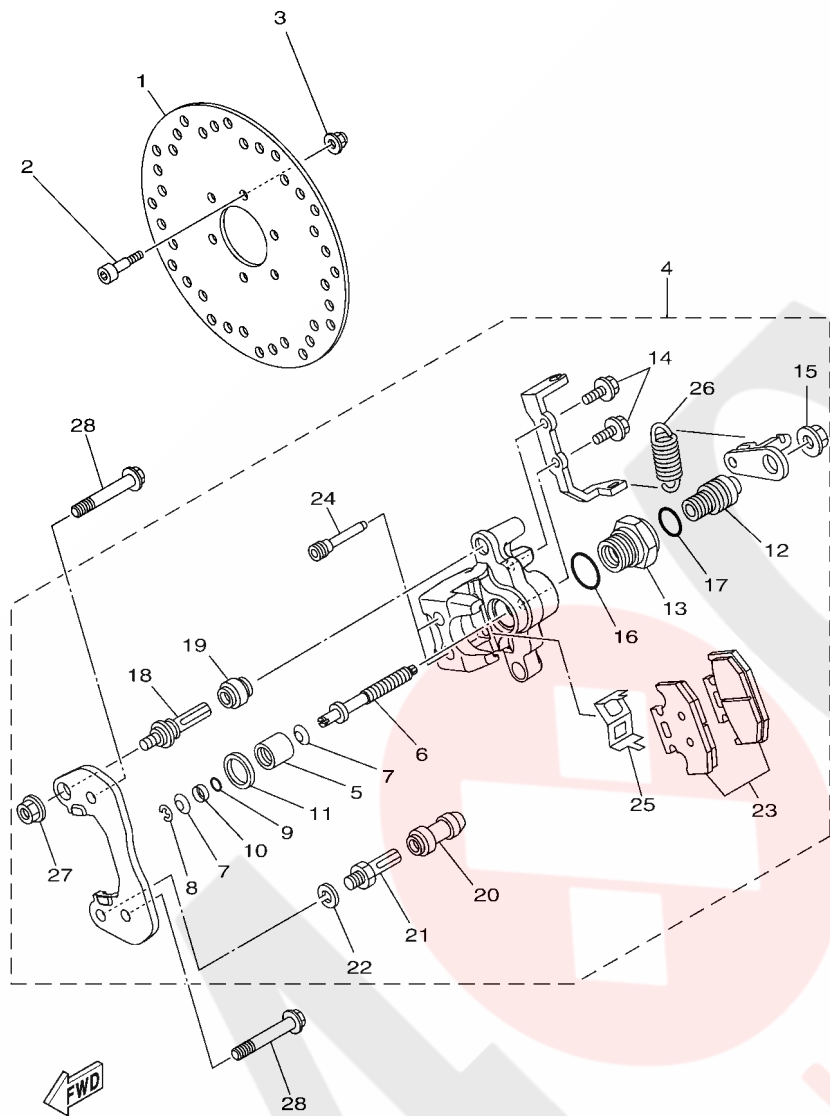




2HC1110R3901

FIG. 40 REAR BRAKE CALIPER

REF. NO.	PART NO.	DESCRIPTION	EUR	REMARKS
1	2HC-F582T-00	DISC, BRAKE (LEFT)	1	
2	90109-08076	BOLT	4	
3	2HC-F582T-00	DISC, BRAKE (LEFT)	1	
4	90109-08076	BOLT	4	
5	2HC-2580V-00	CALIPER ASSY, REAR 1	1	
6	3LD-25802-00	.PISTON ASSY, CALIPER	1	
7	3JD-25803-00	..CALIPER SEAL KIT	1	
8	2HC-25926-00	.BOLT	1	
9	2HC-25926-10	.BOLT	1	
10	2HC-25917-00	.BOOT, CALIPER	2	
11	2HC-25833-00	.BOLT, FITTING	2	
12	1UY-W0048-50	.BLEED SCREW KIT	1	
13	2HC-25921-00	.BRACKET, SUPPORT	1	WITH SUPPORT PAD
14	2HC-25806-00	.BRAKE PAD KIT 2	1	
15	90105-10405	BOLT, FLANGE	2	
16	2HC-2580W-00	CALIPER ASSY, REAR 2	1	
17	3LD-25802-00	.PISTON ASSY, CALIPER	1	
18	3JD-25803-00	..CALIPER SEAL KIT	1	
19	2HC-25926-00	.BOLT	1	
20	2HC-25926-10	.BOLT	1	
21	2HC-25917-00	.BOOT, CALIPER	2	
22	2HC-25833-00	.BOLT, FITTING	2	
23	1UY-W0048-50	.BLEED SCREW KIT	1	
24	2HC-25921-00	.BRACKET, SUPPORT	1	WITH SUPPORT PAD
25	2HC-25806-00	.BRAKE PAD KIT 2	1	
26	90105-10405	BOLT, FLANGE	2	



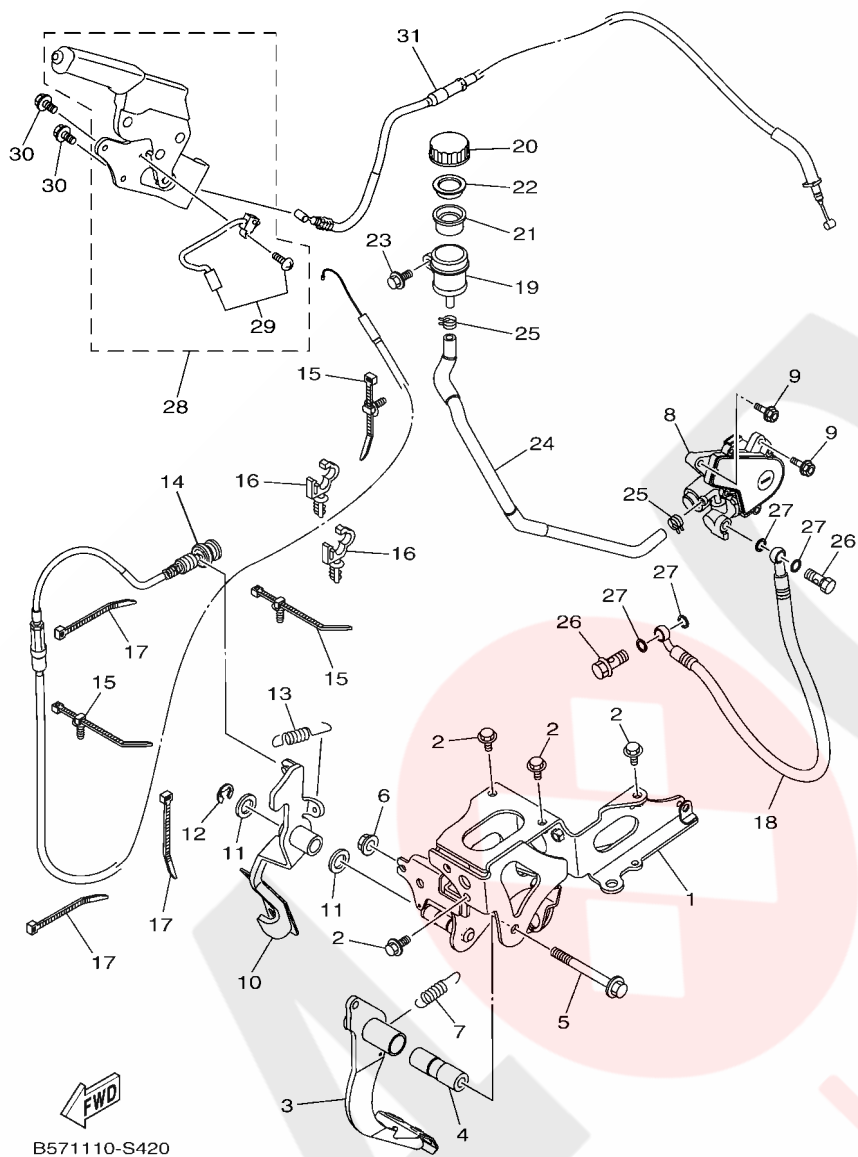
B421110-R400

FIG. 41 REAR BRAKE CALIPER 2

REF. NO.	PART NO.	DESCRIPTION	EUR			REMARKS
1	1XD-F5711-01	DISC, BRAKE	1			
2	90110-06228	BOLT, HEXAGON SOCKET HEAD	6			
3	95602-06200	NUT, SELF-LOCKING	6			
4	1XD-25905-00	PARKING BRAKE ASSY	1			
5	5B4-25814-10	.PISTON, CALIPER	1			
6	5B4-25880-00	.PUSH ROD COMP.	1			
7	5B4-2581R-00	.WASHER, CONICAL SPRING	2			
8	5B4-25415-00	.CIRCLIP	1			
9	5B4-25976-00	.O-RING	1			
10	5B4-25913-00	.RETAINER	1			
11	5B4-25975-00	.RUBBER, BUSHING	1			
12	5B4-25978-00	.SHAFT L	1			
13	5B4-25973-00	.NUT	1			
14	5B4-25833-00	.BOLT, FITTING	2			
15	1UY-25973-51	.NUT	1			
16	5B4-25976-10	.O-RING	1			
17	5B4-25976-20	.O-RING	1			
18	3JD-25926-00	.BOLT	1			
19	3JD-25917-00	.BOOT, CALIPER	1			
20	1UY-25937-51	.BOOT 2	1			
21	1UY-25926-51	.BOLT	1			
22	1UY-25938-51	.WASHER, SPRING	1			
23	5B4-25806-00	.BRAKE PAD KIT 2	1			
24	5B4-25924-00	.PIN, PAD	2			
25	5B4-25919-00	.SUPPORT, PAD	1			
26	5B4-25977-00	.SPRING, RETURN	1			
27	5B4-2585F-00	.NUT	1			



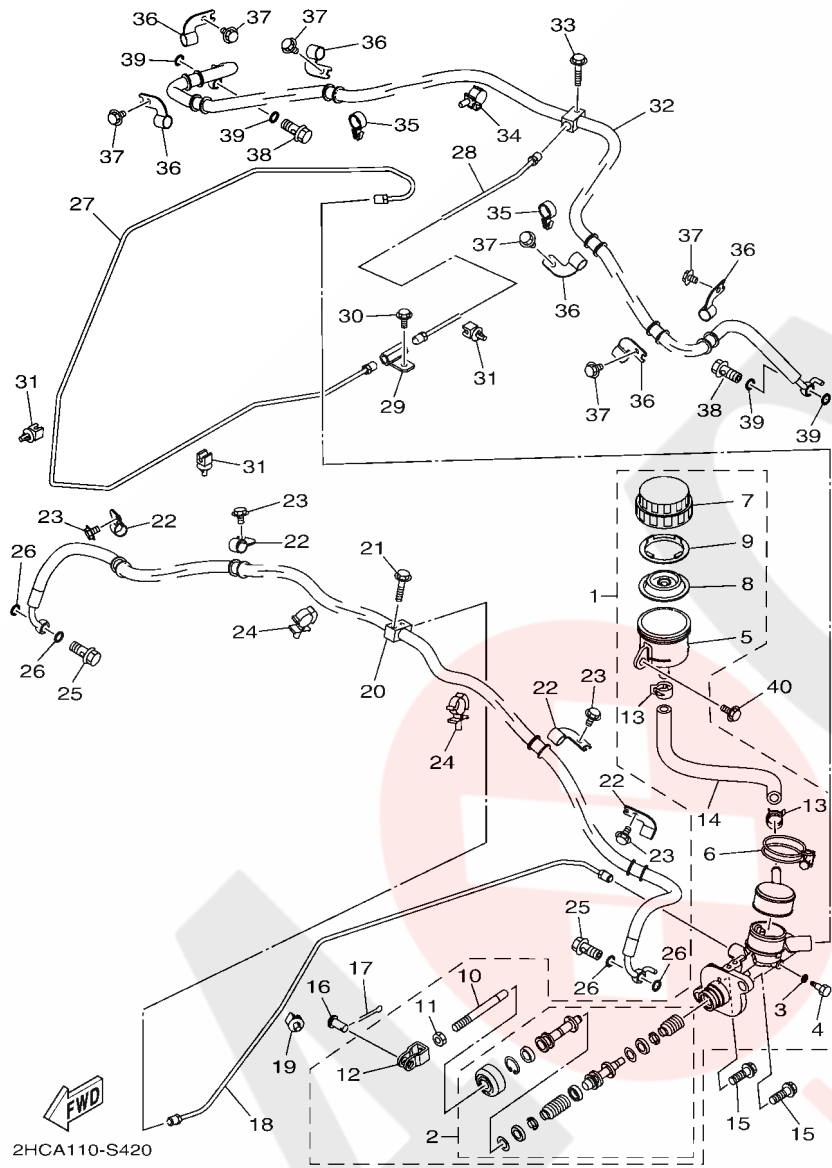
FIG. 42 PEDAL WIRE



B571110-S420

REF. NO.	PART NO.	DESCRIPTION	EUR	REMARKS
1	B57-F2548-01	BRACKET, PEDAL SUPPORT	1	
2	95812-08016	BOLT, FLANGE	4	
3	2HC-F7211-00	PEDAL, BRAKE	1	
4	90387-10843	COLLAR	1	
5	95812-10090	BOLT, FLANGE	1	
6	95602-10200	NUT, S/L FLANGE	1	
7	90506-23022	SPRING, TENSION	1	
8	B57-82460-00	CLUTCH ACTUATOR ASSY	1	
9	90105-08211	BOLT, FLANGE	2	
10	2HC-F7871-00	PEDAL, ACCELERATOR	1	
11	90201-15018	WASHER, PLATE	2	
12	93430-12008	CIRCLIP	1	
13	90506-23022	SPRING, TENSION	1	
14	2HC-26311-12	CABLE, THROTTLE 1	1	
15	5B4-F1338-00	CLAMP	3	
16	90464-12830	CLAMP	2	d: 12mm
17	90464-48800	CLAMP	3	
18	B57-26472-00	HOSE, CLUTCH 1	1	
19	5JJ-25894-01	TANK, RESERVOIR	1	
20	3XP-25852-50	CAP, RESERVOIR	1	
21	2VN-25854-00	DIAPHRAGM, RESERVOIR	1	
22	2VN-25855-00	BUSH,DIAPHRAGM	1	
23	90119-06137	BOLT, WITH WASHER	1	
24	B57-25895-00	HOSE, RESERVOIR	1	
25	90467-12191	CLIP	2	
26	90401-10172	BOLT, UNION	2	
27	90201-10118	WASHER, PLATE	4	

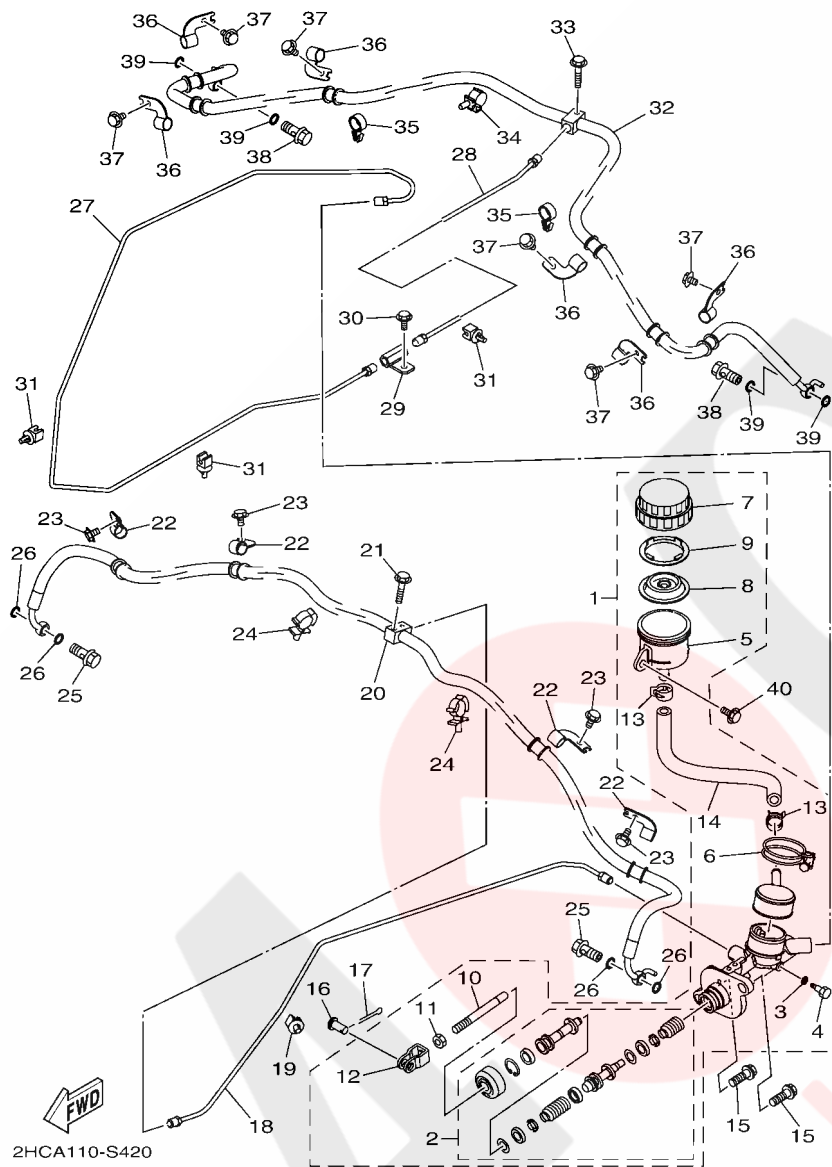




**FIG. 43 MASTER CYLINDER**

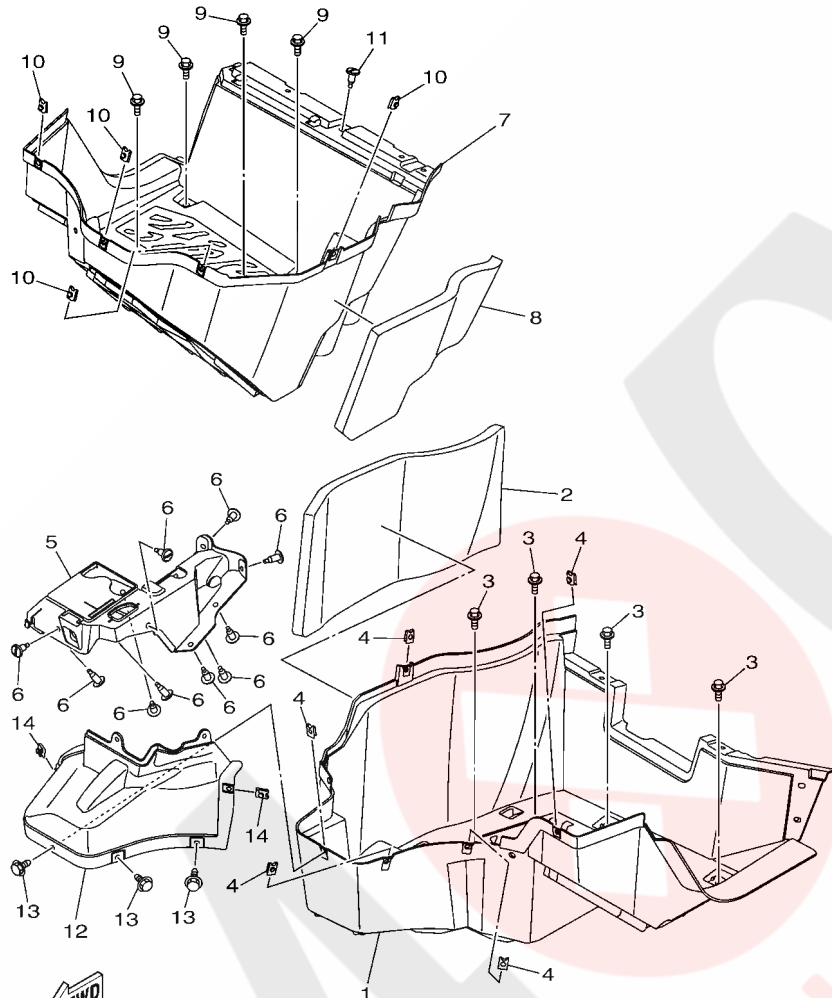
REF. NO.	PART NO.	DESCRIPTION	EUR			REMARKS
1	2HC-2583T-10	MASTER CYLINDER ASSY	1			
2	5UG-25808-00	.CYLINDER KIT, MASTER	1			
3	5UG-25878-00	.WASHER, OIL BOLT	1			
4	5UG-25877-00	.BOLT, OIL 1	1			
5	2HC-25894-00	.TANK, RESERVOIR	1			
6	5UG-25719-00	.BAND	1			
7	5UG-25852-00	.CAP, RESERVOIR	1			
8	5UG-25854-00	.DIAPHRAGM, RESERVOIR	1			
9	5UG-25855-00	.BUSH,DIAPHRAGM	1			
10	5UG-25880-00	.PUSH ROD COMP.	1			
11	4SS-27218-00	.NUT	1			
12	2HC-27222-00	.JOINT	1			
13	2HC-24519-00	.CLIP	2			
14	2HC-2589E-00	.HOSE	1			
15	90105-08129	BOLT, FLANGE	2			
16	90240-08005	PIN, CLEVIS	1			
17	91402-20020	PIN, COTTER	1			
18	2HC-F5882-00	PIPE, BRAKE 2	1			
19	2HC-81677-00	CLAMP 1	1			
20	2HC-F5872-01	HOSE, BRAKE 1	1			
21	90105-06833	BOLT, FLANGE	1			
22	3B4-25876-10	HOLDER, BRAKE HOSE 2	4			
23	95812-06010	BOLT, FLANGE	4			
24	90464-18011	CLAMP	2			
25	90401-10015	BOLT, UNION	2			
26	90201-10118	WASHER, PLATE	4			
27	2HC-F5871-00	PIPE, BRAKE	1			

**FIG. 43 MASTER CYLINDER**



REF. NO.	PART NO.	DESCRIPTION	EUR			REMARKS
28	2HC-F5883-00	PIPE, BRAKE 3	1			
29	JX2-25885-11	JOINT	1			
30	90105-06831	BOLT, FLANGE	1			
31	2HC-81677-00	CLAMP 1	7			
32	2HC-F5873-02	HOSE, BRAKE 2	1			
33	90105-06833	BOLT, FLANGE	1			
34	90464-16012	CLAMP	1			
35	90464-19815	CLAMP	2			
36	3B4-25876-10	HOLDER, BRAKE HOSE 2	6			
37	95812-06010	BOLT, FLANGE	6			
38	90401-10015	BOLT, UNION	2			
39	90201-10118	WASHER, PLATE	4			
40	90119-06137	BOLT, WITH WASHER	1			

**FIG. 44 STAND & FOOTREST**

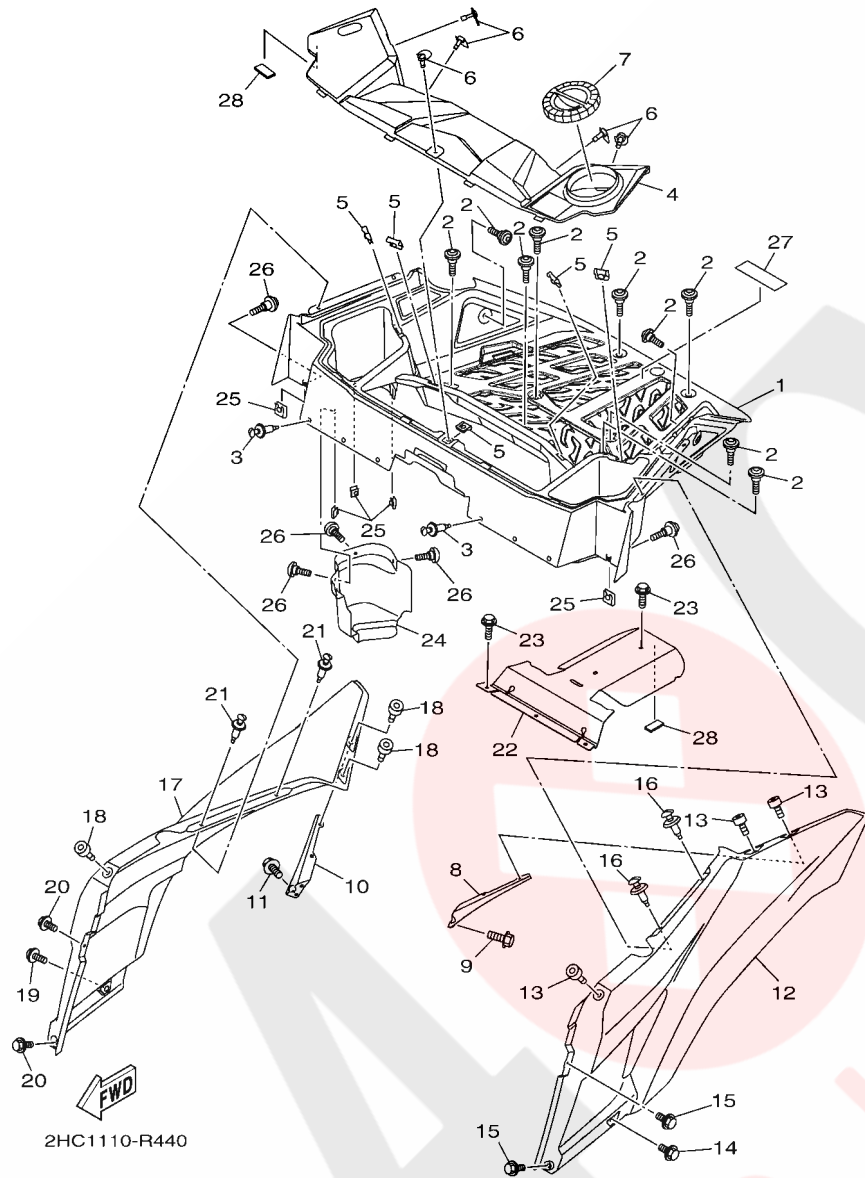


2HC1110-R430

REF. NO.	PART NO.	DESCRIPTION	EUR			REMARKS
1	2HC-F7411-00	FOOTREST 1	1			
2	2HC-F174A-10	INSULATOR, SIDE COVER	1			
3	JW1-K6179-01	BOLT, SPECIAL 1	4			
4	90183-060A6	NUT, SPRING	5			
5	2HC-F7286-00	COVER, DUST	1			
6	90269-07805	RIVET	10			
7	2HC-F7421-00	FOOTREST 2	1			
8	2HC-F174S-10	INSULATOR 5	1			
9	JW1-K6179-01	BOLT, SPECIAL 1	4			
10	90183-060A6	NUT, SPRING	4			
11	90269-07805	RIVET	1			
12	2HC-F7854-00	COVER, PEDAL	1			
13	90119-06226	BOLT, WITH WASHER	3			
14	90183-060A6	NUT, SPRING	2			



FIG. 45 CARRIER



2HC1110-R440

REF. NO.	PART NO.	DESCRIPTION	EUR			REMARKS
1	2HC-F4841-00	CARRIER, FRONT	1			
2	90109-068A5	BOLT	9			
3	90269-07805	RIVET	6			
4	2HC-F172W-00	COVER	1			
5	4XV-2177L-01	PLATE, SPRING	5			
6	8HG-28386-00	HEAD	5			
7	1XP-F151B-00	CAP	1			
8	2HC-F1643-00	STAY, REAR	1			
9	95812-06012	BOLT, FLANGE	2			
10	2HC-F1644-00	STAY, REAR	1			
11	95812-06012	BOLT, FLANGE	2			
12	2HC-K8193-20	PANEL, REAR FENDER 3	1			
13	90110-06200	BOLT, HEXAGON SOCKET HEAD	3			
14	90109-06307	BOLT	1			
15	90119-06226	BOLT, WITH WASHER	2			
16	90269-07805	RIVET	2			
17	2HC-K8194-20	PANEL, REAR FENDER 4	1			
18	90110-06200	BOLT, HEXAGON SOCKET HEAD	3			
19	90109-06307	BOLT	1			
20	90119-06226	BOLT, WITH WASHER	2			
21	90269-07805	RIVET	2			
22	2HC-F2898-00	INSULATOR, HEAT	1			
23	95812-08016	BOLT, FLANGE	5			
24	2HC-F842M-00	COVER 1	1			
25	90183-060A6	NUT, SPRING	5			
26	90119-06226	BOLT, WITH WASHER	5			
27	F1K-U8221-00	PAD, BATTERY	1			



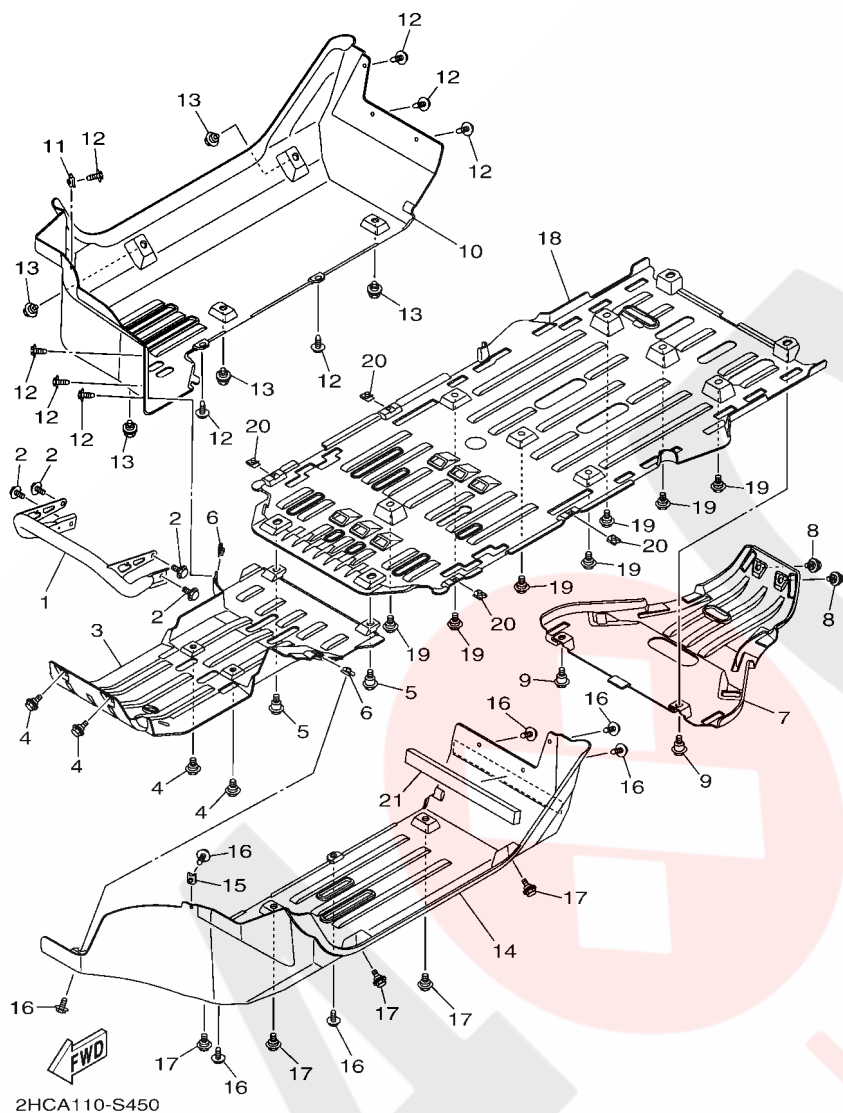
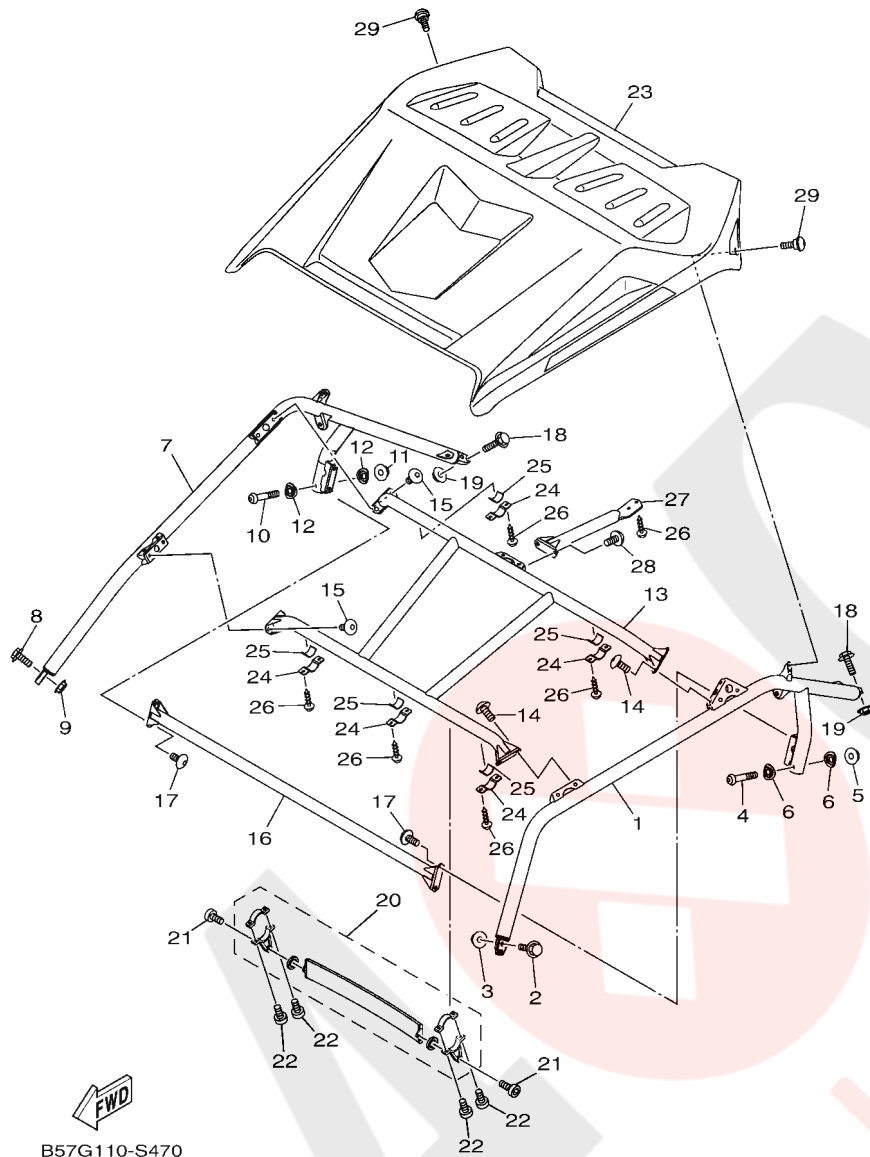


FIG. 46 GUARD

REF. NO.	PART NO.	DESCRIPTION	EUR			REMARKS
1	2HC-F845N-10	BAR, CARRY FRONT	1			
2	95812-10016	BOLT, FLANGE	4			
3	2HC-F8385-00	COVER, UNDER	1			
4	90109-06202	BOLT	4			
5	90109-068A7	BOLT	2			
6	90183-060A6	NUT, SPRING	2			
7	2HC-F2863-00	COVER, UNDER	1			
8	90109-06202	BOLT	2			
9	90109-068A7	BOLT	2			
10	2HC-F2361-00	GUARD 1	1			
11	90183-060A6	NUT, SPRING	1			
12	90119-06226	BOLT, WITH WASHER	9			
13	90109-06202	BOLT	5			
14	2HC-F2362-00	GUARD 2	1			
15	90183-060A6	NUT, SPRING	1			
16	90119-06226	BOLT, WITH WASHER	7			
17	90109-06202	BOLT	5			
18	2HC-F8418-01	GUARD, ENGINE 1	1			
19	90109-06202	BOLT	7			
20	90183-060A6	NUT, SPRING	4			
21	90520-20820	DAMPER, PLATE	1			

FIG. 47 GUARD 2



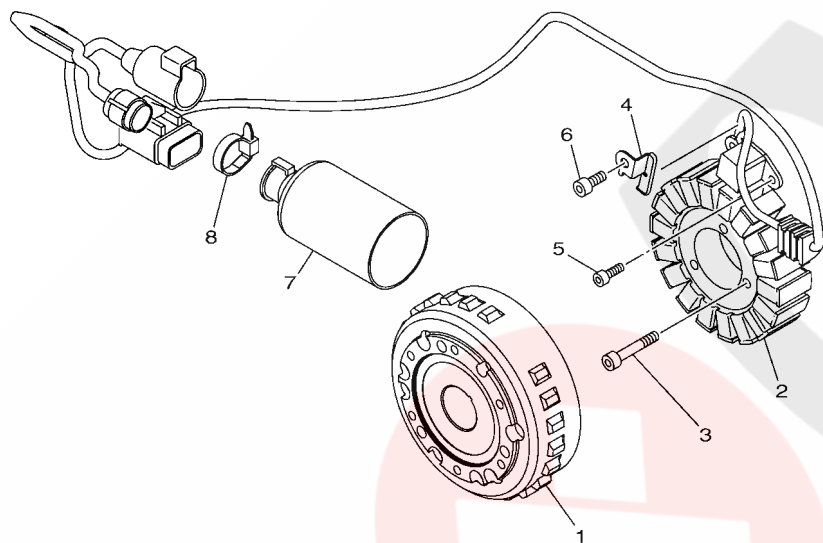
B57G110-S470

REF. NO.	PART NO.	DESCRIPTION	EUR			REMARKS
1	2HC-K831A-20	SUPPORT, ROOF 3	1			
2	95812-10045	BOLT, FLANGE	2			
3	90185-10011	NUT, SELF-LOCKING	2			
4	92012-10060	BOLT, BUTTON HEAD	1			
5	90185-10011	NUT, SELF-LOCKING	1			
6	5UG-K7526-00	WASHER 2	2			
7	2HC-K831E-20	SUPPORT, ROOF 4	1			
8	95812-10045	BOLT, FLANGE	2			
9	90185-10011	NUT, SELF-LOCKING	2			
10	92012-10060	BOLT, BUTTON HEAD	1			
11	90185-10011	NUT, SELF-LOCKING	1			
12	5UG-K7526-00	WASHER 2	2			
13	2HC-K8392-20	MEMBER, ROOF FRAME	1			
14	90111-10802	BOLT,HEX. SOCKET BUTTON	4			
15	90111-10802	BOLT,HEX. SOCKET BUTTON	4			
16	2HC-K830A-20	ROOF SUPPORT ASSY 1	1			
17	90111-10802	BOLT,HEX. SOCKET BUTTON	4			
18	95812-10045	BOLT, FLANGE	4			
19	90185-10011	NUT, SELF-LOCKING	4			
20	2HC-F62A0-00	MIRROR KIT ASSY.	1			
21	90110-06854	BOLT, HEXAGON SOCKET HEAD	2			
22	91312-06012	BOLT	4			
23	2HC-K8314-20	COVER, SUN ROOF	1			
24	2HC-K8366-01	CLAMP, SUPPORT	5			
25	5UG-K7588-00	DAMPER	5			
26	90167-06800	SCREW, TAPPING	12			
27	2HC-K830B-20	ROOF SUPPORT ASSY 2	1			



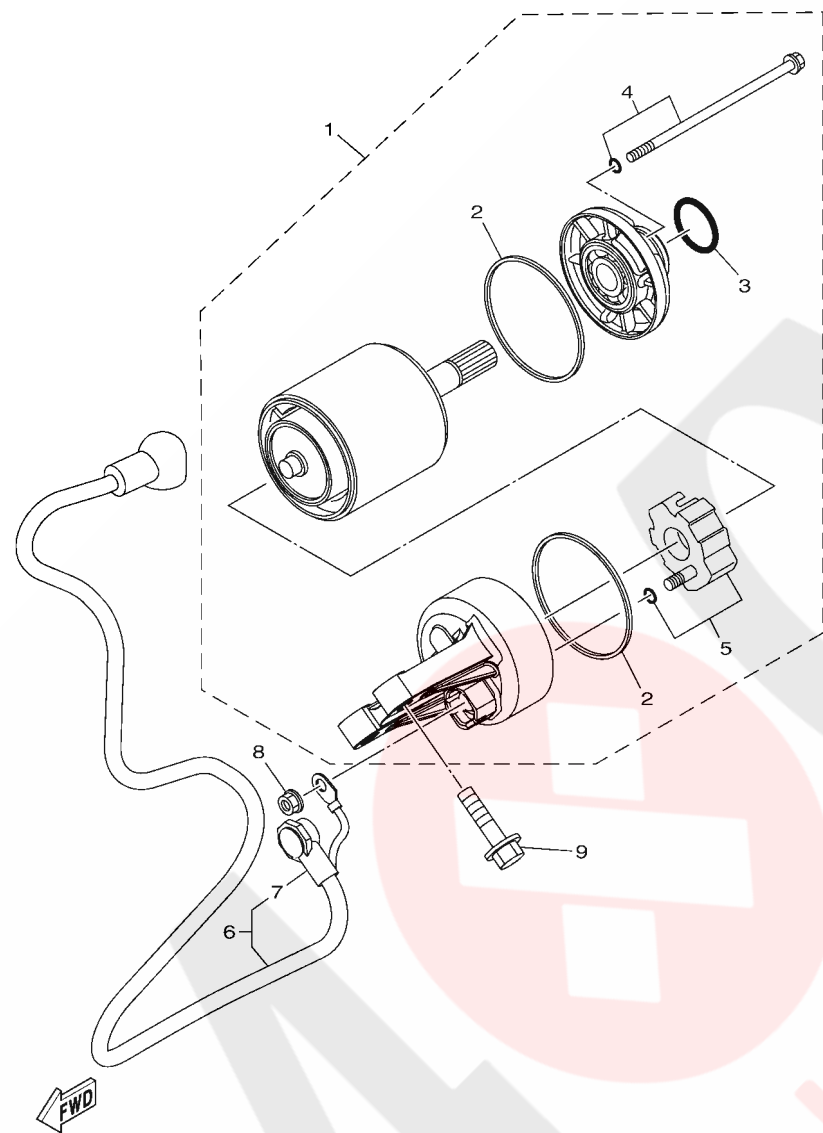
**FIG. 48 GENERATOR**

REF. NO.	PART NO.	DESCRIPTION	EUR				REMARKS
1	2HC-81450-00	ROTOR ASSY	1				
2	2HC-81410-00	STATOR ASSY	1				
3	90110-06208	BOLT, HEXAGON SOCKET HEAD	3				
4	2HC-15113-00	PLATE	1				
5	90110-05034	BOLT, HEXAGON SOCKET HEAD	2				
6	90110-06187	BOLT, HEXAGON SOCKET HEAD	1				
7	8GL-8252U-00	COVER	1				
8	90464-13077	CLAMP	1				



2HC1110-R470

**FIG. 49 STARTING MOTOR**

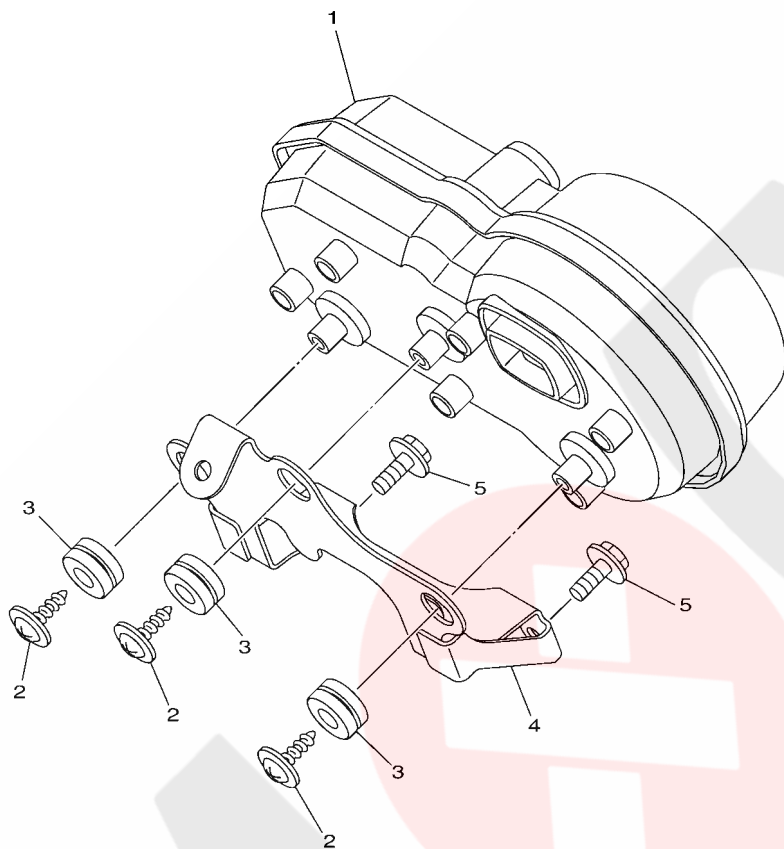


2HC1110-R480

REF. NO.	PART NO.	DESCRIPTION	EUR			REMARKS
1	2HC-81890-00	MOTOR ASSY	1			
2	11H-81844-00	.GASKET	2			
3	1FK-81847-00	.O-RING	1			
4	28P-81826-00	.BOLT	2			
5	4B5-81840-00	.BRUSH HOLDER ASSY	1			
6	2HC-81815-01	CORD, STARTER MOTOR	1			
7	4B5-81871-00	.CAP	1			
8	4XV-8182A-00	NUT	2			
9	95812-08030	BOLT, FLANGE	2			

**FIG. 50 METER**

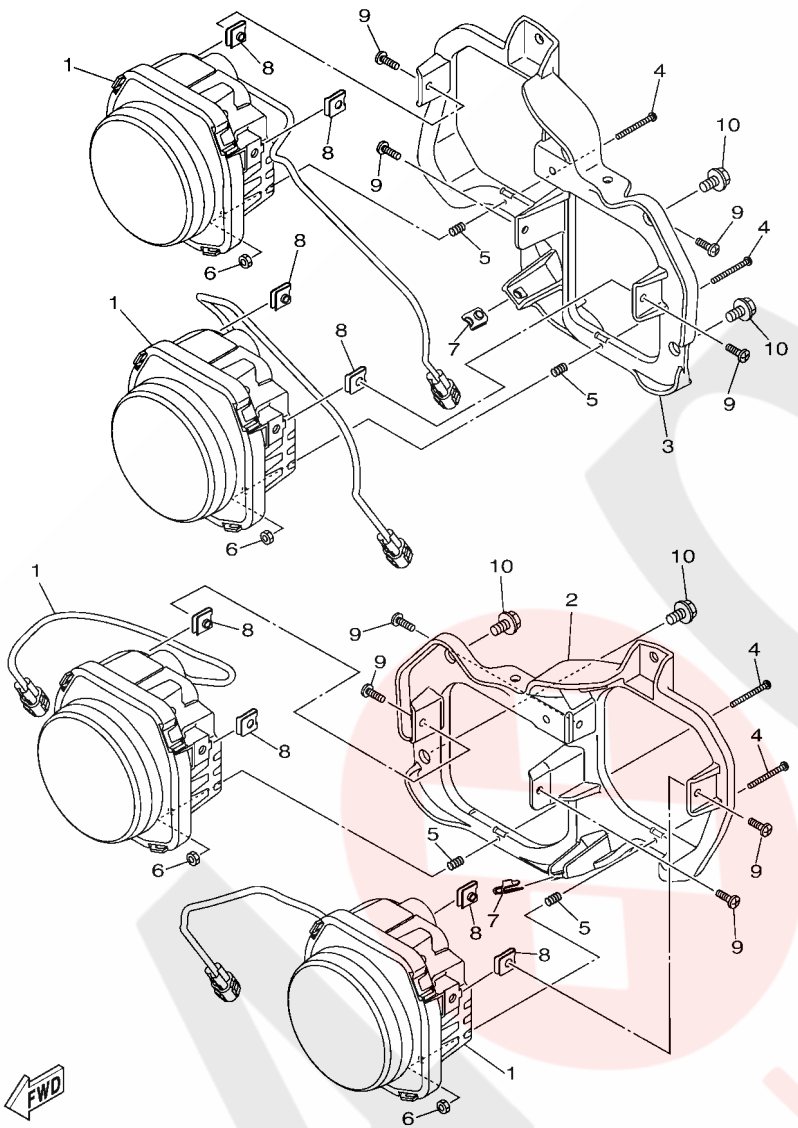
REF. NO.	PART NO.	DESCRIPTION	EUR			REMARKS
1	B57-83500-01	METER ASSY	1			
2	90164-05014	SCREW, TAPPING	3			
3	90480-14052	GROMMET	3			
4	2HC-H3519-00	BRACKET, METER	1			
5	95812-06016	BOLT, FLANGE	2			



2HC1110-R490



FIG. 51 HEADLIGHT

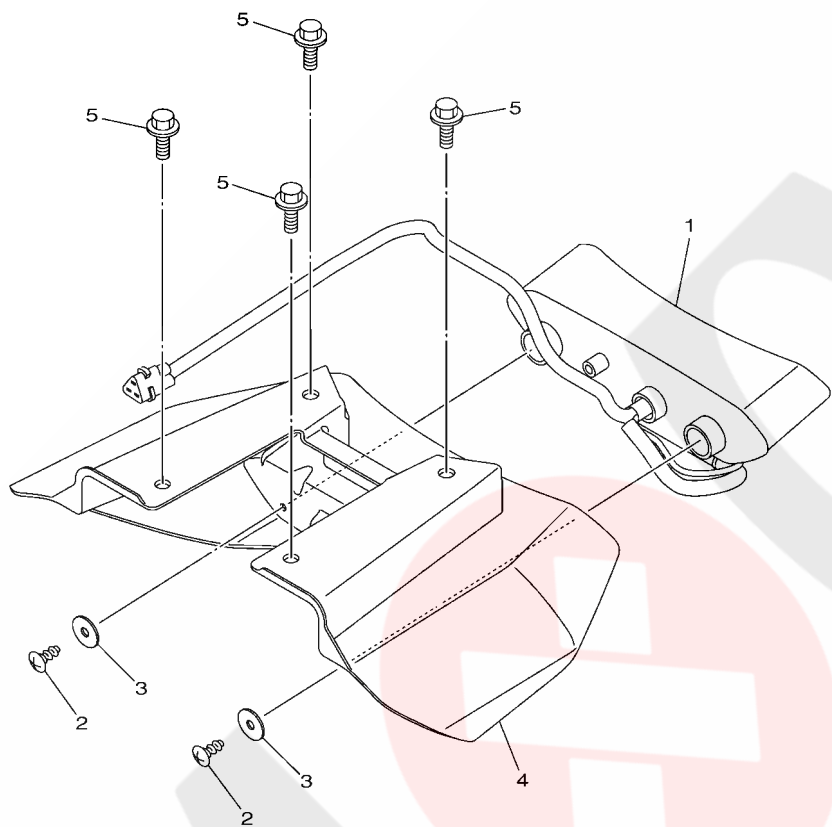


2HC1110-R500

REF. NO.	PART NO.	DESCRIPTION	EUR		REMARKS
1	2UD-84300-00	HEADLIGHT ASSY	4		
2	2HC-F831V-00	STAY, HEAD LIGHT 1	1		
3	2HC-F832V-00	STAY, HEAD LIGHT 2	1		
4	98502-03530	SCREW, PAN HEAD	4		
5	90501-08614	SPRING, COMPRESSION	4		
6	2GU-84334-00	NUT, ADJUSTING	4		
7	90183-060A6	NUT, SPRING	2		
8	90183-05008	NUT, SPRING	8		
9	98902-05016	SCREW, BIND	8		
10	95812-08016	BOLT, FLANGE	4		

**FIG. 52 TAILLIGHT**

REF. NO.	PART NO.	DESCRIPTION	EUR	REMARKS
1	1S3-84710-10	TAILLIGHT UNIT ASSY	1	
2	97707-50016	SCREW, TRUSS HEAD TAPPING	2	
3	90201-05033	WASHER, PLATE	2	
4	2HC-F172X-00	COVER, TAILLIGHT	1	
5	JW1-K6179-01	BOLT, SPECIAL 1	4	



**FWD**  
2HC1110-R510

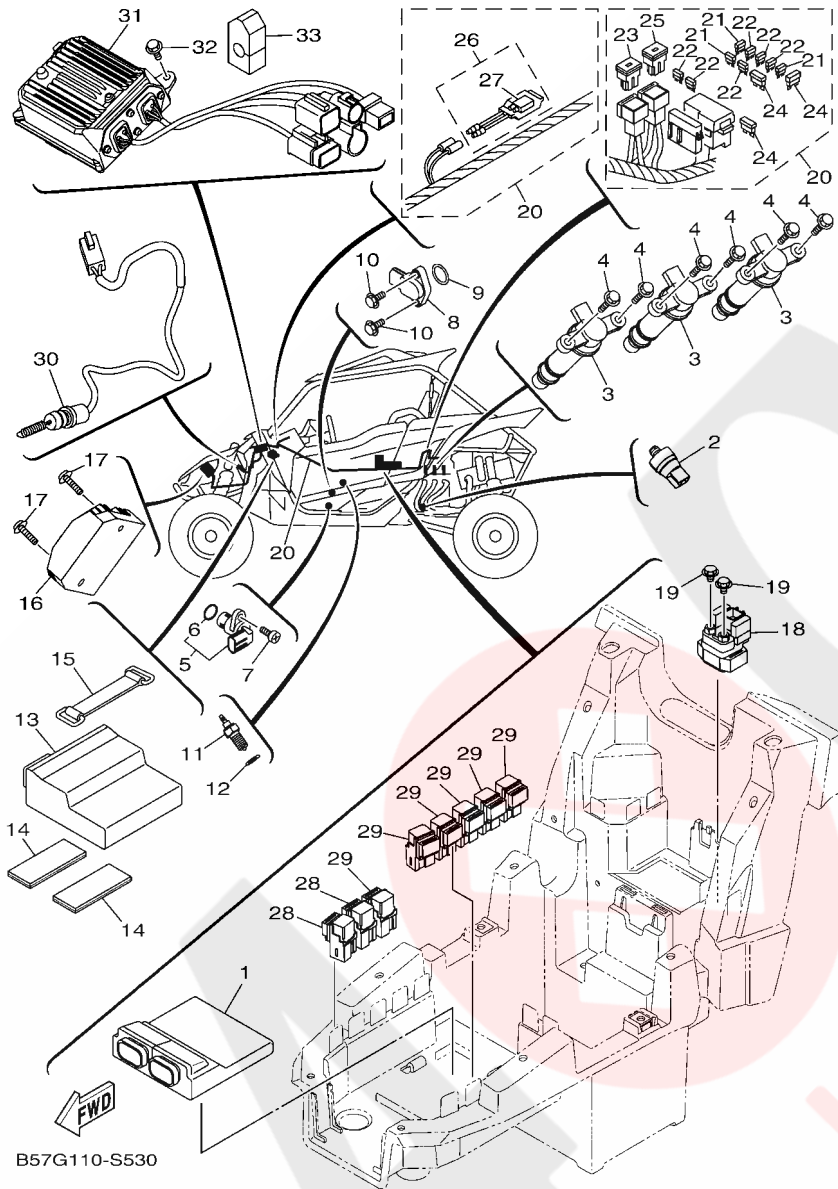


FIG. 53 ELECTRICAL 1

REF. NO.	PART NO.	DESCRIPTION	EUR	REMARKS
1	B57-8591A-00	ENGINE CONTROL UNIT ASSY	1	
2	8FP-82504-00	OIL PRESSURE SWITCH ASSY	1	
3	2HC-82310-00	IGNITION COIL ASSY	3	
4	95812-06025	BOLT, FLANGE	6	
5	1TP-83755-00	SENSOR, SPEED	1	
6	4D9-81168-00	.O-RING	1	
7	90110-06193	BOLT, HEXAGON SOCKET HEAD	1	
8	2HC-85899-10	SENSOR, GEAR POSITION	1	
9	93210-17008	O-RING	1	
10	90110-05067	BOLT, HEXAGON SOCKET HEAD	2	
11	3GB-82540-01	NEUTRAL SWITCH ASSY	1	
12	90430-10148	GASKET	1	
13	B57-86510-00	MOTOR CONTROL UNIT ASSY	1	
14	34D-82176-00	DAMPER	2	
15	2T4-82131-00	BAND, BATTERY	1	
16	1D7-81960-01	RECTIFIER & REGULATOR ASSY	1	
17	90105-06833	BOLT, FLANGE	2	
18	4D3-81940-00	STARTER RELAY ASSY (RC19-077A)	1	
19	95022-06008	BOLT, FLANGE	2	
20	B57-82590-00	WIRE HARNESS ASSY	1	
21	5JJ-82151-10	.FUSE (15A-BL)	3	
22	5JJ-82151-30	.FUSE (10A-BL)	6	
23	5PS-82151-00	.FUSE (40A)	1	
24	5JJ-82151-60	.FUSE (30A-BL)	3	
25	5JW-82151-10	.FUSE (50A)	1	
26	5B4-82180-00	.CIRCUIT BREAKER ASSY	1	
27	5B4-82560-00	..THERMO SWITCH ASSY	1	

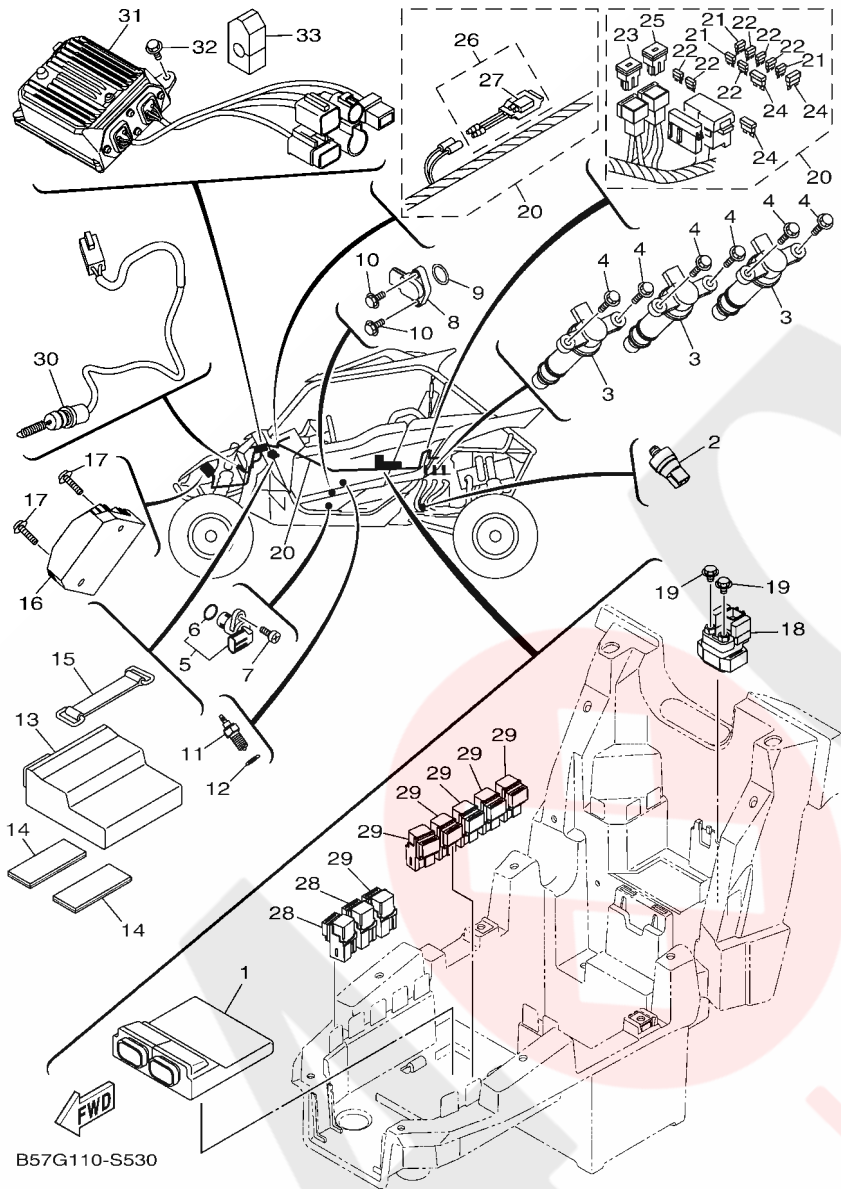
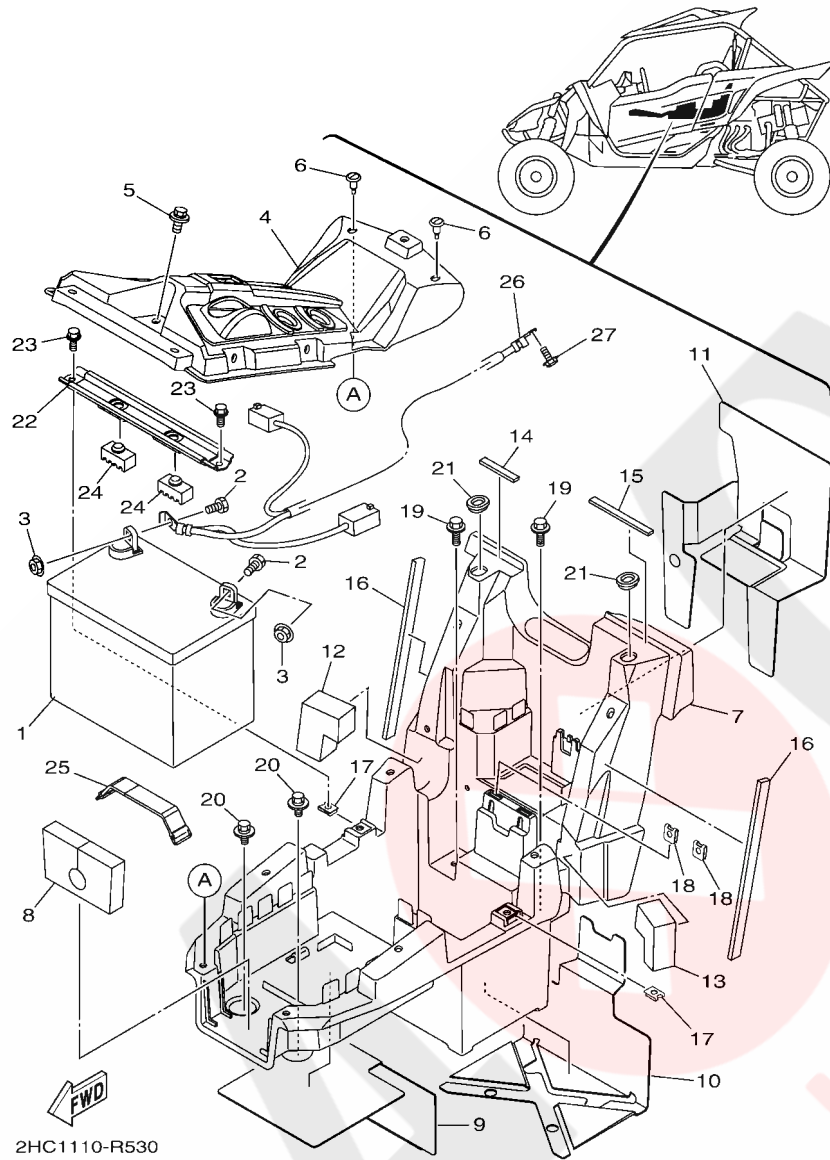


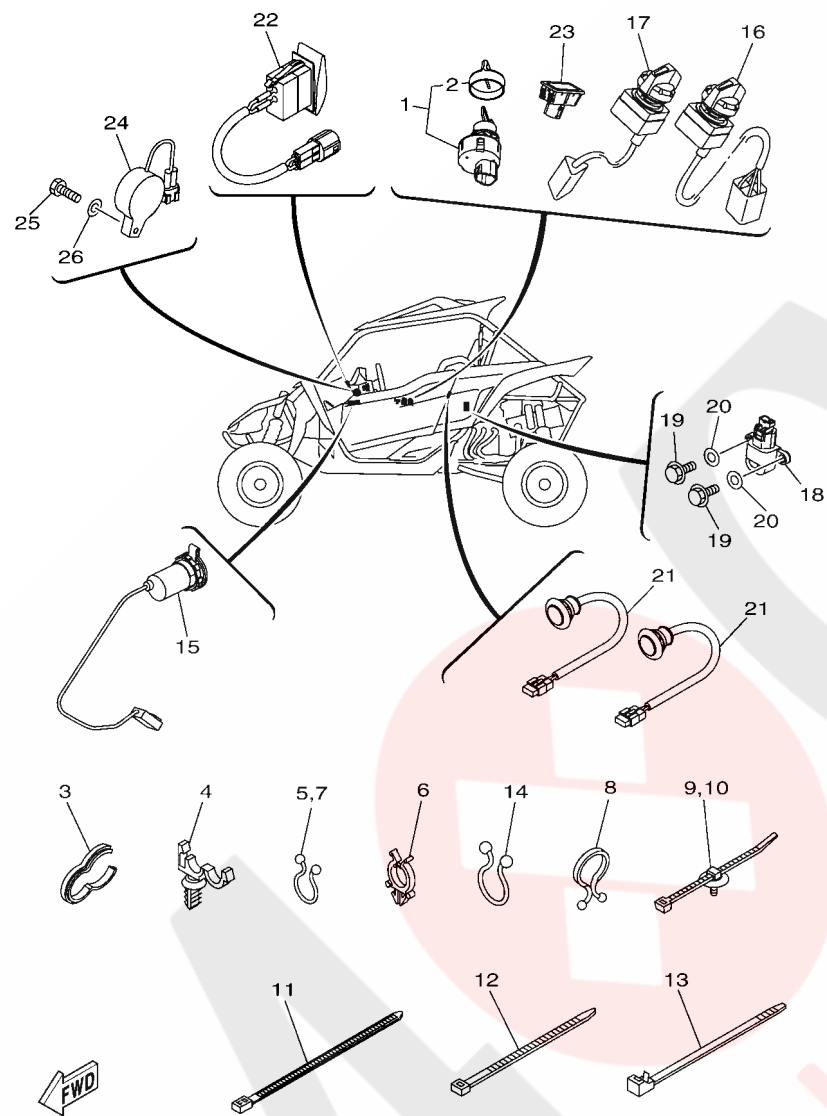
FIG. 53 ELECTRICAL 1

REF. NO.	PART NO.	DESCRIPTION	EUR			REMARKS
28	5DM-81950-00	RELAY ASSY (G8HN-1C4T-DJ-Y52)	2			
29	8DM-81950-11	RELAY ASSY (8DM-11)	6			
30	4KB-82530-10	STOP SWITCH ASSY	1			
31	2HC-859A0-10	POWER STRG. CONT. UNIT ASSY	1			
32	95812-06016	BOLT, FLANGE	1			
33	2HC-H257L-00	PLATE, INSULATOR	1			

FIG. 54 ELECTRICAL 2



REF. NO.	PART NO.	DESCRIPTION	EUR			REMARKS
1	5UG-H2100-00	BATTERY ASSY (GS U1L-11)	1			
2	97080-08020	BOLT	2			
3	90179-08015	NUT	2			
4	B57-H2565-00	PANEL, SWITCH	1			
5	90119-06152	BOLT, WITH WASHER	1			
6	90269-07805	RIVET	2			
7	2HC-H212B-01	BOX, BATTERY 1	1			
8	2HC-8233W-00	INSU.	1			
9	2HC-8253E-00	INSULATOR 1	1			
10	2HC-8253F-00	INSULATOR 2	1			
11	2HC-8254E-00	INSULATOR	1			
12	2HC-2173M-00	SEAL 3	1			
13	2HC-2173N-00	SEAL 4	1			
14	90520-05020	DAMPER, PLATE	1			
15	90520-05021	DAMPER, PLATE	1			
16	90520-05022	DAMPER, PLATE	2			
17	90183-060A6	NUT, SPRING	2			
18	90183-05008	NUT, SPRING	2			
19	90119-06868	BOLT, WITH WASHER	2			
20	90119-06152	BOLT, WITH WASHER	2			
21	90480-01558	GROMMET	2			
22	2HC-H2128-00	BRACKET, BATTERY	1			
23	95022-06014	BOLT, FLANGE	2			
24	3C3-24741-00	PAD, SEAT	2			
25	2T4-82131-00	BAND, BATTERY	1			
26	2HC-82116-01	WIRE, MINUS LEAD	1			
27	95812-06014	BOLT, FLANGE	1			



B57G110-S550

FIG. 55 ELECTRICAL 3

REF. NO.	PART NO.	DESCRIPTION	EUR	REMARKS
1	5UG-H2510-00	MAIN SWITCH ASSY	1	
2	5UG-H2579-00	.CAP, KEY	1	
3	90464-15065	CLAMP	1	
4	90464-12830	CLAMP	24	d: 12mm
5	90464-14800	CLAMP	3	
6	90464-25826	CLAMP	3	
7	90464-20804	CLAMP	5	
8	90464-30040	CLAMP	1	
9	5B4-F1338-00	CLAMP	14	
10	1NS-F1338-00	CLAMP	6	
11	90464-40825	CLAMP	3	
12	90464-48800	CLAMP	13	
13	90464-51800	CLAMP	4	213X7.60
14	90464-44109	CLAMP	1	
15	1HP-H254B-10	TERMINAL COMP.	1	
16	2HC-82526-00	SWITCH, LIGHT	1	
17	2HC-87280-00	SWITCH, SELECT	1	
18	3B4-82576-00	SENSOR, LEAN ANGLE	1	
19	97002-05016	BOLT	2	
20	92902-05600	WASHER, PLATE	2	
21	2HC-H5440-00	ROOM LIGHT ASSY	2	
22	2HC-H2917-01	SWITCH	1	
23	1XD-H3530-00	PILOT LIGHT ASSY	1	
24	2MB-83383-00	BUZZER	1	
25	97002-05020	BOLT	1	
26	92902-05600	WASHER, PLATE	1	

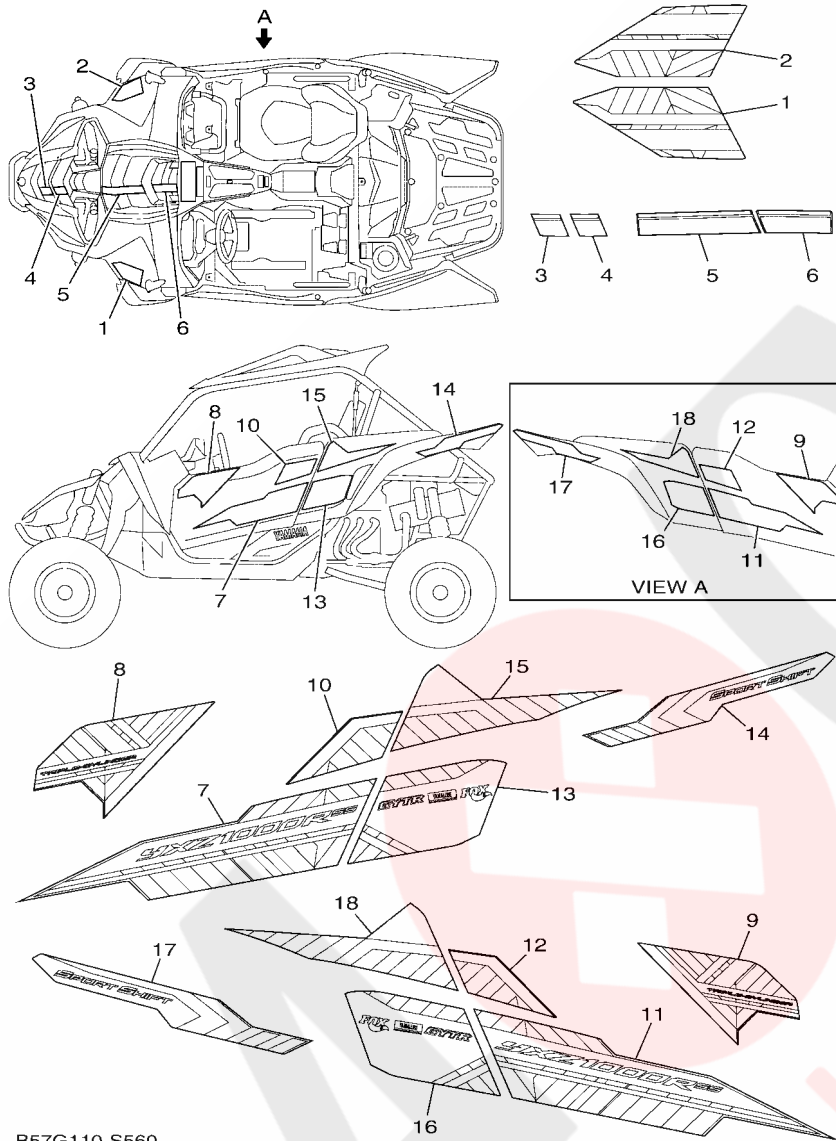


FIG. 56 GRAPHICS

REF. NO.	PART NO.	DESCRIPTION	EUR				REMARKS
1	2HC-F15B9-41	GRAPHIC 5	1				
2	2HC-F15C9-41	GRAPHIC 6	1				
3	B57-F158A-01	GRAPHIC 7	1				
4	B57-F158B-01	GRAPHIC 8	1				
5	B57-F158C-01	GRAPHIC 9	1				
6	B57-F158D-01	GRAPHIC 10	1				
7	B57-F1781-01	EMBLEM 1	1				
8	2HC-F174G-41	GRAPHIC 3	1				
9	2HC-F174H-41	GRAPHIC 4	1				
10	2HC-F1785-71	EMBLEM 5	1				
11	B57-F1782-01	EMBLEM 2	1				
12	2HC-F1786-71	EMBLEM 6	1				
13	2HC-F165G-90	GRAPHIC, REAR (LH)	1				
14	B57-F163G-21	EMBLEM 1	1				
15	2HC-F1788-61	GRAPHIC	1				
16	2HC-F165H-90	GRAPHIC, REAR (RH)	1				
17	B57-F163H-21	EMBLEM 2	1				
18	2HC-F1789-61	GRAPHIC	1				

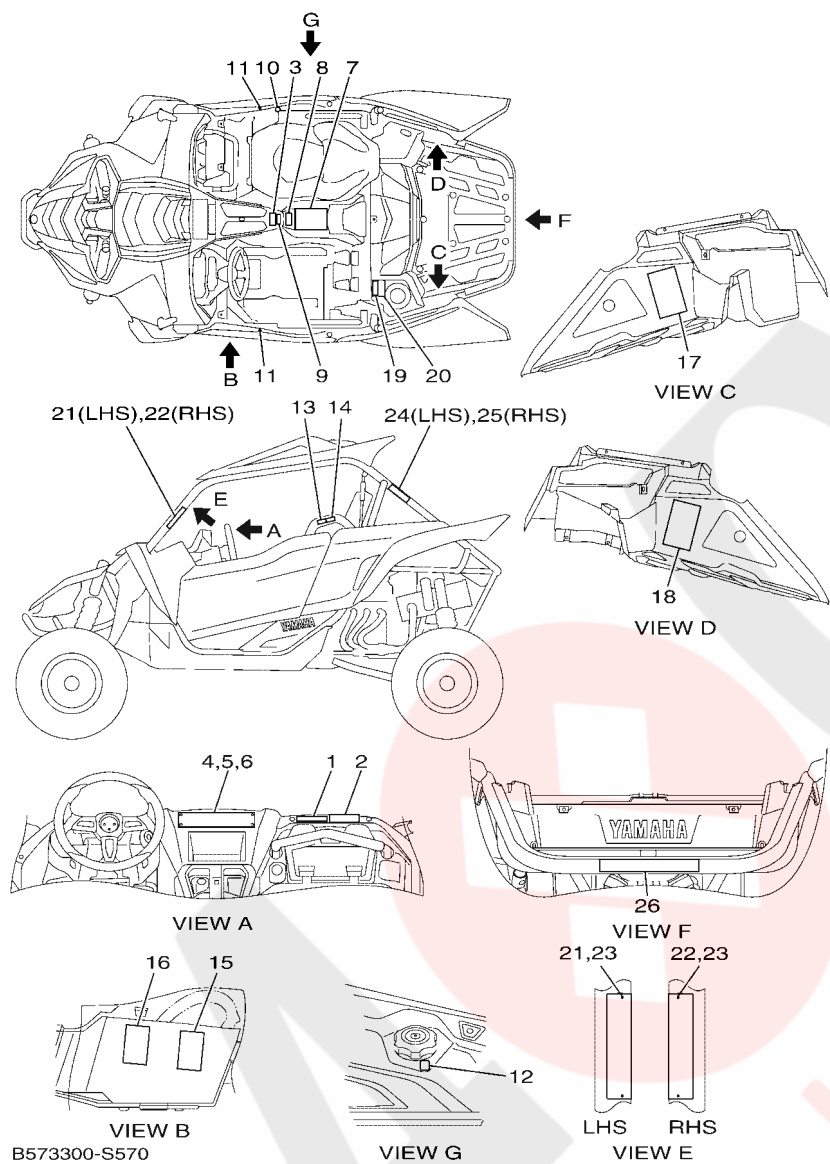


FIG. 57 EMBLEM & LABEL 1

REF. NO.	PART NO.	DESCRIPTION	EUR	REMARKS
1	1XD-F8446-00	LABEL, CAUTION	1	ENGLISH
2	1XD-F8446-10	LABEL, CAUTION	1	FRENCH
3	1XD-F1558-10	LABEL, WARNING 2	1	FRENCH
4	2MB-F1568-00	LABEL, WARNING	1	ENGLISH
5	4XE-F1539-10	RIVET	4	
6	4XE-F1549-00	WASHER, FENDER MOLD	4	
7	2MB-F1568-10	LABEL, WARNING	1	FRENCH
8	1XD-F1558-00	LABEL, WARNING 2	1	ENGLISH
9	2HC-F178A-00	LABEL	1	
10	4XE-F415E-10	LABEL, CAUTION	1	
11	2HC-F15D9-00	GRAPHIC 1	2	
12	B42-F817K-00	LABEL,FUEL	1	
13	1XD-K8483-00	LABEL WARNING	2	ENGLISH
14	1XD-K8483-10	LABEL WARNING	2	FRENCH
15	B57-F1696-11	LABEL, CAUTION	1	ENGLISH
16	B57-F1696-21	LABEL, CAUTION	1	FRENCH
17	B57-F4897-01	EMBLEM	1	ENGLISH
18	B57-F4897-11	EMBLEM	1	FRENCH
19	1XP-F151F-00	LABEL 3	1	ENGLISH
20	1XP-F151F-10	LABEL 3	1	FRENCH
21	5B4-K7761-00	LABEL, WARNING 1	1	ENGLISH
22	5B4-K7762-00	LABEL, WARNING 2	1	ENGLISH
23	4XE-F1539-10	RIVET	4	
24	1XD-K7761-10	LABEL, WARNING 1	1	FRENCH
25	1XD-K7762-10	LABEL, WARNING 2	1	FRENCH
26	2HC-H5131-01	REFLECTOR, REAR 1	1	



NUMERICAL INDEX

PART NO.	REF. NO.	PART NO.	REF. NO.	PART NO.	REF. NO.	PART NO.	REF. NO.	PART NO.	REF. NO.	PART NO.	REF. NO.
2HC-11101-09	1 - 1	4C8-12153-09	3 - 10	2HC-12482-00	5 - 29	5YP-14562-00	9 - 5	132-16346-00	17 - 10	2HC-18140-00	17 - 7
5VY-1111G-00	1 - 32	4C8-12153-10	3 - 10	8GL-12485-00	5 - 30	2HC-14602-00	10 - 1	2HC-16350-00	13 - 19	2HC-18144-00	17 - 11
	1 - 36	1HX-12168-00	3 - 9	8GL-12485-00	5 - 32	4FM-14613-00	10 - 2	1TX-16352-00	13 - 22	4XV-18154-00	18 - 17
2C0-11133-11	1 - 5	1HX-12168-20	3 - 9	2HC-12588-00	5 - 43	2HC-14710-00	10 - 4	4KG-16356-00	13 - 31	4NX-18175-00	17 - 9
8HF-11134-10	1 - 6	1HX-12168-40	3 - 9	2HC-12589-00	5 - 34	1SL-14714-00	10 - 8	2HC-16357-00	13 - 34	B57-18300-10	18 - 22
2HC-11166-00	1 - 29	1HX-12168-60	3 - 9	2HC-13115-00	11 - 17	1SL-14715-00	10 - 9	B57-16371-00	13 - 12	2HC-18473-00	14 - 36
2HC-11167-00	8 - 36	1HX-12168-80	3 - 9	8ES-13115-00	7 - 17	2HC-14755-00	10 - 6	2HC-16381-00	13 - 36	2HC-18511-00	17 - 3
2HC-11181-00	1 - 33	1HX-12168-A0	3 - 9	137-13115-01	15 - 2	2HC-1475P-00	10 - 13	3P6-16383-00	13 - 14	B57-18511-00	17 - 2
2HC-11191-00	1 - 17	1HX-12168-F0	3 - 9	8ES-13284-00	7 - 2	2HC-14780-09	10 - 5	2D2-16384-00	13 - 13	2HC-18512-00	17 - 4
2HC-11193-00	1 - 19	1HX-12168-H1	3 - 9	8GL-13300-00	7 - 1	2HC-14799-00	10 - 11	2HC-16587-00	13 - 24	3D8-18531-00	17 - 5
214-11198-01	27 - 33	1HX-12168-K1	3 - 9	2HC-13324-00	13 - 2	5VY-1482K-00	1 - 20	2HC-16775-00	2 - 15	3D8-18535-00	17 - 6
2HC-11400-00	2 - 1	1HX-12168-M1	3 - 9	8GL-13406-00	24 - 4	5JW-1482K-01	1 - 23	2HC-17111-00	14 - 11	B57-18540-01	17 - 1
2HC-11406-00	2 - 13	1HX-12168-R1	3 - 9	2HC-13411-00	15 - 25	2HC-14840-00	10 - 18	2HC-17121-00	14 - 6	2HC-2131P-00	15 - 33
2HC-11407-00	2 - 23	1HX-12168-U1	3 - 9	2HC-13414-00	7 - 27	2HC-14889-00	1 - 25	2HC-17141-00	14 - 3	2HC-2147J-00	15 - 29
3LD-11416-10	2 - 5	1HX-12168-W1	3 - 9	2HC-13417-00	7 - 25	2HC-14890-00	1 - 24	2HC-17151-00	14 - 8	2HC-2147K-00	15 - 31
3LD-11416-20	2 - 5	1HX-12168-Y1	3 - 9	5GH-13440-60	7 - 24	5SL-14890-00	1 - 21	2HC-17211-00	14 - 19	2HC-2173M-00	54 - 12
3LD-11416-30	2 - 5	1HX-12169-11	3 - 9	2HC-13470-00	7 - 32	5VY-14899-01	1 - 22	B57-17221-00	14 - 25	2HC-2173N-00	54 - 13
3LD-11416-40	2 - 5	1HX-12169-31	3 - 9	18P-13543-00	9 - 17	2HC-15109-08	11 - 1	B57-17231-00	14 - 24	2HC-21751-00	24 - 1
3LD-11416-50	2 - 5	1HX-12169-50	3 - 9	2HC-13545-00	9 - 28	2HC-15113-00	48 - 4	B57-17241-00	14 - 26	4XV-2177L-01	45 - 5
3LD-11416-60	2 - 5	1HX-12169-70	3 - 9	8FP-13556-10	9 - 2	8ES-15167-00	11 - 3	2HC-1724A-00	14 - 37	1AA-21815-00	6 - 26
3LD-11416-70	2 - 5	1HX-12169-90	3 - 9	8GL-13571-00	9 - 21	8GL-15191-00	11 - 27	B57-17251-00	14 - 22	1AA-21874-00	6 - 27
8ES-11428-01	2 - 30	1HX-12169-E0	3 - 9	8GL-13573-00	9 - 20	18G-15362-00	15 - 7	2HC-17253-00	14 - 29	2HC-2254G-00	31 - 2
8ES-11454-00	2 - 26	1HX-12169-G0	3 - 9	8HF-13595-00	1 - 11	3Y1-15363-10	1 - 27	2HC-17411-00	14 - 1	2HC-23421-00	28 - 13
2HC-11464-00	2 - 33	1HX-12169-J0	3 - 9		1 - 13	6TA-15370-00	8 - 33	2HC-17421-00	14 - 15	1XD-23517-00	25 - 5
2HC-11465-00	13 - 1	1HX-12169-L0	3 - 9	2HC-13750-00	9 - 1	6TA-15378-00	8 - 34	2HC-17432-00	14 - 34		29 - 11
2HC-11478-00	2 - 14	1HX-12169-N0	3 - 9	2HC-13761-00	9 - 3	4JT-15381-01	2 - 27	2HC-17472-00	13 - 48		38 - 35
8ES-11478-00	2 - 31	1HX-12169-T0	3 - 9	8HF-13892-00	9 - 12	2HC-15415-00	15 - 23	2HC-17521-00	16 - 14		39 - 35
2HC-11530-00	2 - 24	2HC-12170-00	4 - 1	8GL-13893-00	9 - 13	2HC-15421-00	11 - 16	2HC-17523-00	16 - 1	5YT-23517-00	31 - 13
2HC-11571-00	2 - 37	2HC-12176-00	4 - 3	2HC-13894-00	9 - 9	2HC-15453-00	15 - 24	2HC-17524-00	16 - 2	2HC-23527-01	25 - 13
2HC-11603-00	2 - 7	2HC-12180-00	4 - 2	8GL-13895-00	9 - 14	2HC-15461-00	11 - 24	2S3-17527-00	16 - 4		25 - 20
2HC-11631-00	2 - 6	2HC-12210-00	4 - 6	8ES-13898-00	7 - 21	2HC-15512-00	12 - 2	2HC-17528-00	16 - 3	2HC-23528-00	25 - 16
2HC-11633-00	2 - 8	2C0-12213-00	4 - 7	B16-13907-00	32 - 2	8FA-15515-00	12 - 1	23P-17529-00	13 - 6		25 - 23
2HC-11650-00	2 - 2	5BE-12241-00	1 - 18	2HC-13930-00	9 - 23	8ES-15521-00	12 - 3		16 - 7	2HC-23549-00	25 - 11
5PX-11654-00	2 - 3	8GL-12251-01	4 - 9	2HC-13971-01	32 - 6	2HC-15541-00	11 - 5	B57-17541-00	15 - 1		25 - 18
5JW-11656-00	2 - 4	2HC-12252-00	4 - 10	5PW-1410F-00	9 - 10	2HC-15590-00	12 - 4	2HC-17542-00	15 - 17	2HC-23579-00	29 - 2
5JW-11656-10	2 - 4	5LP-12411-00	5 - 23	8A7-14139-00	9 - 30	2HC-16111-00	13 - 5	2HC-17558-00	15 - 34		29 - 5
5JW-11656-20	2 - 4	4NX-12413-00	5 - 24	5LP-14147-00	9 - 7	2HC-16150-00	13 - 10	2HC-17576-00	16 - 19		35 - 24
5JW-11656-30	2 - 4	2HC-12417-00	5 - 22	1UY-14155-00	9 - 26	1D7-16154-00	13 - 11	2HC-17582-00	14 - 31		36 - 24
5JW-11656-40	2 - 4	2HC-12420-00	5 - 1	1S3-14161-00	9 - 25	2HC-16181-00	13 - 28	2HC-17583-00	16 - 5	2HC-23754-00	25 - 24
5JW-11656-50	2 - 4	2HC-12422-00	5 - 2	895-14169-00	9 - 29	2HC-16183-00	13 - 25	2HC-17818-00	16 - 24	B57-2380A-00	31 - 30
8GL-12111-10	3 - 1	8ES-12427-00	5 - 3	68V-1416A-00	9 - 4	2HC-16317-00	13 - 4	2HC-17832-00	16 - 11	B57-2380B-00	31 - 32
2HC-12113-00	3 - 4	8ES-12434-00	5 - 15	2C0-14216-00	9 - 16	2HC-16318-00	13 - 3	2HC-17880-00	15 - 9	2HC-23810-00	31 - 1
2HC-12114-00	3 - 5	8ES-12435-00	5 - 14	8CC-14216-10	9 - 18	5YU-16321-00	13 - 17	2HC-18101-00	18 - 2	2HC-23841-00	30 - 15
1RC-12116-00	3 - 3	8ES-12436-00	5 - 19	5UG-14293-00	9 - 6	2H7-16324-00	13 - 18	B57-18112-00	18 - 12	2HC-23845-00	25 - 14
3D7-12117-00	3 - 6	8ES-12438-00	5 - 4	5PW-14349-00	9 - 24	2H7-16325-00	13 - 16	B57-18115-00	18 - 14		25 - 21
1WG-12118-00	3 - 7	2HC-1243A-00	5 - 12	8FP-14349-30	9 - 11	1PK-16331-00	13 - 15	5LV-18116-00	18 - 16	2HC-23849-00	31 - 4
2HC-12119-00	3 - 8	8ES-12450-01	5 - 8	8GL-14503-00	9 - 31	36Y-16334-00	13 - 20	5LV-18117-00	18 - 19	2HC-2385L-00	28 - 6
8GL-12121-10	3 - 2	8ES-12459-01	5 - 7	8GL-14534-00	9 - 22	36Y-16335-00	13 - 21	1D7-18127-00	18 - 1	16B-2385L-10	29 - 30

NUMERICAL INDEX

PART NO.	REF. NO.	PART NO.	REF. NO.	PART NO.	REF. NO.	PART NO.	REF. NO.	PART NO.	REF. NO.	PART NO.	REF. NO.
2HC-2385M-00	28 - 7	2HC-2530X-10	39 - 11	5UG-25877-00	43 - 4	B57-26472-00	42 - 18	2HC-81677-00	43 - 31	5YP-85790-00	5 - 26
16B-2385M-10	29 - 31	2HC-2530Y-00	38 - 12	5UG-25878-00	43 - 3	4SS-27218-00	43 - 11	2HC-81815-01	49 - 6	3B4-85885-00	9 - 19
8GN-2386E-00	29 - 29		39 - 12	5UG-25878-00	41 - 6	2HC-27222-00	43 - 12	28P-81826-00	49 - 4	8FP-85886-00	8 - 23
2HC-238B0-00	31 - 3	16B-2536E-00	38 - 15	5UG-25880-00	43 - 10	1XD-2837G-00	20 - 8	4XV-8182A-00	49 - 8	2HC-85899-10	53 - 8
69J-2417H-00	9 - 8		39 - 15	JX2-25885-11	43 - 29	1XD-2837H-00	20 - 9	4B5-81840-00	49 - 5	B57-8591A-00	53 - 1
3UH-24180-00	32 - 33	2HC-2536E-00	38 - 13	2HC-25894-00	43 - 5	8HG-28386-00	45 - 6	11H-81844-00	49 - 2	2HC-859A0-10	53 - 31
5RB-24180-00	32 - 32		39 - 13	5JJ-25894-01	42 - 19	2HC-43804-00	2 - 39	1FK-81847-00	49 - 3	B57-86510-00	53 - 13
67F-24377-00	8 - 37	5B4-25415-00	41 - 8	B57-25895-00	42 - 24	2HC-46107-00	16 - 25	4B5-81871-00	49 - 7	2HC-87280-00	55 - 17
1S3-24486-00	32 - 4	2HC-25719-00	38 - 17	2HC-2589E-00	43 - 14		27 - 26	2HC-81890-00	49 - 1	1CT-E1195-00	26 - 8
3B4-24491-00	32 - 3		39 - 17	1XD-25905-00	41 - 4	2HC-46108-00	13 - 44	4D3-81940-00	53 - 18	1XD-E1428-00	26 - 15
2HC-24519-00	43 - 13	5UG-25719-00	43 - 6	5B4-25913-00	41 - 10	2HC-46109-00	27 - 36	5DM-81950-00	53 - 28	2HC-E1429-00	26 - 26
2P5-24610-00	32 - 21	1XD-25802-00	37 - 6	2HC-25917-00	37 - 10	2HC-46114-00	27 - 24	8DM-81950-11	53 - 29	1XD-E142B-00	26 - 25
3C3-24741-00	54 - 24		37 - 17		37 - 21	3B4-46117-00	27 - 7	1D7-81960-01	53 - 16	1XD-E1614-00	26 - 21
2HC-2510F-00	35 - 9	3LD-25802-00	40 - 6		40 - 10	3B4-46117-10	27 - 7	2HC-82116-01	54 - 26	2HC-E2157-00	26 - 10
	36 - 9		40 - 17		40 - 21	3B4-46117-20	27 - 7	2T4-82131-00	53 - 15	1XD-E2228-00	26 - 2
2HC-2510G-00	35 - 11	1XD-25803-00	37 - 7	3JD-25917-00	41 - 19	3B4-46117-30	27 - 7		54 - 25	2HC-E2405-11	6 - 17
	36 - 11		37 - 18	5B4-25919-00	41 - 25	2HC-46126-00	26 - 33	5PS-82151-00	53 - 23	2HC-E2461-00	6 - 16
2HC-2510H-00	35 - 10	3JD-25803-00	40 - 7	2HC-25921-00	40 - 13	3B4-46134-00	27 - 11	5JJ-82151-10	53 - 21	1XD-E2462-00	6 - 19
	36 - 10		40 - 18		40 - 24	3B4-46135-00	27 - 12	5JW-82151-10	53 - 25	2HC-E246A-00	20 - 40
2HC-2510J-00	35 - 8	2HC-25805-00	37 - 14	5B4-25924-00	41 - 24	2HC-46136-00	26 - 37	5JJ-82151-30	53 - 22	2HC-E246E-00	20 - 43
	36 - 8		37 - 25	2HC-25926-00	37 - 8	5GT-46136-00	27 - 41	5JJ-82151-60	53 - 24	2HC-E2483-00	6 - 7
2HC-2510U-00	35 - 15	2HC-25806-00	40 - 14		37 - 19	2HC-46137-00	26 - 36	34D-82176-00	53 - 14	2HC-E2564-00	6 - 6
	36 - 15		40 - 25		40 - 8	5GT-46137-00	27 - 40	5B4-82180-00	53 - 26	2HC-E2576-00	6 - 1
2HC-2511G-00	35 - 14	5B4-25806-00	41 - 23		40 - 19	2HC-46141-10	27 - 4	2HC-82310-00	53 - 3	2HC-E2577-00	6 - 2
	36 - 14	5UG-25808-00	43 - 2	3JD-25926-00	41 - 18	3B4-46142-00	27 - 23	2HC-8233W-00	54 - 8	2HC-E2578-00	6 - 3
2HC-2511H-00	35 - 13	2HC-2580T-00	37 - 5	2HC-25926-10	37 - 9	4WV-46145-10	27 - 17	1WS-82380-00	9 - 15	2HC-E2579-00	6 - 4
	36 - 13	2HC-2580U-00	37 - 16		37 - 20	4S1-46146-01	27 - 5	B57-82450-00	18 - 10	1XD-E2675-00	6 - 18
2HC-2512G-00	35 - 16	2HC-2580V-00	40 - 5		40 - 9	2HC-46147-00	13 - 39	B57-82460-00	42 - 8	1CT-E3275-00	26 - 11
	36 - 16	2HC-2580W-00	40 - 16		40 - 20	2HC-46160-10	27 - 1	8FP-82504-00	53 - 2	2HC-E3416-00	7 - 9
2HC-2512G-10	38 - 19	5B4-25814-10	41 - 5	1UY-25926-51	41 - 21	2HC-46161-00	27 - 3	2HC-82526-00	55 - 16	2HC-E3418-00	7 - 14
	39 - 19	2HC-25819-00	37 - 13	1UY-25937-51	41 - 20	1XD-46162-00	27 - 2	8GL-8252U-00	48 - 7	2HC-E3464-00	7 - 7
2HC-2512H-00	35 - 17		37 - 24	1UY-25938-51	41 - 22	3B4-46163-00	27 - 14	4KB-82530-10	53 - 30		7 - 10
	36 - 17	5B4-2581R-00	41 - 7	5B4-25973-00	41 - 13	3B4-46164-00	27 - 9	2HC-8253E-00	54 - 9		7 - 12
2HC-2512J-00	38 - 16	2HC-25833-00	37 - 11	1UY-25973-51	41 - 15	3B4-46166-00	27 - 10	2HC-8253F-00	54 - 10		7 - 15
	39 - 16		37 - 22	5B4-25975-00	41 - 11	1HP-4616A-00	27 - 16	3GB-82540-01	53 - 11	2HC-E3487-00	7 - 34
3B4-2512J-00	35 - 19		40 - 11	5B4-25976-00	41 - 9	2HC-46172-00	26 - 31	2HC-8254E-00	54 - 11	2HC-E3499-00	7 - 36
	36 - 19		40 - 22	5B4-25976-10	41 - 16	2HC-46187-00	2 - 42	5B4-82560-00	53 - 27	2HC-E4126-00	8 - 9
3B4-25182-00	35 - 18	5B4-25833-00	41 - 14	5B4-25976-20	41 - 17		13 - 47	3B4-82576-00	55 - 18	2HC-E4411-01	8 - 2
	36 - 18	2HC-2583T-10	43 - 1	5B4-25977-00	41 - 26	5GT-46187-00	16 - 28	2HC-8258K-00	20 - 22	2HC-E4412-00	8 - 6
16B-25185-00	38 - 14	5UG-25852-00	43 - 7	5B4-25978-00	41 - 12		27 - 29	B57-82590-00	53 - 20	2HC-E4421-00	8 - 3
	39 - 14	3XP-25852-50	42 - 20	2HC-259A2-00	38 - 21	5GH-46293-00	27 - 19	2HC-8259K-00	20 - 23	2HC-E4422-00	8 - 8
2HC-2518E-00	35 - 12	2VN-25854-00	42 - 21		39 - 21	2HC-46380-00	16 - 17	2MB-83383-00	55 - 24	2HC-E4429-00	8 - 5
	36 - 12	5UG-25854-00	43 - 8	2HC-26293-00	38 - 18	2HC-46470-10	27 - 6	B57-83500-01	50 - 1		8 - 11
2HC-2530T-10	38 - 9	2VN-25855-00	42 - 22		39 - 18	5KM-46559-00	26 - 35	1TP-83755-00	53 - 5	2HC-E4437-01	8 - 1
	39 - 9	5UG-25855-00	43 - 9	2HC-26311-12	42 - 14	4D9-81168-00	53 - 6	2UD-84300-00	51 - 1	4ST-E443E-00	8 - 20
2HC-2530V-00	38 - 10	5B4-2585F-00	41 - 27	2HC-26341-00	42 - 31	2HC-81410-00	48 - 2	2GU-84334-00	51 - 6	B16-E443E-00	8 - 19
	39 - 10	3B4-25876-10	43 - 22	2HC-26397-00	38 - 20	2HC-81450-00	48 - 1	1S3-84710-10	52 - 1	2HC-E4451-00	8 - 13
2HC-2530X-10	38 - 11		43 - 36		39 - 20	2HC-81677-00	43 - 19	2HC-85720-00	24 - 2	2HC-E4452-00	8 - 4

NUMERICAL INDEX

PART NO.	REF. NO.	PART NO.	REF. NO.	PART NO.	REF. NO.	PART NO.	REF. NO.	PART NO.	REF. NO.	PART NO.	REF. NO.
2HC-E4453-00	8 - 16	2HC-F165G-90	56 - 13	2HC-F2105-00	25 - 2	2HC-F386B-00	29 - 35	2HC-F5111-00	39 - 6	2MB-F8378-00	23 - 40
2HC-E4457-01	8 - 7	2HC-F165H-90	56 - 16	2HC-F2106-01	25 - 10	2HC-F386G-01	28 - 10	2HC-F512A-00	35 - 7	2HC-F837L-00	22 - 1
2HC-E4458-00	8 - 14	B57-F1696-11	57 - 15	2HC-F2106-01	25 - 17	2HC-F386H-00	28 - 11		36 - 7	2HC-F837M-00	22 - 7
2HC-E445B-00	8 - 10	B57-F1696-21	57 - 16	2HC-F2128-00	25 - 31	B57-F3870-00	31 - 10		38 - 24	2HC-F8385-00	46 - 3
2HC-E4461-00	8 - 17	2HC-F16A0-00	23 - 4	2HC-F2149-00	26 - 28	1XD-F387F-00	30 - 6		39 - 24	2HC-F8418-01	46 - 18
2HC-E4462-00	8 - 18	2HC-F16B0-00	23 - 24	2HC-F220T-C0	28 - 1	1XD-F387G-00	30 - 4	2HC-F514A-00	35 - 31	2HC-F842M-00	45 - 24
2HC-E4467-00	8 - 15	2HC-F171A-00	22 - 14	1HP-F2259-21	28 - 2	B57-F387G-00	31 - 25		36 - 31	1XD-F8446-00	57 - 1
2HC-E4476-00	8 - 12	2HC-F172S-10	22 - 2		29 - 22	1XD-F387J-00	30 - 7	2HC-F5168-51	35 - 1	1XD-F8446-10	57 - 2
2HC-E4881-00	10 - 16	2HC-F172W-00	45 - 4	2HC-F2327-01	21 - 1	1XD-F387K-00	30 - 5		36 - 1	2HC-F845N-10	46 - 1
2HC-E4882-00	10 - 19	2HC-F172X-00	52 - 4	2HC-F2328-01	21 - 6	2HC-F38G0-00	30 - 2	2HC-F5307-51	38 - 1	2HC-F8483-00	21 - 29
1XD-E511B-00	26 - 7	2HC-F1731-00	21 - 19	2HC-F2341-00	38 - 41	2HC-F38H0-00	30 - 10		39 - 1	2HC-F8484-00	21 - 30
1CT-E5371-00	26 - 6	2HC-F1736-00	23 - 2	2HC-F2342-00	39 - 41	2HC-F4110-00	32 - 1	B57-F530F-00	38 - 25	2HC-F84A3-00	21 - 11
2HC-F110A-20	19 - 5		23 - 22	2HC-F2361-00	46 - 10	2HC-F414H-00	32 - 29	B57-F532F-00	39 - 25	2HC-F84A4-00	21 - 15
2HC-F1110-21	19 - 1	2HC-F173S-11	22 - 8	2HC-F2362-00	46 - 14	4XE-F415E-10	57 - 10	2HC-F534C-00	38 - 39	2HC-F84A5-00	21 - 27
B57-F111B-00	19 - 2	2HC-F1741-00	21 - 23	2HC-F2417-00	33 - 6	2HC-F4181-00	32 - 30	2HC-F535C-00	39 - 39	2HC-G2134-00	26 - 12
2HC-F115C-01	19 - 18	2HC-F1742-00	23 - 7		33 - 16	2MB-F4182-00	32 - 31	1XD-F5690-01	42 - 28	1XD-G2478-00	26 - 22
1XD-F1208-00	30 - 8		23 - 27	B57-F2548-01	42 - 1	2HC-F419F-00	32 - 36	1XD-F5711-01	41 - 1	2HC-G4583-00	26 - 19
2HC-F124E-01	22 - 20	2HC-F1745-00	8 - 25	2HC-F2805-00	23 - 11	B57-F41B5-00	32 - 11	2HC-F582T-00	37 - 1	1XD-G5319-00	26 - 17
1NS-F1338-00	55 - 10	2HC-F1748-00	23 - 15		23 - 31	2HC-F463G-01	23 - 14		37 - 3	2HC-G5567-00	26 - 23
5B4-F1338-00	42 - 15		23 - 35	2HC-F2863-00	46 - 7		23 - 34		40 - 1	1XD-G5577-00	26 - 24
	55 - 9	2HC-F174A-10	44 - 2	B57-F2865-00	31 - 26	2HC-F4658-30	35 - 4		40 - 3	2HC-G5677-00	26 - 14
2HC-F1349-00	19 - 14	2HC-F174G-41	56 - 8	2HC-F2898-00	45 - 22		36 - 4	2HC-F5841-00	26 - 29	2HC-G6101-04	26 - 1
1XD-F139T-00	20 - 2	2HC-F174H-41	56 - 9	1XD-F311F-00	34 - 6		38 - 4	2HC-F5871-00	43 - 27	2HC-G6126-00	26 - 13
2HC-F1510-50	20 - 21	2HC-F174N-00	8 - 26	2HC-F3123-00	29 - 25		39 - 4	2HC-F5872-01	43 - 20	2HC-G613A-00	26 - 4
1XD-F1515-00	20 - 5	2HC-F174S-10	44 - 8	2HC-F3131-10	20 - 18	1XD-F467K-00	34 - 4	2HC-F5873-02	43 - 32	2HC-G6152-00	26 - 3
1XD-F1516-00	20 - 7	1XD-F175B-01	20 - 30	2HC-F3133-00	29 - 26	2HC-F4700-60	33 - 2	2HC-F5882-00	43 - 18	2HC-G6156-00	26 - 5
1XP-F151B-00	45 - 7		31 - 23	1XD-F3165-00	30 - 12		33 - 12	2HC-F5883-00	43 - 28	2HC-G61A0-00	26 - 27
1XP-F151F-00	57 - 19	2HC-F177B-A0	22 - 21	2HC-F3383-00	20 - 47	2HC-F470J-00	34 - 1	1XD-F5926-00	34 - 5	1CT-G6819-00	26 - 9
1XP-F151F-10	57 - 20	B57-F1781-01	56 - 7	2HC-F3384-00	20 - 50	1XD-F470L-00	34 - 9	2HC-F62A0-00	47 - 20	2HC-G7491-10	28 - 5
4XE-F1539-10	57 - 5	B57-F1782-01	56 - 11	2HC-F338G-00	20 - 53	2PG-F470R-00	34 - 7	2HC-F6372-00	22 - 18	1XD-G7531-00	26 - 18
	57 - 23	2HC-F1785-71	56 - 10	16B-F3394-01	34 - 11	2PG-F470R-10	34 - 8	2HC-F7211-00	42 - 3	2HC-G7579-00	26 - 16
4XE-F1549-00	57 - 6	2HC-F1786-71	56 - 12	2HC-F3400-01	30 - 1	2PG-F4739-00	33 - 5	2HC-F7247-00	23 - 10	5UG-H2100-00	54 - 1
1XD-F1558-00	57 - 8	2HC-F1788-61	56 - 15	1XD-F3447-00	30 - 13		33 - 15	2HC-F7248-00	23 - 30	2HC-H2128-00	54 - 22
1XD-F1558-10	57 - 3	2HC-F1789-61	56 - 18	1XD-F3489-00	30 - 9	2HC-F473C-00	33 - 3	2HC-F7270-00	33 - 7	2HC-H212B-01	54 - 7
2MB-F1568-00	57 - 4	2HC-F178A-00	57 - 9	2HC-F3501-10	35 - 21	2HC-F473D-00	33 - 13	2HC-F7286-00	44 - 5	5UG-H2510-00	55 - 1
2MB-F1568-10	57 - 7	2HC-F178J-00	23 - 18	2HC-F3502-10	36 - 21	1XD-F4742-00	33 - 4	2HC-F7411-00	44 - 1	5UG-H251S-00	42 - 29
B57-F158A-01	56 - 3		23 - 38	2HC-F3505-00	29 - 1		33 - 14	2HC-F7421-00	44 - 7	1HP-H254B-10	55 - 15
B57-F158B-01	56 - 4	1XD-F178K-00	30 - 11	2HC-F3506-00	29 - 4	2HC-F475X-00	33 - 9	2HC-F7421-00	44 - 12	B57-H2565-00	54 - 4
B57-F158C-01	56 - 5	2HC-F17E0-40	23 - 41	2HC-F3507-00	29 - 7	2HC-F4790-60	33 - 1	2HC-F7854-00	42 - 10	5UG-H2579-00	55 - 2
B57-F158D-01	56 - 6	2HC-F17F0-40	23 - 43	2HC-F3508-00	29 - 8		33 - 11	5B4-F8100-00	19 - 20	2HC-H257L-00	53 - 33
2HC-F15B9-41	56 - 1	2HC-F17N1-00	23 - 6	2HC-F350A-C0	29 - 21	2HC-F4841-00	45 - 1	1XD-F811A-00	19 - 21	2HC-H2917-01	55 - 22
2HC-F15C9-41	56 - 2		23 - 26	2HC-F3583-00	29 - 34	2HC-F4864-00	32 - 15	B42-F817K-00	57 - 12	2HC-H3519-00	50 - 4
2HC-F15D9-00	57 - 11	2HC-F1871-00	6 - 25	2HC-F3818-00	31 - 22	B57-F4897-01	57 - 17	1P0-F8186-01	19 - 23	1XD-H3530-00	55 - 23
2HC-F160F-00	20 - 4	2HC-F194J-00	19 - 16	2HC-F3833-00	30 - 16	B57-F4897-11	57 - 18	B57-F8199-7C	19 - 22	2HC-H3559-01	31 - 28
B57-F163G-21	56 - 14	2HC-F1981-01	26 - 43	2HC-F3838-00	31 - 19	2HC-F510T-00	32 - 18	2HC-F8309-00	20 - 13	2HC-H5131-01	57 - 26
B57-F163H-21	56 - 17	2HC-F1983-10	20 - 38	2HC-F3840-00	30 - 17	2HC-F5111-00	35 - 27	2HC-F831V-00	51 - 2	2HC-H5440-00	55 - 21
2HC-F1643-00	45 - 8	2HC-F198G-00	29 - 28	1XD-F3844-00	30 - 3		36 - 27	2HC-F832V-00	51 - 3	JW1-K6179-01	6 - 22
2HC-F1644-00	45 - 10	2HC-F2104-00	25 - 1	2HC-F3855-00	31 - 16		38 - 6	2MB-F8378-00	23 - 20		44 - 3

NUMERICAL INDEX

PART NO.	REF. NO.	PART NO.	REF. NO.	PART NO.	REF. NO.	PART NO.	REF. NO.	PART NO.	REF. NO.	PART NO.	REF. NO.
JW1-K6179-01	44 - 9	90105-068C3	36 - 5	90109-068A5	45 - 2	90119-06137	42 - 23	90171-12001	30 - 20	90185-10011	47 - 11
	52 - 5		38 - 5	90109-068A7	46 - 5		43 - 40	90171-14005	29 - 17		47 - 19
2HC-K7171-00	23 - 3		39 - 5		46 - 9	90119-06152	54 - 5		29 - 19	90185-10012	29 - 23
2HC-K7172-00	23 - 23	90105-07004	4 - 4	90109-068A8	23 - 16		54 - 20	90176-12800	35 - 6		29 - 33
5UG-K7526-00	47 - 6	90105-08129	43 - 15		23 - 36	90119-06212	29 - 27		36 - 6	90185-12002	19 - 8
	47 - 12	90105-08182	18 - 23	90109-08076	37 - 2	90119-06226	20 - 11		38 - 8		26 - 41
5UG-K7588-00	45 - 28	90105-08211	42 - 9		37 - 4		20 - 16		39 - 8		26 - 45
	47 - 25	90105-08867	19 - 4		40 - 2		20 - 17	90179-08015	54 - 3		27 - 45
2HC-K7711-10	20 - 1	90105-10176	19 - 12		40 - 4		20 - 19	90179-08410	10 - 3	90185-12007	25 - 8
5B4-K7761-00	57 - 21	90105-10255	27 - 42	90109-08856	23 - 17		20 - 26	90179-16004	16 - 13		25 - 27
1XD-K7761-10	57 - 24	90105-10267	31 - 14		23 - 37		20 - 27		16 - 21		25 - 28
5B4-K7762-00	57 - 22	90105-10283	29 - 24	90110-05034	48 - 5		20 - 41	90179-22010	13 - 30		28 - 4
1XD-K7762-10	57 - 25	90105-10295	41 - 28	90110-05067	53 - 10		20 - 44	90179-24006	35 - 30		28 - 9
2HC-K8187-50	20 - 32	90105-10405	37 - 15	90110-06102	23 - 42		20 - 48		36 - 30		29 - 14
2HC-K818K-50	20 - 35		37 - 26		23 - 44		20 - 51		38 - 23		38 - 38
2HC-K8193-20	45 - 12		40 - 15	90110-06164	7 - 33		21 - 3		39 - 23		39 - 38
2HC-K8194-20	45 - 17		40 - 26	90110-06168	12 - 5		21 - 8	90183-05008	51 - 8	90185-12008	31 - 20
2HC-K830A-20	47 - 16	90105-12032	2 - 11	90110-06175	1 - 26		21 - 21		54 - 18	90201-05033	52 - 3
2HC-K830B-20	47 - 27	90105-12051	28 - 3	90110-06187	48 - 6		21 - 25	90183-06071	20 - 31	90201-06102	24 - 10
2HC-K8314-20	47 - 23	90105-12066	27 - 44	90110-06193	53 - 7		22 - 3		31 - 24	90201-065G8	32 - 27
2HC-K831A-20	47 - 1		38 - 36	90110-06200	20 - 33		22 - 6	90183-060A6	20 - 14	90201-083P5	30 - 19
2HC-K831E-20	47 - 7		39 - 36		20 - 36		22 - 9		20 - 24	90201-10034	10 - 15
2HC-K8366-01	47 - 24	90105-12082	26 - 44		20 - 39		22 - 12		20 - 25		27 - 49
2HC-K8392-20	47 - 13	90105-12094	13 - 41		45 - 13		22 - 15		20 - 29	90201-10035	27 - 43
1XD-K8483-00	57 - 13	90105-12095	25 - 25		45 - 18		25 - 32		20 - 46		29 - 32
1XD-K8483-10	57 - 14	90105-12097	38 - 37	90110-06208	48 - 3		31 - 27		20 - 49	90201-10118	42 - 27
2HC-K8554-00	23 - 13		39 - 37	90110-06228	41 - 2		44 - 13		20 - 52		43 - 26
	23 - 33	90105-12098	25 - 6	90110-06246	13 - 37		45 - 15		21 - 5		43 - 39
2HC-K8557-01	23 - 1	90105-12099	2 - 22	90110-06310	5 - 42		45 - 20		21 - 10	90201-10591	2 - 36
2HC-K8558-01	23 - 21	90105-12100	25 - 26	90110-06329	11 - 29		45 - 26		21 - 12	90201-11801	34 - 12
F1K-U8221-00	45 - 27	90109-06031	7 - 30	90110-06335	4 - 8		46 - 12		21 - 16	90201-12045	25 - 7
1UY-W0048-50	37 - 12	90109-06185	11 - 12	90110-06854	47 - 21		46 - 16		21 - 22		25 - 29
	37 - 23	90109-06202	15 - 32	90111-06086	23 - 12	90119-06242	15 - 28		21 - 26		25 - 30
	40 - 12		20 - 15		23 - 32		15 - 30		22 - 17		28 - 8
	40 - 23		20 - 42	90111-06096	38 - 40	90119-06868	6 - 31		44 - 4		29 - 13
90101-10038	10 - 14		20 - 45		39 - 40		54 - 19		44 - 10		30 - 21
	27 - 47		46 - 4	90111-06170	18 - 21	90119-09004	11 - 6		44 - 14	90201-121H0	2 - 12
90101-12050	29 - 12		46 - 8	90111-06814	20 - 10	90119-09011	11 - 7		45 - 25		13 - 40
90105-06027	1 - 10		46 - 13	90111-10802	47 - 14	90119-10004	1 - 16		46 - 6	90201-12575	18 - 8
90105-06096	16 - 23		46 - 17		47 - 15	90149-06298	10 - 12		46 - 11	90201-12790	5 - 27
90105-06123	11 - 15		46 - 19		47 - 17	90151-06024	2 - 28		46 - 15	90201-127E1	18 - 5
90105-06187	15 - 35	90109-06253	47 - 29		47 - 28	90154-05064	32 - 35		46 - 20		18 - 6
90105-06831	6 - 15	90109-06255	31 - 17	90111-12002	34 - 13	90159-06021	15 - 27		51 - 7	90201-14021	27 - 15
	43 - 30	90109-06293	1 - 35	90114-12005	35 - 28	90159-06027	17 - 8		54 - 17	90201-15018	42 - 11
90105-06833	43 - 21	90109-06295	4 - 11		36 - 28	90164-04800	20 - 3	90185-10011	27 - 48	90201-165H4	16 - 12
	43 - 33	90109-06307	45 - 14		38 - 7	90164-05014	50 - 2		47 - 3		16 - 20
	53 - 17		45 - 19		39 - 7	90167-06800	47 - 26		47 - 5	90201-17257	14 - 38
90105-068C3	35 - 5	90109-066F0	1 - 31	90116-08087	1 - 4	90170-06228	18 - 18		47 - 9	90201-20266	27 - 38

NUMERICAL INDEX

PART NO.	REF. NO.	PART NO.	REF. NO.	PART NO.	REF. NO.	PART NO.	REF. NO.	PART NO.	REF. NO.	PART NO.	REF. NO.
90201-22013	13 - 26	90269-07805	45 - 3	90430-06192	7 - 31	90464-25826	55 - 6	90520-05020	54 - 14	93102-35039	13 - 9
90201-25023	35 - 29		45 - 16	90430-08119	1 - 3	90464-30040	55 - 8	90520-05021	54 - 15	93105-45010	16 - 9
	36 - 29		45 - 21	90430-08119	24 - 8	90464-37257	6 - 30	90520-05022	54 - 16	93105-46001	27 - 13
	38 - 22		54 - 6	90430-10003	27 - 20	90464-40825	55 - 11	90520-20006	21 - 7	93105-57007	2 - 16
	39 - 22	90280-03045	2 - 10	90430-10148	15 - 4	90464-44109	55 - 14	90520-20007	21 - 2	93106-38800	38 - 28
90201-25290	14 - 27	90340-10001	27 - 18		53 - 12	90464-48800	42 - 17	90520-20820	46 - 21		39 - 28
90201-27014	16 - 6	90340-10003	15 - 3	90430-12213	15 - 19		55 - 12	91312-04006	9 - 32	93106-42801	38 - 27
90201-30013	12 - 6	90340-12006	15 - 18	90445-07047	27 - 34	90464-51800	55 - 13	91312-06012	47 - 22		39 - 27
90201-51013	14 - 12	90340-14016	11 - 22	90445-074F6	26 - 38	90467-07029	26 - 39	91312-06014	11 - 19	93109-08061	13 - 35
90208-22003	13 - 29	90340-14029	27 - 32	90445-08040	15 - 11		27 - 35	91312-06016	7 - 19	93210-06632	13 - 32
90209-24011	6 - 24	90340-27129	1 - 7	90445-08041	15 - 12	90467-07093	5 - 13		24 - 6	93210-14003	11 - 18
90209-25011	14 - 4		11 - 2	90445-083J7	6 - 28	90467-08003	6 - 32	91312-06025	5 - 18	93210-14369	11 - 23
90209-28008	14 - 20	90340-36004	11 - 20	90445-084J3	6 - 29	90467-08075	15 - 13		7 - 28	93210-14579	7 - 4
90214-25003	14 - 10	90381-15088	31 - 11	90445-09832	32 - 14	90467-09006	32 - 12		11 - 28	93210-16629	7 - 18
90214-25004	14 - 9	90381-17067	38 - 31	90445-11003	18 - 25		32 - 17	91312-06040	5 - 17	93210-17008	53 - 9
90214-28002	14 - 17		39 - 31	90450-17001	5 - 31		32 - 19	91312-06065	1 - 34	93210-18322	7 - 3
90214-29002	14 - 16	90381-18003	25 - 3		5 - 39	90467-100A1	1 - 30	91312-08020	2 - 38	93210-19123	1 - 28
90215-10003	2 - 35		29 - 9	90450-19001	5 - 35	90467-110A3	8 - 22		2 - 44	93210-192A6	2 - 43
90240-08005	43 - 16	90387-06113	6 - 21		5 - 44		8 - 32	91312-08025	30 - 18	93210-207A0	15 - 26
90249-05801	23 - 8	90387-061V1	32 - 26	90450-22M14	5 - 38		18 - 26	91317-06035	7 - 29	93210-21190	15 - 8
	23 - 28	90387-06372	18 - 20		5 - 45	90467-12191	42 - 25	91402-20020	30 - 22	93210-22006	24 - 3
90267-24143	20 - 6	90387-07021	32 - 23	90450-32015	6 - 11	90467-13M13	8 - 31		43 - 17	93210-235A1	5 - 41
90267-489U9	33 - 10	90387-07051	8 - 39	90450-35001	5 - 33	90467-140A4	8 - 29	91402-30025	29 - 18	93210-24001	24 - 5
90269-07805	20 - 12	90387-10111	31 - 12		5 - 40	90467-150A2	9 - 27		29 - 20	93210-24709	11 - 4
	20 - 20	90387-10843	42 - 4		6 - 12	90467-17089	10 - 17	91808-16023	1 - 8	93210-357A3	11 - 21
	20 - 28	90387-12060	38 - 33	90450-38040	6 - 13		10 - 20		1 - 9	93210-49046	5 - 25
	20 - 34		39 - 33	90450-56009	8 - 38	90467-180A1	8 - 30	91808-22019	7 - 6	93210-84724	2 - 18
	20 - 37	90387-12061	38 - 34	90450-60004	1 - 12	90467-20086	10 - 21	92012-06012	35 - 32	93305-00602	35 - 22
	21 - 4		39 - 34		1 - 14	90467-22097	7 - 8		36 - 32		36 - 22
	21 - 9	90387-12062	25 - 4	90461-12800	6 - 14		7 - 11		38 - 42	93305-00603	38 - 26
	21 - 13	90387-12063	29 - 10	90462-08225	11 - 26		7 - 13		39 - 42		39 - 26
	21 - 14	90387-25023	14 - 7	90464-12045	6 - 5		7 - 16	92012-08012	23 - 19	93306-00006	5 - 5
	21 - 17	90387-28003	14 - 2	90464-12830	32 - 20		8 - 28		23 - 39		5 - 20
	21 - 18	90387-28004	14 - 18		42 - 16	90467-220A1	8 - 21	92012-08025	18 - 11	93306-00518	16 - 15
	21 - 20	90387-30008	35 - 26		55 - 4	90467-26189	6 - 10	92012-08030	31 - 8	93306-00613	27 - 8
	21 - 24		36 - 26	90464-12M48	32 - 16	90480-01400	32 - 25	92012-10060	47 - 4	93306-01005	2 - 20
	21 - 28	90387-30013	38 - 29	90464-13077	48 - 8	90480-01558	54 - 21		47 - 10	93306-20483	13 - 7
	22 - 4		39 - 29	90464-14004	32 - 7	90480-14052	50 - 3	92902-05600	55 - 20	93306-20595	14 - 32
	22 - 5	90387-31003	14 - 23	90464-14800	55 - 5	90480-15235	6 - 20		55 - 26	93306-20607	16 - 8
	22 - 10	90401-10015	43 - 25	90464-15007	32 - 8	90480-18004	6 - 23	92902-08200	18 - 24	93306-30323	2 - 25
	22 - 11		43 - 38	90464-15014	32 - 34	90480-18016	32 - 22	92902-12200	19 - 9	93306-30525	13 - 8
	22 - 13	90401-10172	42 - 26	90464-15065	55 - 3	90480-20543	32 - 9		26 - 42	93306-30574	26 - 20
	22 - 16	90401-20008	7 - 23	90464-16012	43 - 34	90501-08614	51 - 5		26 - 46	93306-30585	14 - 33
	22 - 19	90413-06031	32 - 13	90464-18011	43 - 24	90501-20361	26 - 30		27 - 46	93306-37215	14 - 14
	22 - 22	90430-06014	5 - 37	90464-19815	43 - 35	90501-235L9	27 - 39		31 - 21	93306-37218	16 - 10
	31 - 29		6 - 9	90464-20010	32 - 10	90506-23022	42 - 7	93102-10207	5 - 6	93306-37817	14 - 13
	44 - 6		15 - 6	90464-20804	55 - 7		42 - 13	93102-12224	18 - 7	93306-91102	2 - 17
	44 - 11		15 - 22	90464-23041	8 - 27	90508-32021	18 - 3	93102-34095	16 - 18	93306-97201	31 - 5

NUMERICAL INDEX

PART NO.	REF. NO.	PART NO.	REF. NO.	PART NO.	REF. NO.	PART NO.	REF. NO.	PART NO.	REF. NO.	PART NO.	REF. NO.
93310-32590	14 - 28	94591-57140	4 - 5	95812-06020	23 - 25	99002-04600	23 - 29				
93310-33560	13 - 27	94702-00409	1 - 15	95812-06025	13 - 23	99002-08600	5 - 11				
93310-42239	2 - 29	95022-06008	6 - 8		53 - 4	99002-10600	18 - 4				
93399-99948	2 - 40		53 - 19	95812-06040	7 - 5		18 - 9				
	13 - 42	95022-06010	15 - 5	95812-06055	11 - 13	99009-19400	27 - 37				
	13 - 45	95022-06012	5 - 36	95812-06080	11 - 14	99009-22400	26 - 32				
	16 - 26		10 - 7	95812-08012	33 - 8		31 - 7				
	16 - 29	95022-06014	54 - 23		33 - 17	99009-35500	25 - 12				
	27 - 27	95022-06020	5 - 28	95812-08014	29 - 36		25 - 15				
	27 - 30		18 - 13	95812-08016	19 - 3		25 - 19				
93410-17037	14 - 35	95022-06030	15 - 21		42 - 2		25 - 22				
93410-25017	14 - 30		16 - 22		45 - 23	99009-40500	31 - 6				
93410-26067	26 - 34	95022-06045	15 - 14		51 - 10	99009-47500	16 - 16				
93410-42096	29 - 3	95022-06060	15 - 15	95812-08020	19 - 10	99009-55400	2 - 19				
	29 - 6	95022-08012	1 - 2	95812-08025	19 - 15	99009-55500	35 - 23				
	35 - 25	95022-08035	10 - 10		31 - 9		36 - 23				
	36 - 25	95022-10030	30 - 14	95812-08030	49 - 9	99009-72500	38 - 32				
93420-26077	5 - 21	95302-06800	32 - 5	95812-08040	27 - 22		39 - 32				
93430-12008	42 - 12	95304-06700	18 - 15	95812-08050	27 - 25	99530-08012	5 - 16				
93440-20088	2 - 41	95602-06200	41 - 3	95812-08055	11 - 10		7 - 26				
	13 - 43	95602-10200	19 - 13		19 - 11		11 - 25				
	13 - 46		31 - 15	95812-08070	11 - 11		13 - 38				
	16 - 27		42 - 6	95812-10016	19 - 6	99530-08016	15 - 20				
	16 - 30	95612-06100	34 - 3		19 - 17	99530-10014	11 - 8				
	27 - 28	95702-06300	31 - 18		26 - 47	99530-10114	11 - 9				
	27 - 31	95802-06030	32 - 24		46 - 2		15 - 16				
93440-28184	14 - 5		32 - 28	95812-10020	28 - 12						
93440-31187	14 - 21	95802-08012	24 - 7	95812-10045	47 - 2						
93450-19095	2 - 9	95812-06010	31 - 31		47 - 8						
93450-22119	35 - 20		31 - 33		47 - 18						
	36 - 20		43 - 23	95812-10090	42 - 5						
93450-32152	2 - 32		43 - 37	95812-12020	34 - 10						
93511-32017	13 - 33	95812-06012	7 - 22	95812-12070	19 - 7						
93604-16092	5 - 10		7 - 37	95812-12130	26 - 40						
93700-06004	25 - 9		32 - 37	95822-08016	8 - 35						
	29 - 15		42 - 30	95880-06012	15 - 36						
	38 - 30		45 - 9	97002-05016	55 - 19						
	39 - 30		45 - 11	97002-05020	55 - 25						
93700-06009	29 - 16	95812-06014	27 - 21	97012-10025	2 - 34						
93900-00813	35 - 3		54 - 27	97022-06040	34 - 2						
	36 - 3	95812-06016	7 - 35	97080-08020	54 - 2						
	38 - 3		19 - 19	97707-50016	52 - 2						
	39 - 3		24 - 9	97707-50520	8 - 24						
94109-14809	35 - 2		50 - 5	98502-03530	51 - 4						
	36 - 2		53 - 32	98502-06016	5 - 9						
94111-14802	38 - 2	95812-06020	2 - 21	98702-06030	15 - 10						
	39 - 2		8 - 40	98902-05016	51 - 9						
94580-25064	7 - 20		23 - 5	99002-04600	23 - 9						