



PARTS CATALOGUE

YXR70FSP2X (5B4E) U.S.A.

YXR70FSP2X (5B4F) CANADA

YXR70FSP2X (5B4G) EUROPE

1G5B4-100EY

()



2012/11/20

NEWS NO.	DATE	COMMENT
PE0-MC-080068	Oct.,27,2008	FIG.11 THROTTLE BODY ASSY 1 LIST/ILLUST. CORRECTION
PE0-MC-090024	Apr.,28,2009	FIG.17 TRANSMISSION LIST/ILLUST. REVISION
PE0-MC-100042	Dec.,22,2010	FIG.31or 32 SEAT ILLUST. CORRECTION
PE0-MC-120103	Oct.,24,2012	COR: YFM700,YXR700(3B4/43P/5C0,5B4/42S) CLUTCH LIST CORRECTION

YXR70FSP2X
PARTS CATALOGUE
©2007 by Yamaha Motor Co., Ltd.
1st edition, December 2007

All rights reserved.

Any reprinting or unauthorized use
without the written permission of
Yamaha Motor Co., Ltd.
is expressly prohibited.

Printed in Japan.

FOREWORD

This Parts Catalogue is related to the parts for the model(s) on the cover page. When you are ordering replacement parts, please refer to this Parts Catalogue and quote both part numbers and part names correctly.

1. Modifications or additions which have been made after the issue of the Parts Catalogue will be announced in the Parts News.
It is advisable that you make the necessary corrections to the Parts Catalogue according to the Parts News.

2. Abbreviations

The following abbreviations are used in this Parts Catalogue.

“UR” Use specified parts number.

“UN” Use as many as needed.

“AP” Alternate Parts

“LM” Locally Made (Parts need to be ordered locally)

“F#” Frame No. (Applicable machine No.)

“O/S” Over Size

3. The number of components for assembly

- Parts, which are to be supplied in an assembly, are listed with a dot (.) in front of the part name as shown below.
- The numeral appearing to the right of each component part indicates the quantity of parts for each assembly unit.

PART NO.	DESCRIPTION	Q'TY	REMARKS
2F5-83310-60	FRONT FLASHER LIGHT ASSY	2	
115-83311-60	.BULB (6V-18W)	1	

4. Applicable colours of graphics are represented in the “REMARKS” as shown below.

PART NO.	DESCRIPTION	Q'TY	REMARKS
2N4-24110-00-X5	FUEL TANK COMP.	2	MXR
3J1-24240-10	.GRAPHIC, FUEL TANK	1	FOR MXR

5. Note that the illustrations for reference in finding parts numbers are not to be used for assembling. When assembling, please use the applicable service manual.

6. The asterisk (*) before a reference number indicates modified items after the first edition.

FOREWORD

7. Applicable Serial No.

Engine Serial No.

Frame Serial No.

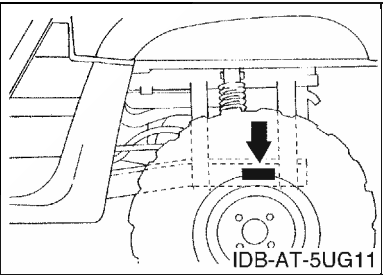
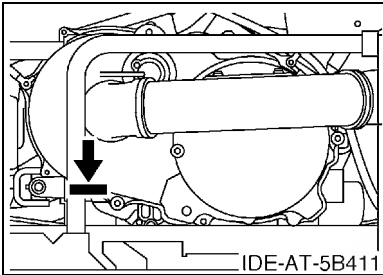

8. Applicable Colour Code (The (*) mark shows Model colour.)

Abbreviation	Colour Name	Colour Code
YB(*)	YAMAHA BLACK	0033

9. Quantity Column Information

Column No.	Name Of Q'ty Column	Destination
1	USA	U.S.A.
2	CAN	CANADA
3	EUR	EUROPE

CONTENTS

ENGINE

CYLINDER HEAD	1
CYLINDER	2
CRANKSHAFT & PISTON	3
VALVE	5
CAMSHAFT & CHAIN	6
WATER PUMP	7
RADIATOR & HOSE	8
OIL PUMP	10
OIL PIPE	11
INTAKE	12
THROTTLE BODY ASSY 1	14
EXHAUST	15
CRANKCASE	16
CRANKCASE COVER 1	17
STARTER CLUTCH	19
CLUTCH	20
TRANSMISSION	22
MIDDLE DRIVE GEAR	24
SHIFT CAM & FORK	26
SHIFT SHAFT	27

CHASSIS

FRAME	28
FRONT FENDER	29
FENDER	31
SIDE COVER	32
REAR ARM	35
DRIVE SHAFT	36
FRONT DIFFERENTIAL	39
REAR SUSPENSION	41
FRONT SUSPENSION & WHEEL	42
STEERING	43
FUEL TANK	44
SEAT	45
FRONT WHEEL	47
FRONT WHEEL 2	49
FRONT BRAKE CALIPER	51
REAR WHEEL	52
REAR WHEEL 2	54
REAR BRAKE CALIPER	56
REAR BRAKE CALIPER 2	57

STAND & FOOTREST	59
REAR MASTER CYLINDER	61
CARRIER	63
GUARD	65
GUARD 2	66
GENERATOR	67
STARTING MOTOR	68
METER	69
HEADLIGHT	70
TAILLIGHT	71
ELECTRICAL 1	72
ELECTRICAL 2	74
EMBLEM & LABEL 1	76
EMBLEM & LABEL 2	77
EMBLEM & LABEL 3	79

INDEX

NUMERICAL INDEX	80
-----------------------	----

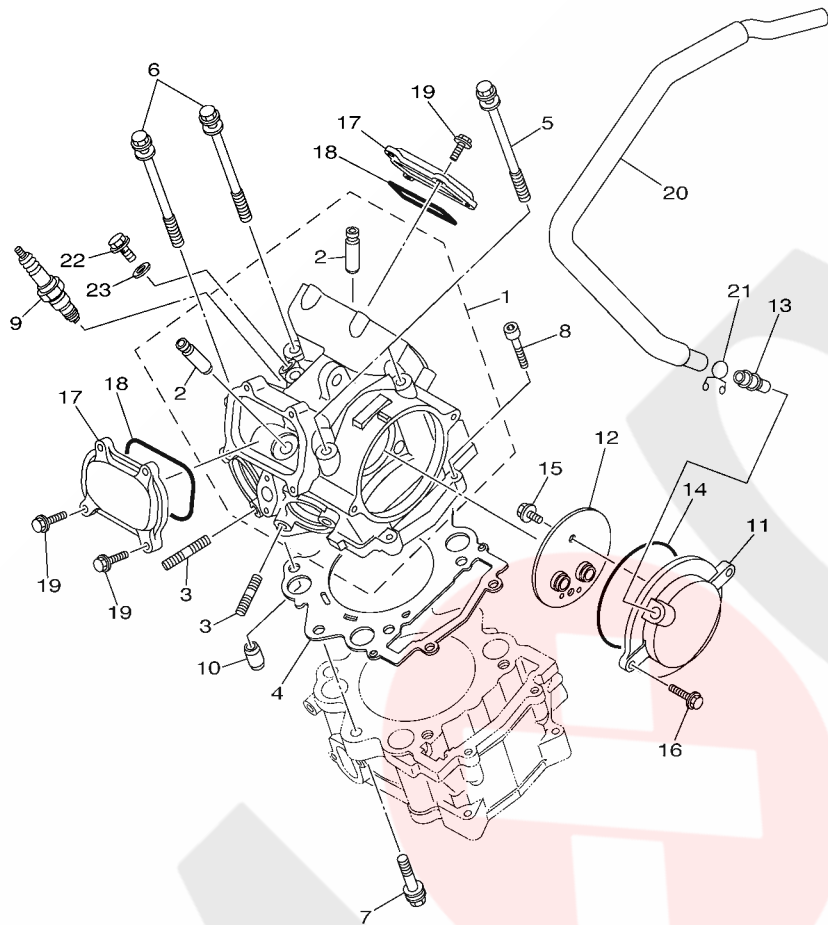

5B41100-G010

FIG. 1 CYLINDER HEAD

REF. NO.	PART NO.	DESCRIPTION	USA	CAN	EUR	REMARKS
1	5B4-11102-00	CYLINDER HEAD ASSY	1	1	1	
2	4G0-11133-11	.GUIDE, VALVE 1	4	4	4	
3	95612-08625	BOLT, STUD	4	4	4	
4	3B4-11181-00	GASKET, CYLINDER HEAD 1	1	1	1	
5	90109-09003	BOLT	2	2	2	
6	90109-09002	BOLT	2	2	2	
7	90109-09005	BOLT	2	2	2	
8	91312-06030	BOLT	2	2	2	
9	94701-00420	PLUG, SPARK (NGK CPR7EA)	1	1	1	
10	93612-16254	PIN, DOWEL	2	2	2	
11	5B4-11185-00	COVER, CYLINDER HEAD SIDE 1	1	1	1	
12	3B4-11165-00	PLATE, BREATHER	1	1	1	
13	371-11167-01	PIPE, BREATHER 2	1	1	1	
14	93210-96601	O-RING	1	1	1	
15	95022-06012	BOLT, FLANGE	2	2	2	
16	95022-06020	BOLT, FLANGE	2	2	2	
17	1S3-11186-00	COVER, CYLINDER HEAD SIDE 2	2	2	2	
18	93210-78544	O-RING	2	2	2	
19	95022-06020	BOLT, FLANGE	8	8	8	
20	5B4-11166-00	PIPE, BREATHER 1	1	1	1	
21	90467-140A4	CLIP	1	1	1	
22	90401-08004	BOLT, UNION	1	1	1	
23	90430-08119	GASKET	1	1	1	

FIG. 2 CYLINDER

REF. NO.	PART NO.	DESCRIPTION	USA	CAN	EUR	REMARKS
1	3B4-11311-10	CYLINDER 1	1	1	1	
2	1S3-11351-00	GASKET, CYLINDER	1	1	1	
3	90119-10023	BOLT, WITH WASHER	4	4	4	
4	91312-06040	BOLT	2	2	2	

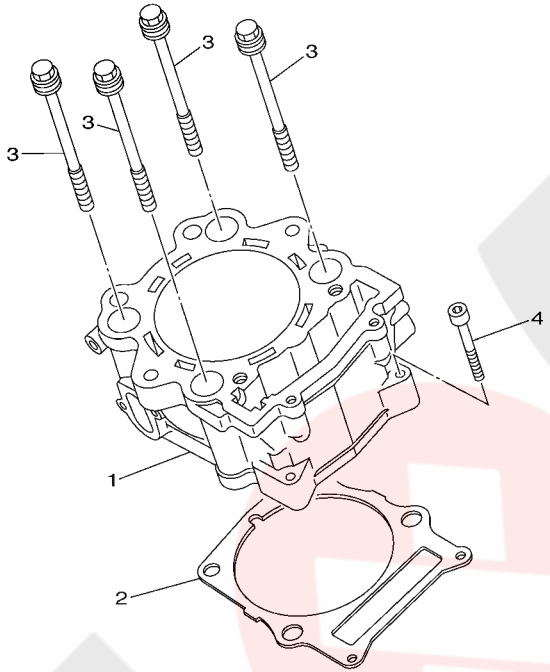

5B41100-G020

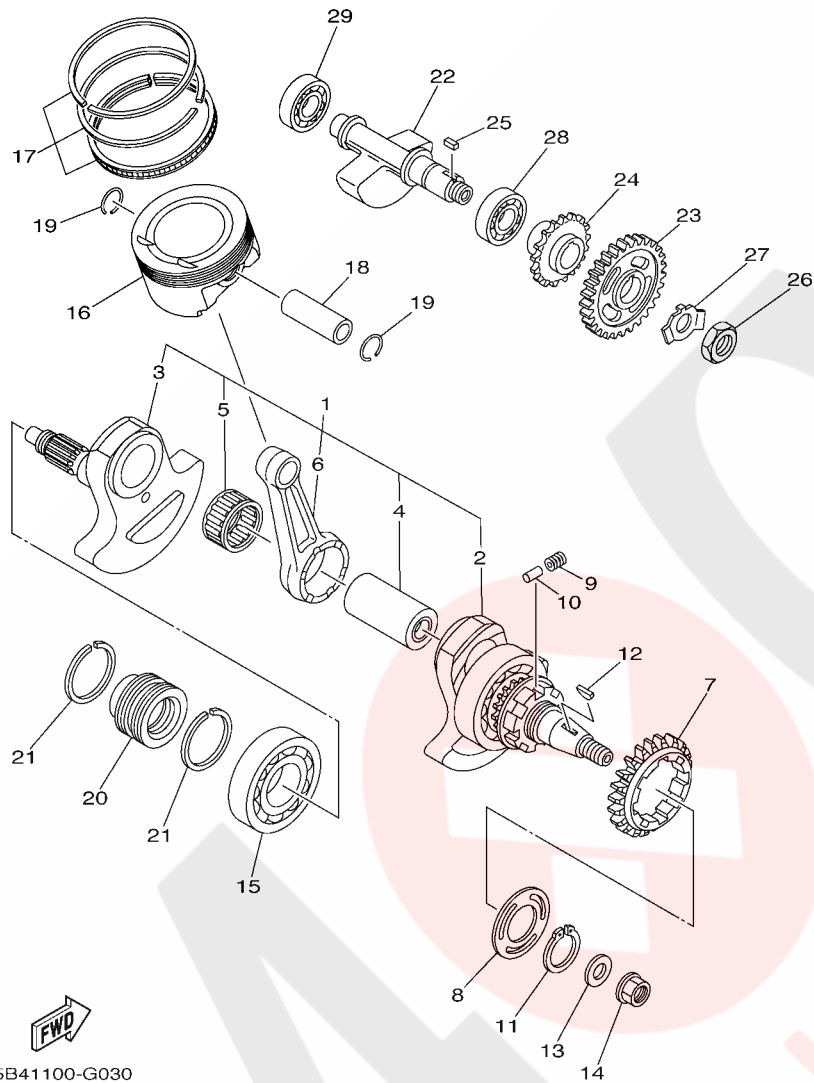

5B41100-G030

FIG. 3 CRANKSHAFT & PISTON

REF. NO.	PART NO.	DESCRIPTION	USA	CAN	EUR	REMARKS
1	3B4-11400-00	CRANKSHAFT ASSY	1	1	1	
2	3B4-11401-09	.CRANK SUB ASSY 1	1	1	1	
3	3B4-11402-09	.CRANK SUB ASSY 2	1	1	1	
4	1S3-11681-00	.PIN, CRANK 1	1	1	1	
5	93310-84017	.BEARING	1	1	1	
6	1S3-11651-00	.ROD, CONNECTING	1	1	1	
7	5KM-11536-10	GEAR, DRIVE (46T)	1	1	1	
8	5KM-11565-00	WASHER, BEARING COVER	1	1	1	
9	90501-220A1	SPRING, COMPRESSION	8	8	8	
10	93606-09002	PIN, DOWEL	4	4	4	
11	99009-35400	CIRCLIP	1	1	1	
12	90280-05001	KEY, WOODRUFF	1	1	1	
13	90201-16013	WASHER, PLATE	1	1	1	
14	90179-16004	NUT	1	1	1	
15	93306-30810	BEARING	1	1	1	
16	1S3-11631-10	PISTON (STD)	1	1	1	
17	1S3-11603-10	PISTON RING SET (STD)	1	1	1	
18	5VK-11633-00	PIN, PISTON	1	1	1	
19	93450-24154	CIRCLIP	2	2	2	
20	3B4-16181-00	SPACER 1	1	1	1	
21	3B4-11447-00	SEAL, CRANK	2	2	2	
22	3B4-11454-00	WEIGHT 1	1	1	1	
23	3B4-11531-00	GEAR, BALANCE WEIGHT	1	1	1	
24	3B4-13354-00	SPROCKET, DRIVE	1	1	1	
25	90282-05007	KEY, STRAIGHT	1	1	1	
26	90170-18003	NUT	1	1	1	
27	90215-18001	WASHER, LOCK	1	1	1	

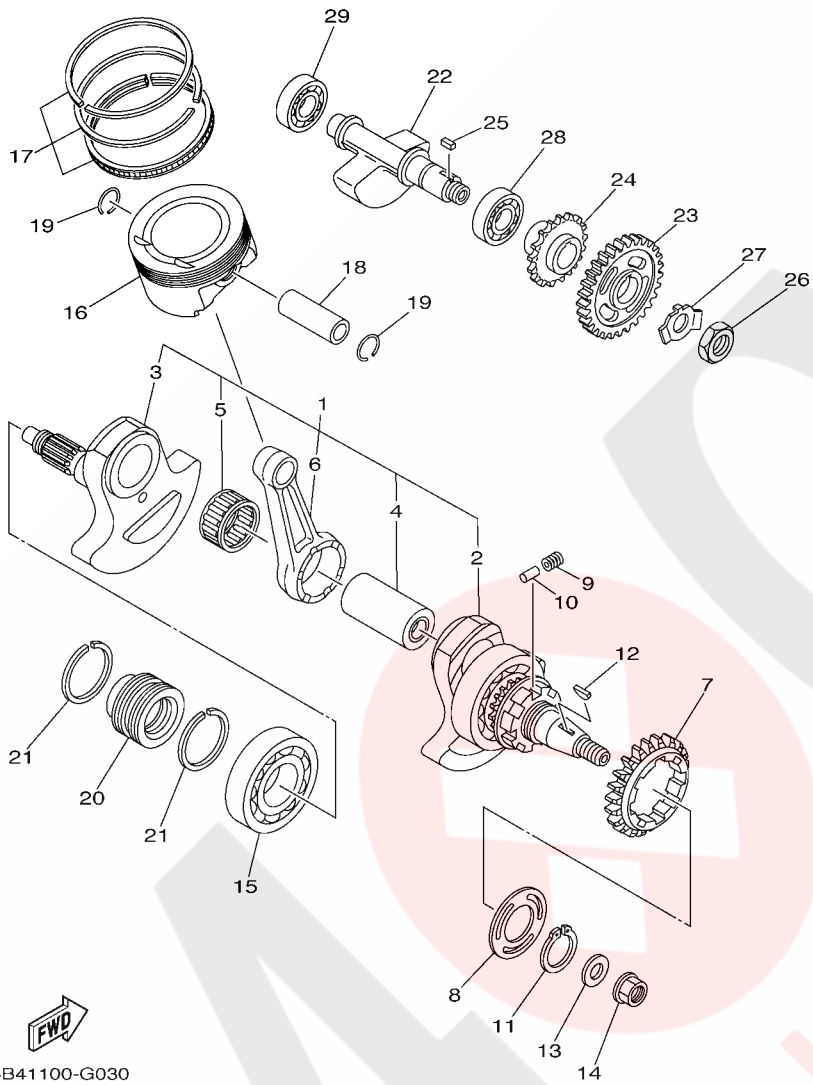

 5B41100-G030

FIG. 3 CRANKSHAFT & PISTON

REF. NO.	PART NO.	DESCRIPTION	USA	CAN	EUR	REMARKS
28	93306-30534	BEARING	1	1	1	
29	93306-30438	BEARING	1	1	1	

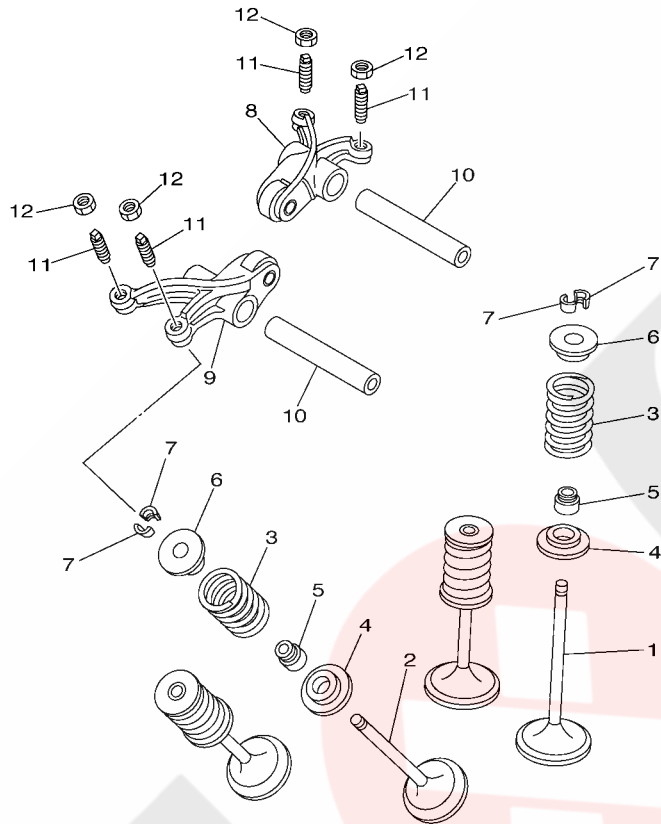
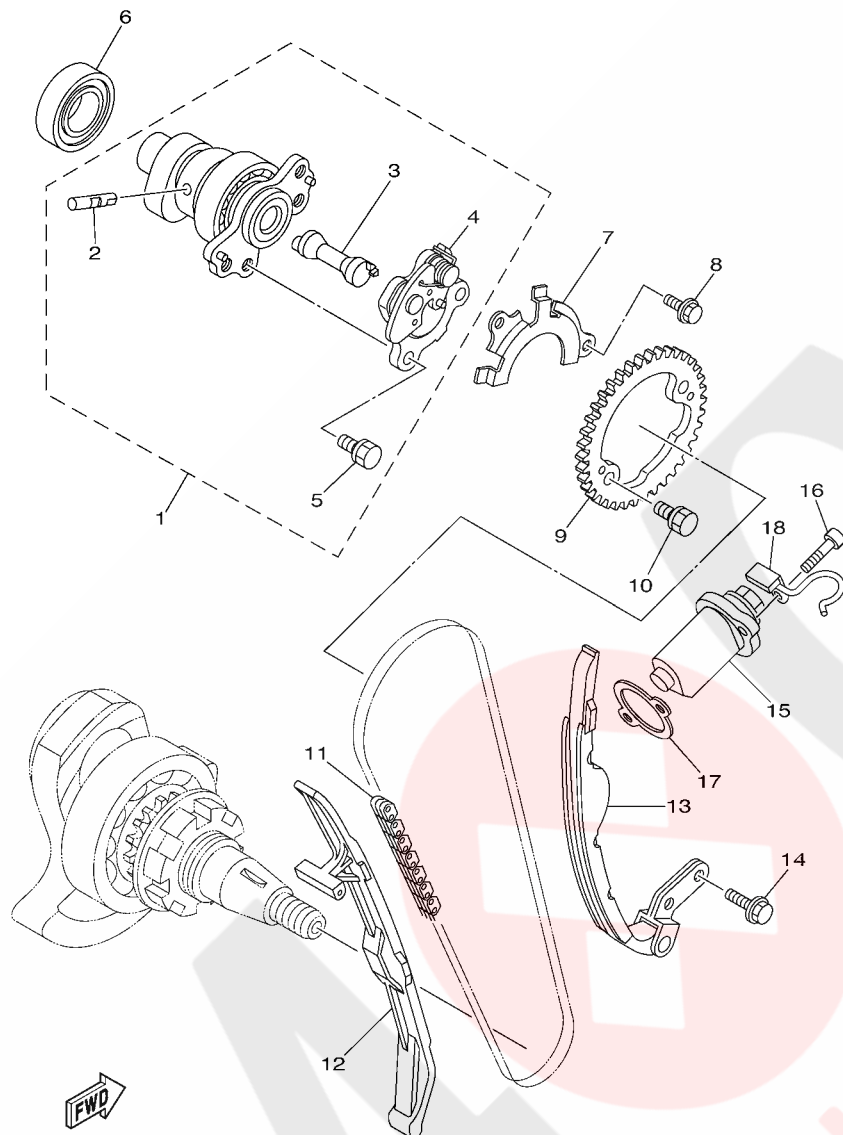

FIG. 4 VALVE

REF. NO.	PART NO.	DESCRIPTION	USA	CAN	EUR	REMARKS
1	5VK-12111-00	VALVE, INTAKE	2	2	2	
2	5VK-12121-00	VALVE, EXHAUST	2	2	2	
3	5VK-12113-00	SPRING, VALVE INNER	4	4	4	
4	3YF-12116-00	SEAT, VALVE SPRING	4	4	4	
5	5H0-12119-00	SEAL, VALVE STEM	4	4	4	
6	3YF-12117-01	RETAINER, VALVE SPRING	4	4	4	
7	4G0-12118-00	COTTER, VALVE	8	8	8	
8	5VK-12151-00	ARM, VALVE ROCKER	1	1	1	
9	5VK-12161-00	ARM, VALVE ROCKER 2	1	1	1	
10	5VK-12146-00	SHAFT, ROCKER	2	2	2	
11	5XT-12159-00	SCREW, VALVE ADJUSTING	4	4	4	
12	90170-06128	NUT	4	4	4	



5B41100-G040



5B41100-G050

FIG. 5 CAMSHAFT & CHAIN

REF. NO.	PART NO.	DESCRIPTION	USA	CAN	EUR	REMARKS
1	5B4-12170-00	CAMSHAFT ASSY 1	1	1	1	
2	5VK-12284-00	.PIN, DECOMPRESSION LEVER	1	1	1	
3	1S3-12290-00	.LEVER, DECOMPRESSION SPRING	1	1	1	
4	1S3-12280-01	.DECOMPRESSION ASSY	1	1	1	
5	90105-07004	.BOLT, FLANGE	2	2	2	
6	93306-07209	BEARING	1	1	1	
7	5VK-1111F-00	PLATE	1	1	1	
8	90105-06078	BOLT, FLANGE	2	2	2	
9	1S3-12176-00	SPROCKET, CAM CHAIN	1	1	1	
10	90105-07004	BOLT, FLANGE	2	2	2	
11	94591-57126	CHAIN (98XRH2010-126M)	1	1	1	
12	3B4-12231-01	GUIDE, STOPPER 1	1	1	1	
13	3B4-12241-00	GUIDE, STOPPER 2	1	1	1	
14	90105-06082	BOLT, FLANGE	2	2	2	
15	3TB-12210-00	TENSIONER ASSY, CAM CHAIN	1	1	1	
16	91312-06025	BOLT	2	2	2	
17	4DW-12213-00	GASKET, TENSIONER CASE	1	1	1	
18	5B4-13898-00	HOLDER	1	1	1	

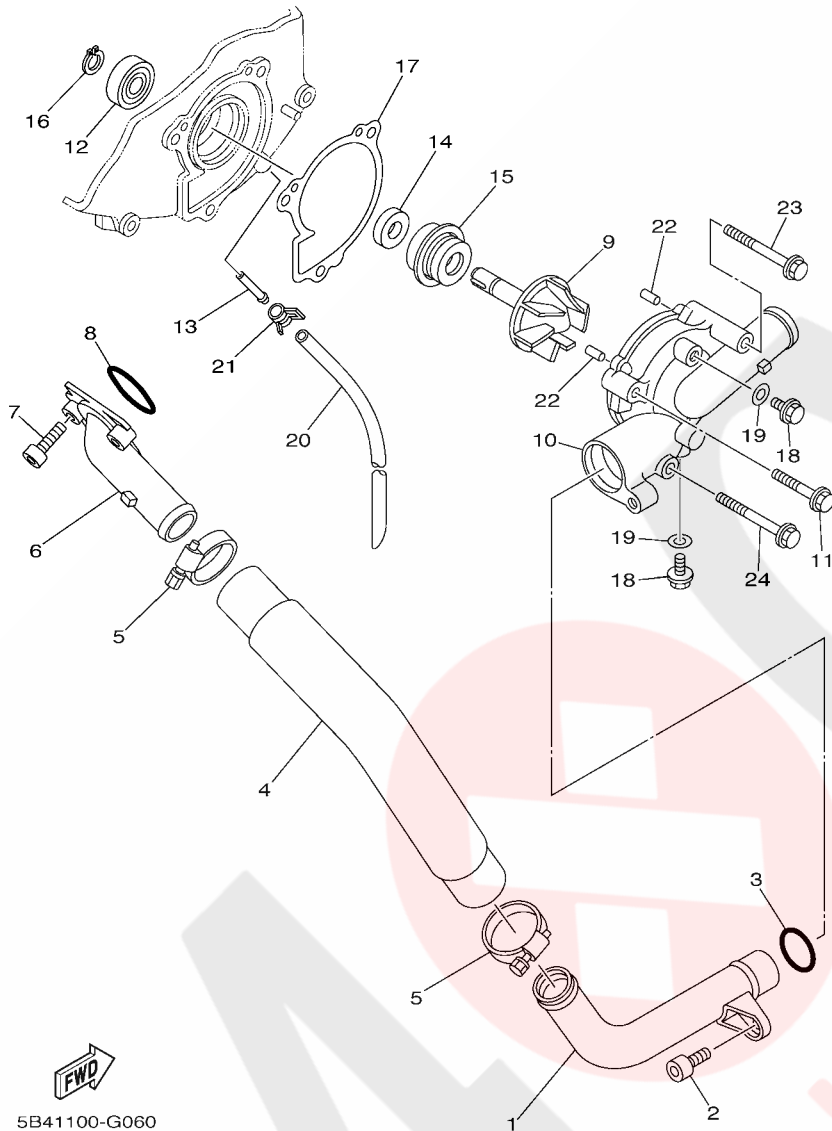

FWD
5B41100-G060

FIG. 6 WATER PUMP

REF. NO.	PART NO.	DESCRIPTION	USA	CAN	EUR	REMARKS
1	5B4-12481-00	PIPE 1	1	1	1	
2	91312-06012	BOLT	1	1	1	
3	93210-21190	O-RING	1	1	1	
4	5B4-12577-00	HOSE 2	1	1	1	
5	90450-32015	HOSE CLAMP ASSY	2	2	2	
6	5KM-12469-00	JOINT 1	1	1	1	
7	91312-06020	BOLT	2	2	2	
8	93210-33786	O-RING	1	1	1	
9	3B4-12450-00	IMPELLER SHAFT ASSY	1	1	1	
10	5B4-12422-00	COVER, HOUSING	1	1	1	
11	95022-06030	BOLT, FLANGE	1	1	1	
12	93306-00006	BEARING	1	1	1	
13	5D3-1243K-00	PIPE, DRAIN	1	1	1	
14	93101-10090	OIL SEAL	1	1	1	
15	11H-12438-10	SEAL, MECHANICAL	1	1	1	
16	99009-10400	CIRCLIP	1	1	1	
17	3B4-12428-00	GASKET, HOUSING COVER 2	1	1	1	
18	95022-06010	BOLT, FLANGE	2	2	2	
19	90430-06014	GASKET	2	2	2	
20	90445-07340	HOSE (L310)	1	1	1	
21	90467-07093	CLIP	1	1	1	
22	93604-10011	PIN, DOWEL	2	2	2	
23	95022-06050	BOLT, FLANGE	1	1	1	
24	95022-06050	BOLT, FLANGE	1	1	1	

FIG. 7 RADIATOR & HOSE

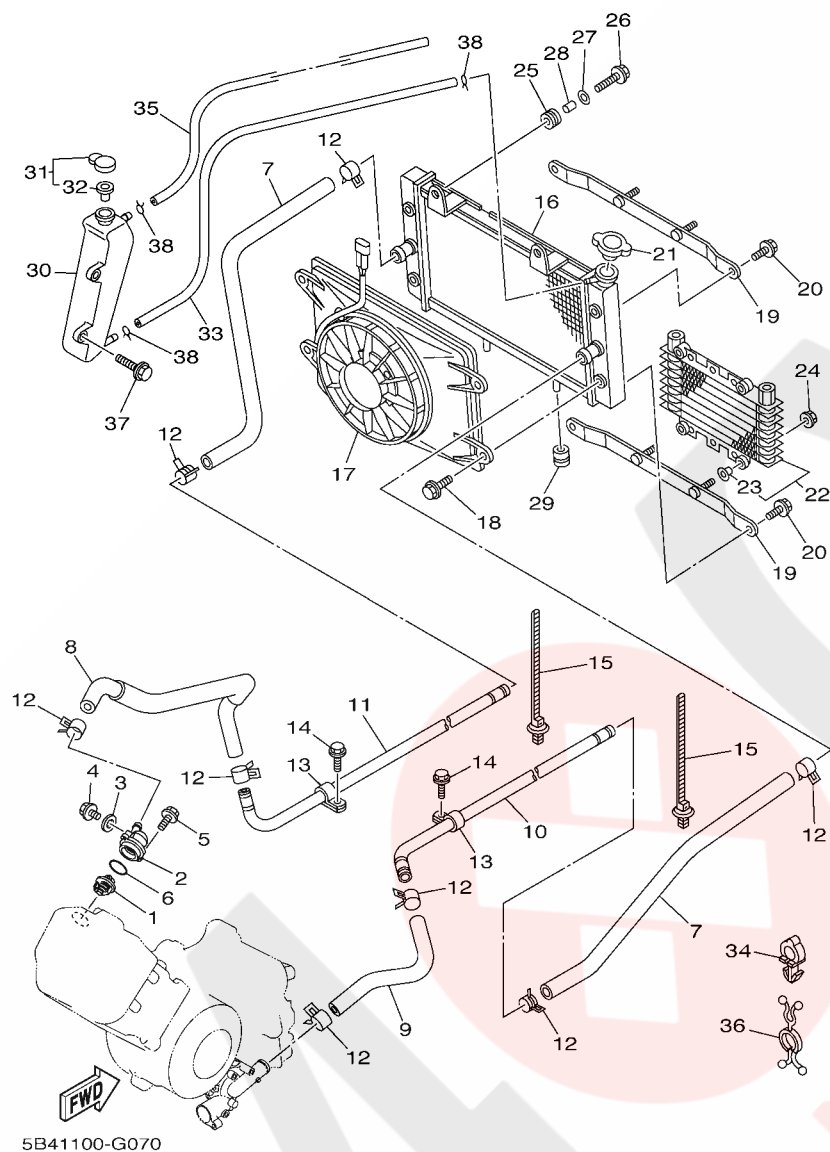

REF. NO.	PART NO.	DESCRIPTION	USA	CAN	EUR	REMARKS
1	3B4-12411-00	THERMOSTAT	1	1	1	
2	5B4-12413-00	COVER, THERMOSTAT	1	1	1	
3	90430-06014	GASKET	1	1	1	
4	95022-06010	BOLT, FLANGE	1	1	1	
5	95022-06020	BOLT, FLANGE	2	2	2	
6	93210-41042	O-RING	1	1	1	
7	5UG-E2576-00	HOSE 1	2	2	2	
8	5B4-E2577-00	HOSE 2	1	1	1	
9	5B4-E2579-00	HOSE 4	1	1	1	
10	5B4-E2564-00	PIPE, WATER	1	1	1	
11	5B4-E2483-00	PIPE 3	1	1	1	
12	90467-26189	CLIP	8	8	8	
13	90461-12800	CLAMP	2	2	2	
14	90105-06833	BOLT, FLANGE	2	2	2	
15	90464-20005	CLAMP	2	2	2	
16	5B4-E2461-00	RADIATOR ASSY	1	1	1	
17	5B4-E2405-00	BLOWER ASSY	1	1	1	
18	5B4-E2675-00	BOLT, BLOWER HOLDING	4	4	4	
19	5B4-E244E-00	BRACKET 1	2	2	2	
20	5B4-E2623-00	BOLT	4	4	4	
21	5B4-E2462-00	CAP, RADIATOR	1	1	1	
22	5B4-E3470-00	OIL COOLER ASSY	1	1	1	
23	5B4-E2662-00	.COLLAR 1	4	4	4	
24	95702-06500	NUT, FLANGE	4	4	4	
25	90480-15363	GROMMET	2	2	2	
26	90105-06833	BOLT, FLANGE	2	2	2	
27	90201-06033	WASHER, PLATE	2	2	2	

FIG. 7 RADIATOR & HOSE

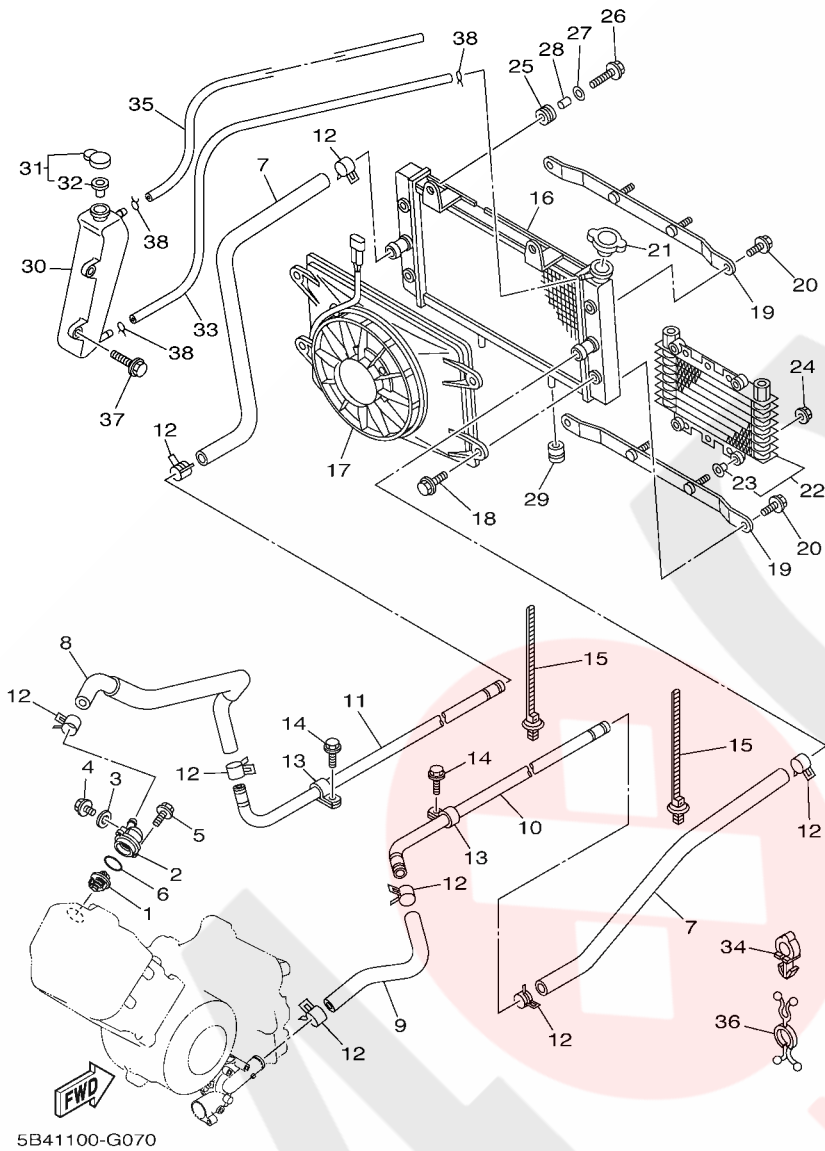

REF. NO.	PART NO.	DESCRIPTION	USA	CAN	EUR	REMARKS
28	90387-06131	COLLAR	2	2	2	
29	90480-17800	GROMMET	2	2	2	
30	5B4-F1871-00	TANK, RECOVERY	1	1	1	
31	1AA-21815-00	CAP	1	1	1	
32	1AA-21874-00	.GASKET	1	1	1	
33	5B4-F247A-00	HOSE 1	1	1	1	
34	90464-10833	CLAMP	1	1	1	
35	5B4-F247B-00	HOSE 2	1	1	1	
36	90464-29179	CLAMP	2	2	2	
37	90119-06868	BOLT, WITH WASHER	2	2	2	
38	90467-08003	CLIP	3	3	3	

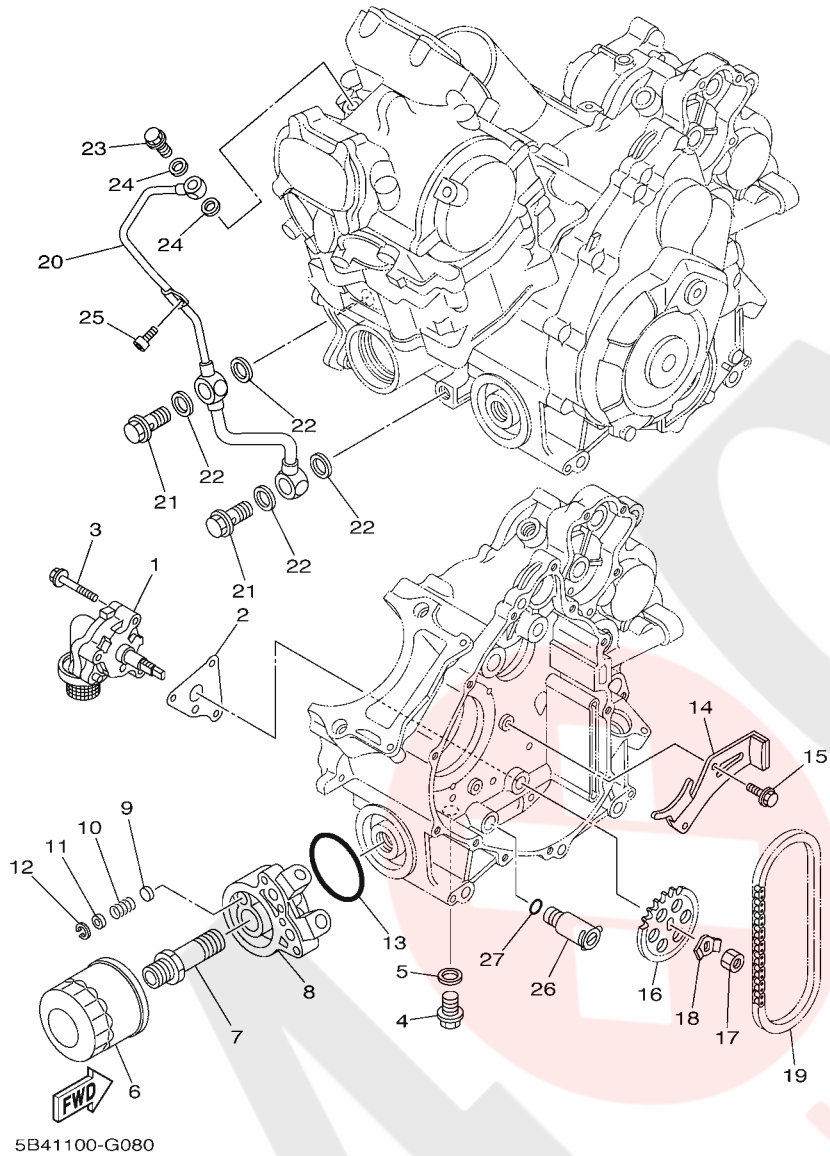

FIG. 8 OIL PUMP

REF. NO.	PART NO.	DESCRIPTION	USA	CAN	EUR	REMARKS
1	3B4-13300-00	OIL PUMP ASSY	1	1	1	
2	3B4-13329-00	GASKET, PUMP COVER	1	1	1	
3	95022-06040	BOLT, FLANGE	3	3	3	
4	90340-14132	PLUG, STRAIGHT SCREW	1	1	1	
5	214-11198-01	GASKET	1	1	1	
6	5GH-13440-20	ELEMENT ASSY, OIL CLEANER	1	1	1	
7	90401-20162	BOLT, UNION	1	1	1	
8	5UG-13461-00	PLATE, ADAPTOR	1	1	1	
9	1YW-13497-00	PLUG	1	1	1	
10	90501-082E3	SPRING, COMPRESSION	1	1	1	
11	92902-06600	WASHER, PLATE	1	1	1	
12	93420-13073	CIRCLIP	1	1	1	
13	93210-57428	O-RING	1	1	1	
14	3B4-12221-00	GUIDE, STOPPER 3	1	1	1	
15	90105-06082	BOLT, FLANGE	2	2	2	
16	3B4-13355-00	SPROCKET, DRIVEN	1	1	1	
17	95312-10600	NUT	1	1	1	
18	90215-10008	WASHER, LOCK	1	1	1	
19	94580-31074	CHAIN (DID 25HT)	1	1	1	
20	3B4-13171-00	PIPE, DELIVERY 2	1	1	1	
21	90401-14118	BOLT, UNION	2	2	2	
22	90430-14043	GASKET	4	4	4	
23	90401-10015	BOLT, UNION	1	1	1	
24	90430-10188	GASKET	2	2	2	
25	91312-06012	BOLT	1	1	1	
26	25G-13490-00	RELIEF VALVE ASSY	1	1	1	
27	93210-10096	O-RING	1	1	1	

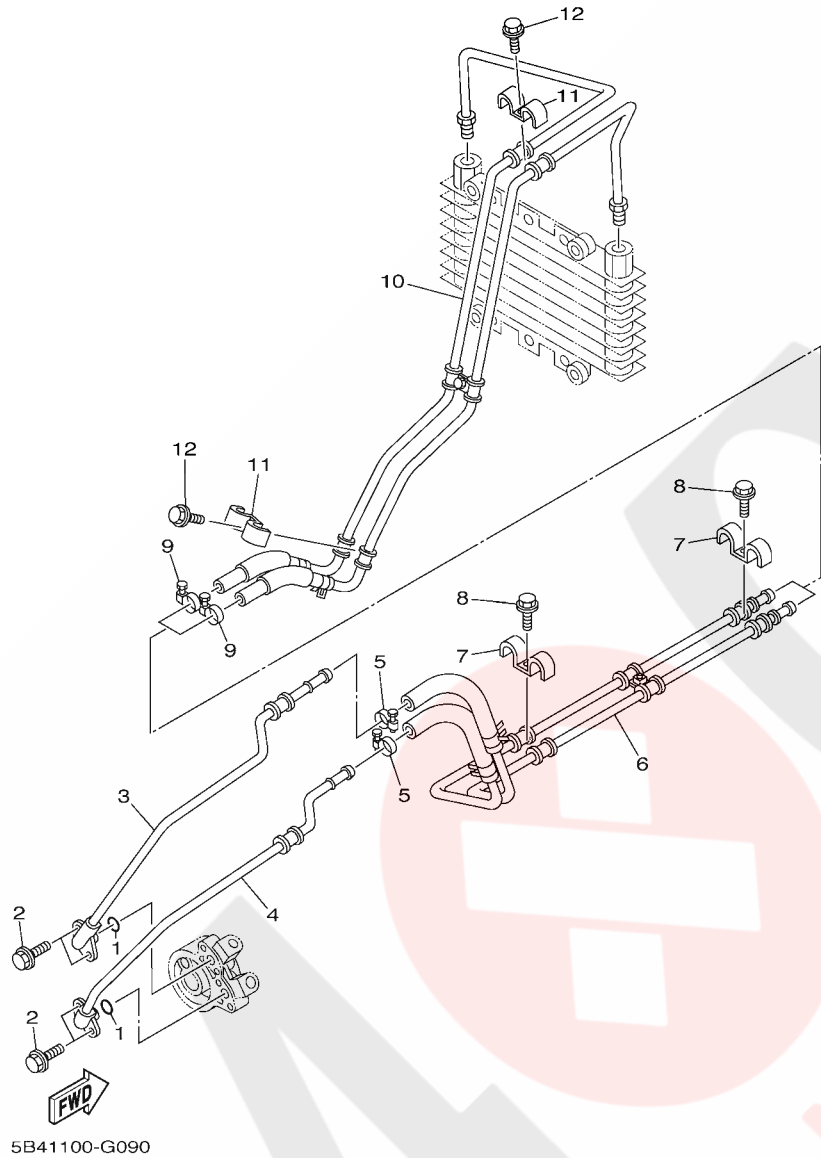

FIG. 9 OIL PIPE

REF. NO.	PART NO.	DESCRIPTION	USA	CAN	EUR	REMARKS
1	93210-10197	O-RING	2	2	2	
2	91312-06016	BOLT	4	4	4	
3	5B4-13416-00	PIPE, OIL 1	1	1	1	
4	5B4-13418-00	PIPE, OIL 2	1	1	1	
5	90450-22017	HOSE CLAMP ASSY	2	2	2	
6	5B4-E3406-00	OIL PIPE COMP. 2	1	1	1	
7	90462-15800	CLAMP	2	2	2	
8	90105-06832	BOLT, FLANGE	2	2	2	
9	90450-22017	HOSE CLAMP ASSY	2	2	2	
10	5B4-E3405-00	OIL PIPE COMP. 1	1	1	1	
11	90462-15800	CLAMP	2	2	2	
12	90105-06832	BOLT, FLANGE	2	2	2	

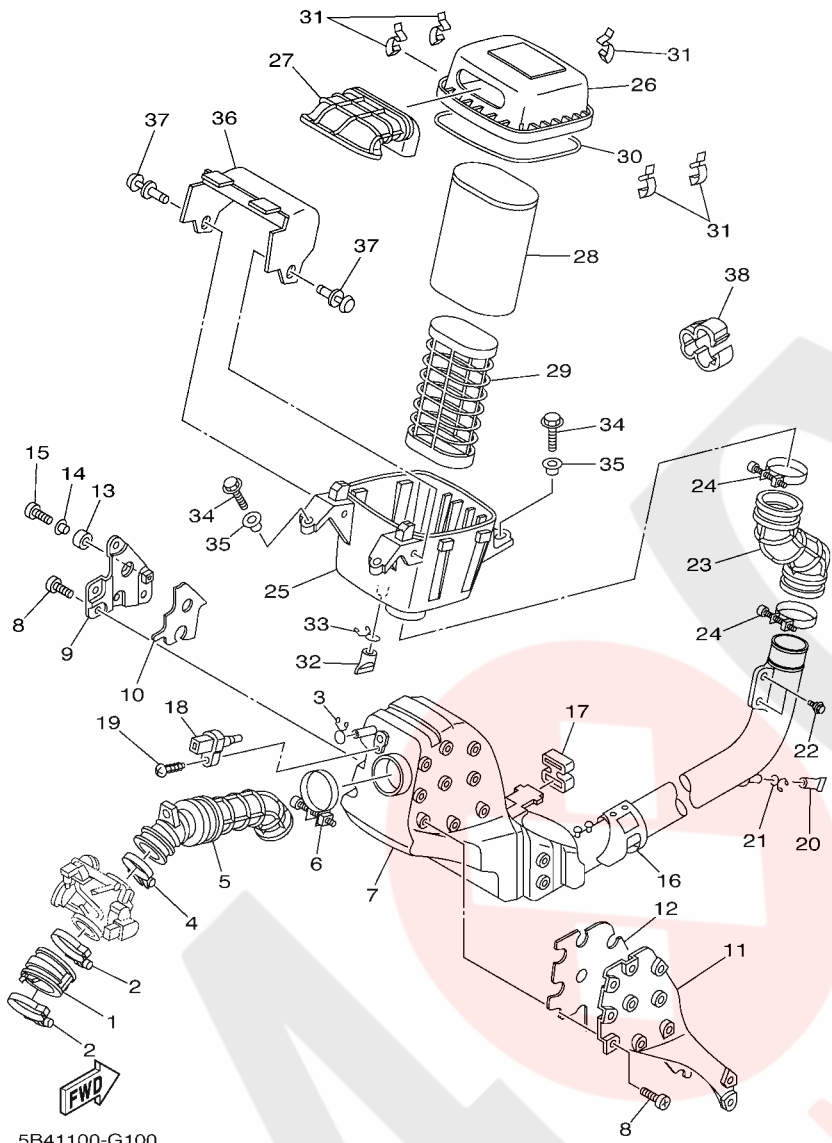
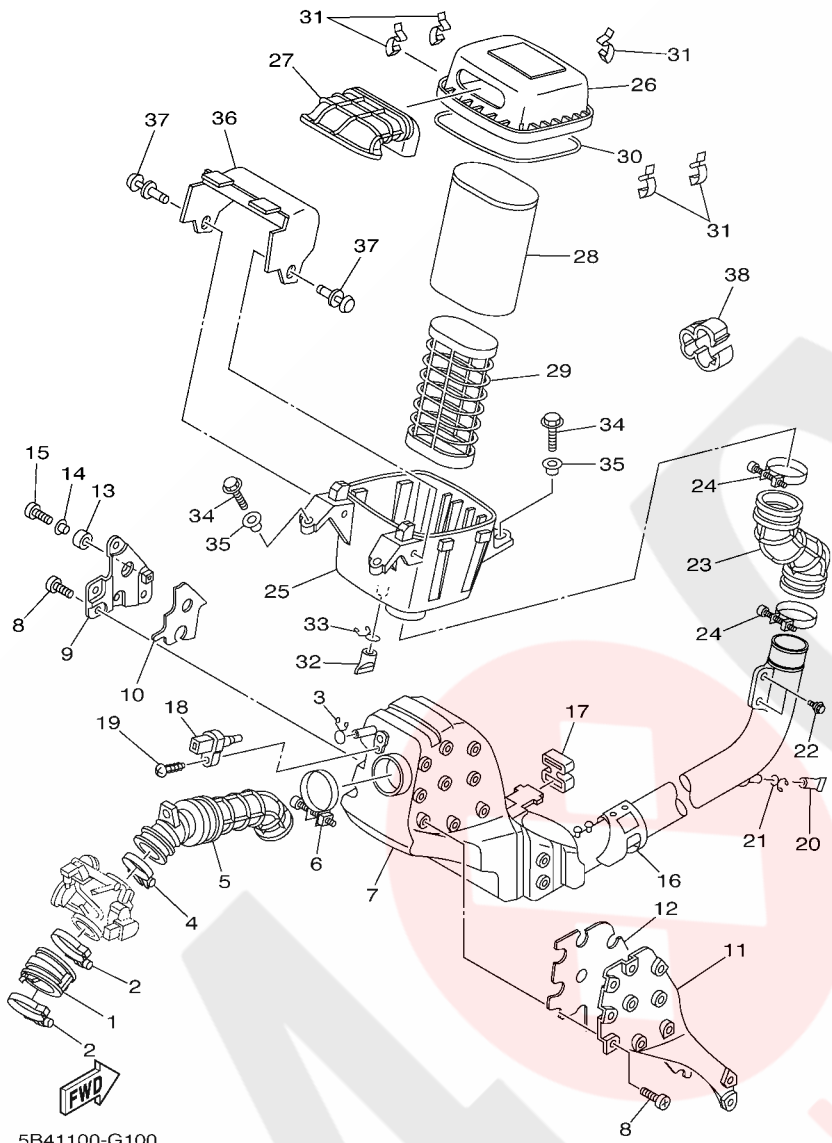

FIG. 10 INTAKE

REF. NO.	PART NO.	DESCRIPTION	USA	CAN	EUR	REMARKS
1	5B4-13586-00	JOINT, CARBURETOR 1	1	1	1	
2	90450-72004	HOSE CLAMP ASSY	2	2	2	
3	90467-15012	CLIP	1	1	1	
4	90450-59009	HOSE CLAMP ASSY	1	1	1	
5	5B4-E4453-00	JOINT, AIR CLEANER 1	1	1	1	
6	5B4-E4455-00	BAND	1	1	1	
7	5B4-E443A-00	DUCT	1	1	1	
8	5B4-E4325-00	SCREW, PAN HEAD	16	16	16	
9	5B4-E4247-00	PLATE 1	1	1	1	
10	5B4-E4163-00	SPACER	1	1	1	
11	5B4-E4248-00	PLATE 2	1	1	1	
12	5B4-E4442-00	SPACER	1	1	1	
13	5B4-E4426-00	DAMPER 2	1	1	1	
14	5B4-E4449-00	COLLAR	1	1	1	
15	5B4-E4429-00	SCREW	1	1	1	
16	5B4-E442F-00	PROTECTOR	1	1	1	
17	5B4-E4409-00	DAMPER	1	1	1	
18	8FP-85886-00	SENSOR, AIR TEMPERATURE	1	1	1	
19	97702-50520	SCREW, TAPPING	1	1	1	
20	5BF-1443E-00	PIPE, DRAIN	1	1	1	
21	90467-160A4	CLIP	1	1	1	
22	90109-06172	BOLT	4	4	4	
23	5B4-E4454-00	JOINT	1	1	1	
24	5B4-E4455-00	BAND	2	2	2	
25	5B4-E4411-00	CASE, AIR CLEANER 1	1	1	1	
26	5B4-E4412-00	CAP, CLEANER CASE 1	1	1	1	
27	5B4-E4437-00	DUCT	1	1	1	

FIG. 10 INTAKE



5B41100-G100

REF. NO.	PART NO.	DESCRIPTION	USA	CAN	EUR	REMARKS
28	5B4-E4451-00	ELEMENT, AIR CLEANER	1	1	1	
29	5B4-E4472-00	PLATE, ELEMENT	1	1	1	
30	5B4-E4457-00	SEAL	1	1	1	
31	3B4-14424-00	CLIP, CAP FITTING	5	5	5	
32	59V-14457-00	SEAL	1	1	1	
33	90467-220A1	CLIP	1	1	1	
34	90105-06833	BOLT, FLANGE	4	4	4	
35	90387-08073	COLLAR	4	4	4	
36	5B4-E246E-00	COVER 2	1	1	1	
37	5UG-F3483-00	RIVET	2	2	2	
38	90464-10233	CLAMP	2	2	2	

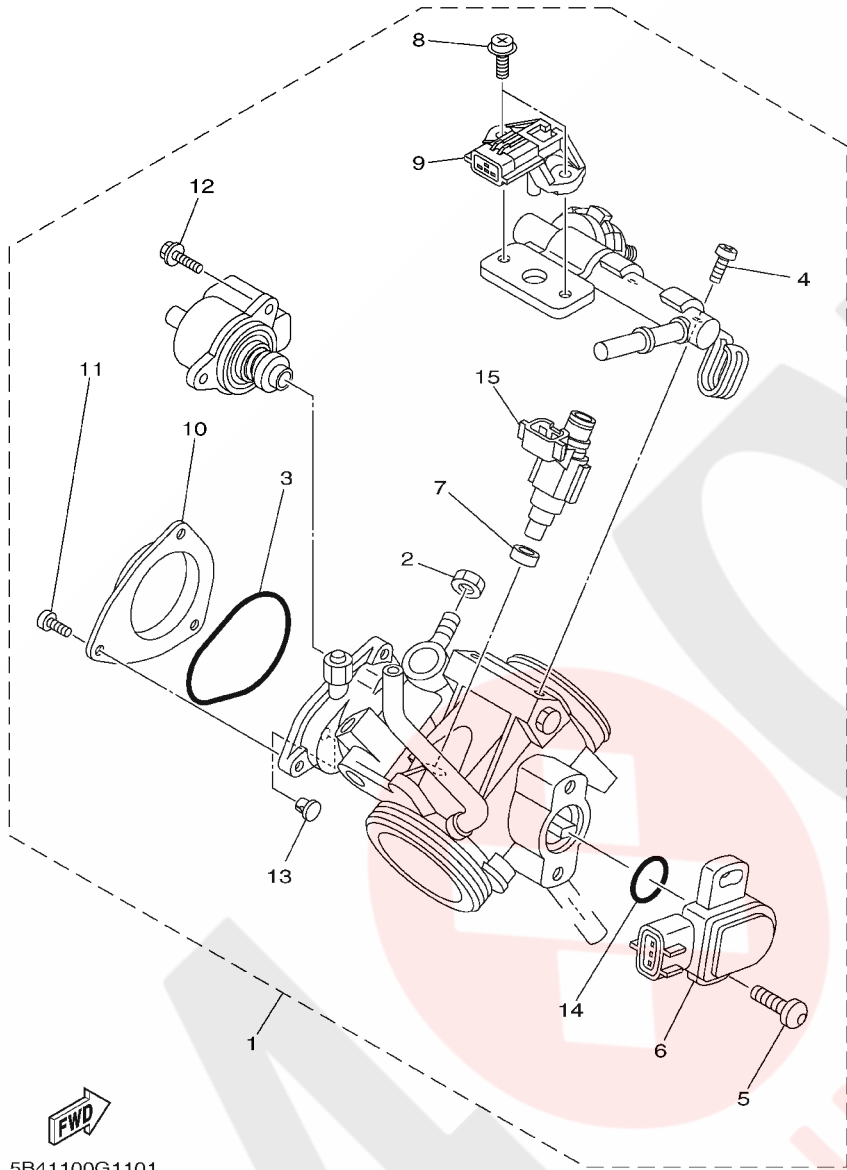

5B41100G1101

FIG. 11 THROTTLE BODY ASSY 1

REF. NO.	PART NO.	DESCRIPTION	USA	CAN	EUR	REMARKS
1	5B4-13750-00	THROTTLE BODY ASSY	1	1	1	
2	1S3-14161-00	.NUT, CABLE ADJUSTING	1	1	1	
3	5LP-14147-00	.O-RING	1	1	1	
4	92507-06012	.SCREW, PAN HEAD	2	2	2	
5	8CC-14216-10	.SCREW	2	2	2	
6	3B4-85885-00	.THROTTLE SENSOR ASSY	1	1	1	
7	8FP-13556-00	.GASKET, MANIFOLD	1	1	1	
8	92507-06010	.SCREW, PAN HEAD	2	2	2	
9	2C0-82380-10	.SENSOR, PRESSURE	1	1	1	
10	5UG-14293-00	.COVER 1	1	1	1	
11	98507-04006	.SCREW, PAN HEAD	3	3	3	
12	1S4-14216-00	.SCREW	3	3	3	
13	1UY-14155-00	.GUIDE, CABLE	1	1	1	
14	5YP-14562-00	.O-RING	1	1	1	
15	5B4-13761-00	.INJECTOR ASSY	1	1	1	

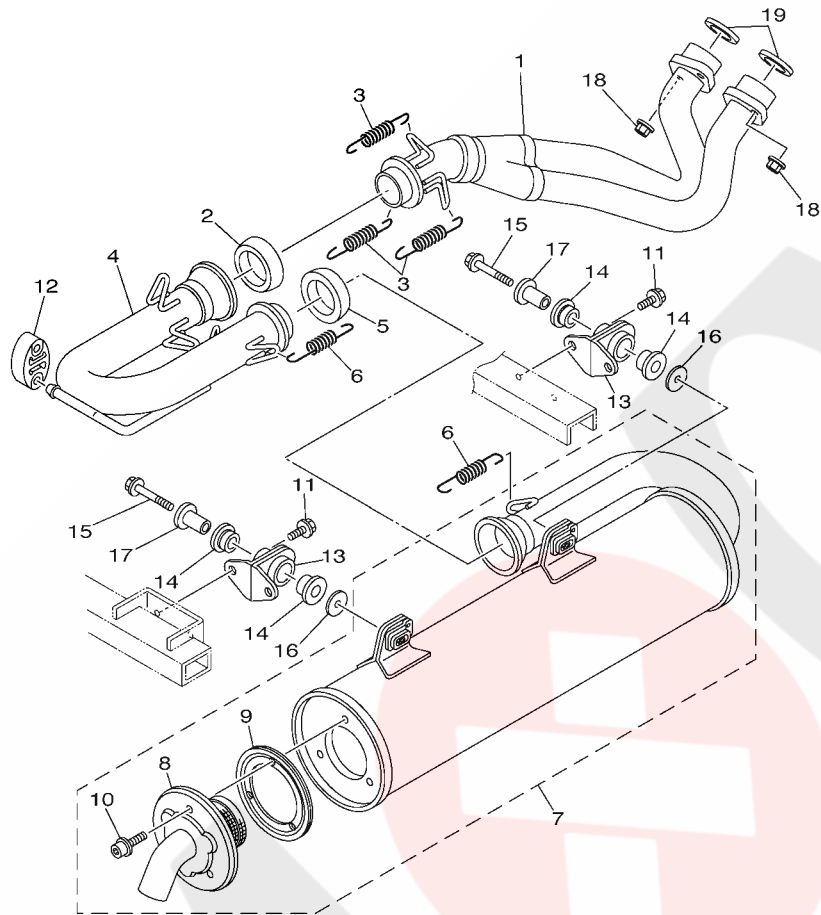

5B41100-G120

FIG. 12 EXHAUST

REF. NO.	PART NO.	DESCRIPTION	USA	CAN	EUR	REMARKS
1	5B4-E4611-00	PIPE, EXHAUST 1	1	1	1	
2	3B4-14714-00	GASKET, MUFFLER	1	1	1	
3	90506-26010	SPRING, TENSION	3	3	3	
4	5B4-E4621-00	PIPE, EXHAUST 2	1	1	1	
5	3B4-14714-00	GASKET, MUFFLER	1	1	1	
6	90506-26010	SPRING, TENSION	2	2	2	
7	5B4-E4710-00	MUFFLER ASSY 1	1	1	1	
8	5B4-E4752-00	.PIPE, OUTLET	1	1	1	
9	5B4-E4755-00	.GASKET, SILENCER	1	1	1	
10	5B4-E4719-00	.BOLT, MUFFLER	3	3	3	
11	95812-08014	BOLT, FLANGE	4	4	4	
12	5UG-14737-00	DAMPER, MUFFLER	1	1	1	
13	5B4-F1440-00	MUFF. STAY SUB-KUMI	2	2	2	
14	5VY-27424-00	DAMPER, FOOTREST 2	4	4	4	
15	95802-08045	BOLT, FLANGE	2	2	2	
16	90201-08034	WASHER, PLATE	2	2	2	
17	90387-08039	COLLAR	2	2	2	
18	95702-08500	NUT, WITH WASHER	4	4	4	
19	3YF-14613-01	GASKET, EXHAUST PIPE	2	2	2	

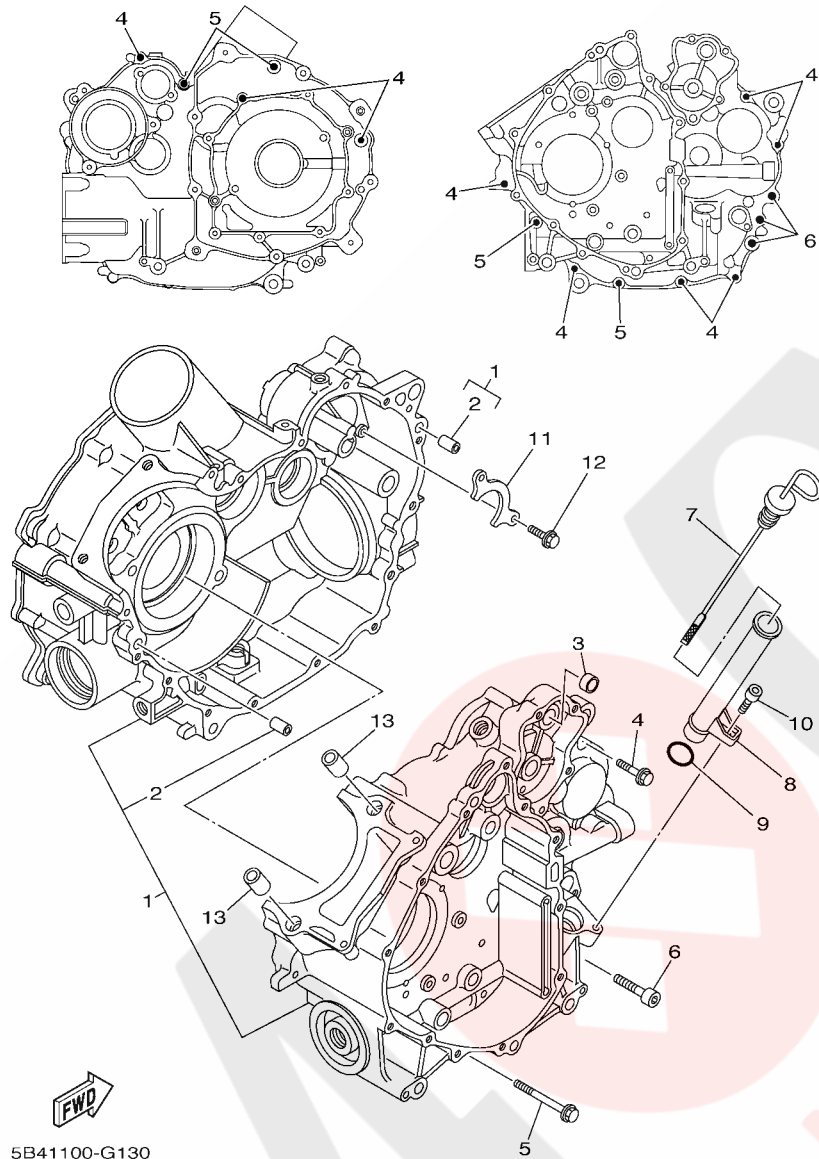

5B41100-G130

FIG. 13 CRANKCASE

REF. NO.	PART NO.	DESCRIPTION	USA	CAN	EUR	REMARKS
1	3B4-15100-24	CRANKCASE ASSY	1	1	1	
2	99530-10116	.PIN, DOWEL	2	2	2	
3	3B4-18581-00	SPACER, CAM SHAFT	1	1	1	
4	95022-06030	BOLT, FLANGE	9	9	9	
5	95022-06060	BOLT, FLANGE	4	4	4	
6	91312-08040	BOLT	3	3	3	
7	5B4-15362-00	PLUG, OIL LEVEL	1	1	1	
8	5B4-15112-00	PIPE, OIL	1	1	1	
9	93210-21631	O-RING	1	1	1	
10	91312-06012	BOLT	1	1	1	
11	3B4-15388-00	PLATE, BEARING COVER	1	1	1	
12	90105-06082	BOLT, FLANGE	2	2	2	
13	99530-14016	PIN, DOWEL	2	2	2	

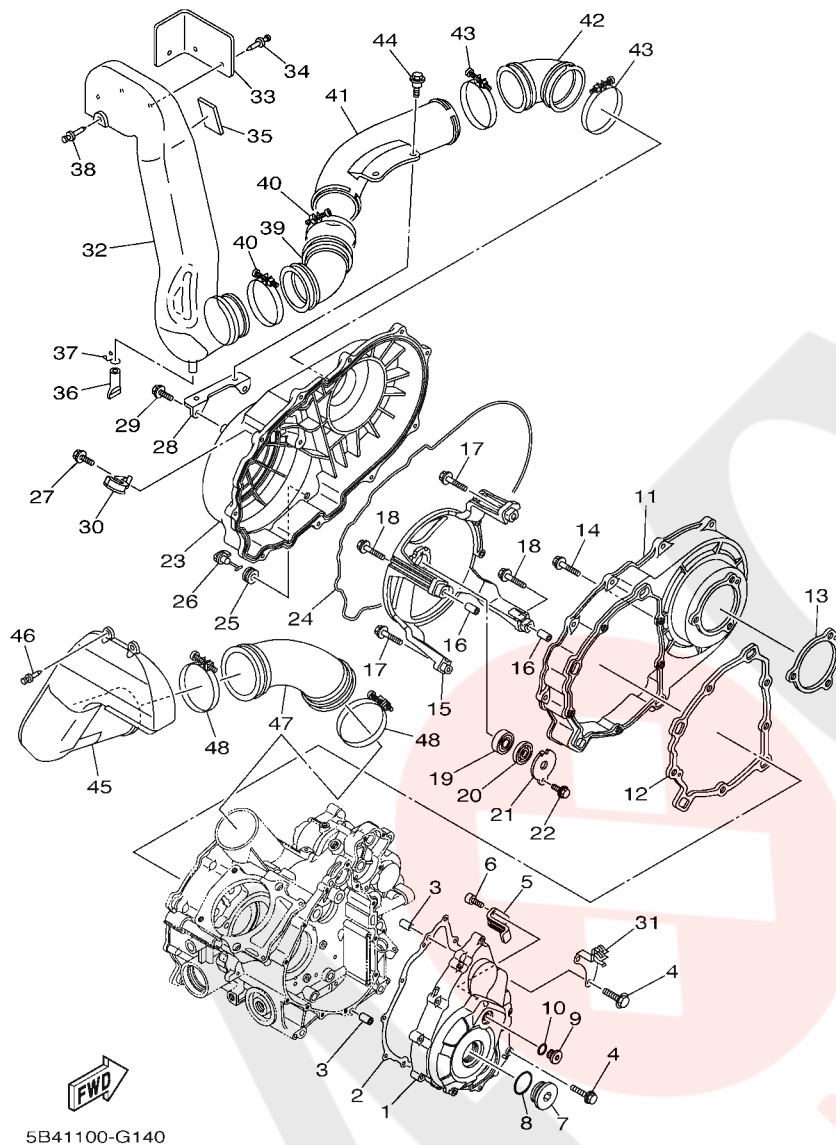

FIG. 14 CRANKCASE COVER 1

REF. NO.	PART NO.	DESCRIPTION	USA	CAN	EUR	REMARKS
1	3B4-15411-01	COVER, CRANKCASE 1	1	1	1	
2	3B4-15451-00	GASKET, CRANKCASE COVER 1	1	1	1	
3	99530-10116	PIN, DOWEL	2	2	2	
4	95022-06030	BOLT, FLANGE	11	11	11	
5	3B4-15113-00	PLATE	1	1	1	
6	90110-05031	BOLT, HEXAGON SOCKET HEAD	2	2	2	
7	90340-36002	PLUG, STRAIGHT SCREW	1	1	1	
8	93210-357A3	O-RING	1	1	1	
9	90340-14011	PLUG, STRAIGHT SCREW	1	1	1	
10	93210-14369	O-RING	1	1	1	
11	5B4-15421-00	COVER, CRANKCASE 2	1	1	1	
12	3B4-15453-00	GASKET	1	1	1	
13	3B4-15315-00	SEAL, CRANKCASE	1	1	1	
14	95822-06030	BOLT, FLANGE	8	8	8	
15	3B4-15442-00	HOUSING, BEARING	1	1	1	
16	99530-10116	PIN, DOWEL	2	2	2	
17	95822-06030	BOLT, FLANGE	2	2	2	
18	95822-06040	BOLT, FLANGE	2	2	2	
19	93306-20120	BEARING	1	1	1	
20	93101-12168	OIL SEAL	1	1	1	
21	4WV-15381-00	PLATE, BEARING COVER	1	1	1	
22	95022-06016	BOLT, FLANGE	1	1	1	
23	5B4-15431-00	COVER, CRANKCASE 3	1	1	1	
24	3B4-15379-00	SEAL, CRANKCASE	1	1	1	
25	90480-13018	GROMMET	1	1	1	
26	5KM-15351-00	PLUG, DRAIN	1	1	1	
27	95822-06020	BOLT, FLANGE	12	12	12	

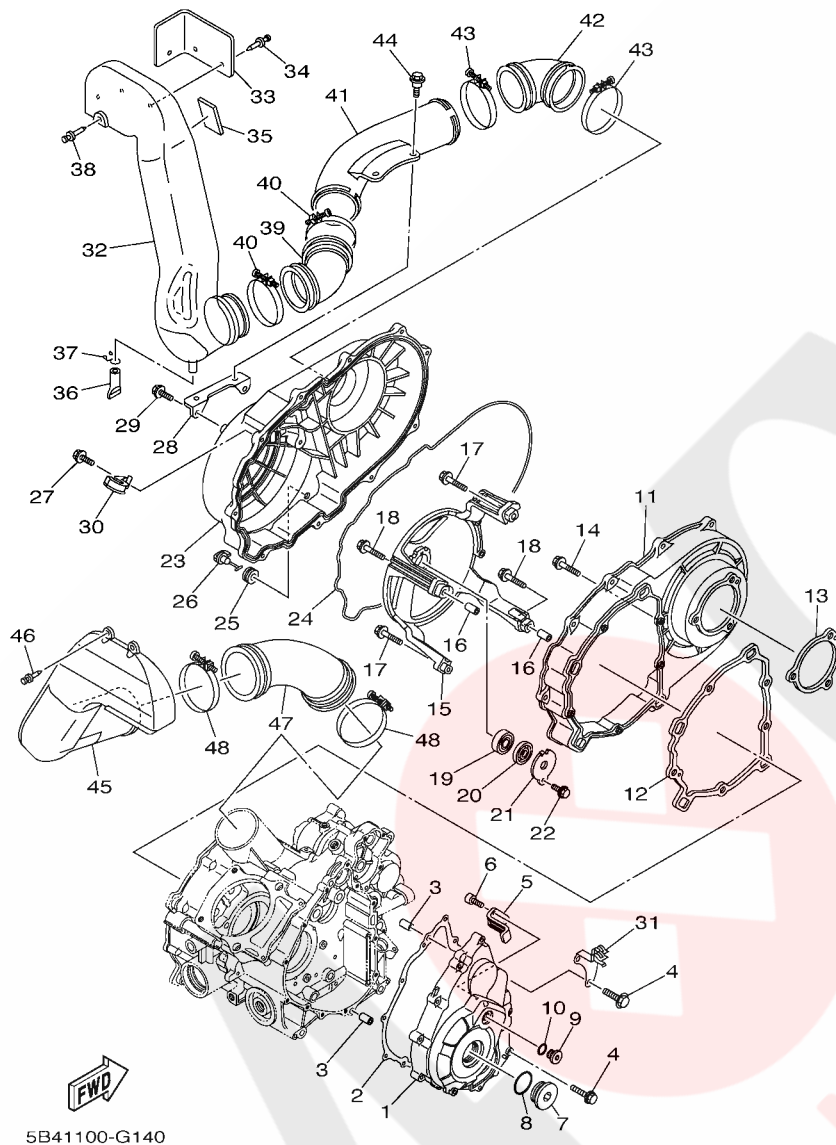
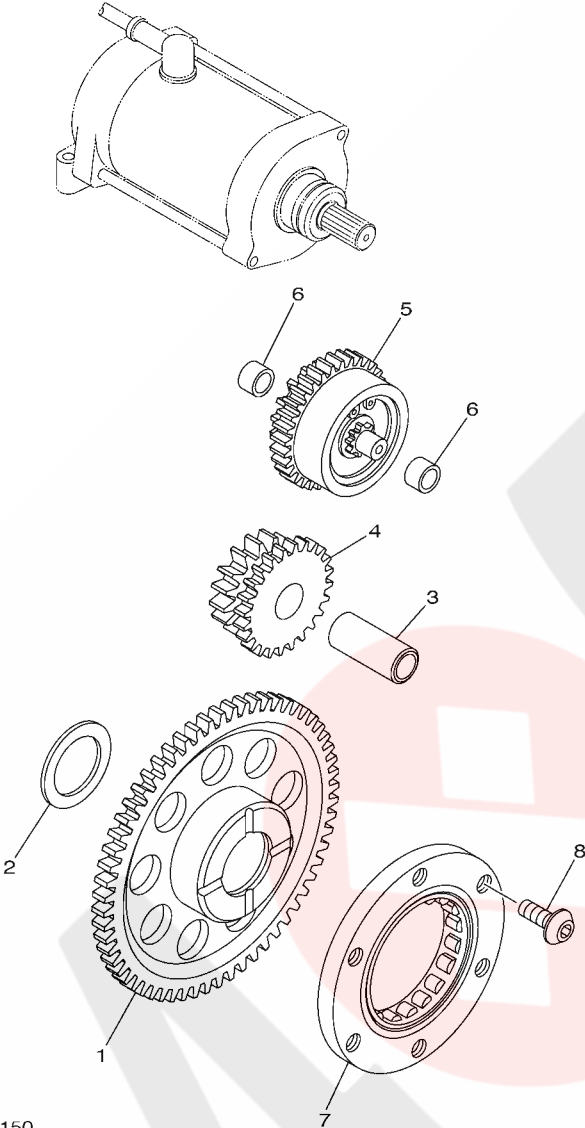

FIG. 14 CRANKCASE COVER 1

REF. NO.	PART NO.	DESCRIPTION	USA	CAN	EUR	REMARKS
28	2P5-15199-00	BRACKET	1	1	1	
29	95822-06012	BOLT, FLANGE	2	2	2	
30	90462-10049	CLAMP	1	1	1	
31	5B4-13487-00	GUIDE, OIL HOSE	1	1	1	
32	5B4-E5471-00	DUCT, AIR	1	1	1	
33	5B4-E5499-00	PROTECTOR, COVER	1	1	1	
34	90269-06800	RIVET	3	3	3	
35	5B4-F3421-00	PLATE, DAMPER 1	1	1	1	
36	5BF-1443E-00	PIPE, DRAIN	1	1	1	
37	90467-16195	CLIP	1	1	1	
38	90269-06800	RIVET	1	1	1	
39	5B4-E5474-00	SEAL, AIR DUCT	1	1	1	
40	90460-85135	CLAMP, HOSE	2	2	2	
41	5B4-E5475-00	DUCT, AIR	1	1	1	
42	5B4-E5379-00	SEAL, CRANKCASE	1	1	1	
43	90460-85135	CLAMP, HOSE	2	2	2	
44	90109-06172	BOLT	2	2	2	
45	5B4-E5470-00	AIR DUCT ASSY	1	1	1	
46	90269-08813	RIVET	2	2	2	
47	5B4-E5472-00	SEAL, AIR DUCT	1	1	1	
48	90460-85135	CLAMP, HOSE	2	2	2	

FIG. 15 STARTER CLUTCH



5B41100-G150

REF. NO.	PART NO.	DESCRIPTION	USA	CAN	EUR			REMARKS
1	3B4-15515-00	GEAR 3 (49T)	1	1	1			
2	90201-286K9	WASHER, PLATE (T1.0)	1	1	1			
3	3B4-15522-00	SHAFT 2	1	1	1			
4	3B4-15517-00	GEAR, IDLER 2 (25T/15T)	1	1	1			
5	1S3-15560-00	DAMPER ASSY	1	1	1			
6	90380-10002	BUSH, SOLID	2	2	2			
7	5KM-15590-00	STARTER ONE-WAY ASSY	1	1	1			
8	90149-08018	SCREW	3	3	3			

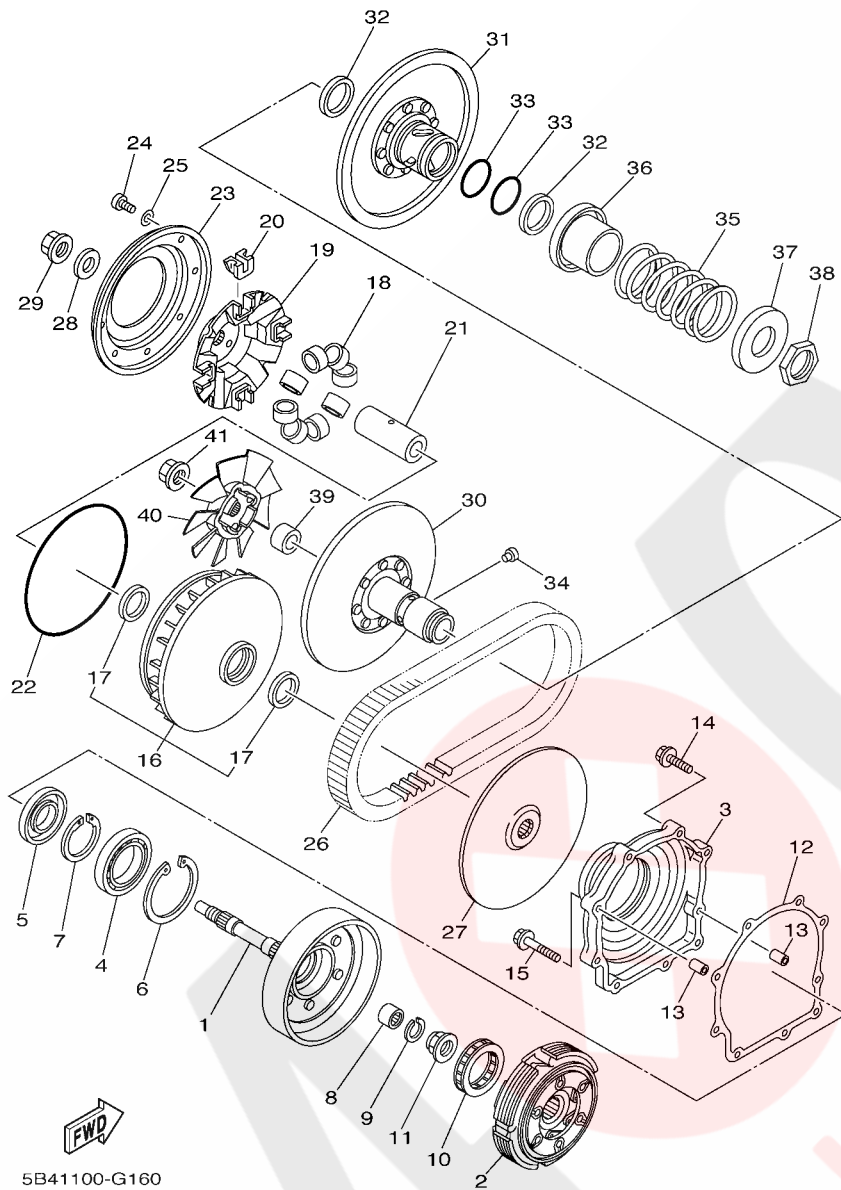

5B41100-G160

FIG. 16 CLUTCH

REF. NO.	PART NO.	DESCRIPTION	USA	CAN	EUR	REMARKS
1	16B-16611-00	CLUTCH HOUSING COMP.	1	1	1	
2	3B4-16620-00	CLUTCH CARRIER ASSY	1	1	1	
3	3B4-15163-00	HOUSING, BEARING 1	1	1	1	
4	93316-01003	BEARING	1	1	1	
5	93102-35004	OIL SEAL	1	1	1	
6	99009-80500	CIRCLIP	1	1	1	
7	93410-46079	CIRCLIP	1	1	1	
8	93315-21813	BEARING	1	1	1	
9	93450-24062	CIRCLIP	1	1	1	
10	4SH-16664-00	BEARING, ONE WAY	1	1	1	
11	90179-22021	NUT	1	1	1	
12	3B4-15463-00	GASKET, COVER PINION 2	1	1	1	
13	99530-10116	PIN, DOWEL	2	2	2	
14	95022-06030	BOLT, FLANGE	7	7	7	
15	95022-06040	BOLT, FLANGE	2	2	2	
16	5B4-17606-00	PRIMARY SLIDING SHEAVE COMP.	1	1	1	
17	93101-35001	OIL SEAL	2	2	2	
18	5B4-17632-00	WEIGHT	8	8	8	
19	3B4-17623-00	CAM	1	1	1	
20	3B4-17653-00	SLIDER	4	4	4	
21	3B4-17645-00	COLLAR	1	1	1	
22	93211-594A4	O-RING	1	1	1	
23	4WV-17639-10	STOPPER	1	1	1	
24	90157-04006	SCREW, PAN HEAD	8	8	8	
25	90201-047R9	WASHER, PLATE	8	8	8	
26	5B4-17641-00	V-BELT	1	1	1	
27	5B4-17611-00	SHEAVE, PRIMARY FIXED	1	1	1	

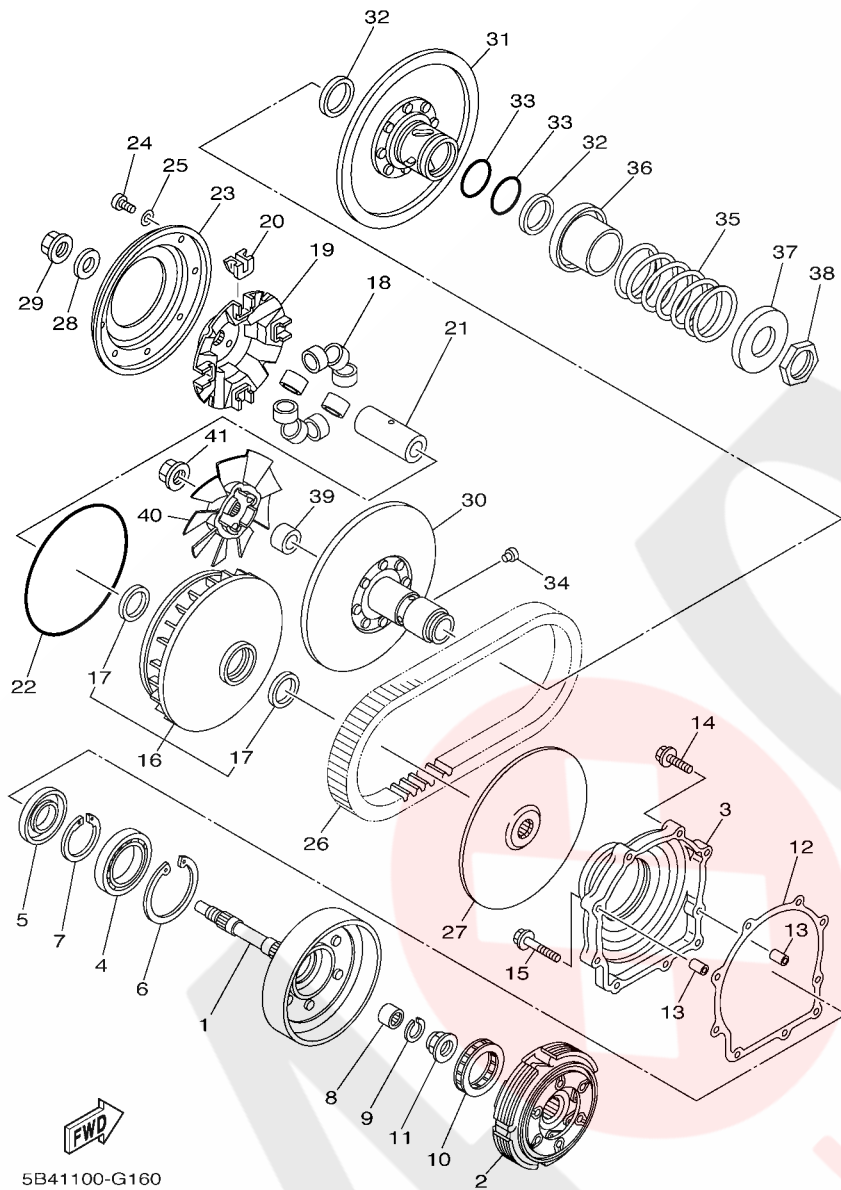
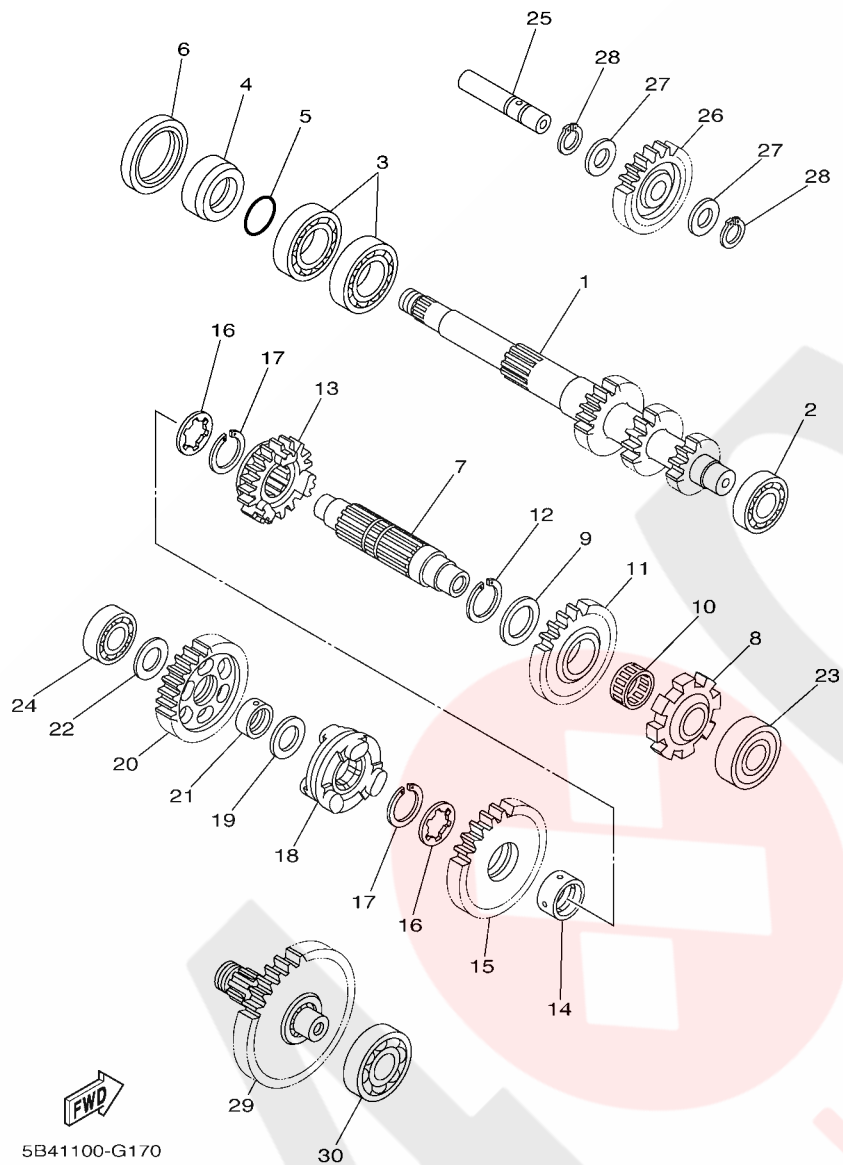

FIG. 16 CLUTCH

REF. NO.	PART NO.	DESCRIPTION	USA	CAN	EUR	REMARKS
28	90201-190T7	WASHER, PLATE	1	1	1	
29	90179-16005	NUT	1	1	1	
30	3B4-17660-00	SECONDARY FIXED SHEAVE COMP.	1	1	1	
31	3B4-17670-00	SECONDARY SLIDING SHEAVE	1	1	1	
32	93104-41119	OIL SEAL	2	2	2	
33	93210-44545	O-RING	2	2	2	
34	4CW-17664-00	PIN, GUIDE	4	4	4	
35	90501-650A0	SPRING, COMPRESSION	1	1	1	
36	4WV-17684-00	SEAT, SECONDARY SPRING	1	1	1	
37	4WV-17644-00	SEAT, SPRING	1	1	1	
38	90170-36279	NUT	1	1	1	
39	2P5-17649-00	SPACER	1	1	1	
40	5B4-17679-00	FAN	1	1	1	
41	90179-16005	NUT	1	1	1	

FIG. 17 TRANSMISSION



REF. NO.	PART NO.	DESCRIPTION	USA	CAN	EUR	REMARKS
1	5B4-17681-00	SHAFT, SECONDARY	1	1	1	
2	93306-00426	BEARING	1	1	1	
3	93306-07801	BEARING	2	2	2	
4	90387-26001	COLLAR	1	1	1	
5	93210-26001	O-RING	1	1	1	
6	93102-42004	OIL SEAL	1	1	1	
7	3B4-17421-00	AXLE, DRIVE	1	1	1	
8	3B4-17473-00	STOPPER	1	1	1	
9	90201-25290	WASHER, PLATE	1	1	1	
10	93310-32590	BEARING	1	1	1	
11	3B4-17253-00	GEAR, REVERSE WHEEL 2 (28T)	1	1	1	
12	93440-25084	CIRCLIP	1	1	1	
13	3B4-17582-00	GEAR, MIDDLE DRIVE (21T)	1	1	1	
14	90387-250R3	COLLAR	1	1	1	
15	3B4-17233-00	GEAR, LOW WHEEL (31T)	1	1	1	
16	90214-22007	WASHER, CLAW	2	2	2	
17	93440-25084	CIRCLIP	2	2	2	
18	5B4-17285-00	CLUTCH, DOG	1	1	1	
19	90201-20028	WASHER, PLATE	1	1	1	
20	5B4-17223-00	GEAR, HIGH WHEEL (31T)	1	1	1	
21	90387-20021	COLLAR	1	1	1	
22	90201-170U8	WASHER, PLATE	1	1	1	
23	93306-20464	BEARING	1	1	1	
24	93306-20309	BEARING	1	1	1	
25	3B4-17432-00	AXLE, IDLE	1	1	1	
26	3B4-17243-00	GEAR, REVERSE WHEEL 1 (23T)	1	1	1	Go to P/N : PE0-MC-090024
27	90201-150U6	WASHER, PLATE	2	2	2	

FIG. 17 TRANSMISSION

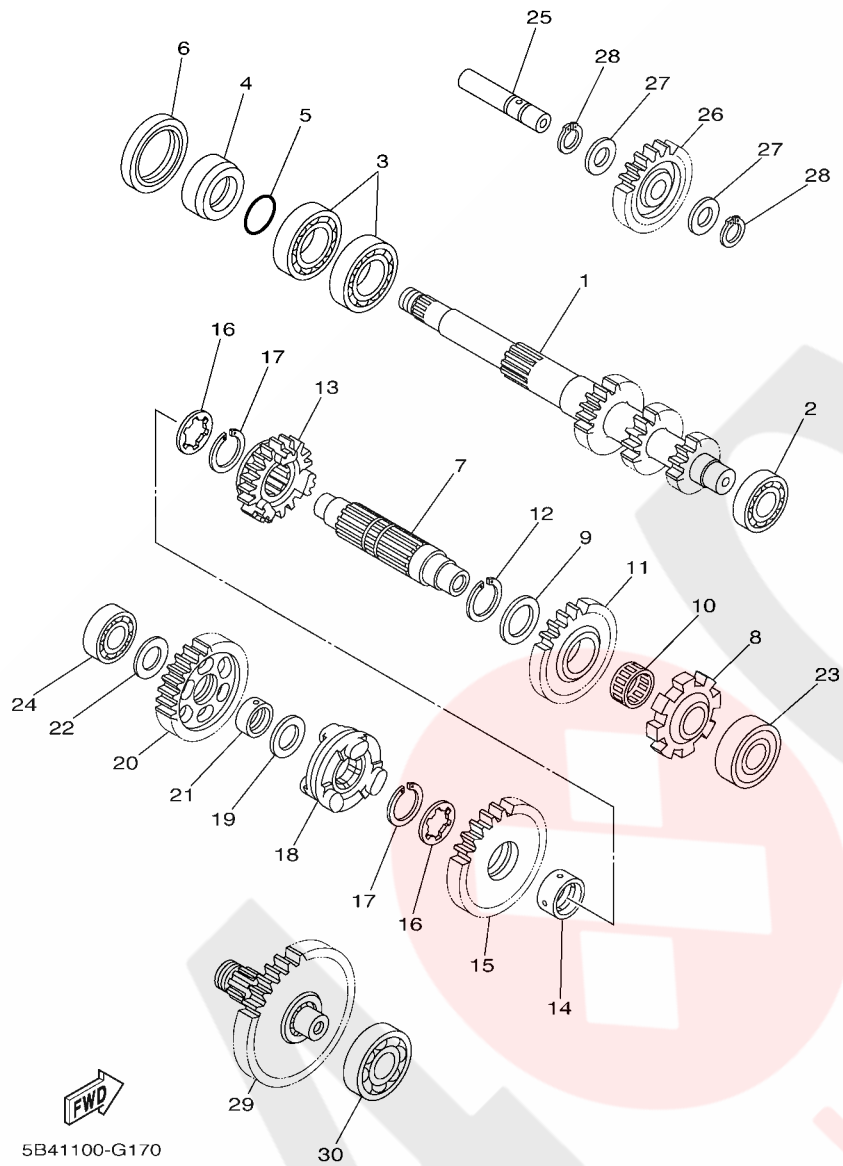

REF. NO.	PART NO.	DESCRIPTION	USA	CAN	EUR	REMARKS
28	93440-15012	CIRCLIP	2	2	2	
29	3B4-17520-00	DRIVE PINION ASSY (41T)	1	1	1	Go to P/N : PE0-MC-090024
30	93306-30438	BEARING	1	1	1	

PARTS NEWS

Date: Apr./28/2009

Signature: M.Saito

News No. PE0-MC-090024 1/2 **1 Parts numbers correction**
Aug,31,2009

Cause Revision Notice Correction Sales Unit Change Others

Model	See the "List of Models and CATALOGUE No's below."
Subject	PARTS CATALOGUE CORRECTIONS
CATALOGUE NO.	See the "List of Models and CATALOGUE No's below."
Time of YPEC Revision	Text, Illustration --> May./20/2009 PDF Replace --> May./20/2009 (YPEC = Yamaha Parts Electrical Catalogue = Website parts catalogue)

FIG.17 TRANSMISSION SECTION

1. LIST CORRECTION

Ref.No.	OLD PART No.	NEW PART No.	PART NAME	Q'TY	INTERCHANGEABILITY	REMARKS
25	3B4-17432-00	3B4-17432-01	AXLE, IDLE	1	○	
26	3B4-17243-00	16B-17243-00	GEAR, REVERSE WHEEL	1	○	Note-1
27	90201-150U6	90201-15029	WASHER, PLATE	2-->1	○	
28	90344-15012 93440-15012	-----	CIRCLIP	2	○	Delete
31	-----	93310-31576	BEARING	1	○	Add.
32	-----	90387-15017	COLLAR	1	○	Add.

* These changes are applied from initial production.

* The parts marked with ○ indicates interchangeability with a set.

Note-1; As for 3B4-17243-00, parts supply is discontinued.

Old Gear reverse wheel is not interchangeable with new Gear reverse wheel.

When you exchange old Gear reverse wheel, please exchange in Gear reverse wheel set (99999-03870).

**Components parts of Gear reverse wheel set : 99999-03870

Part No.	Part Name	Q'ty
3B4-17432-01	AXLE, IDEL	1
16B-17243-00	GEAR, REVERSE WHEEL	1
90201-15029	WASHER, PLATE	1
93310-31576	BEARING	1
90387-15017	COLLOR	1

2. ILLUSTRATION CORRECTION

OLD type

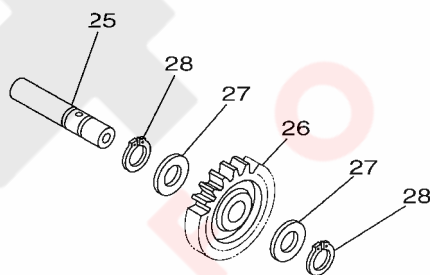

NEW type

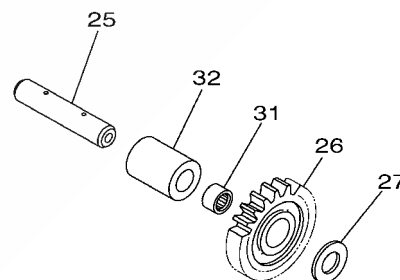

Thank you very much for your cooperation.

Parts
Manager
Check

Service
Manager
Check

Parts
Manager
File

YAMAHA MOTOR CO.,LTD
2500 Shingai Iwata Shizuoka 438-8501.Japan
Technical Publication Dept.

PARTS NEWS

News No. PE0-MC-090024 2/2

Date: Apr./28/2009

Signature: M.Saito

Cause Revision Notice Correction Sales Unit Change Others

Model	See the"List of Models and CATALOGUE No's below."	
Subject	PARTS CATALOGUE CORRECTIONS	
CATALOGUE NO.	See the"List of Models and CATALOGUE No's below."	
Time of YPEC Revision	Text, Illustration --> May./20/2009	PDF Replace --> May./20/2009
(YPEC = Yamaha Parts Electrical Catalogue = Website parts catalogue)		

3. LIST of Models and CATALOG No's

MODEL YEAR	MODEL NAME	MODEL CODE	CATALOG No.
2008	YXR70FX	5B41 / 5B42	1G5B4-100E1
2008	YXR70FX	5B43 / 5B44	1G5B4-300EA
2008	YXR70FX	5B45 / 5B46	1G5B4-100EA
2008	YXR70FX	5B47	1G5B4-300E1
2008	YXR70FX	5B48	1G5B4-110E1
2008	YXR70FX	5B49 / 5B4A	1G5B4-100EK
2008	YXR70FSPX	5B4B / 5B4C	1G5B4-100EV
2008	YXR70FSPX	5B4D	1G5B4-300EK
2008	YXR70FSP2X	5B4E / 5B4F / 5B4G	1G5B4-100EY
2009	YRX7FY	5B4H	1H5B4-110E1
2009	YRX70FY	5B4J / 5B4K / 5B4L	1H5B4-100E1
2009	YXR7FDUY	5B4M	1H5B4-110EA
2009	YXR70FDUY	5B4N	1H5B4-171E1
2009	YXR7FSP2Y	42S1	1H42S-110E1
2009	YXR70FSP2Y	42S2 / 42S3	1H42S-100E1

Thank you very much for your cooperation.

Parts
Manager
CheckService
Manager
CheckParts
Manager
FileYAMAHA MOTOR CO.,LTD
2500 Shingai Iwata Shizuoka 438-8501.Japan
Technical Publication Dept.

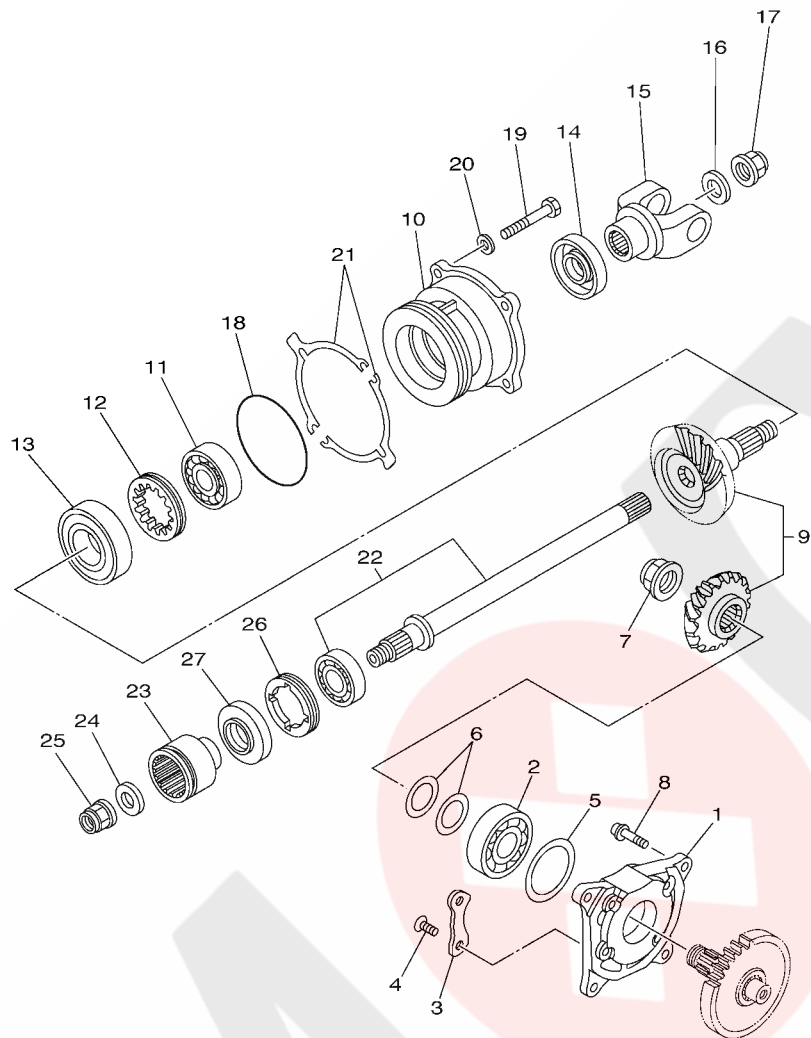

5B41100-G180

FIG. 18 MIDDLE DRIVE GEAR

REF. NO.	PART NO.	DESCRIPTION	USA	CAN	EUR	REMARKS
1	5B4-17521-00	HOUSING, BEARING	1	1	1	
2	93306-30537	BEARING	1	1	1	
3	11H-15383-02	PLATE, BEARING COVER	2	2	2	
4	90149-08013	SCREW	4	4	4	
5	90201-46M28	WASHER, PLATE	1	1	1	
6	5KM-17531-50	SHIM, PINION (0.5T)	2	2	2	UR
	5KM-17531-60	SHIM, PINION (0.55T)	2	2	2	UR
	5KM-17531-70	SHIM, PINION (0.6T)	2	2	2	UR
	5KM-17531-80	SHIM, PINION (0.7T)	2	2	2	UR
	5KM-17531-90	SHIM, PINION (0.8T)	2	2	2	UR
	5KM-17531-A0	SHIM, PINION (0.9T)	2	2	2	UR
	5KM-17531-B0	SHIM, PINION (1.0T)	2	2	2	UR
7	90179-22013	NUT	1	1	1	
8	90110-08091	BOLT, HEXAGON SOCKET HEAD	4	4	4	
9	5B4-17530-01	PINION SET	1	1	1	
10	3B4-17551-00	HOUSING, BEARING	1	1	1	
11	93306-37206	BEARING	1	1	1	
12	90179-60001	NUT	1	1	1	
13	93306-20654	BEARING	1	1	1	
14	93102-30010	OIL SEAL	1	1	1	
15	5B4-17556-00	YOKE, JOINT	1	1	1	
16	90201-16021	WASHER, PLATE	1	1	1	
17	90179-16006	NUT	1	1	1	
18	93210-78544	O-RING	1	1	1	
19	97022-08030	BOLT	4	4	4	
20	92902-08600	WASHER, PLATE	4	4	4	
21	3B4-17531-00	SHIM, PINION (0.1T)	2	2	2	UR

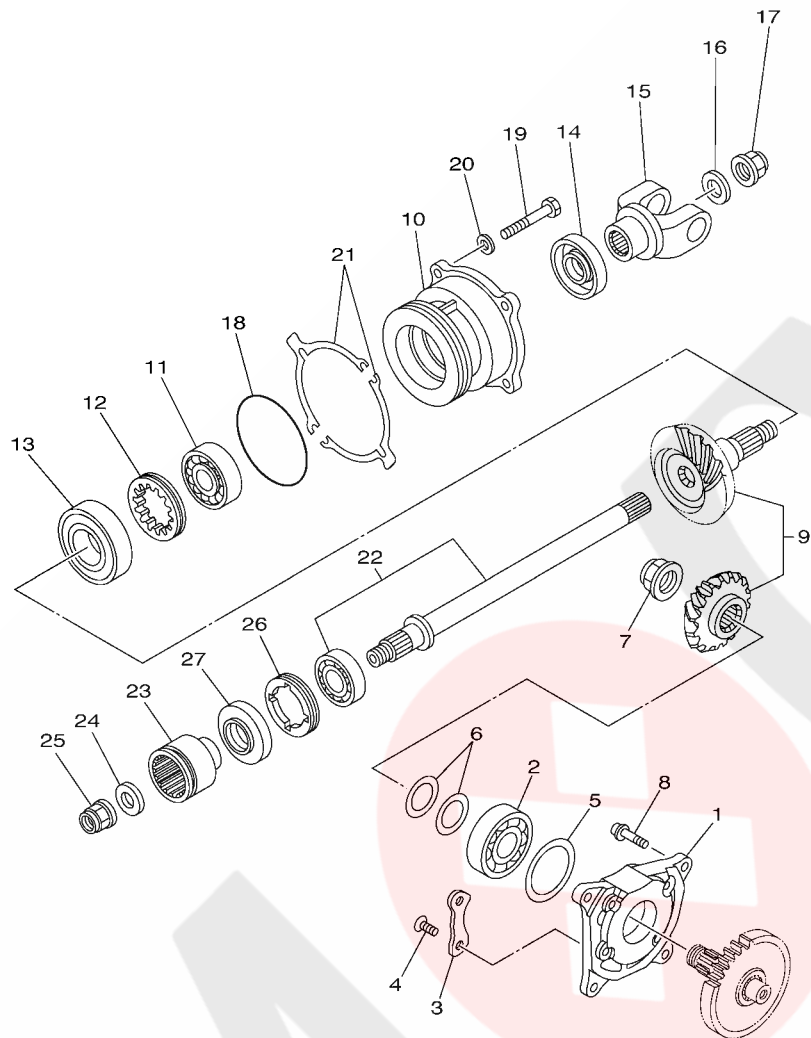

5B41100-G180

FIG. 18 MIDDLE DRIVE GEAR

REF. NO.	PART NO.	DESCRIPTION	USA	CAN	EUR	REMARKS
21	3B4-17531-10	SHIM, PINION (0.15T)	2	2	2	UR
	3B4-17531-20	SHIM, PINION (0.2T)	2	2	2	UR
	3B4-17531-30	SHIM, PINION (0.3T)	2	2	2	UR
	3B4-17531-40	SHIM, PINION (0.4T)	2	2	2	UR
	3B4-17531-50	SHIM, PINION (0.5T)	2	2	2	UR
	3B4-17531-60	SHIM, PINION (0.6T)	2	2	2	UR
22	5B4-1755A-00	MIDDLE DRIVEN SHAFT ASSY	1	1	1	
23	3B4-17832-00	COUPLING	1	1	1	
24	90201-16021	WASHER, PLATE	1	1	1	
25	90179-16006	NUT	1	1	1	
26	90179-55660	NUT	1	1	1	
27	93102-30010	OIL SEAL	1	1	1	

FIG. 19 SHIFT CAM & FORK

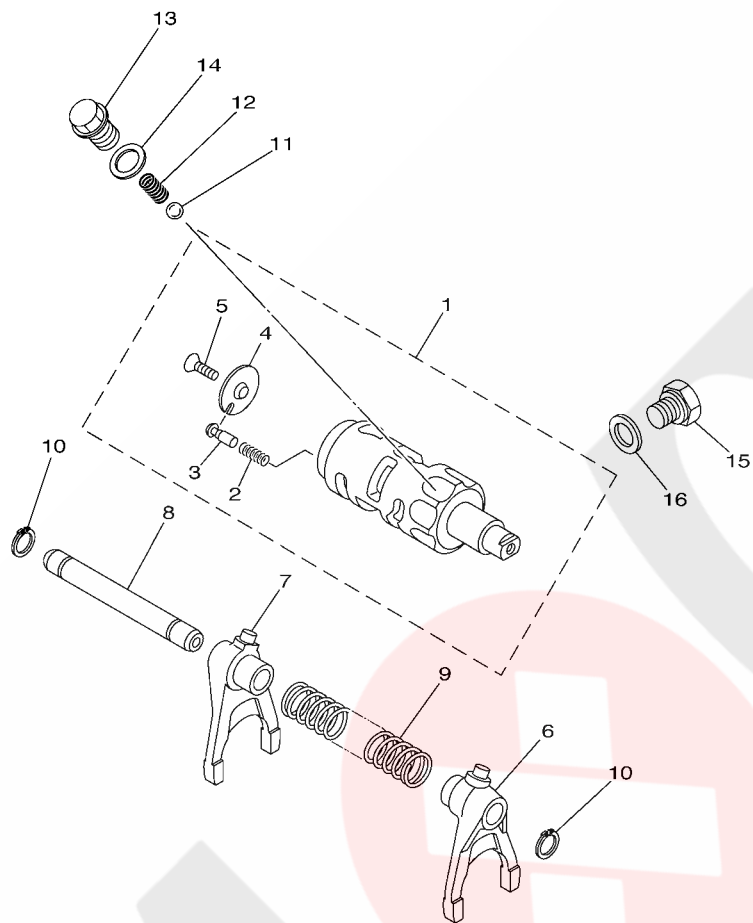

REF. NO.	PART NO.	DESCRIPTION	USA	CAN	EUR	REMARKS
1	5B4-18540-00	SHIFT CAM ASSY	1	1	1	
2	90501-06022	.SPRING, COMPRESSION	1	1	1	
3	5KM-18542-00	.POINT, NEUTRAL	1	1	1	
4	4UN-18566-00	.PLATE, SIDE 2	1	1	1	
5	90149-05016	.SCREW	1	1	1	
6	3B4-18511-00	FORK, SHIFT 1	1	1	1	
7	5B4-18512-00	FORK, SHIFT 2	1	1	1	
8	5B4-18531-00	BAR, SHIFT FORK GUIDE 1	1	1	1	
9	90501-140A2	SPRING, COMPRESSION	1	1	1	
10	99009-12400	CIRCLIP	2	2	2	
11	93503-08007	BALL	1	1	1	
12	90501-10353	SPRING, COMPRESSION	1	1	1	
13	90105-14003	BOLT, FLANGE	1	1	1	
14	90430-14194	GASKET	1	1	1	
15	90340-14036	PLUG, STRAIGHT SCREW	1	1	1	
16	90430-14194	GASKET	1	1	1	



5B41100-G190

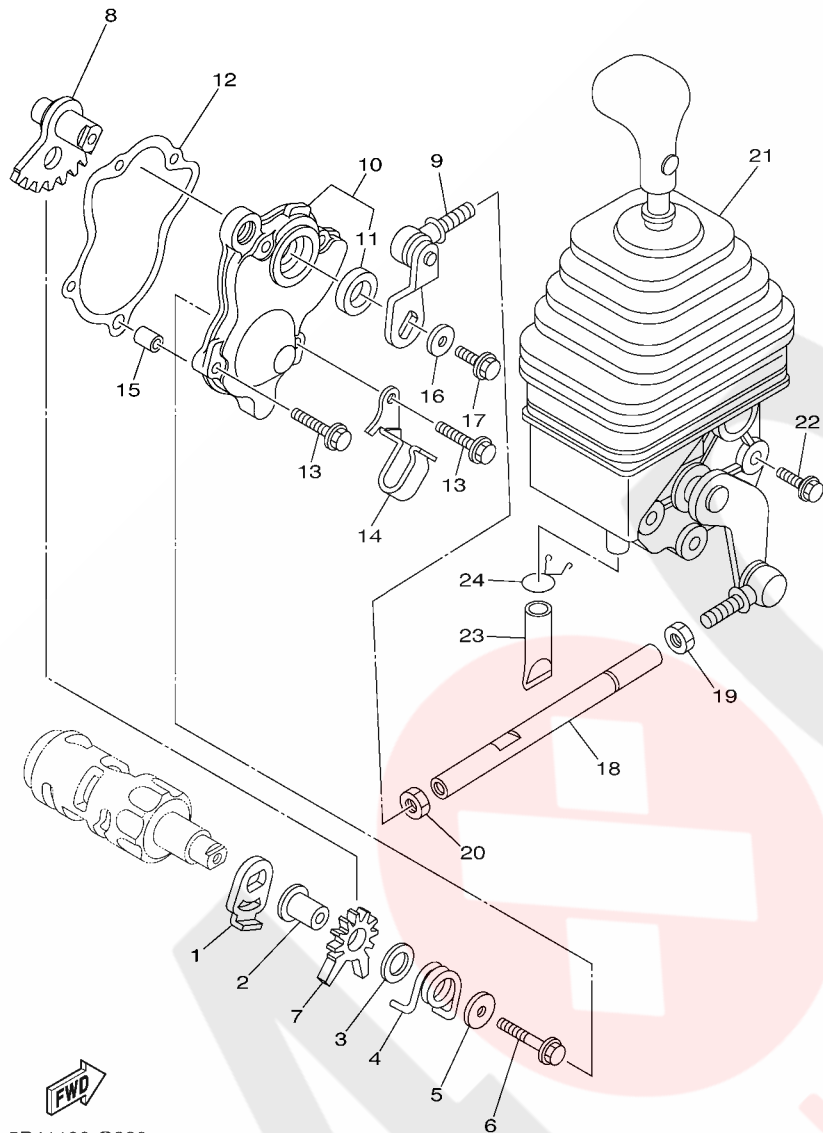

5B41100-G200

FIG. 20 SHIFT SHAFT

REF. NO.	PART NO.	DESCRIPTION	USA	CAN	EUR	REMARKS
1	4SH-18198-00	LEVER	1	1	1	
2	90387-0613B	COLLAR	1	1	1	
3	90201-132G5	WASHER, PLATE	1	1	1	
4	90508-35764	SPRING, TORSION	1	1	1	
5	90201-06036	WASHER, PLATE	1	1	1	
6	95812-06035	BOLT, FLANGE	1	1	1	
7	5KM-18191-00	LEVER	1	1	1	
8	3B4-18103-10	SHIFT SHAFT COMP.	1	1	1	
9	5B4-18104-00	SHIFT GUIDE COMP.	1	1	1	
10	3B4-18380-00	SHIFTER BRKT. ASSY	1	1	1	
11	93102-15212	.OIL SEAL	1	1	1	
12	3B4-18146-00	GASKET	1	1	1	
13	95022-06020	BOLT, FLANGE	4	4	4	
14	90462-10048	CLAMP	1	1	1	
15	99530-08012	PIN, DOWEL	1	1	1	
16	90201-06036	WASHER, PLATE	1	1	1	
17	90105-06176	BOLT, FLANGE	1	1	1	
18	5B4-18115-00	ROD, SHIFT	1	1	1	
19	90170-08358	NUT	1	1	1	
20	95302-08700	NUT	1	1	1	
21	5UG-18300-10	SHIFTER ASSY	1	1	1	
22	95802-08012	BOLT, FLANGE	3	3	3	
23	4GY-1443E-00	PIPE, DRAIN	1	1	1	
24	90467-15012	CLIP	1	1	1	

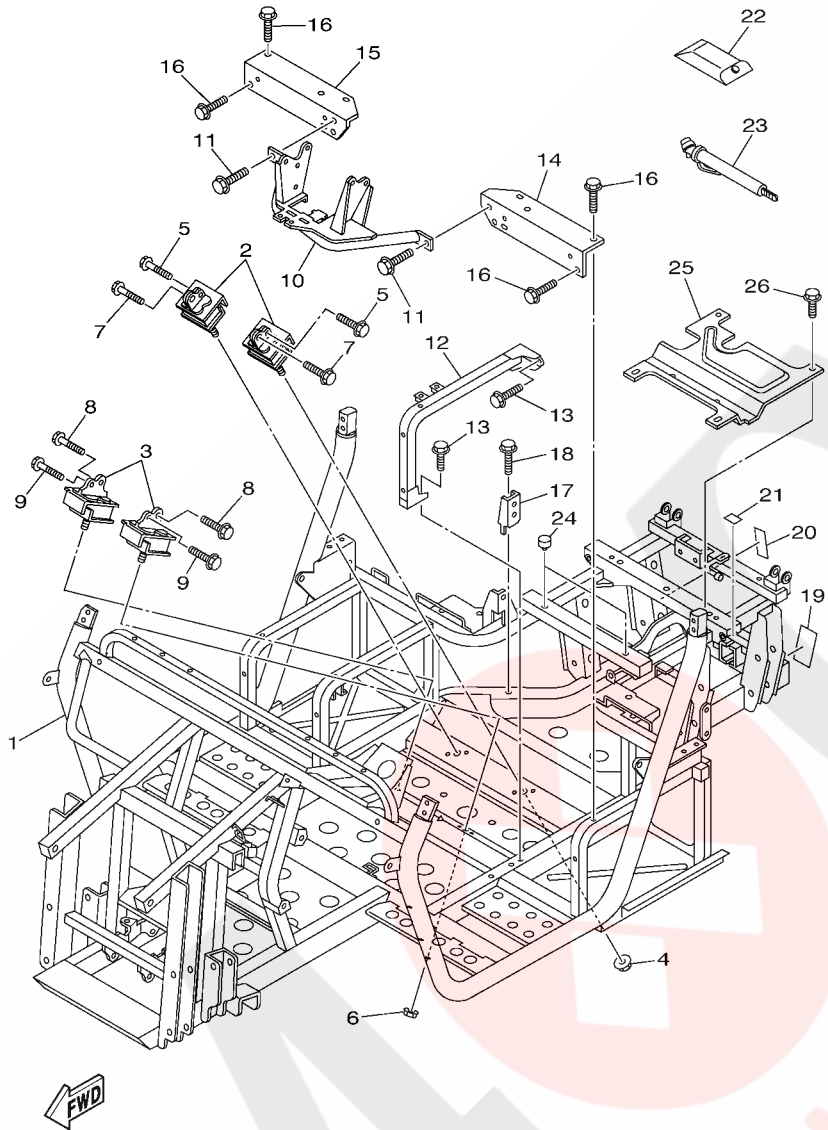

5B41100-G210

FIG. 21 FRAME

REF. NO.	PART NO.	DESCRIPTION	USA	CAN	EUR	REMARKS
1	5B4-F1110-00	FRAME COMP.	1	1	1	
2	5B4-21485-00	DAMPER, RUBBER 1	2	2	2	
3	5B4-21485-00	DAMPER, RUBBER 1	2	2	2	
4	95602-10200	NUT, U FLANGE	2	2	2	
5	90105-06639	BOLT, FLANGE	2	2	2	
6	95602-10200	NUT, U FLANGE	2	2	2	
7	95812-10035	BOLT, FLANGE	2	2	2	
8	90105-10314	BOLT, FLANGE	2	2	2	
9	90105-06639	BOLT, FLANGE	2	2	2	
10	5B4-F1986-00	REINFORCEMENT, FRAME 1	1	1	1	
11	95812-10020	BOLT, FLANGE	2	2	2	
12	5B4-F4103-01	SEAT BRACKET COMP.	1	1	1	
13	90105-08867	BOLT, FLANGE	4	4	4	
14	5UG-F114H-01	SUPPORT, SEAT	1	1	1	
15	5UG-F114J-01	SUPPORT, SEAT	1	1	1	
16	90105-08867	BOLT, FLANGE	8	8	8	
17	5UG-F116B-00	BRACKET	1	1	1	
18	90105-06831	BOLT, FLANGE	1	1	1	
19	5B4-F151K-00	LABEL 7	1	1	1	ENGLISH
20	5B4-F151K-10	LABEL 7		1	1	FRENCH
21	5UG-F151J-00	LABEL 6	1	1	1	
22	5B4-F8100-00	TOOL KIT	1	1	1	
23	5UG-F811A-00	GAUGE, AIR	1	1	1	
24	5UG-F7114-00	STOPPER, MAIN STAND	2	2	2	
25	5B4-F2898-00	INSULATOR, HEAT	1	1	1	
26	90105-06831	BOLT, FLANGE	4	4	4	

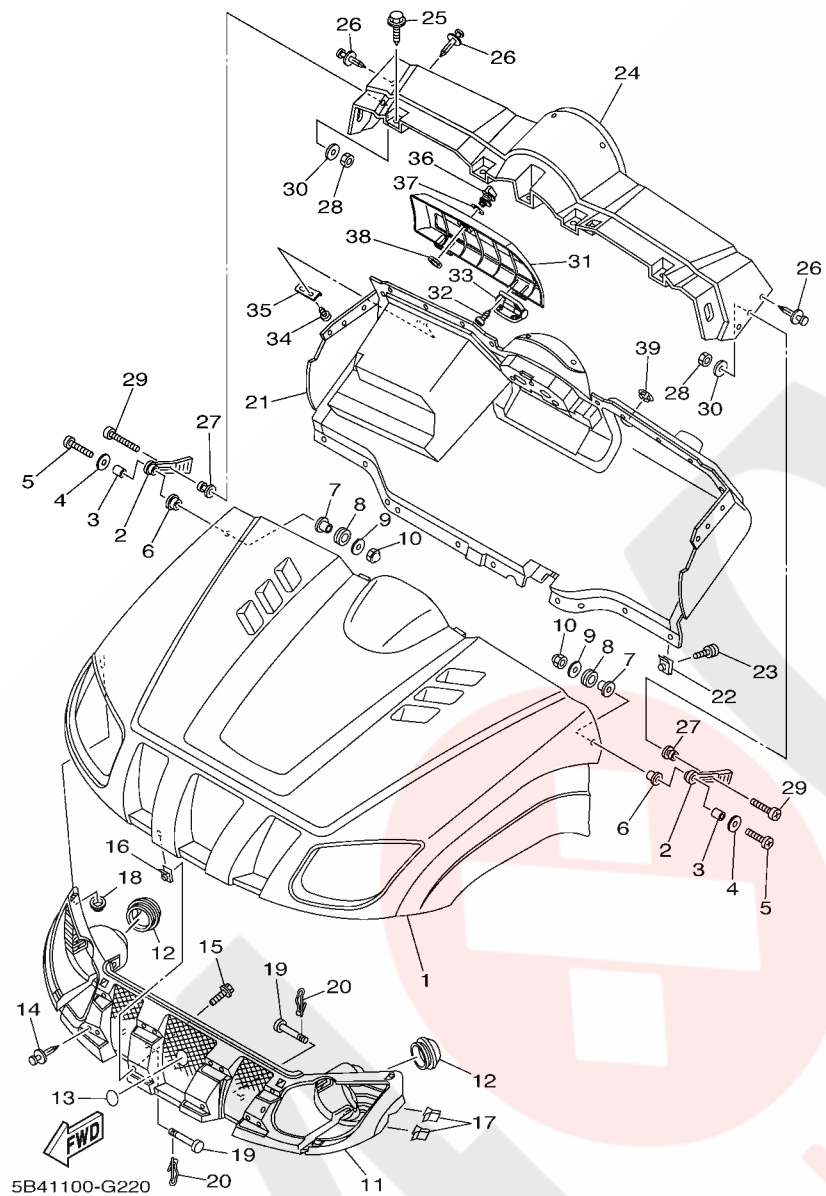

FIG. 22 FRONT FENDER

REF. NO.	PART NO.	DESCRIPTION	USA	CAN	EUR	REMARKS
1	5UG-F1510-H0	FRONT FENDER COMP.	1	1	1	
2	8V0-77171-00	BODY, LATCH 1	2	2	2	
3	90387-06241	COLLAR	2	2	2	
4	90201-06557	WASHER, PLATE	2	2	2	
5	98907-06035	SCREW, BIND	2	2	2	
6	90387-062M9	COLLAR	2	2	2	
7	90387-077M3	COLLAR	2	2	2	
8	90480-15235	GROMMET	2	2	2	
9	90201-06557	WASHER, PLATE	2	2	2	
10	95302-06800	NUT, CROWN	2	2	2	
11	5UG-F8309-11	GRILLE, FRONT	1	1	1	
12	5GH-28349-00	CAP	2	2	2	
13	5FU-F175B-01	TUNING FORK MARK	1	1	1	
14	90269-06804	RIVET	8	8	8	
15	90119-05023	BOLT, WITH WASHER	4	4	4	
16	90183-050A0	NUT, SPRING	4	4	4	
17	5UG-F3447-00	CLIP	4	4	4	
18	90183-08800	NUT, SPRING	2	2	2	
19	90240-13802	PIN, CLEVIS	2	2	2	
20	90468-16191	CLIP	2	2	2	
21	5UG-F3391-02	PANEL, FRONT	1	1		
	5UG-F3391-12	PANEL, FRONT			1	
22	90183-051A1	NUT, SPRING	8	8	8	
23	90119-05023	BOLT, WITH WASHER	8	8	8	
24	5UG-F3312-H0	PANEL, OUTER 2	1	1	1	
25	90119-06868	BOLT, WITH WASHER	4	4	4	
26	90269-06800	RIVET	16	16	16	

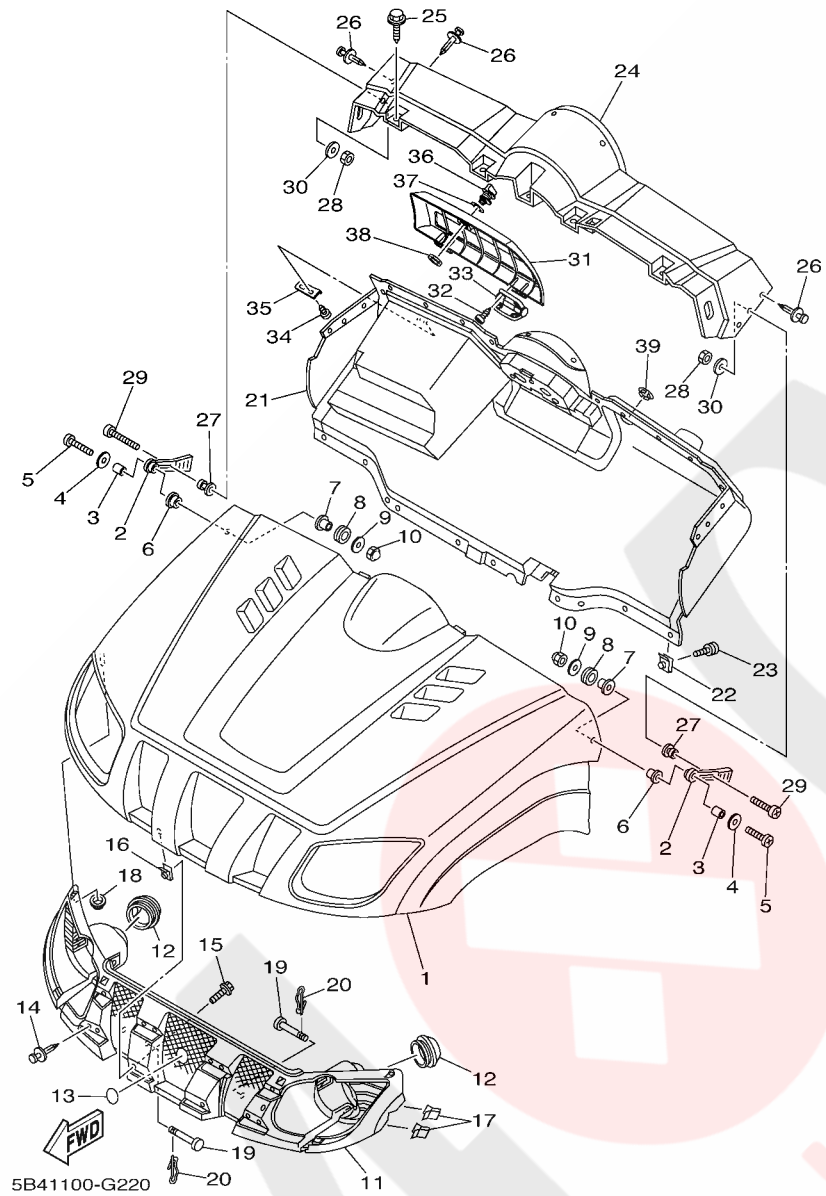
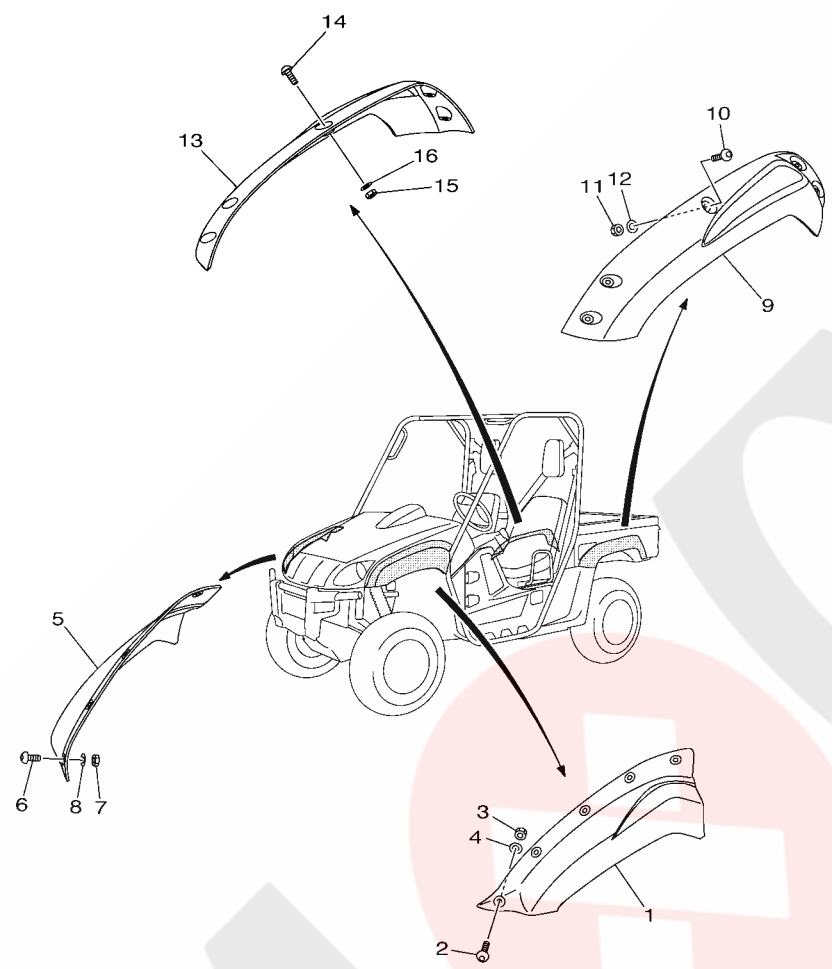

FIG. 22 FRONT FENDER

REF. NO.	PART NO.	DESCRIPTION	USA	CAN	EUR	REMARKS
27	8M6-77175-00	HOLDER, LATCH	2	2	2	
28	95702-06300	NUT, NYLON	2	2	2	
29	98907-06035	SCREW, BIND	2	2	2	
30	90201-06097	WASHER, PLATE	2	2	2	
31	5UG-K7736-00	LID, GLOVE BOX	1	1	1	
32	90164-04800	SCREW, TAPPING	8	8	8	
33	5UG-F1797-00	HINGE	2	2	2	
34	90164-05800	SCREW, TAPPING	2	2	2	
35	5UG-F139T-00	BRACKET, COVER	1	1	1	
36	5UG-F16A0-00	LOCK ASSY	1	1	1	
37	5UG-F3139-00	GASKET	1	1	1	
38	5UG-F1494-00	NUT	1	1	1	
39	5B4-F2417-00	PLUG	1	1	1	

FIG. 23 FENDER



FWD
5B4E100-G230

REF. NO.	PART NO.	DESCRIPTION	USA	CAN	EUR	REMARKS
1	5B4-F1551-00	FENDER, OVER	1	1	1	
2	90110-06090	BOLT, HEXAGON SOCKET HEAD	5	5	5	
3	95602-06100	NUT, U	5	5	5	
4	90201-068M4	WASHER, PLATE	5	5	5	
5	5B4-F1555-00	FENDER, OVER 2	1	1	1	
6	90110-06090	BOLT, HEXAGON SOCKET HEAD	5	5	5	
7	95602-06100	NUT, U	5	5	5	
8	90201-068M4	WASHER, PLATE	5	5	5	
9	5B4-F1559-00	FENDER, OVER 3	1	1	1	
10	90110-06090	BOLT, HEXAGON SOCKET HEAD	5	5	5	
11	95602-06100	NUT, U	5	5	5	
12	90201-068M4	WASHER, PLATE	5	5	5	
13	5B4-F1560-00	FENDER, OVER 4	1	1	1	
14	90110-06090	BOLT, HEXAGON SOCKET HEAD	5	5	5	
15	95602-06100	NUT, U	5	5	5	
16	90201-068M4	WASHER, PLATE	5	5	5	

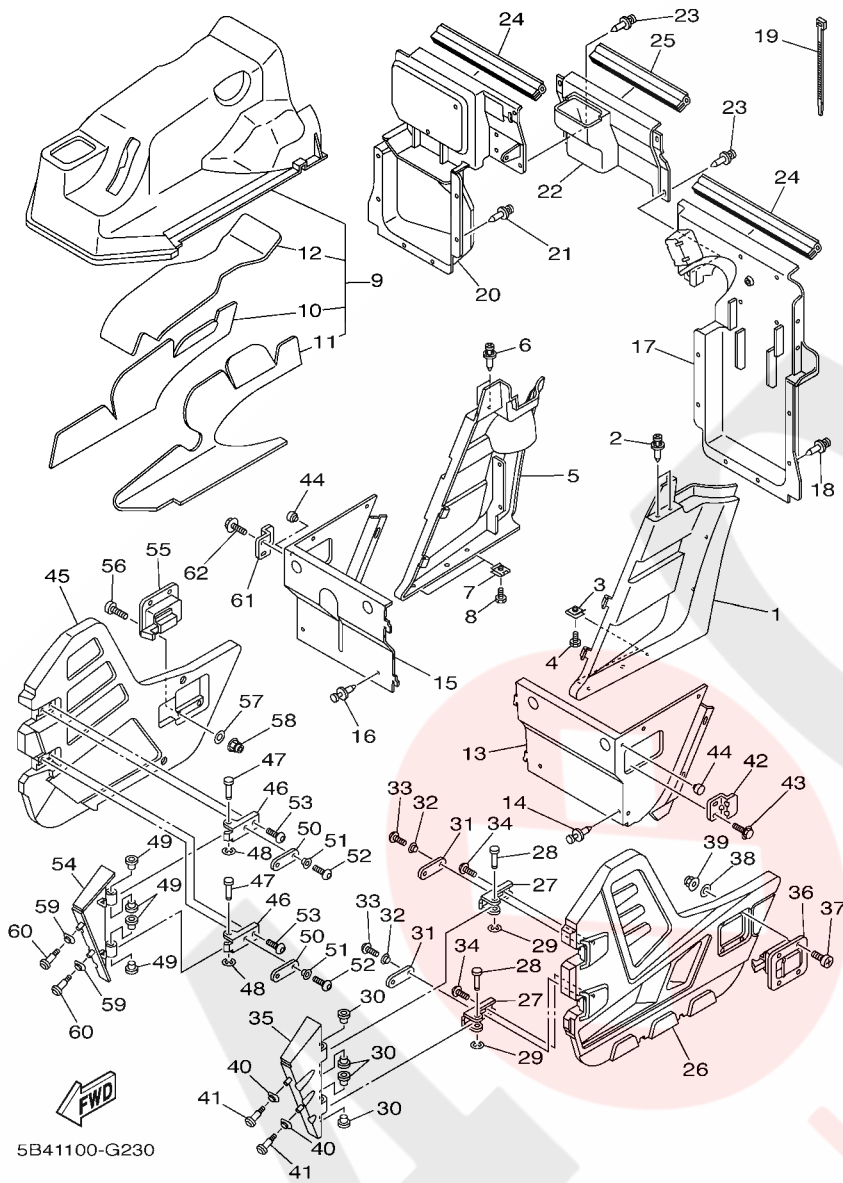

FIG. 24 SIDE COVER

REF. NO.	PART NO.	DESCRIPTION	USA	CAN	EUR	REMARKS
1	5UG-K810F-01	SIDE PANEL COMP.(L.H)	1	1	1	
2	90269-06800	RIVET	2	2	2	
3	90183-05008	NUT, SPRING	2	2	2	
4	90119-05023	BOLT, WITH WASHER	2	2	2	
5	5UG-K810G-01	SIDE PANEL COMP.(R.H)	1	1	1	
6	90269-06800	RIVET	2	2	2	
7	90183-05008	NUT, SPRING	2	2	2	
8	90119-05023	BOLT, WITH WASHER	2	2	2	
9	5B4-F8108-00	COVER ASSY	1	1	1	
10	5B4-F2873-00	.SEAL 1	1	1	1	
11	5B4-F2875-00	.SEAL 3	1	1	1	
12	5B4-F2878-00	.SEAL 6	1	1	1	
13	5UG-F254J-11	SUPPORT, SIDE PANEL	1	1	1	
14	90269-06800	RIVET	7	7	7	
15	5UG-F254K-11	SUPPORT, SIDE PANEL 2	1	1	1	
16	90269-06800	RIVET	7	7	7	
17	5B4-K7561-00	PROTECTOR, SIDE 1	1	1	1	
18	90269-06800	RIVET	8	8	8	
19	90464-48800	CLAMP	2	2	2	
20	5B4-F4141-00	PROTECTOR, FUEL TANK	1	1	1	
21	90269-06800	RIVET	8	8	8	
22	5B4-F4113-10	PLATE, CONNECTING	1	1	1	
23	90269-06800	RIVET	4	4	4	
24	5B4-F41A4-00	SEAL 4	2	2	2	
25	5B4-F41A5-00	SEAL, 5	1	1	1	
26	5B4-F2864-00	COVER, SIDE 1	1	1	1	
27	5B4-F1797-00	HINGE	2	2	2	

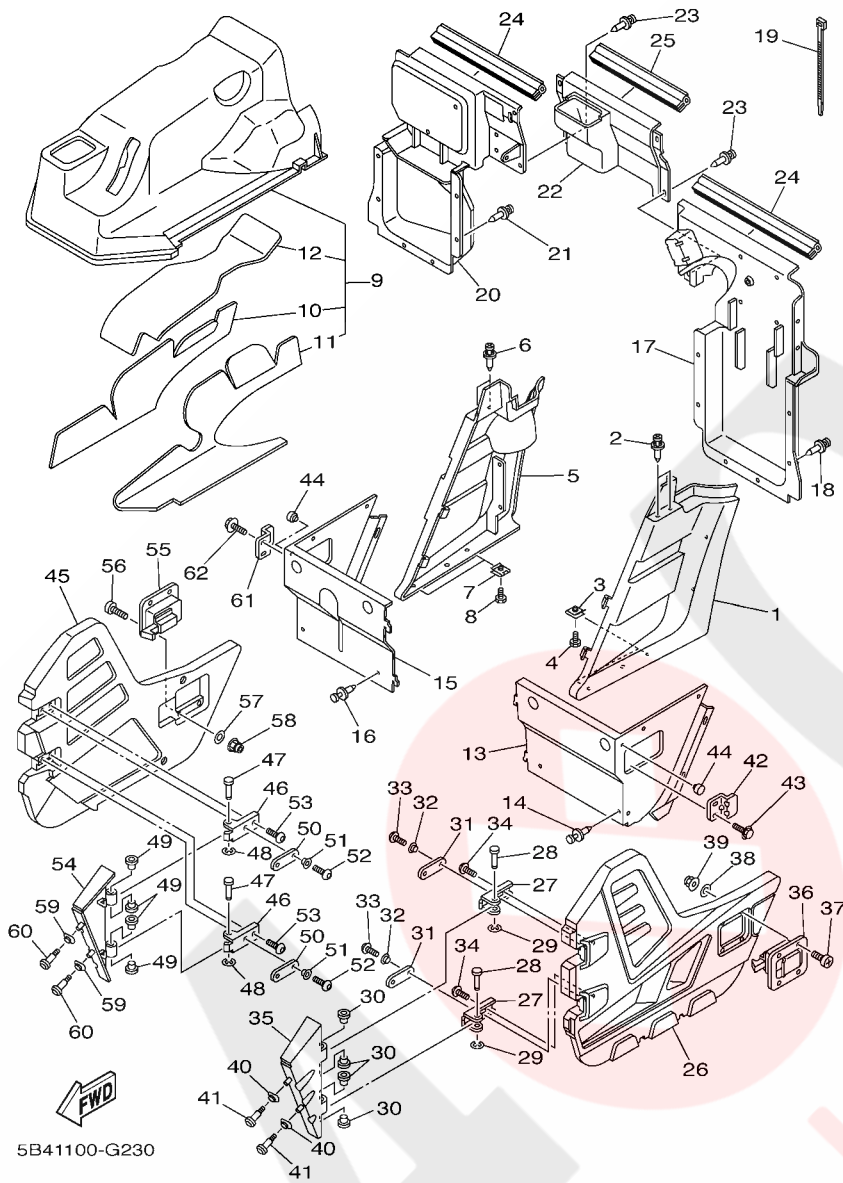

FIG. 24 SIDE COVER

REF. NO.	PART NO.	DESCRIPTION	USA	CAN	EUR	REMARKS
28	5B4-F146A-00	PIN 1	2	2	2	
29	5B4-F3447-00	CLIP	2	2	2	
30	2P5-K7515-00	BUSH, RUBBER 1	4	4	4	
31	5B4-F2929-00	BAND, RUBBER	2	2	2	
32	90387-06089	COLLAR	2	2	2	
33	5B4-F1739-00	BOLT	2	2	2	
34	5B4-F1722-00	BOLT 2	2	2	2	
35	5B4-F197J-00	HINGE 1	1	1	1	
36	5B4-F389F-00	HANDLE, LATCH	1	1	1	
37	98907-05020	SCREW, BIND	4	4	4	
38	5B4-F2149-00	WASHER	4	4	4	
39	95602-05200	NUT, SELF-LOCKING	4	4	4	
40	5UG-K7526-00	WASHER 2	2	2	2	
41	5B4-K7519-00	BOLT	2	2	2	
42	5B4-F389E-00	LATCH	1	1	1	
43	5B4-F1738-00	BOLT	2	2	2	
44	5TG-82121-10	PAD, BATTERY	2	2	2	
45	5B4-F2868-00	COVER, SIDE 2	1	1	1	
46	5B4-F1797-00	HINGE	2	2	2	
47	5B4-F146A-00	PIN 1	2	2	2	
48	5B4-F3447-00	CLIP	2	2	2	
49	2P5-K7515-00	BUSH, RUBBER 1	4	4	4	
50	5B4-F2929-00	BAND, RUBBER	2	2	2	
51	90387-06089	COLLAR	2	2	2	
52	5B4-F1739-00	BOLT	2	2	2	
53	5B4-F1722-00	BOLT 2	2	2	2	
54	5B4-F197K-00	HINGE 2	1	1	1	

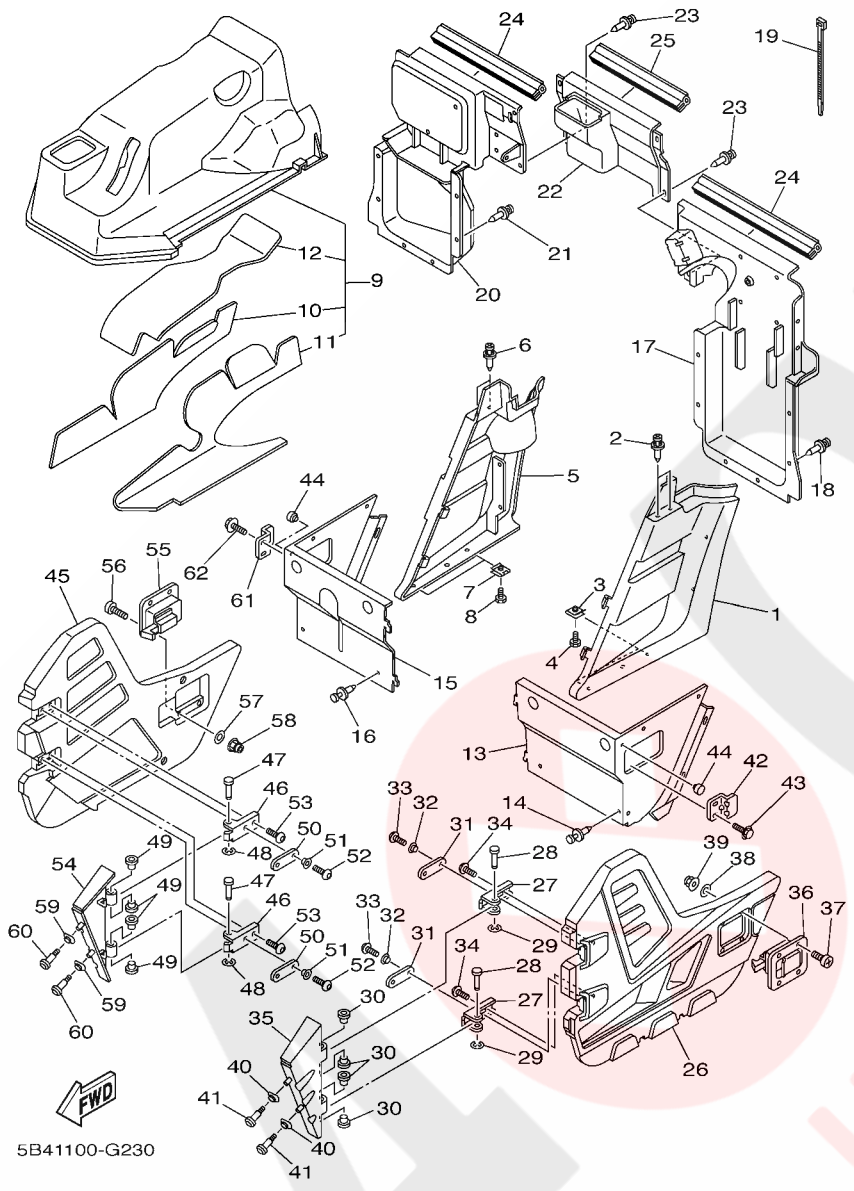
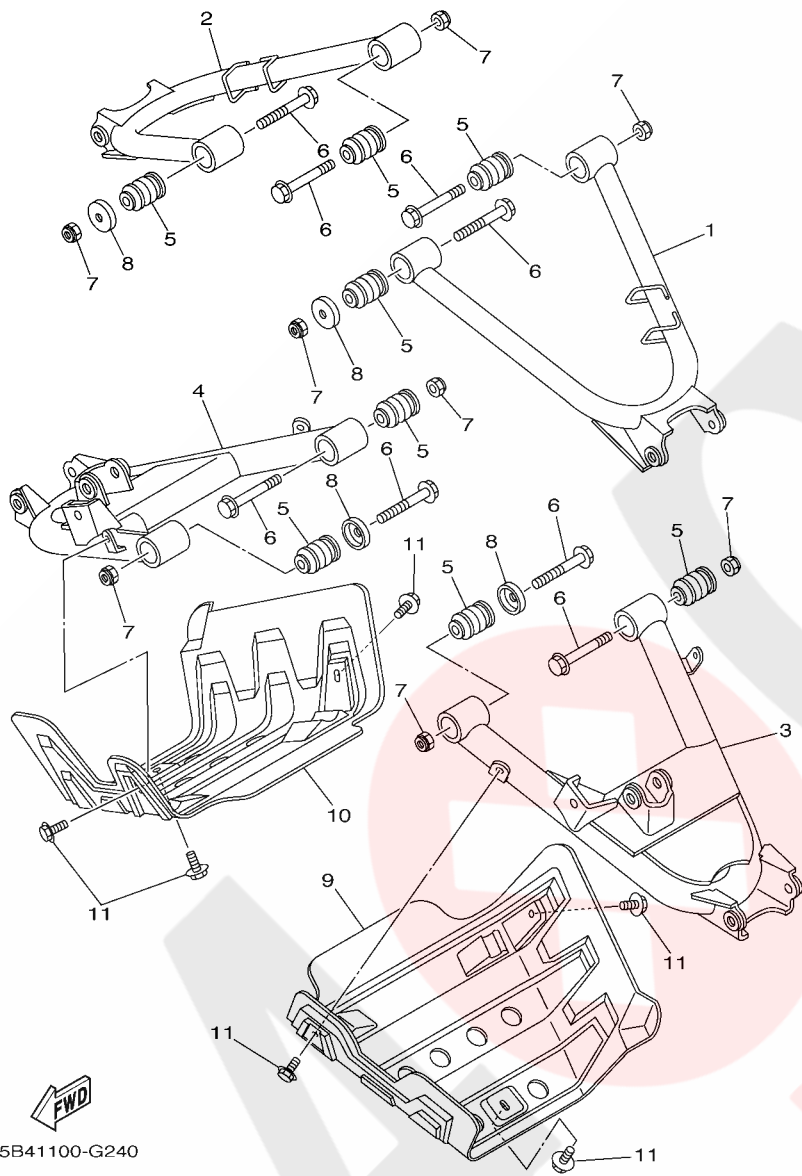

FIG. 24 SIDE COVER

REF. NO.	PART NO.	DESCRIPTION	USA	CAN	EUR	REMARKS
55	5B4-F389F-00	HANDLE, LATCH	1	1	1	
56	98907-05020	SCREW, BIND	4	4	4	
57	5B4-F2149-00	WASHER	4	4	4	
58	95602-05200	NUT, SELF-LOCKING	4	4	4	
59	5UG-K7526-00	WASHER 2	2	2	2	
60	5B4-K7519-00	BOLT	2	2	2	
61	5B4-F389E-00	LATCH	1	1	1	
62	5B4-F1738-00	BOLT	2	2	2	



5B41100-G240

FIG. 25 REAR ARM

REF. NO.	PART NO.	DESCRIPTION	USA	CAN	EUR	REMARKS
1	5B4-F2171-00	ARM, REAR 1	1	1	1	
2	5B4-F2172-00	ARM, REAR 2	1	1	1	
3	5B4-F217M-00	ARM 1	1	1	1	
4	5B4-F217N-00	ARM 2	1	1	1	
5	5KM-23526-00	BUSH	8	8	8	
6	90105-10267	BOLT, FLANGE	8	8	8	
7	90185-10012	NUT, SELF-LOCKING	8	8	8	
8	5KM-22149-10	WASHER	4	4	4	
9	5B4-F2128-00	COVER, THRUST 1	1	1	1	
10	5B4-F2129-00	COVER, THRUST 2	1	1	1	
11	90119-06868	BOLT, WITH WASHER	6	6	6	

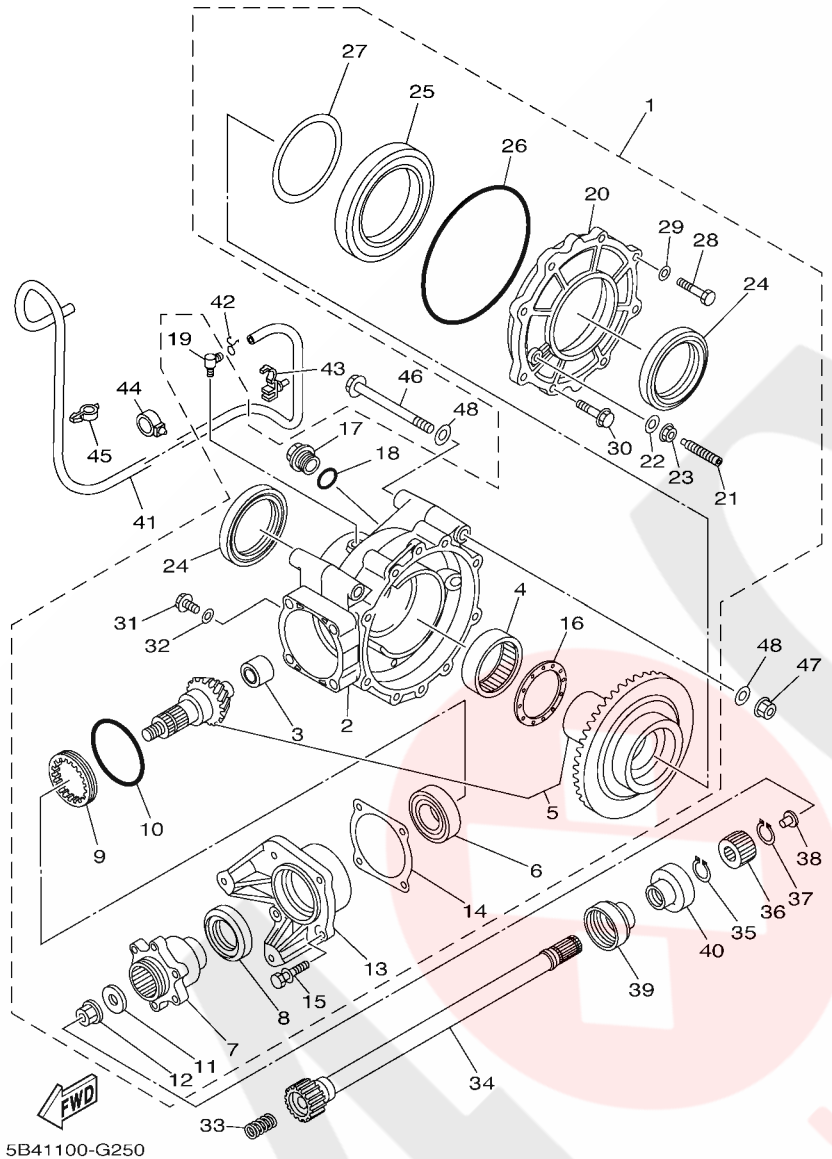

FIG. 26 DRIVE SHAFT

REF. NO.	PART NO.	DESCRIPTION	USA	CAN	EUR	REMARKS
1	5UG-46101-10	REAR AXLE GEAR CASE ASSY	1	1	1	
2	5UG-46151-01	.HOUSING, DRIVE SHAFT	1	1	1	
3	5KM-46102-00	.BEARING ASSY	1	1	1	
4	93317-85569	.BEARING	1	1	1	
5	5UG-Y4612-00	.RING GEAR SET	1	1	1	
6	93306-30574	.BEARING	1	1	1	
7	5UG-46212-00	.BOSS, 1	1	1	1	
8	93102-35009	.OIL SEAL	1	1	1	
9	90179-65305	.NUT	1	1	1	
10	93210-626A7	.O-RING	1	1	1	
11	90201-12029	.WASHER, PLATE	1	1	1	
12	90179-12325	.NUT	1	1	1	
13	5UG-46144-00	.HOUSING, PINION BEARING	1	1	1	
14	2HR-46127-00-25	.SHIM, DRIVE PISTON (0.25T)	1	1	1	UR
	2HR-46127-00-30	.SHIM, DRIVE PISTON (0.30T)	1	1	1	UR
	2HR-46127-00-35	.SHIM, DRIVE PISTON (0.35T)	1	1	1	UR
	2HR-46127-00-40	.SHIM, DRIVE PISTON (0.40T)	1	1	1	UR
	2HR-46127-00-45	.SHIM, DRIVE PISTON (0.45T)	1	1	1	UR
	2HR-46127-00-50	.SHIM, DRIVE PISTON (0.50T)	1	1	1	UR
15	90119-08125	.BOLT, WITH WASHER	4	4	4	
16	24W-46118-00-12	.WASHER, THRUST (1.2T)	1	1	1	UR
	24W-46118-00-14	.WASHER, THRUST (1.4T)	1	1	1	UR
	24W-46118-00-16	.WASHER, THRUST (1.6T)	1	1	1	UR
	24W-46118-00-18	.WASHER, THRUST (1.8T)	1	1	1	UR
	24W-46118-00-20	.WASHER, THRUST (2.0T)	1	1	1	UR
17	90340-20143	.PLUG, STRAIGHT SCREW	1	1	1	
18	93210-19123	.O-RING	1	1	1	

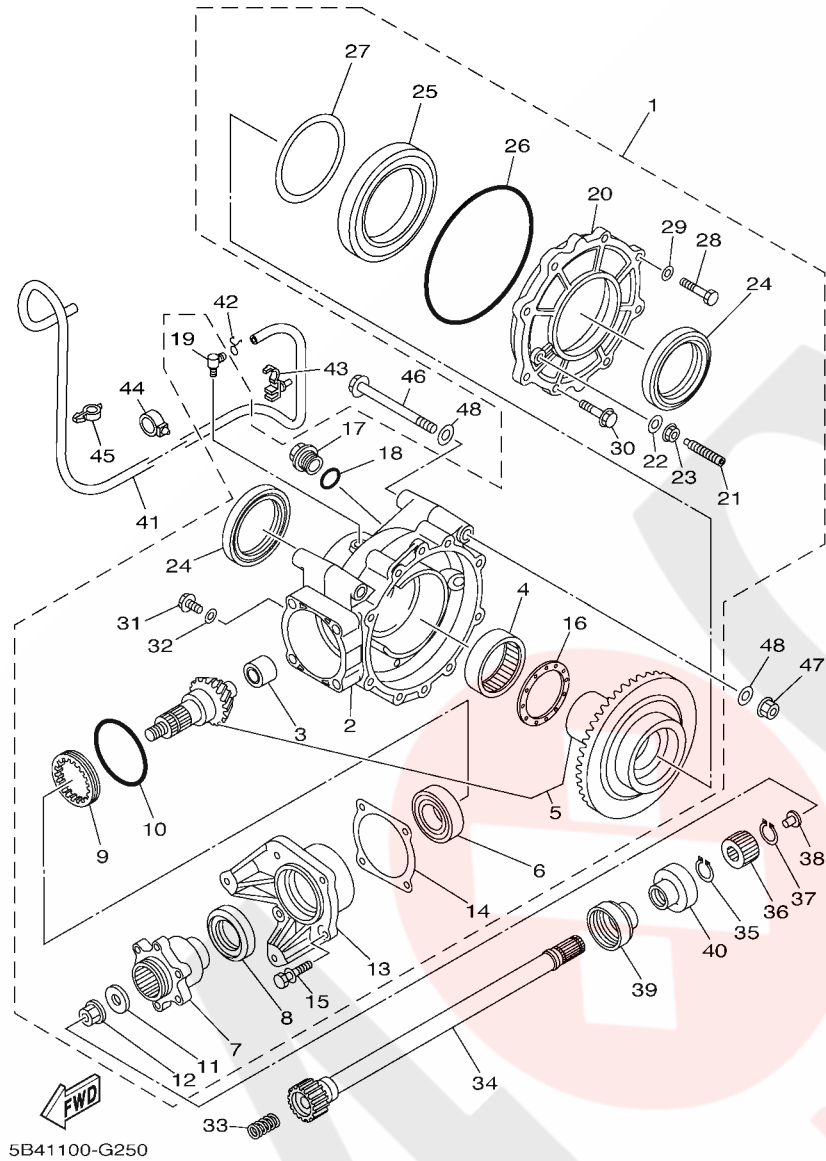

FIG. 26 DRIVE SHAFT

REF. NO.	PART NO.	DESCRIPTION	USA	CAN	EUR	REMARKS
19	5UG-15371-00	.BREATHER	1	1	1	
20	5KM-46152-00	.HOUSING, BEARING	1	1	1	
21	2HR-46156-00	.STOPPER, RING GEAR	1	1	1	
22	90201-08087	.WASHER, PLATE	1	1	1	
23	95702-08500	.NUT, WITH WASHER	1	1	1	
24	93102-65008	.OIL SEAL	2	2	2	
25	93316-01701	.BEARING	1	1	1	
26	93211-51749	.O-RING	1	1	1	
27	22U-46117-00-25	.SHIM, RING GEAR (0.25T)	1	1	1	UR
	22U-46117-00-30	.SHIM, RING GEAR (0.30T)	1	1	1	UR
	22U-46117-00-40	.SHIM, RING GEAR (0.40T)	1	1	1	UR
28	97022-08025	.BOLT	6	6	6	
29	92902-08600	.WASHER, PLATE	6	6	6	
30	95812-10025	.BOLT, FLANGE	2	2	2	
31	95022-10016	.BOLT, FLANGE	1	1	1	
32	90430-10171	.GASKET	1	1	1	
33	90501-18002	SPRING, COMPRESSION	1	1	1	
34	5B4-G6172-00	SHAFT, DRIVE	1	1	1	
35	99009-19400	CIRCLIP	1	1	1	
36	5KM-46126-00	COUPLING	1	1	1	
37	93410-22039	CIRCLIP	1	1	1	
38	5KM-46559-00	DAMPER	1	1	1	
39	5KM-46137-00	SEAL 2	1	1	1	
40	5KM-46136-00	SEAL 1	1	1	1	
41	90445-074F6	HOSE (L1300)	1	1	1	
42	90467-07029	CLIP	1	1	1	
43	90464-12830	CLAMP	1	1	1	

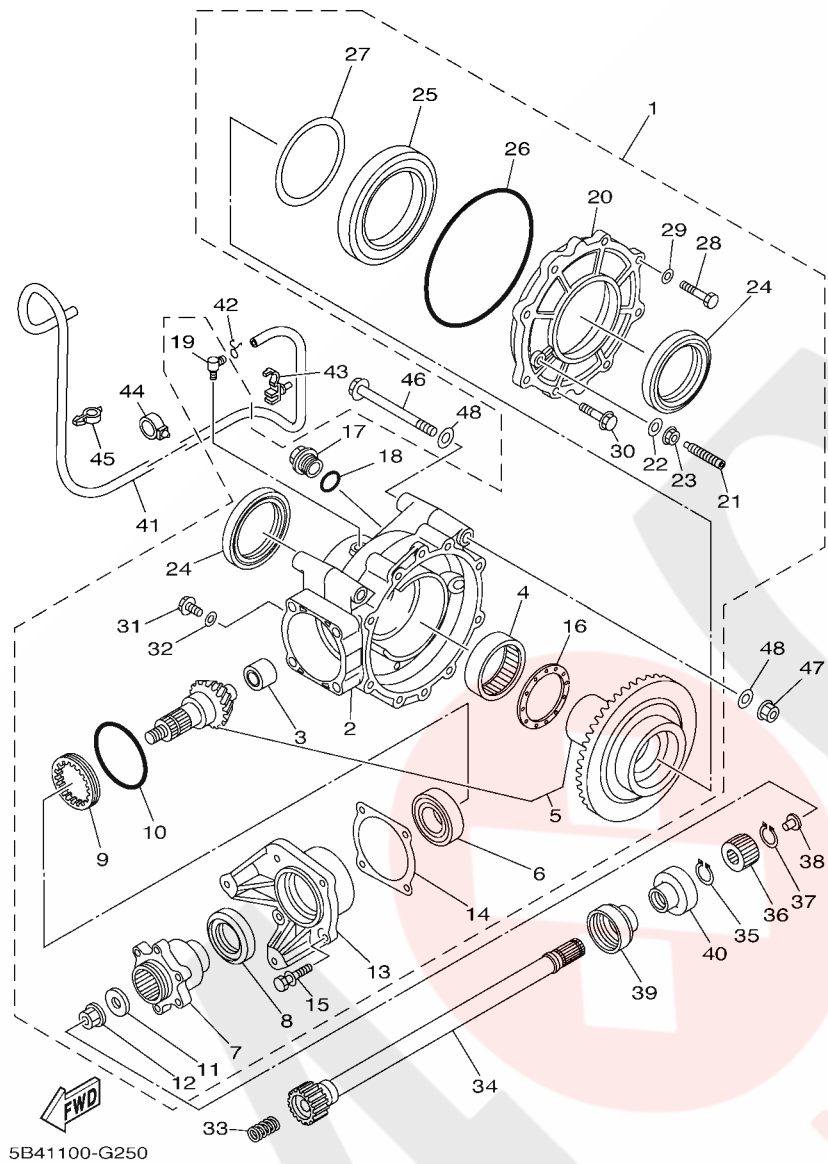
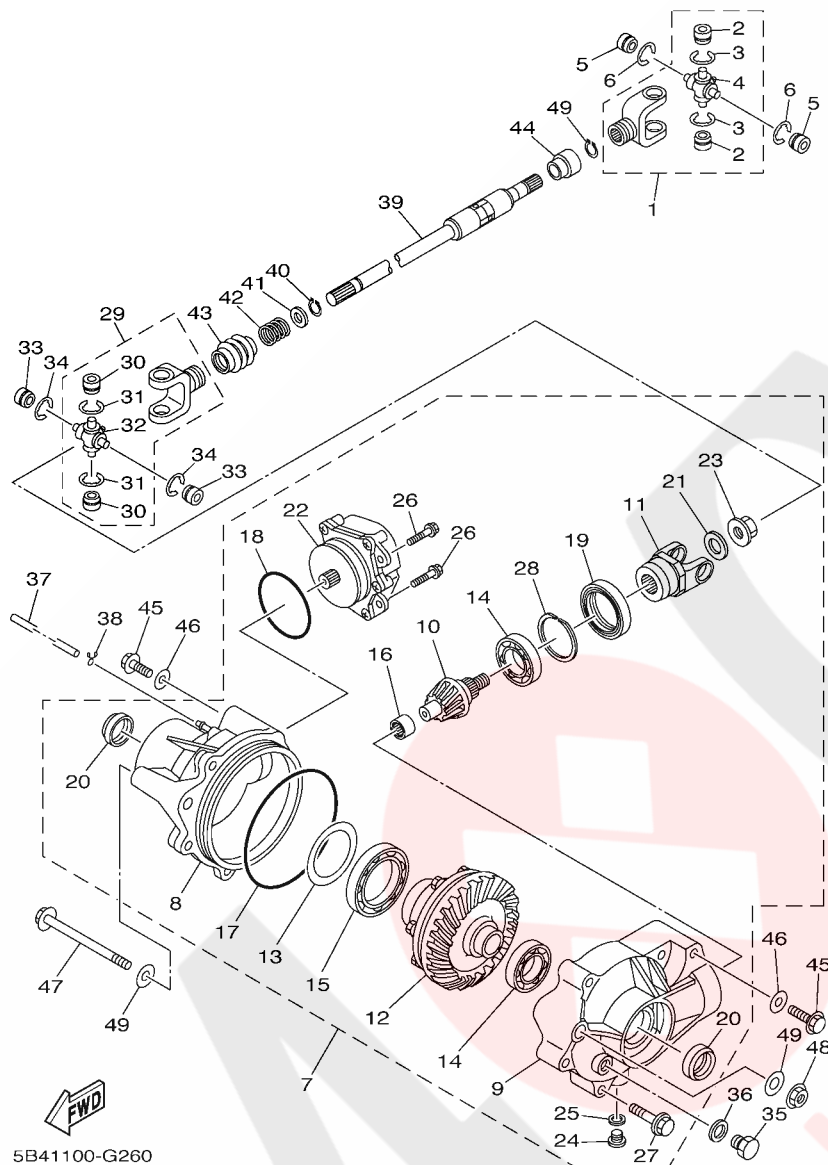

FIG. 26 DRIVE SHAFT

REF. NO.	PART NO.	DESCRIPTION	USA	CAN	EUR	REMARKS
44	90464-19815	CLAMP	2	2	2	
45	90464-10833	CLAMP	1	1	1	
46	90105-10220	BOLT, FLANGE	2	2	2	
47	90185-10011	NUT, SELF-LOCKING	2	2	2	
48	90201-10035	WASHER, PLATE	4	4	4	

FIG. 27 FRONT DIFFERENTIAL



REF. NO.	PART NO.	DESCRIPTION	USA	CAN	EUR	REMARKS
1	2P5-46108-01	CROSS JOINT COMP. 3	1	1	1	
2	93399-99948	.BEARING	2	2	2	
3	93440-20088	.CIRCLIP	2	2	2	
4	5GT-46187-00	.SPIDER	1	1	1	
5	93399-99948	BEARING	2	2	2	
6	93440-20088	CIRCLIP	2	2	2	
7	5B4-46160-00	FRONT AXLE GEAR CASE COMP.	1	1	1	
8	5B4-46162-00	.HOUSING, BEARING 2	1	1	1	
9	5B4-46161-00	.HOUSING, SHAFT DRIVE 2	1	1	1	
10	3B4-46141-00	.PINION, DRIVE 2	1	1	1	
11	4S1-46146-00	.YOKE, JOINT 2	1	1	1	
12	3B4-46470-01	.LIMITED SLIP DIFF. ASSY	1	1	1	
13	3B4-46117-00	.SHIM, RING GEAR (0.1T)	1	1	1	UR
	3B4-46117-10	.SHIM, RING GEAR (0.2T)	1	1	1	UR
	3B4-46117-20	.SHIM, RING GEAR (0.3T)	1	1	1	UR
	3B4-46117-30	.SHIM, RING GEAR (0.4T)	1	1	1	UR
14	93306-00613	.BEARING	2	2	2	
15	3B4-46164-00	.BEARING 1	1	1	1	
16	3B4-46166-00	.BEARING 3	1	1	1	
17	3B4-46134-00	.O-RING 1	1	1	1	
18	3B4-46135-00	.O-RING 2	1	1	1	
19	93105-46001	.OIL SEAL	1	1	1	
20	3B4-46163-00	.SEAL,OIL 1	2	2	2	
21	3B4-47359-00	.WASHER	1	1	1	
22	3B4-4616A-00	.SERVO MOTOR COMP	1	1	1	
23	4WV-46145-10	.NUT 1	1	1	1	
24	90340-10001	.PLUG, STRAIGHT SCREW	1	1	1	

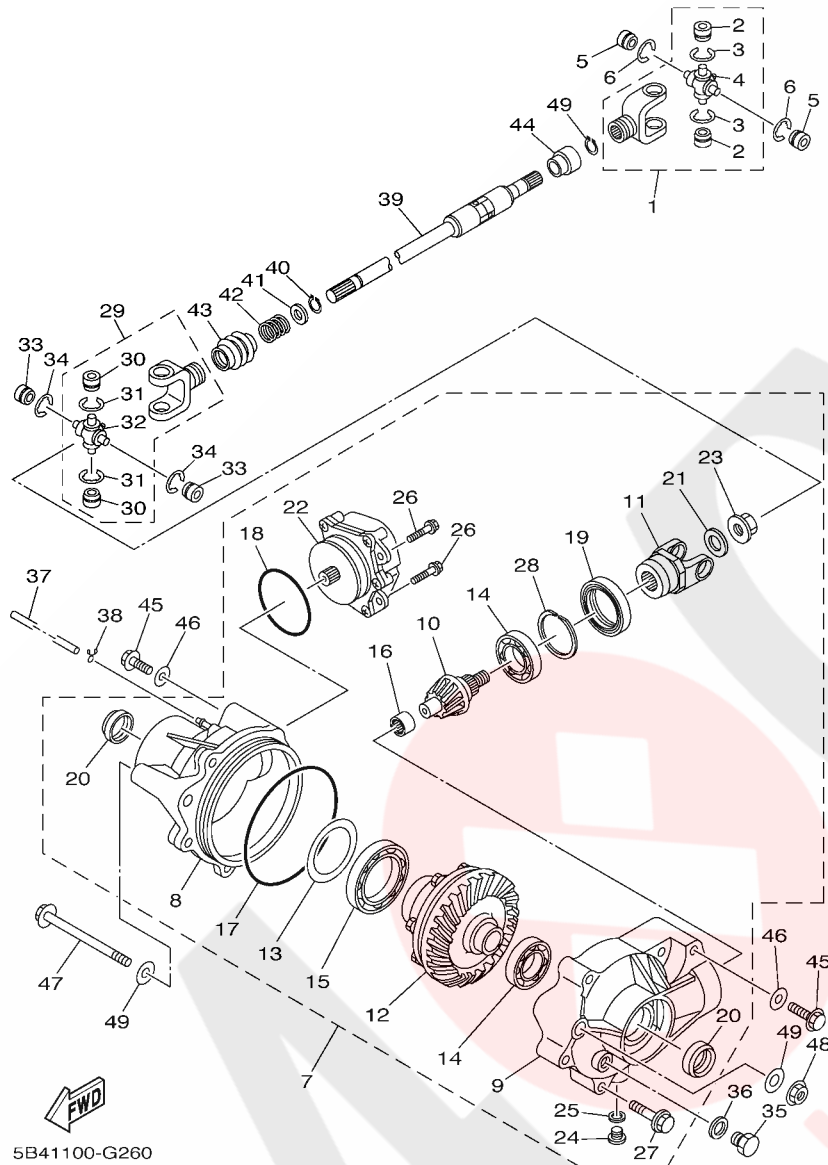
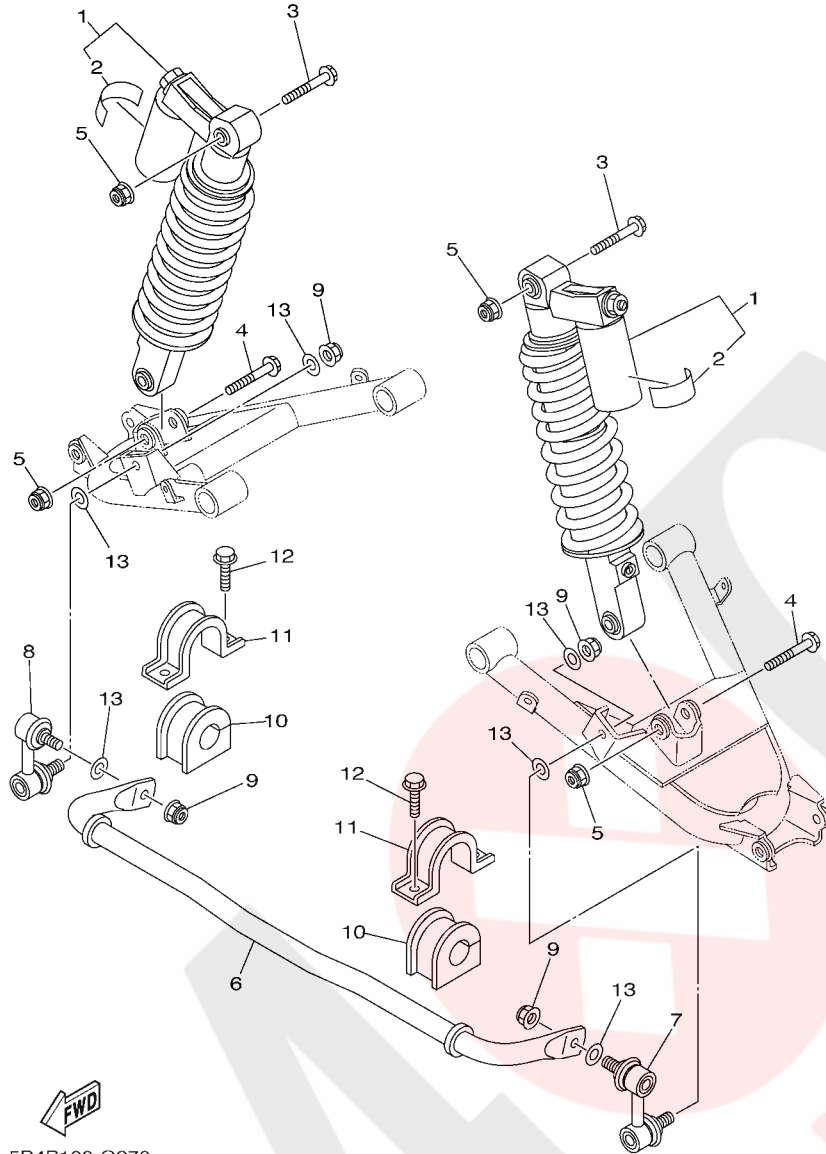

FIG. 27 FRONT DIFFERENTIAL

REF. NO.	PART NO.	DESCRIPTION	USA	CAN	EUR	REMARKS
25	90430-10003	.GASKET	1	1	1	
26	95812-06014	.BOLT, FLANGE	3	3	3	
27	95812-08040	.BOLT, FLANGE	5	5	5	
28	3B4-46142-00	.RING,HOLE SNAP 1	1	1	1	
29	2P5-46108-01	CROSS JOINT COMP. 3	1	1	1	
30	93399-99948	.BEARING	2	2	2	
31	93440-20088	.CIRCLIP	2	2	2	
32	5GT-46187-00	.SPIDER	1	1	1	
33	93399-99948	BEARING	2	2	2	
34	93440-20088	CIRCLIP	2	2	2	
35	90340-14029	PLUG, STRAIGHT SCREW	1	1	1	
36	214-11198-01	GASKET	1	1	1	
37	90445-070G6	HOSE (L1700)	1	1	1	
38	90467-07029	CLIP	1	1	1	
39	5B4-46171-00	SHAFT DRIVE ASSY	1	1	1	
40	99009-19400	CIRCLIP	2	2	2	
41	90201-20266	WASHER, PLATE (T=1.0)	1	1	1	
42	90501-235L9	SPRING, COMPRESSION	1	1	1	
43	5GT-46136-00	SEAL 1	1	1	1	
44	5GT-46137-00	SEAL 2	1	1	1	
45	95812-10030	BOLT, FLANGE	2	2	2	
46	90201-10035	WASHER, PLATE	2	2	2	
47	90105-10230	BOLT, FLANGE	1	1	1	
48	90185-10011	NUT, SELF-LOCKING	1	1	1	
49	90201-10035	WASHER, PLATE	2	2	2	



5B4B100-G270

FIG. 28 REAR SUSPENSION

REF. NO.	PART NO.	DESCRIPTION	USA	CAN	EUR	REMARKS
1	5UG-22210-80	SHOCK ABSORBER ASSY, REAR	2			Go to : PARTS NEWS
	5UG-22210-90	SHOCK ABSORBER ASSY, REAR		2		
	5UG-22210-A0	SHOCK ABSORBER ASSY, REAR			2	
2	4AA-22259-80	.LABEL, WARNING	1			
	4AA-22259-70	.LABEL, WARNING		1		
	4AA-22259-40	.LABEL, WARNING			1	
3	90105-12056	BOLT, FLANGE	2	2	2	
4	90105-12055	BOLT, FLANGE	2	2	2	
5	90185-12009	NUT, SELF-LOCKING	4	4	4	
6	5UG-G7491-00	BAR, STABILIZER	1	1	1	
7	5KM-2385L-01	JOINT, STABILIZER 1	1	1	1	
8	5KM-2385M-01	JOINT, STABILIZER 2	1	1	1	
9	90185-10012	NUT, SELF-LOCKING	4	4	4	
10	5UG-F386G-00	BUSH, STABILIZER FRONT	2	2	2	
11	5UG-F386H-00	COVER, STABILIZER FRONT	2	2	2	
12	95812-08014	BOLT, FLANGE	4	4	4	
13	90201-10035	WASHER, PLATE	6	6	6	

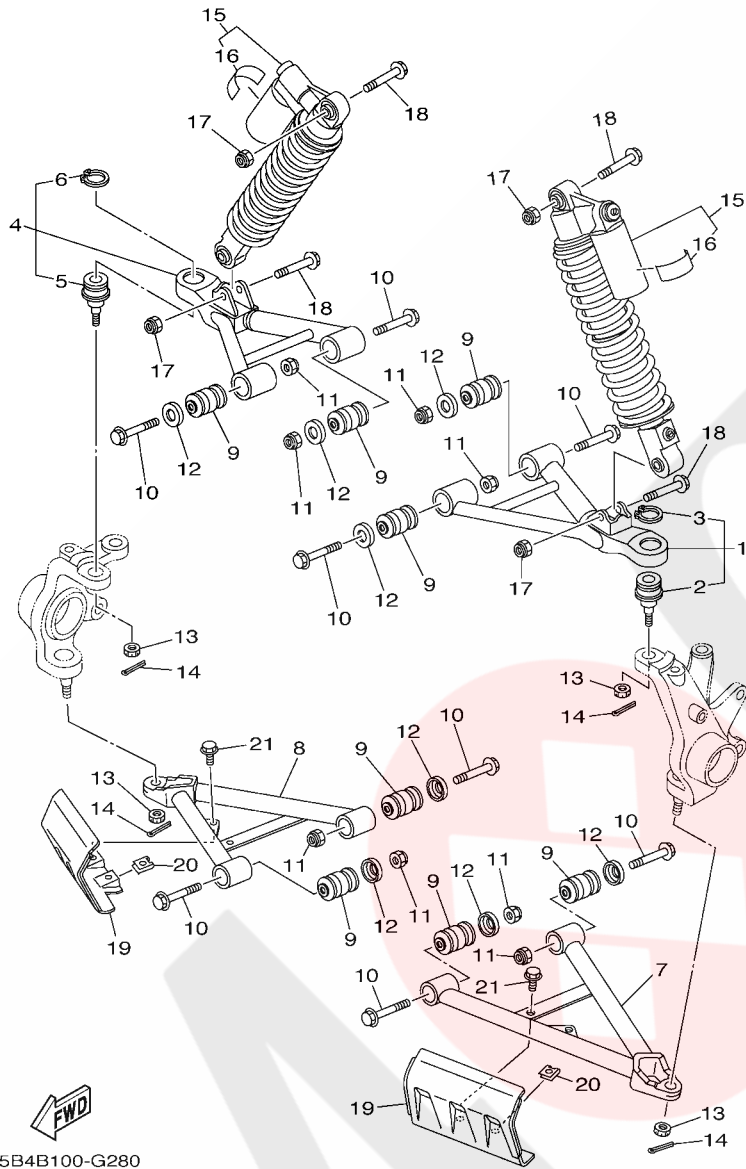

5B4B100-G280

FIG. 29 FRONT SUSPENSION & WHEEL

REF. NO.	PART NO.	DESCRIPTION	USA	CAN	EUR	REMARKS
1	5UG-F3540-00	FRONT UPPER ARM COMP. (LEFT)	1	1	1	
2	5FU-F3549-00	.BALL JOINT 1	1	1	1	
3	99009-32400	.CIRCLIP	1	1	1	
4	5UG-F3550-00	FRONT UPPER ARM COMP. (RIGHT)	1	1	1	
5	5FU-F3549-00	.BALL JOINT 1	1	1	1	
6	99009-32400	.CIRCLIP	1	1	1	
7	5UG-F357A-00	ARM,FR. LWR. LH.	1	1	1	
8	5UG-F358A-00	ARM,FR. LWR. RH.	1	1	1	
9	5KM-23526-00	BUSH	8	8	8	
10	90105-10267	BOLT, FLANGE	8	8	8	
11	90185-10012	NUT, SELF-LOCKING	8	8	8	
12	5KM-22149-10	WASHER	8	8	8	
13	90171-12001	NUT, CASTLE	4	4	4	
14	91402-25020	PIN, COTTER	4	4	4	
15	5UG-23350-80	SHOCK ABSORBER ASSY	2			
	5UG-23350-90	SHOCK ABSORBER ASSY		2		
	5UG-23350-A0	SHOCK ABSORBER ASSY			2	
16	4AA-22259-80	.LABEL, WARNING	1			
	4AA-22259-60	.LABEL, WARNING		1		
	4AA-22259-40	.LABEL, WARNING			1	
17	90185-10012	NUT, SELF-LOCKING	4	4	4	
18	90105-10841	BOLT, FLANGE	4	4	4	
19	5B4-F3123-00	COVER, UNDER 1	2	2	2	
20	90183-06053	NUT, SPRING	4	4	4	
21	95802-06012	BOLT, FLANGE	4	4	4	

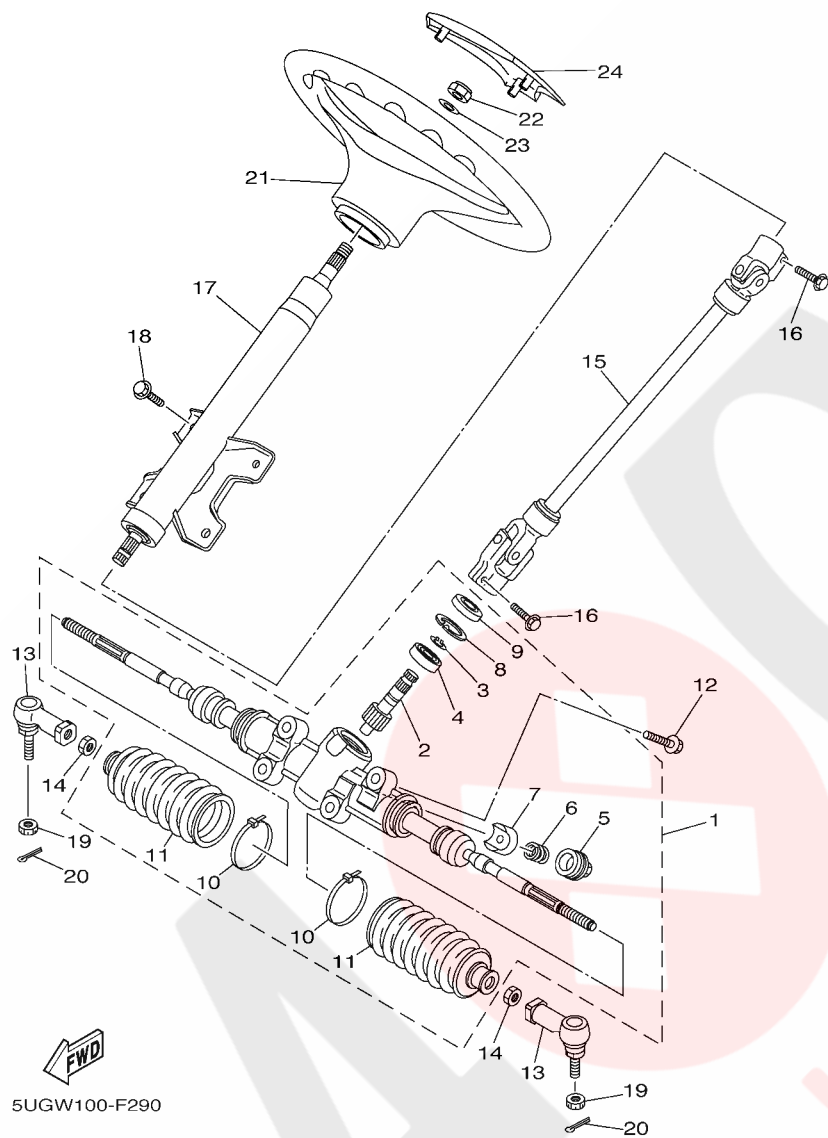

FIG. 30 STEERING

REF. NO.	PART NO.	DESCRIPTION	USA	CAN	EUR	REMARKS
1	5UG-F3400-00	STEERING ASSY	1	1	1	
2	5UG-F3863-00	.GEAR, STEERING DRIVE	1	1	1	
3	5UG-F3183-00	.CIRCLIP	1	1	1	
4	5UG-F3812-00	.PLANE BEARING, STEERING	1	1	1	
5	5UG-F387G-00	.COVER, ADJUST	1	1	1	
6	5UG-F387K-00	.SPRING, PRESSURE	1	1	1	
7	5UG-F387F-00	.PAD, PRESSURE	1	1	1	
8	5UG-F387J-00	.RING, STOPPER	1	1	1	
9	5UG-F3844-00	.SEAL	1	1	1	
10	5UG-F3489-00	.BAND	2	2	2	
11	5UG-F3527-00	.SEAL, DUST 1	2	2	2	
12	95022-10025	BOLT, FLANGE	4	4	4	
13	5UG-F3841-00	JOINT, UNIVERSAL 1	2	2	2	
14	4XE-F3833-00	NUT 1	2	2	2	
15	5UG-F3840-00	STEERING SHAFT ASSY	1	1	1	
16	95022-08025	BOLT, FLANGE	2	2	2	
17	5UG-F3811-00	COLUMN, STEERING	1	1	1	
18	95812-08016	BOLT, FLANGE	4	4	4	
19	90171-12001	NUT, CASTLE	2	2	2	
20	91402-20020	PIN, COTTER	2	2	2	
21	5UG-F3838-10	WHEEL, STEERING	1	1	1	
22	90185-12008	NUT, SELF-LOCKING	1	1	1	
23	92902-12200	WASHER	1	1	1	
24	5UG-F3818-10	COVER, STEERING	1	1	1	

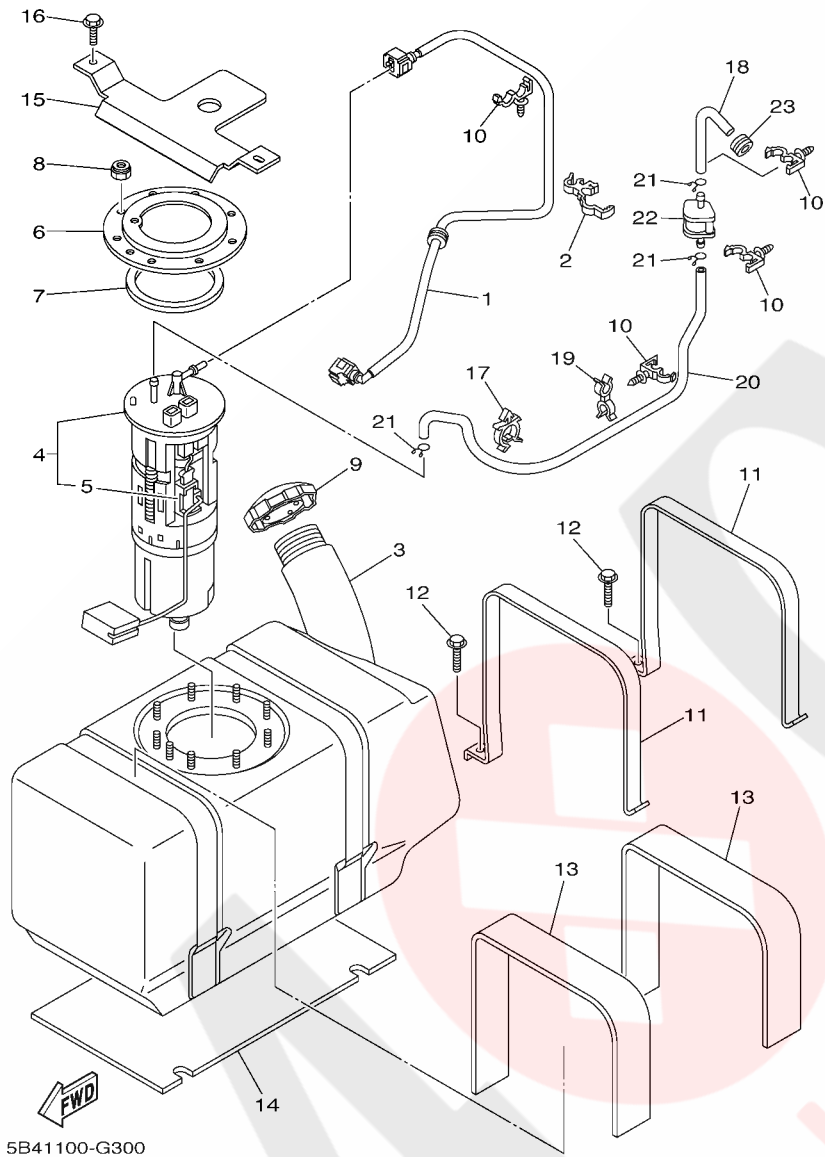

FIG. 31 FUEL TANK

REF. NO.	PART NO.	DESCRIPTION	USA	CAN	EUR	REMARKS
1	5B4-13971-00	PIPE, FUEL 1	1	1	1	
2	90464-12012	CLAMP	1	1	1	
3	5B4-F4111-00	TANK, FUEL	1	1	1	
4	5B4-13907-00	FUEL PUMP COMP.	1	1	1	
5	5B4-85701-00	.SENDER ASSY	1	1	1	
6	5B4-U7773-00	RING	1	1	1	
7	F1B-67747-00	PACKING, SEAL	1	1	1	
8	95602-06100	NUT, U	9	9	9	
9	2P5-24610-00	CAP ASSY	1	1	1	
10	90464-12830	CLAMP	4	4	4	
11	5B4-F4157-00	STAY, FUEL TANK 1	2	2	2	
12	90105-08879	BOLT, FLANGE	2	2	2	
13	5UG-F414H-00	DAMPER, PLATE 1	2	2	2	
14	5UG-F414J-00	DAMPER, PLATE 2	1	1	1	
15	5B4-F4145-00	DAMPER, SIDE COVER	1	1	1	
16	90105-08867	BOLT, FLANGE	2	2	2	
17	90464-25826	CLAMP	1	1	1	
18	5B4-F4312-00	PIPE 2	1	1	1	
19	90464-13103	CLAMP	1	1	1	
20	5B4-F4314-00	PIPE 4	1	1	1	
21	90467-10008	CLIP	3	3	3	
22	3B4-24380-10	PIPE JOINT ASSY	1	1	1	
23	90480-15058	GROMMET	1	1	1	

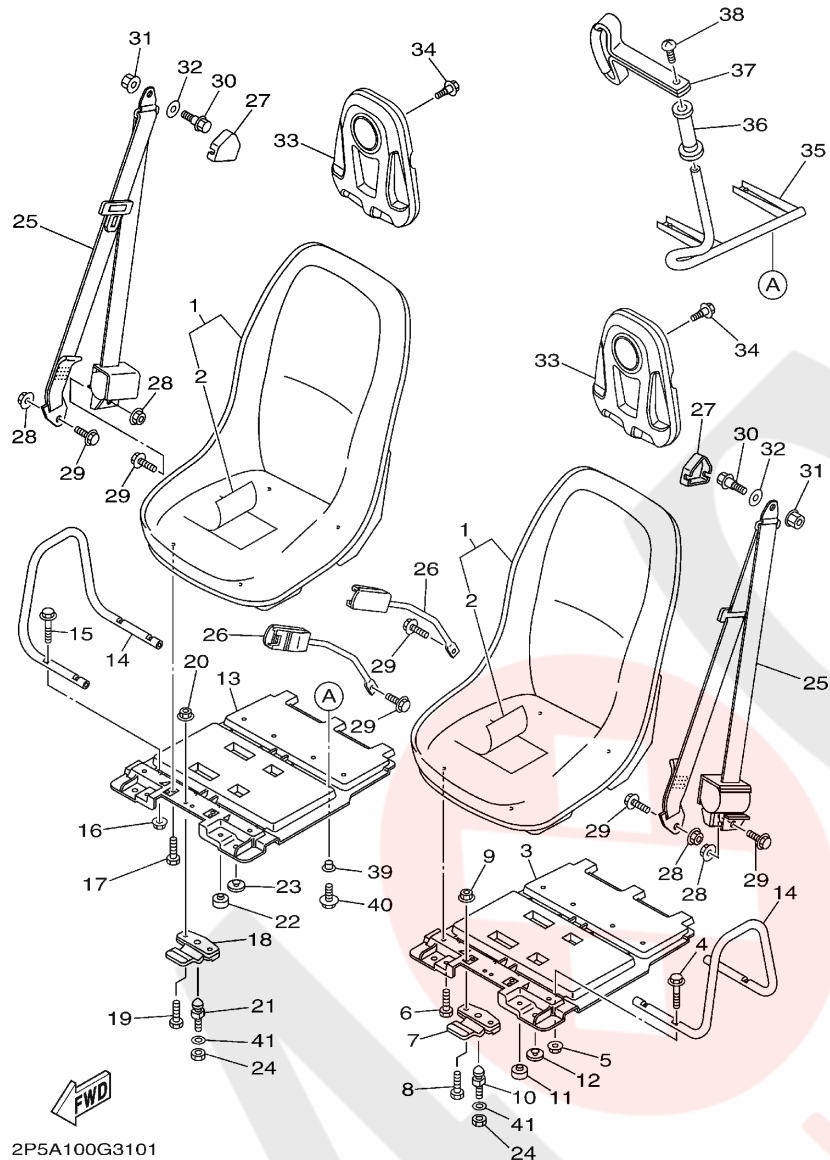

FIG. 32 SEAT

REF. NO.	PART NO.	DESCRIPTION	USA	CAN	EUR	REMARKS
1	5UG-F4710-40	SINGLE SEAT ASSY	2	2	2	
2	5UG-F470F-50	.SEAT COVER COMP.	1	1	1	
3	5UG-F470E-01	BOTTOM PLATE COMP.	1	1	1	
4	95812-08030	BOLT, FLANGE	4	4	4	
5	95602-08200	NUT, SELF-LOCKING	4	4	4	
6	95822-08020	BOLT, FLANGE	4	4	4	
7	F1B-U3850-02	SEAT LOCK ASSY	1	1	1	
8	95822-06040	BOLT, FLANGE	2	2	2	
9	95602-06200	NUT, SELF-LOCKING	2	2	2	
10	GH1-U3774-00	PIN	1	1	1	
11	4XE-F4747-00	DAMPER, SEAT	2	2	2	
12	371-82121-00	PAD, BATTERY	2	2	2	
13	5UG-F470E-01	BOTTOM PLATE COMP.	1	1	1	
14	2P5-F474W-00	ASSIST,GRIP 2	2	2	2	
15	95812-08030	BOLT, FLANGE	4	4	4	
16	95602-08200	NUT, SELF-LOCKING	4	4	4	
17	95822-08020	BOLT, FLANGE	4	4	4	
18	F1B-U3850-02	SEAT LOCK ASSY	1	1	1	
19	95822-06040	BOLT, FLANGE	2	2	2	
20	95602-06200	NUT, SELF-LOCKING	2	2	2	
21	GH1-U3774-00	PIN	1	1	1	
22	4XE-F4747-00	DAMPER, SEAT	2	2	2	
23	371-82121-00	PAD, BATTERY	2	2	2	
24	90185-10012	NUT, SELF-LOCKING	2	2	2	
25	5UG-G6241-00	BELT	2	2	2	
26	5UG-G6242-00	BELT 2	2	2	2	
27	5UG-F4796-00	COVER	2	2	2	

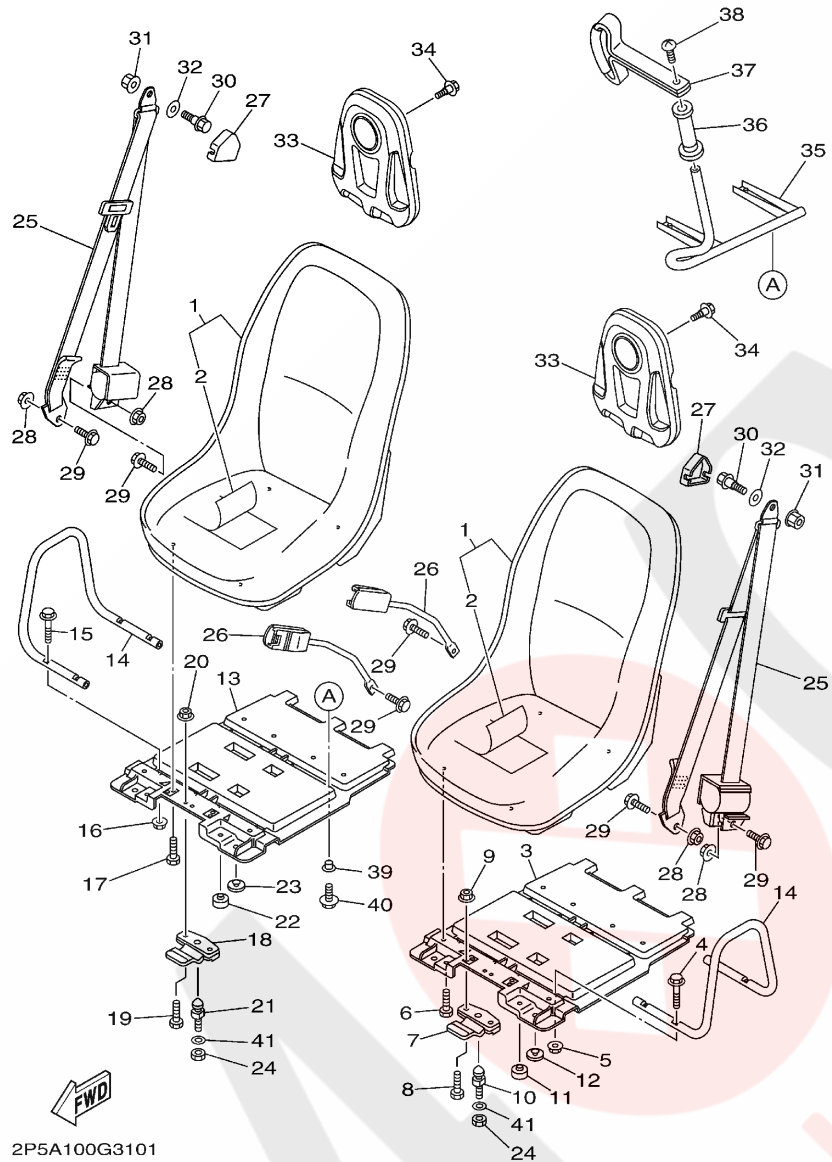
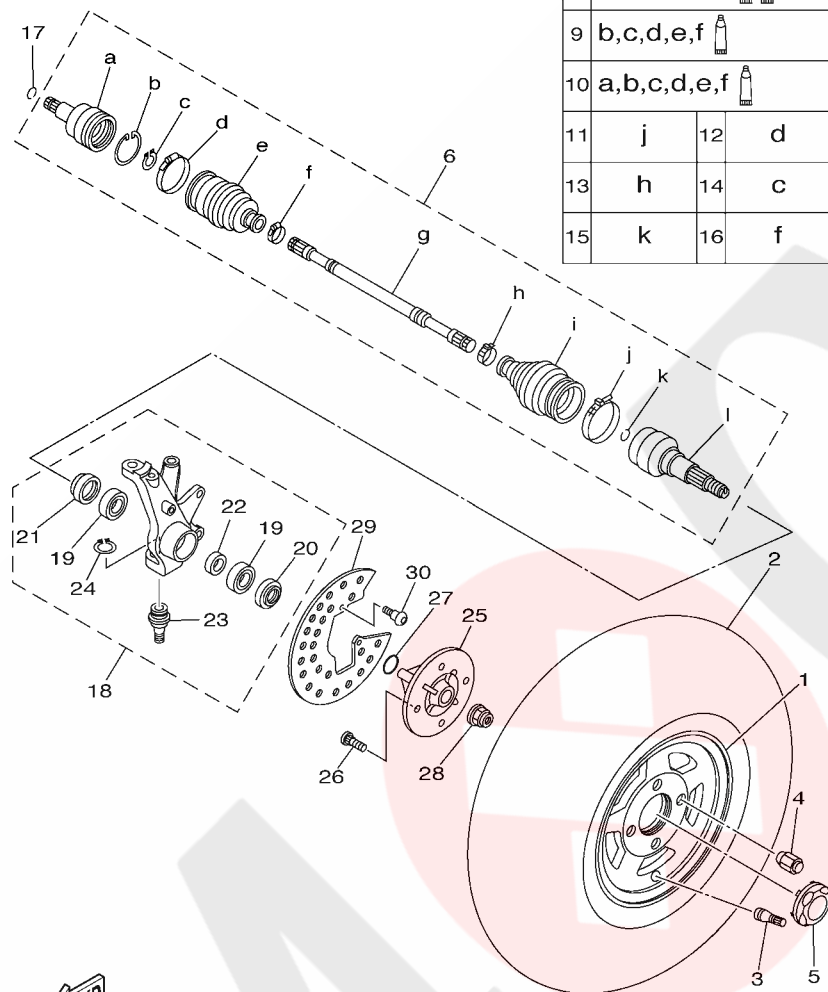

FIG. 32 SEAT

REF. NO.	PART NO.	DESCRIPTION	USA	CAN	EUR	REMARKS
28	95602-10200	NUT, U FLANGE	4	4	4	
29	95812-10022	BOLT, FLANGE	6	6	6	
30	5UG-F3394-00	BOLT, SPECIAL	2	2	2	
31	5UG-F4735-01	SPEED NUT	2	2	2	
32	90201-11801	WASHER, PLATE	2	2	2	
33	5UG-F472L-50	HEAD REST	2	2	2	
34	90109-063F5	BOLT	6	6	6	
35	5B4-F474A-00	ASSIST, GRIP	1	1	1	
36	5B4-F6241-00	GRIP	1	1	1	
37	5B4-F4773-00	HANDLE, SEAT	1	1	1	
38	98907-06020	SCREW, BIND	1	1	1	
39	90387-06210	COLLAR	4	4	4	
40	90105-06831	BOLT, FLANGE	4	4	4	
41	90201-109U6	WASHER, PLATE	2	2	2	

FIG. 33 FRONT WHEEL

LEFT HAND SIDE



7	b,c,d,f	g,h,i,j,k,l	
8	b,c,d,f,h,i,j		
9	b,c,d,e,f		
10	a,b,c,d,e,f		
11	j	12	d
13	h	14	c
15	k	16	f

5B49100-G320

REF. NO.	PART NO.	DESCRIPTION	USA	CAN	EUR	REMARKS
1	5UG-F5168-00	CAST WHEEL, FRONT	1	1	1	
2	94108-12809	TIRE (25X8.00-12 M951Y TL)	1	1	1	CHENG SHIN
3	93900-00813	VALVE, RIM (TR413)	1	1	1	
4	90176-10803	NUT, CROWN	4	4	4	
5	5UG-F530B-00	WHEEL CAP ASSY.	1	1	1	
6	5B4-F518F-00	DRIVE SHAFT ASSY	1	1	1	
7	5B4-F510F-00	.BALL JOINT SET	1	1	1	
8	5B4-F510G-00	.BOOT SET (BALL JOINT)	1	1	1	
9	5B4-F510H-00	.BOOT SET(DOUBLE OFFSET JOINT)	1	1	1	
10	5B4-F510J-00	.DOUBLE OFF SET JOINT	1	1	1	
11	5B4-F511G-00	.BOOT BAND (BALL JOINT)	1	1	1	
12	3B4-2511H-00	.BOOT BAND(DOUBLE OFFSET JOINT)	1	1	1	
13	5B4-F512G-00	.BOOT BAND (SMALL)	1	1	1	
14	3B4-2512J-00	.SNAP RING	1	1	1	
15	5UG-F512H-00	.CIRCLIP	1	1	1	
16	5UG-F510U-00	.BOOT BAND (SMALL)	1	1	1	
17	93450-22119	CIRCLIP	1	1	1	
18	5UG-F3501-11	STEERING KNUCKLE ASSY (LEFT)	1	1	1	
19	93306-006Y4	.BEARING	2	2	2	
20	93106-38046	.OIL SEAL	1	1	1	
21	93106-38047	.OIL SEAL	1	1	1	
22	90387-30008	.COLLAR	1	1	1	
23	5FU-F3549-00	.BALL JOINT 1	1	1	1	
24	99009-32400	.CIRCLIP	1	1	1	
25	5UG-F5111-10	HUB, FRONT	1	1	1	
26	90114-10016	BOLT, SERRATION	4	4	4	
27	93210-27666	O-RING	1	1	1	

FIG. 33 FRONT WHEEL

LEFT HAND SIDE

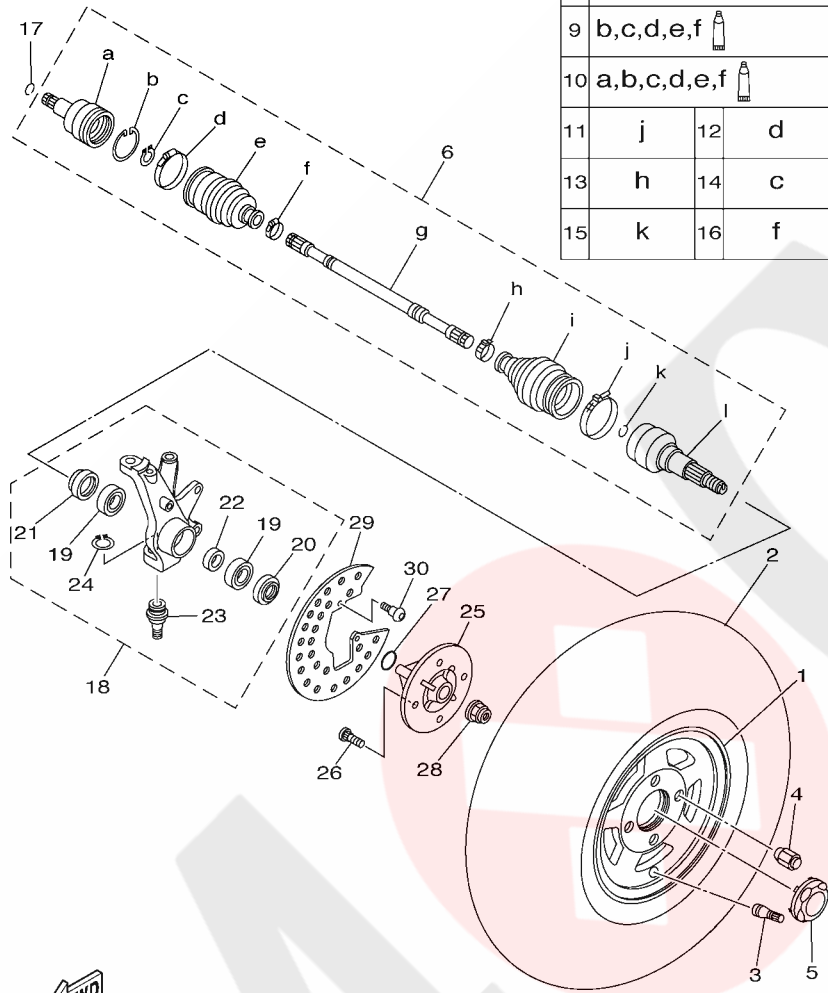

7	b,c,d,f g,h,i,j,k,l			
8	b,c,d,f,h,i,j			
9	b,c,d,e,f			
10	a,b,c,d,e,f			
11	j	12	d	
13	h		14 c	
15	k		16 f	

REF. NO.	PART NO.	DESCRIPTION	USA	CAN	EUR	REMARKS
28	90179-24003	NUT	1	1	1	
29	5UG-F514A-00	RING, WHEEL 1	1	1	1	
30	90149-06280	SCREW	2	2	2	

FWD
5B49100-G320

FIG. 34 FRONT WHEEL 2

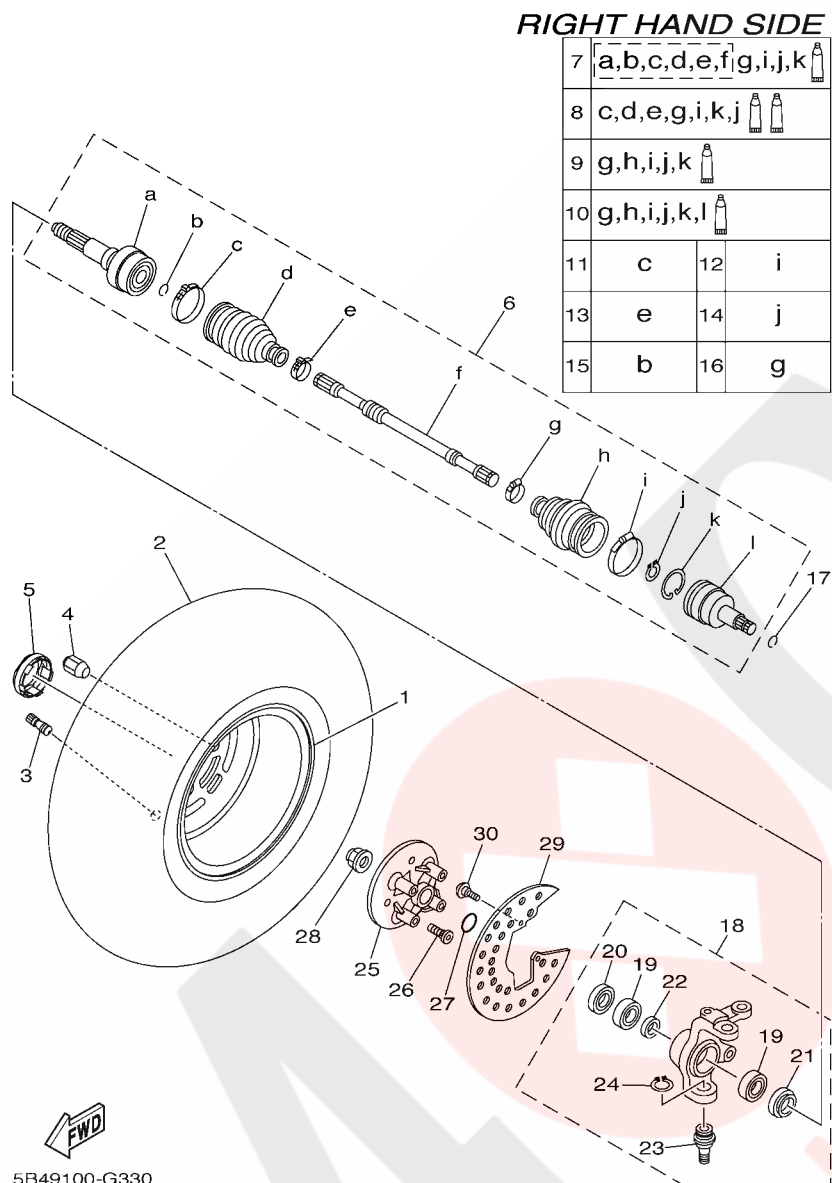

REF. NO.	PART NO.	DESCRIPTION	USA	CAN	EUR	REMARKS
1	5UG-F5168-00	CAST WHEEL, FRONT	1	1	1	
2	94108-12809	TIRE (25X8.00-12 M951Y TL)	1	1	1	CHENG SHIN
3	93900-00813	VALVE, RIM (TR413)	1	1	1	
4	90176-10803	NUT, CROWN	4	4	4	
5	5UG-F530B-00	WHEEL CAP ASSY.	1	1	1	
6	5B4-F518F-00	DRIVE SHAFT ASSY	1	1	1	
7	5B4-F510F-00	.BALL JOINT SET	1	1	1	
8	5B4-F510G-00	.BOOT SET (BALL JOINT)	1	1	1	
9	5B4-F510H-00	.BOOT SET(DOUBLE OFFSET JOINT)	1	1	1	
10	5B4-F510J-00	.DOUBLE OFF SET JOINT	1	1	1	
11	5B4-F511G-00	.BOOT BAND (BALL JOINT)	1	1	1	
12	3B4-2511H-00	.BOOT BAND(DOUBLE OFFSET JOINT)	1	1	1	
13	5B4-F512G-00	.BOOT BAND (SMALL)	1	1	1	
14	3B4-2512J-00	.SNAP RING	1	1	1	
15	5UG-F512H-00	.CIRCLIP	1	1	1	
16	5UG-F510U-00	.BOOT BAND (SMALL)	1	1	1	
17	93450-22119	CIRCLIP	1	1	1	
18	5UG-F3502-11	STEERING KNUCKLE ASSY (RIGHT)	1	1	1	
19	93306-006Y4	.BEARING	2	2	2	
20	93106-38046	.OIL SEAL	1	1	1	
21	93106-38047	.OIL SEAL	1	1	1	
22	90387-30008	.COLLAR	1	1	1	
23	5FU-F3549-00	.BALL JOINT 1	1	1	1	
24	99009-32400	.CIRCLIP	1	1	1	
25	5UG-F5111-10	HUB, FRONT	1	1	1	
26	90114-10016	BOLT, SERRATION	4	4	4	
27	93210-27666	O-RING	1	1	1	

FIG. 34 FRONT WHEEL 2

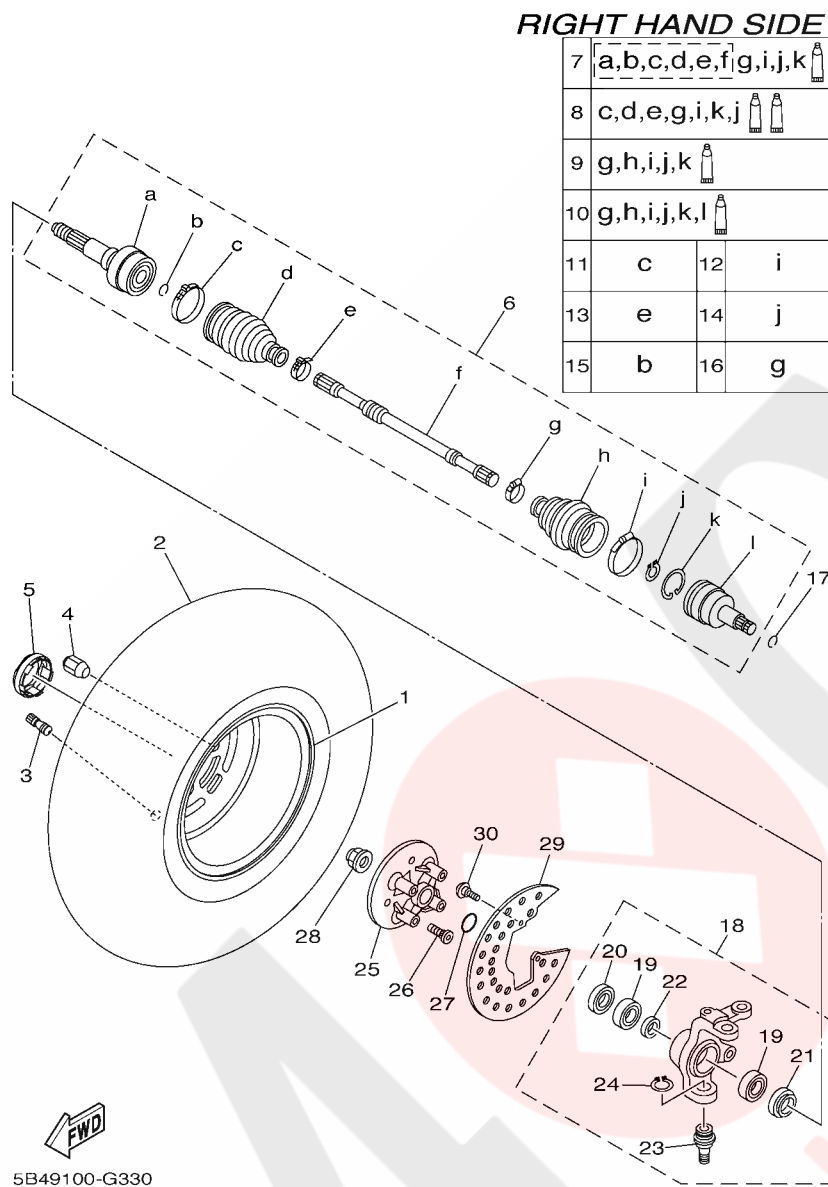

REF. NO.	PART NO.	DESCRIPTION	USA	CAN	EUR	REMARKS
28	90179-24003	NUT	1	1	1	
29	5UG-F514A-00	RING, WHEEL 1	1	1	1	
30	90149-06280	SCREW	2	2	2	

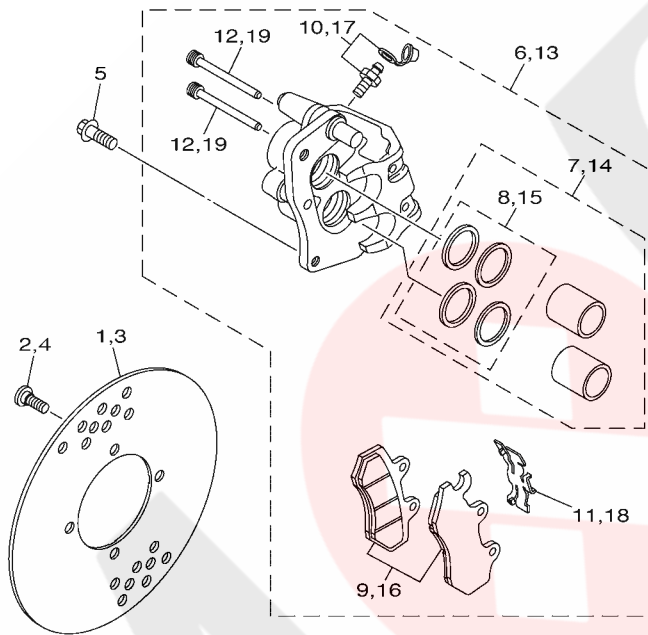
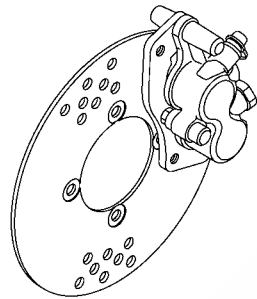

5B41100-G340

FIG. 35 FRONT BRAKE CALIPER

REF. NO.	PART NO.	DESCRIPTION	USA	CAN	EUR	REMARKS
1	5B4-F582T-00	DISC, BRAKE (LEFT)	1	1	1	
2	90109-08082	BOLT	4	4	4	
3	5B4-F582T-00	DISC, BRAKE (LEFT)	1	1	1	
4	90109-08082	BOLT	4	4	4	
5	90105-10265	BOLT, FLANGE	4	4	4	
6	5B4-2580T-00	CALIPER ASSY (LEFT)	1	1	1	
7	3LD-W0057-00	.PISTON ASSY, CALIPER	1	1	1	
8	3JD-W0047-00	..CALIPER SEAL KIT	1	1	1	
9	5B4-W0045-00	.BRAKE PAD KIT	1	1	1	
10	1UY-W0048-50	.BLEED SCREW KIT	1	1	1	
11	3LD-25934-01	.SPRING, PAD	1	1	1	
12	3LD-25924-00	.PIN, PAD	2	2	2	
13	5B4-2580U-00	CALIPER ASSY (RIGHT)	1	1	1	
14	3LD-W0057-00	.PISTON ASSY, CALIPER	1	1	1	
15	3JD-W0047-00	..CALIPER SEAL KIT	1	1	1	
16	5B4-W0045-10	.BRAKE PAD KIT	1	1	1	
17	1UY-W0048-50	.BLEED SCREW KIT	1	1	1	
18	3LD-25934-01	.SPRING, PAD	1	1	1	
19	3LD-25924-00	.PIN, PAD	2	2	2	

FIG. 36 REAR WHEEL

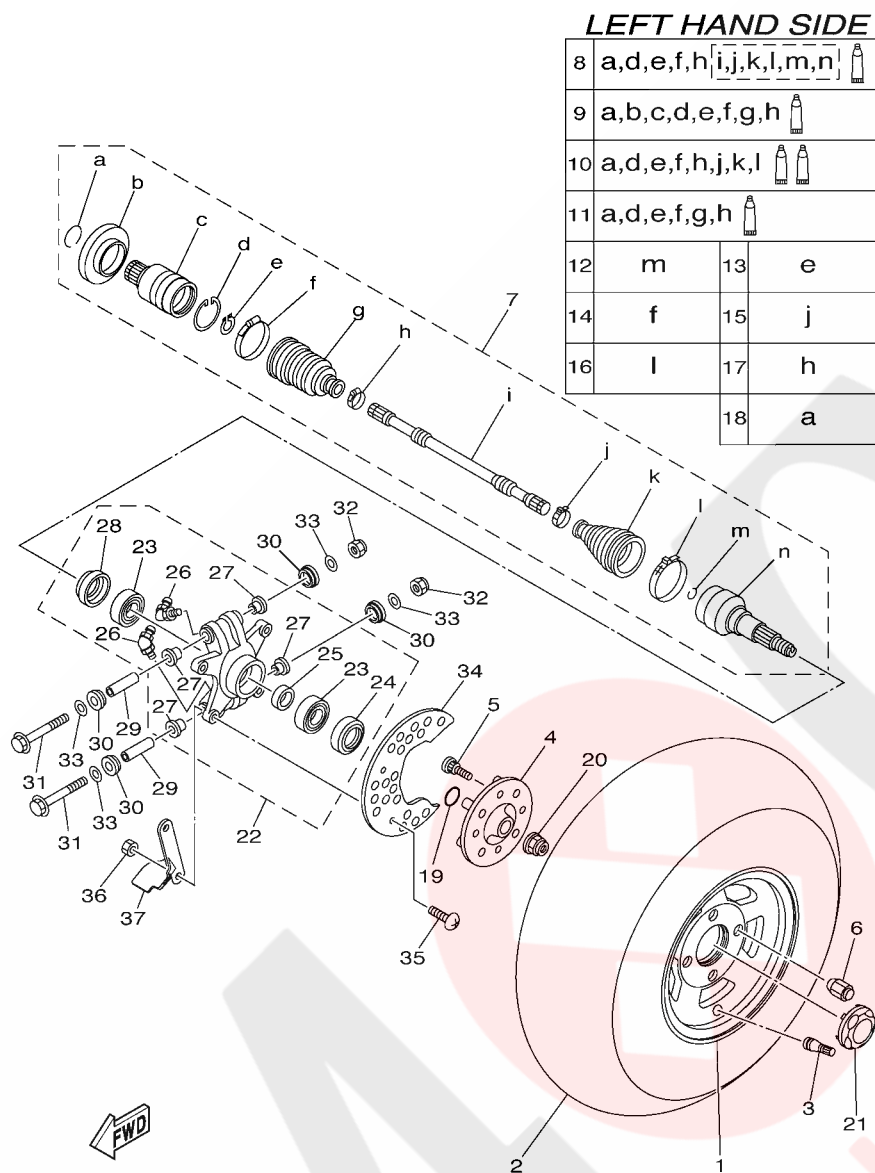

REF. NO.	PART NO.	DESCRIPTION	USA	CAN	EUR	REMARKS
1	5UG-F5307-00	CAST WHEEL, REAR	1	1	1	Go to : PARTS NEWS
2	94110-12805	TIRE (25X10.00-12 M952Y TL)	1	1	1	CHENG SHIN
3	93900-00813	VALVE, RIM (TR413)	1	1	1	
4	5B4-F5311-00	HUB, REAR	1	1	1	
5	90114-10016	BOLT, SERRATION	4	4	4	
6	90176-10803	NUT, CROWN	4	4	4	
7	5B4-F531H-00	REAR DRIVE SHAFT ASSY	1	1	1	LH
8	5B4-F530T-00	.BALL JOINT SET	1	1	1	LH
9	5UG-F530V-02	.DOUBLE OFF SET JOINT	1	1	1	LH
10	5B4-F530X-00	.BOOT SET (BALL JOINT)	1	1	1	
11	5UG-F530Y-01	.BOOT SET(DOUBLE OFFSET JOINT)	1	1	1	
12	5UG-F512H-00	.CIRCLIP	1	1	1	
13	5UG-F512J-00	.SNAP RING	1	1	1	
14	5UG-F511H-00	.BOOT BAND(DOUBLE OFFSETJOINT)	1	1	1	
15	5B4-F512G-00	.BOOT BAND (SMALL)	1	1	1	
16	5B4-F511G-00	.BOOT BAND (BALL JOINT)	1	1	1	
17	5UG-F510U-00	.BOOT BAND (SMALL)	1	1	1	
18	5KM-2536E-10	.CLIP, SPRING	1	1	1	
19	93210-27666	O-RING	1	1	1	
20	90179-24003	NUT	1	1	1	
21	5UG-F530B-00	WHEEL CAP ASSY.	1	1	1	
22	5B4-F530F-00	REAR KNUCKLE ASSY	1	1	1	
23	93306-206Y2	.BEARING	2	2	2	
24	93106-42800	.OIL SEAL	1	1	1	
25	90387-30008	.COLLAR	1	1	1	
26	5B4-R169A-00	.NIPPLE, GREASE	2	2	2	
27	90381-17067	.BUSH, SOLID	4	4	4	

FIG. 36 REAR WHEEL

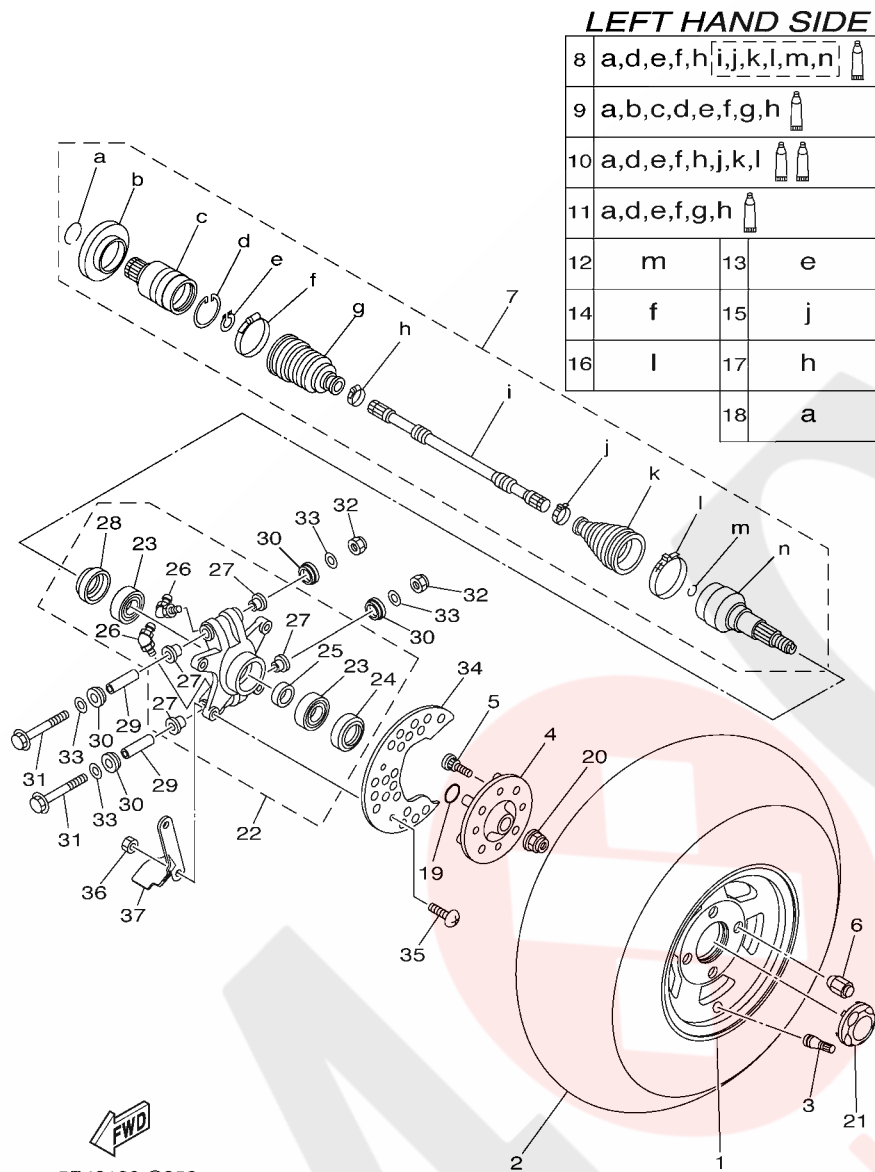

REF. NO.	PART NO.	DESCRIPTION	USA	CAN	EUR	REMARKS
28	93106-38800	.OIL SEAL	1	1	1	
29	5KM-23448-00	SPACER	2	2	2	
30	5UG-23517-10	COVER, THRUST 1	4	4	4	
31	90105-10277	BOLT, FLANGE	2	2	2	
32	90185-10012	NUT, SELF-LOCKING	2	2	2	
33	90201-10035	WASHER, PLATE	4	4	4	
34	5B4-F5718-10	PROTECTOR, DISK BRAKE	1	1	1	
35	90150-06037	SCREW, ROUND HEAD	2	2	2	
36	95602-06200	NUT, SELF-LOCKING	2	2	2	
37	5B4-F2361-00	GUARD 1	1	1	1	

RIGHT HAND SIDE

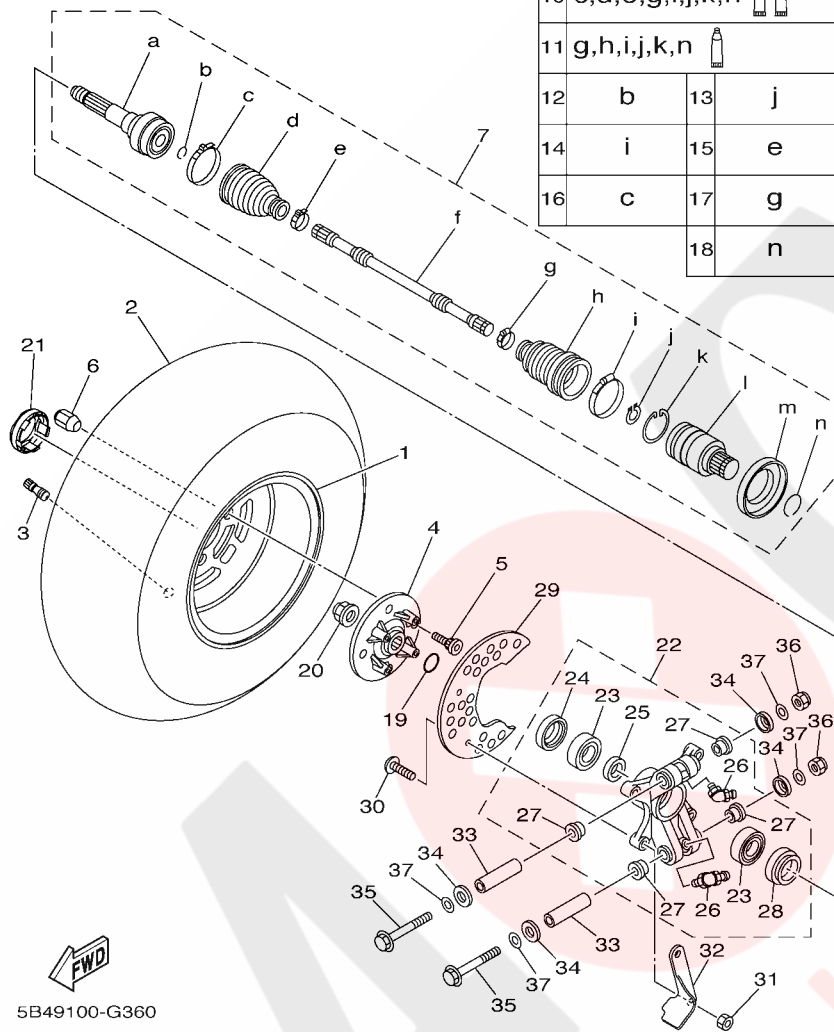





FIG. 37 REAR WHEEL 2

REF. NO.	PART NO.	DESCRIPTION	USA	CAN	EUR	REMARKS
1	5UG-F5307-00	CAST WHEEL, REAR	1	1	1	Go to : PARTS NEWS
2	94110-12805	TIRE (25X10.00-12 M952Y TL)	1	1	1	CHENG SHIN
3	93900-00813	VALVE, RIM (TR413)	1	1	1	
4	5B4-F5311-00	HUB, REAR	1	1	1	
5	90114-10016	BOLT, SERRATION	4	4	4	
6	90176-10803	NUT, CROWN	4	4	4	
7	5B4-F53B0-00	SHAFT, REAR DRIVE	1	1	1	RH
8	5B4-F530U-00	.BALL JOINT SET	1	1	1	RH
9	5UG-F530W-02	.DOUBLE OFF SET JOINT	1	1	1	RH
10	5B4-F530X-00	.BOOT SET (BALL JOINT)	1	1	1	
11	5UG-F530Y-01	.BOOT SET(DOUBLE OFFSET JOINT)	1	1	1	
12	5UG-F512H-00	.CIRCLIP	1	1	1	
13	5UG-F512J-00	.SNAP RING	1	1	1	
14	5UG-F511H-00	.BOOT BAND(DOUBLE OFFSETJOINT)	1	1	1	
15	5B4-F512G-00	.BOOT BAND (SMALL)	1	1	1	
16	5B4-F511G-00	.BOOT BAND (BALL JOINT)	1	1	1	
17	5UG-F510U-00	.BOOT BAND (SMALL)	1	1	1	
18	5KM-2536E-10	.CLIP, SPRING	1	1	1	
19	93210-27666	O-RING	1	1	1	
20	90179-24003	NUT	1	1	1	
21	5UG-F530B-00	WHEEL CAP ASSY.	1	1	1	
22	5B4-F532F-00	REAR KNUCKLE ASSY.,2	1	1	1	
23	93306-206Y2	.BEARING	2	2	2	
24	93106-42800	.OIL SEAL	1	1	1	
25	90387-30008	.COLLAR	1	1	1	
26	5B4-R169A-00	.NIPPLE, GREASE	2	2	2	
27	90381-17067	.BUSH, SOLID	4	4	4	

FIG. 37 REAR WHEEL 2

RIGHT HAND SIDE

8	a,b,c,d,e,f,g,i,j,k,n	
9	g,h,i,j,k,l,m,n	
10	c,d,e,g,i,j,k,n	
11	g,h,i,j,k,n	
12	b	13 j
14	i	15 e
16	c	17 g
		18 n

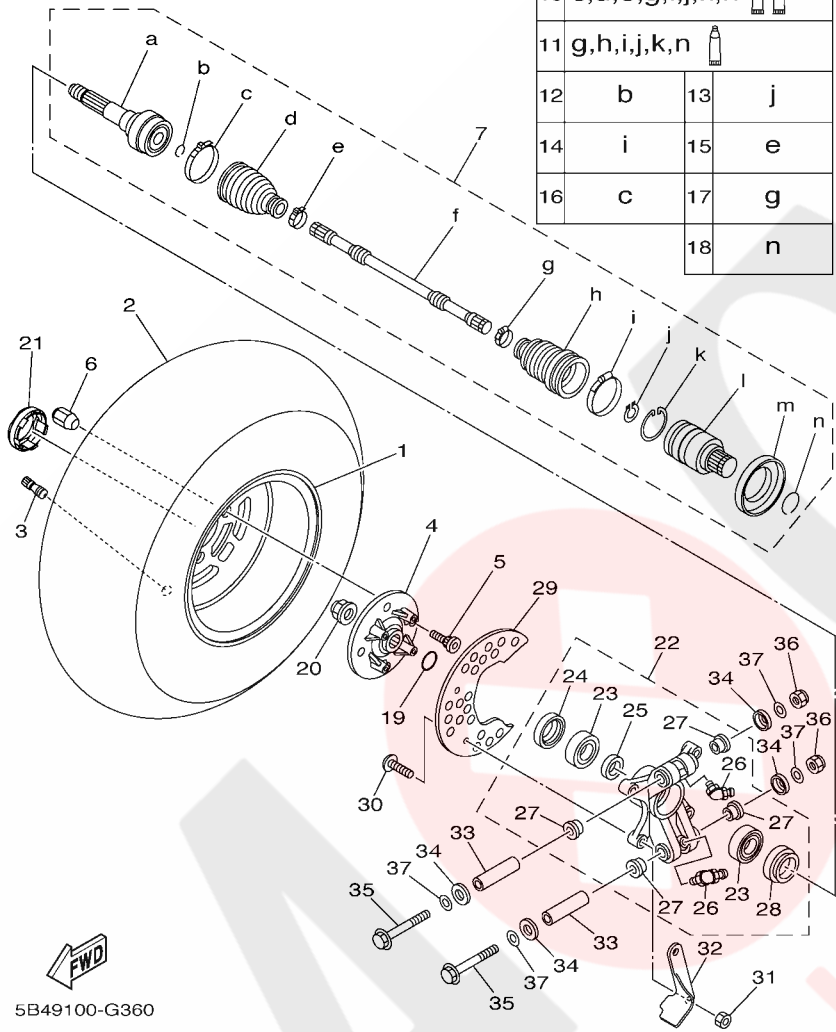

 5B49100-G360

REF. NO.	PART NO.	DESCRIPTION	USA	CAN	EUR	REMARKS
28	93106-38800	.OIL SEAL	1	1	1	
29	5B4-F5718-10	PROTECTOR, DISK BRAKE	1	1	1	
30	90150-06037	SCREW, ROUND HEAD	2	2	2	
31	95602-06200	NUT, SELF-LOCKING	2	2	2	
32	5B4-F2362-00	GUARD 2	1	1	1	
33	5KM-23448-00	SPACER	2	2	2	
34	5UG-23517-10	COVER, THRUST 1	4	4	4	
35	90105-10277	BOLT, FLANGE	2	2	2	
36	90185-10012	NUT, SELF-LOCKING	2	2	2	
37	90201-10035	WASHER, PLATE	4	4	4	

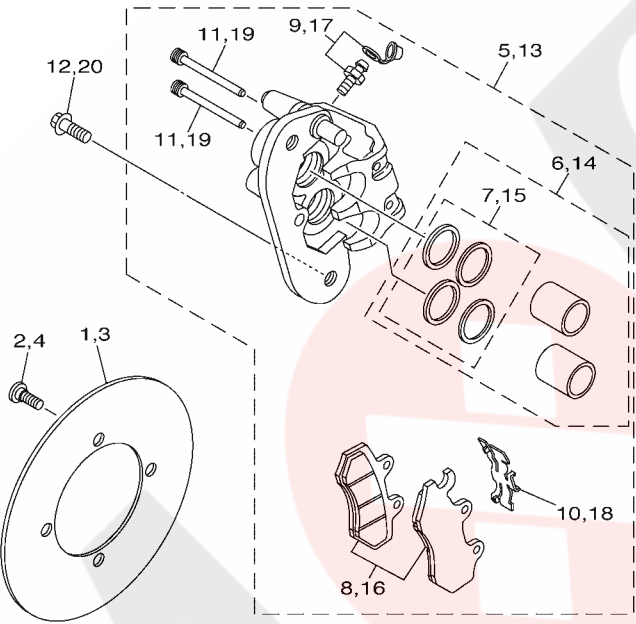
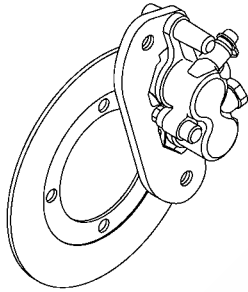

5B41100-G370

FIG. 38 REAR BRAKE CALIPER

REF. NO.	PART NO.	DESCRIPTION	USA	CAN	EUR	REMARKS
1	5B4-F5831-00	DISC, BRAKE (RIGHT)	1	1	1	
2	90109-08082	BOLT	4	4	4	
3	5B4-F5831-00	DISC, BRAKE (RIGHT)	1	1	1	
4	90109-08082	BOLT	4	4	4	
5	5B4-2580V-00	CALIPER ASSY, REAR 1	1	1	1	
6	5B4-W0057-00	.PISTON ASSY, CALIPER	1	1	1	
7	3LC-W0047-50	..CALIPER SEAL KIT	1	1	1	
8	5B4-W0045-00	.BRAKE PAD KIT	1	1	1	
9	1UY-W0048-50	.BLEED SCREW KIT	1	1	1	
10	3LD-25934-01	.SPRING, PAD	1	1	1	
11	3LD-25924-00	.PIN, PAD	2	2	2	
12	90105-10265	BOLT, FLANGE	2	2	2	
13	5B4-2580W-00	CALIPER ASSY, REAR 2	1	1	1	
14	5B4-W0057-00	.PISTON ASSY, CALIPER	1	1	1	
15	3LC-W0047-50	..CALIPER SEAL KIT	1	1	1	
16	5B4-W0045-10	.BRAKE PAD KIT	1	1	1	
17	1UY-W0048-50	.BLEED SCREW KIT	1	1	1	
18	3LD-25934-01	.SPRING, PAD	1	1	1	
19	3LD-25924-00	.PIN, PAD	2	2	2	
20	90105-10265	BOLT, FLANGE	2	2	2	

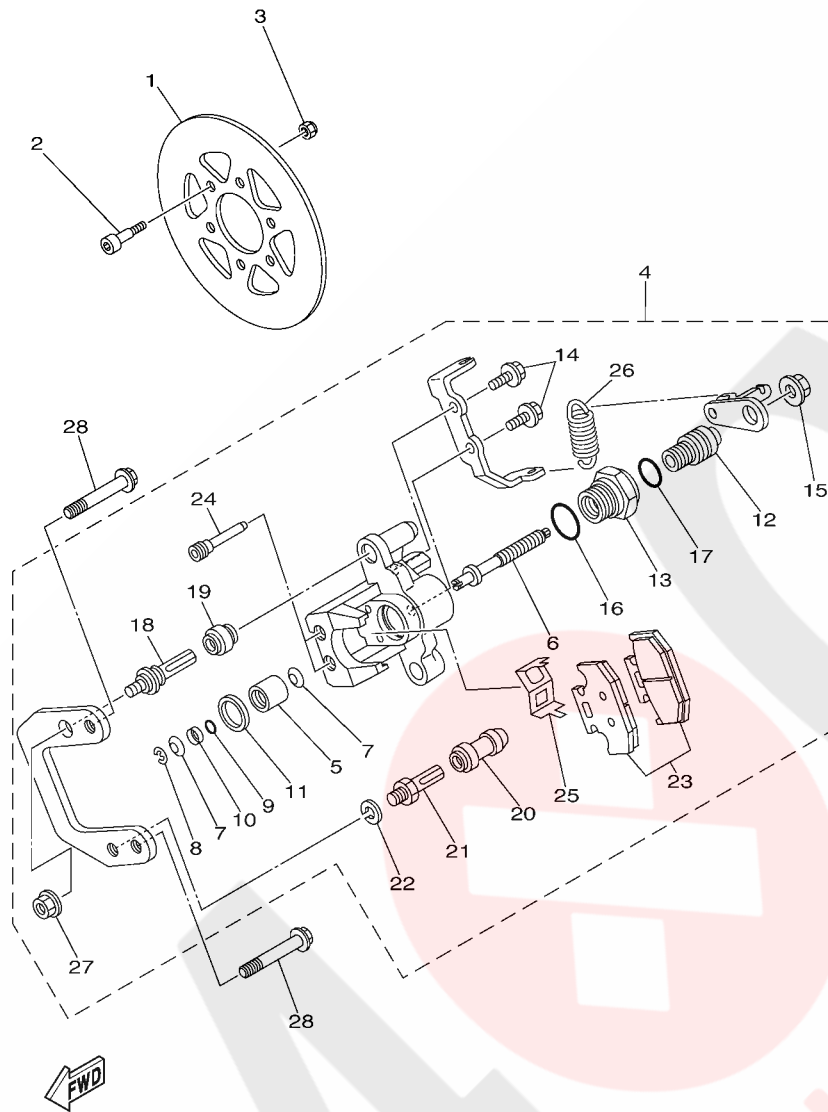

5B41100-G380

FIG. 39 REAR BRAKE CALIPER 2

REF. NO.	PART NO.	DESCRIPTION	USA	CAN	EUR	REMARKS
1	5B4-F5711-00	DISC, BRAKE	1	1	1	
2	90110-06228	BOLT, HEXAGON SOCKET HEAD	6	6	6	
3	95612-06100	NUT, U	6	6	6	
4	5B4-25905-00	PARKING BRAKE ASSY	1	1	1	
5	5B4-25814-10	.PISTON, CALIPER	1	1	1	
6	5B4-25880-00	.PUSH ROD COMP.	1	1	1	
7	5B4-2581R-00	.WASHER, CONICAL SPRING	2	2	2	
8	5B4-25415-00	.CIRCLIP	1	1	1	
9	5B4-25976-00	.O-RING	1	1	1	
10	5B4-25913-00	.RETAINER	1	1	1	
11	5B4-25975-00	.RUBBER, BUSHING	1	1	1	
12	5B4-25978-00	.SHAFT L	1	1	1	
13	5B4-25973-00	.NUT	1	1	1	
14	5B4-25833-00	.BOLT, FITTING	2	2	2	
15	1UY-25973-51	.NUT	1	1	1	
16	5B4-25976-10	.O-RING	1	1	1	
17	5B4-25976-20	.O-RING	1	1	1	
18	3JD-25926-00	.BOLT	1	1	1	
19	3JD-25917-00	.BOOT, CALIPER	1	1	1	
20	1UY-25937-51	.BOOT 2	1	1	1	
21	1UY-25926-51	.BOLT	1	1	1	
22	1UY-25938-51	.WASHER, SPRING	1	1	1	
23	5B4-W0046-00	.BRAKE PAD KIT 2	1	1	1	
24	5B4-25924-00	.PIN, PAD	2	2	2	
25	5B4-25919-00	.SUPPORT, PAD	1	1	1	
26	5B4-25977-00	.SPRING, RETURN	1	1	1	
27	5B4-2585F-00	.NUT	1	1	1	

FIG. 39 REAR BRAKE CALIPER 2

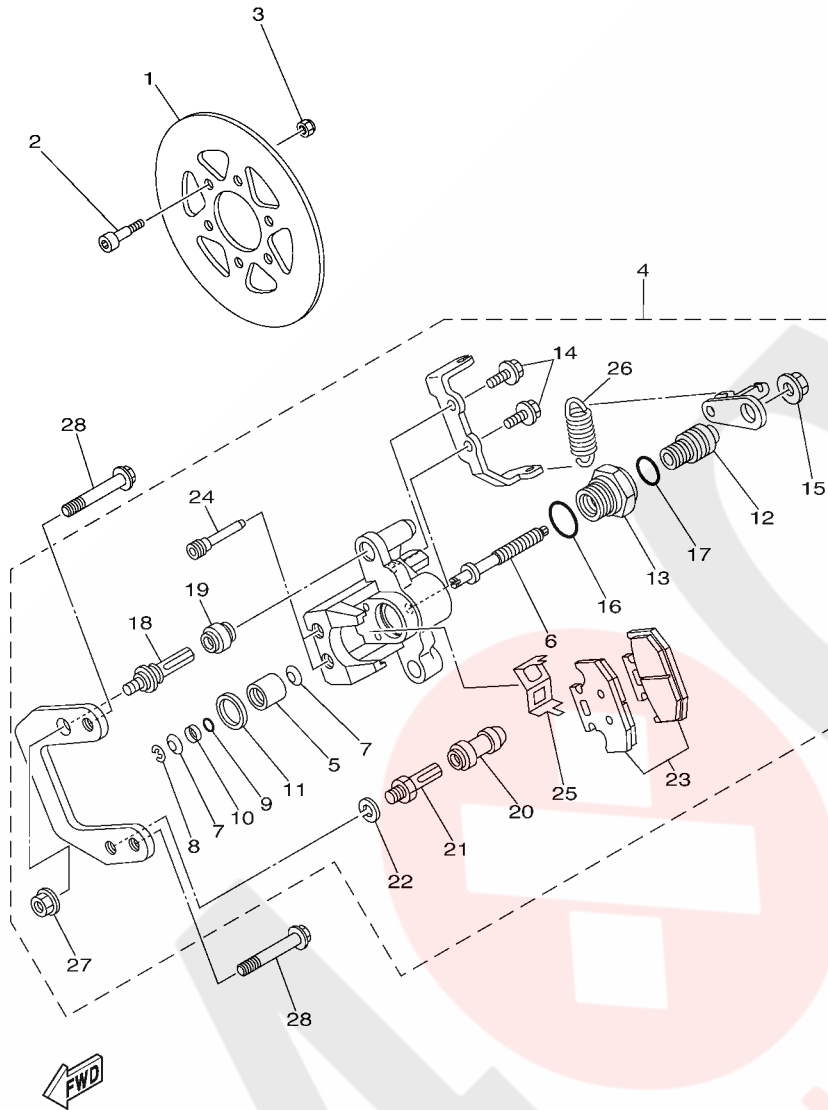

5B41100-G380

REF. NO.	PART NO.	DESCRIPTION	USA	CAN	EUR	REMARKS
28	90105-10402	BOLT, FLANGE	2	2	2	

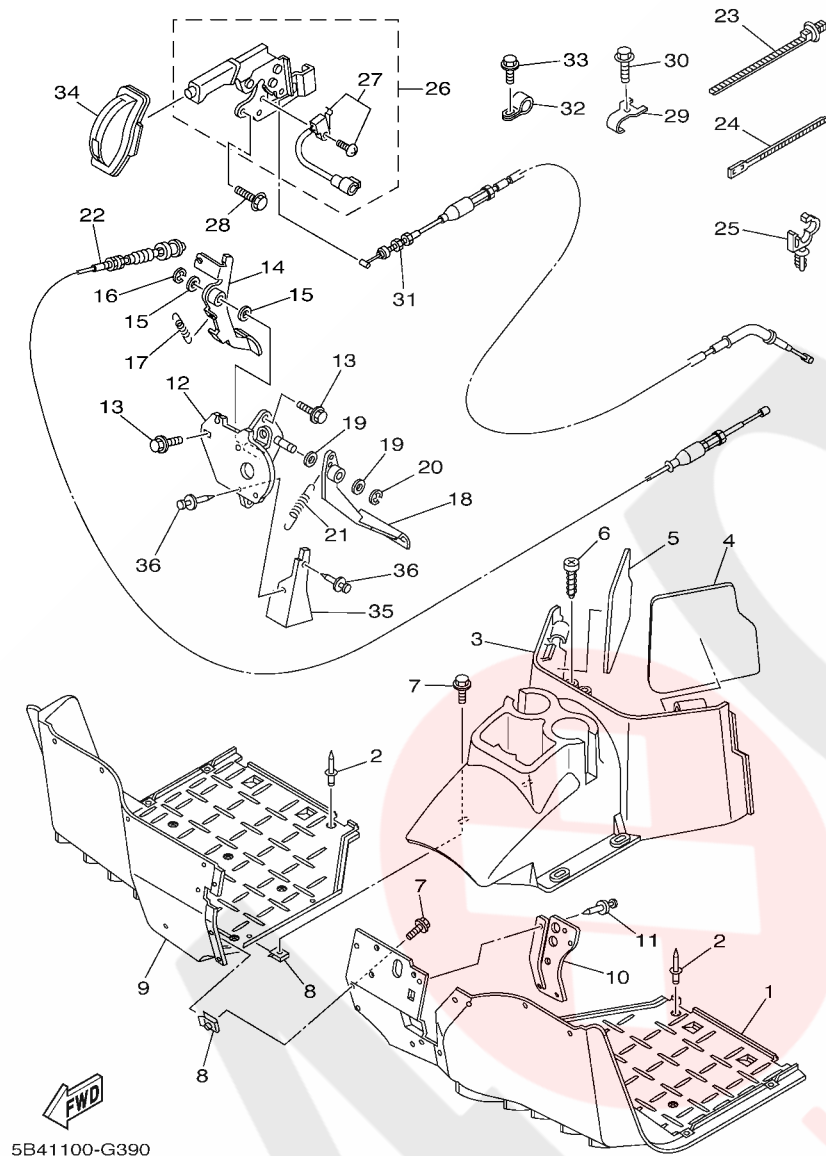

5B41100-G390

FIG. 40 STAND & FOOTREST

REF. NO.	PART NO.	DESCRIPTION	USA	CAN	EUR	REMARKS
1	5UG-F7411-11	FOOTREST 1	1	1	1	
2	90267-48820	RIVET, BLIND	22	22	22	
3	5B4-F7413-00	COVER, FOOTREST	1	1	1	
4	5B4-F8238-00	SEAL 3	1	1	1	
5	5B4-F8268-00	SEAL 4	1	1	1	
6	90167-06800	SCREW, TAPPING	2	2	2	
7	90119-05023	BOLT, WITH WASHER	7	7	7	
8	90183-051A1	NUT, SPRING	7	7	7	
9	5UG-F7421-11	FOOTREST 2	1	1	1	
10	5UG-F7286-00	COVER, DUST	1	1	1	
11	90269-06800	RIVET	4	4	4	
12	5UG-F2548-01	BRACKET, PEDAL SUPPORT	1	1	1	
13	95812-08020	BOLT, FLANGE	3	3	3	
14	5B4-F7801-00	ACCEL PEDAL ASSY	1	1	1	
15	90201-15018	WASHER, PLATE	2	2	2	
16	93430-12008	CIRCLIP	1	1	1	
17	90506-20192	SPRING, TENSION	1	1	1	
18	5UG-F7200-00	PEDAL, BRAKE	1	1	1	
19	90201-15018	WASHER, PLATE	2	2	2	
20	93430-12008	CIRCLIP	1	1	1	
21	90506-20192	SPRING, TENSION	1	1	1	
22	5B4-26311-00	CABLE, THROTTLE 1	1	1	1	
23	90464-20005	CLAMP	2	2	2	
24	90464-40825	CLAMP	1	1	1	
25	90464-12830	CLAMP	1	1	1	
26	5B4-F5690-00	PARKING LEVER ASSY	1	1	1	
27	5UG-H251S-00	.SWITCH COMP.	1	1	1	

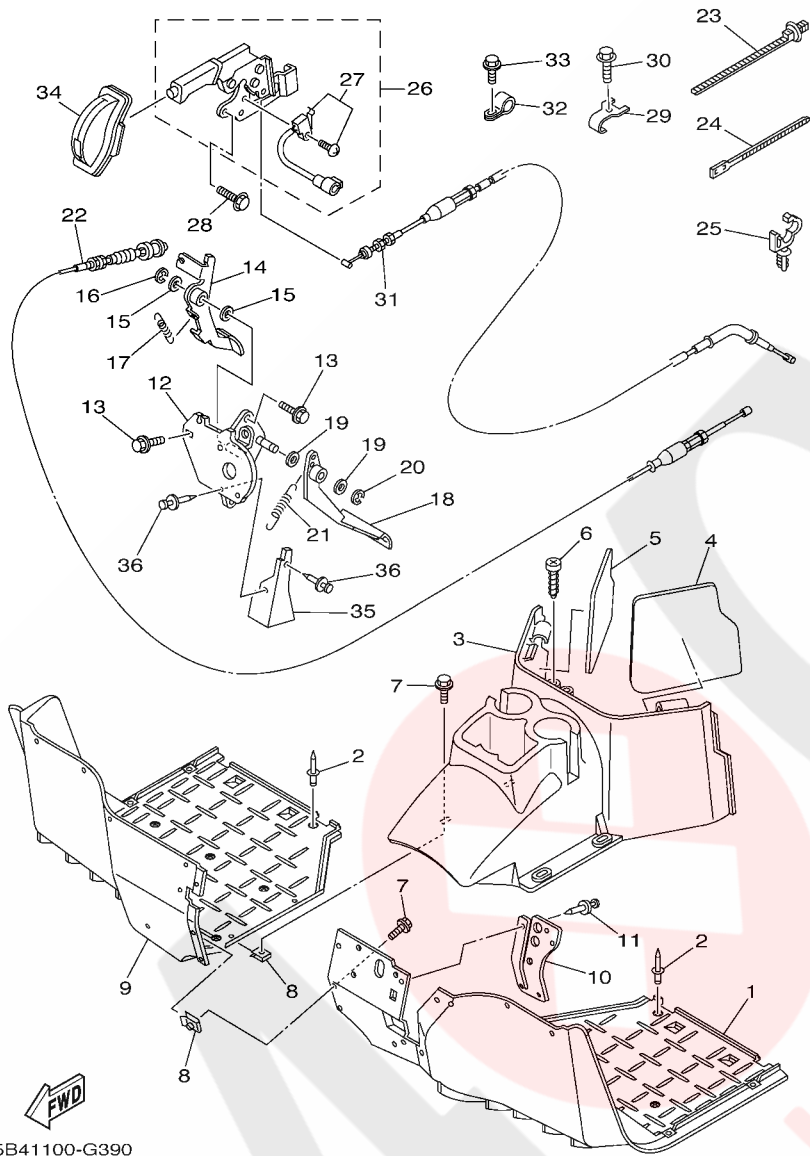
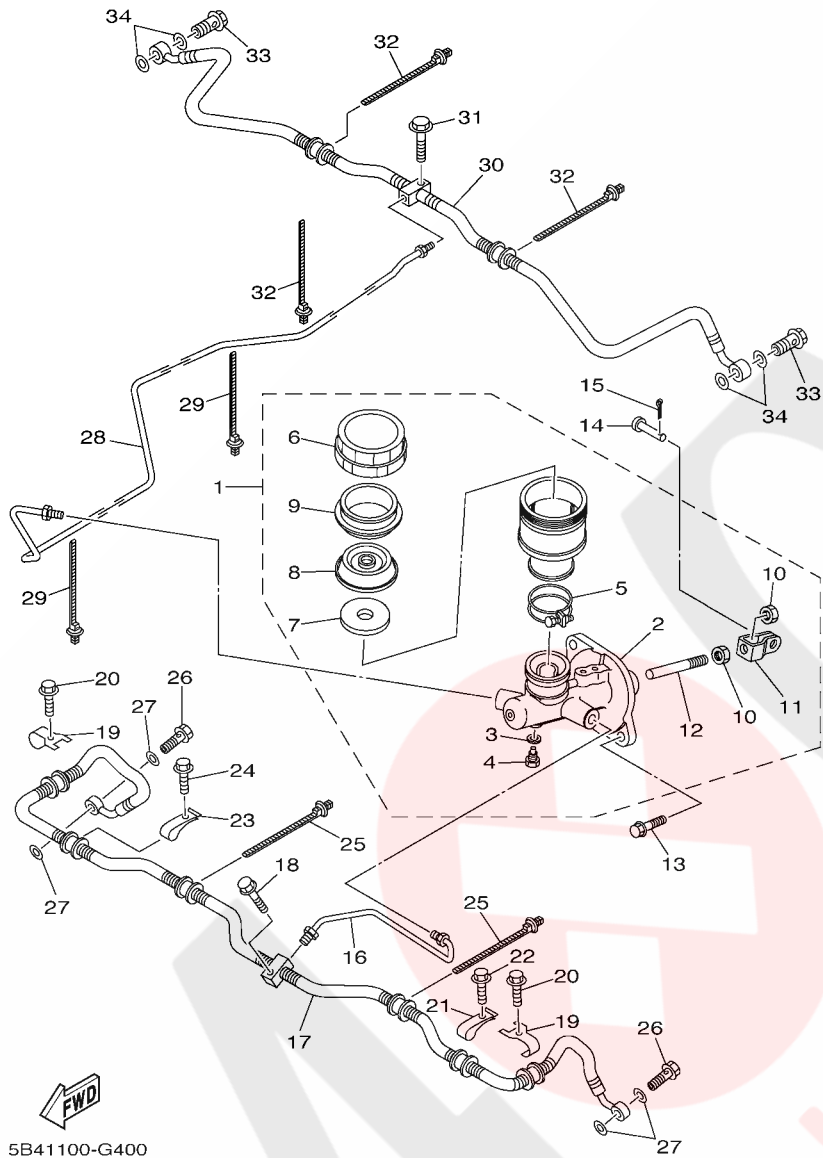

FIG. 40 STAND & FOOTREST

REF. NO.	PART NO.	DESCRIPTION	USA	CAN	EUR	REMARKS
28	95812-06014	BOLT, FLANGE	2	2	2	
29	5ND-F5875-01	HOLDER, BRAKE HOSE 1	2	2	2	
30	95822-06012	BOLT, FLANGE	2	2	2	
31	5B4-26341-00	WIRE, BRAKE 1	1	1	1	
32	90461-08802	CLAMP	1	1	1	
33	90105-06831	BOLT, FLANGE	1	1	1	
34	5B4-F6372-00	COVER, HANDLE LEVER 1	1	1	1	
35	5UG-G5158-10	PLATE, SPLASH	1	1	1	
36	90269-06800	RIVET	2	2	2	



5B41100-G400

FIG. 41 REAR MASTER CYLINDER

REF. NO.	PART NO.	DESCRIPTION	USA	CAN	EUR	REMARKS
1	5B4-2583T-00	MASTER CYLINDER ASSY	1	1	1	
2	5UG-W0042-00	.CYLINDER KIT, MASTER	1	1	1	
3	5UG-25878-00	.WASHER, OIL BOLT	1	1	1	
4	5UG-25877-00	.BOLT, OIL 1	1	1	1	
5	5UG-25719-00	.BAND	1	1	1	
6	5UG-25852-00	.CAP, RESERVOIR	1	1	1	
7	5UG-25853-00	.FLOAT, RESERVOIR	1	1	1	
8	5UG-25854-00	.GASKET, DIAPHRAGM	1	1	1	
9	5UG-25855-00	.BUSH,DIAPHRAGM	1	1	1	
10	4SS-27218-00	.NUT	2	2	2	
11	2YK-27222-00	.YOKE	1	1	1	
12	5UG-25880-00	.PUSH ROD COMP.	1	1	1	
13	90105-08129	BOLT, FLANGE	2	2	2	
14	90240-08005	PIN, CLEVIS	1	1	1	
15	91402-20020	PIN, COTTER	1	1	1	
16	5B4-F5882-01	PIPE, BRAKE 2	1	1	1	
17	5B4-F5872-00	HOSE, BRAKE 1	1	1	1	
18	90105-06833	BOLT, FLANGE	1	1	1	
19	5ND-F5875-01	HOLDER, BRAKE HOSE 1	2	2	2	
20	95822-06012	BOLT, FLANGE	2	2	2	
21	5UG-F3192-01	BAND	2	2	2	
22	95822-06016	BOLT, FLANGE	2	2	2	
23	5UG-F3192-01	BAND	1	1	1	
24	95822-06016	BOLT, FLANGE	1	1	1	
25	90464-20005	CLAMP	2	2	2	
26	90401-10015	BOLT, UNION	2	2	2	
27	90201-10118	WASHER, PLATE	4	4	4	

FIG. 41 REAR MASTER CYLINDER

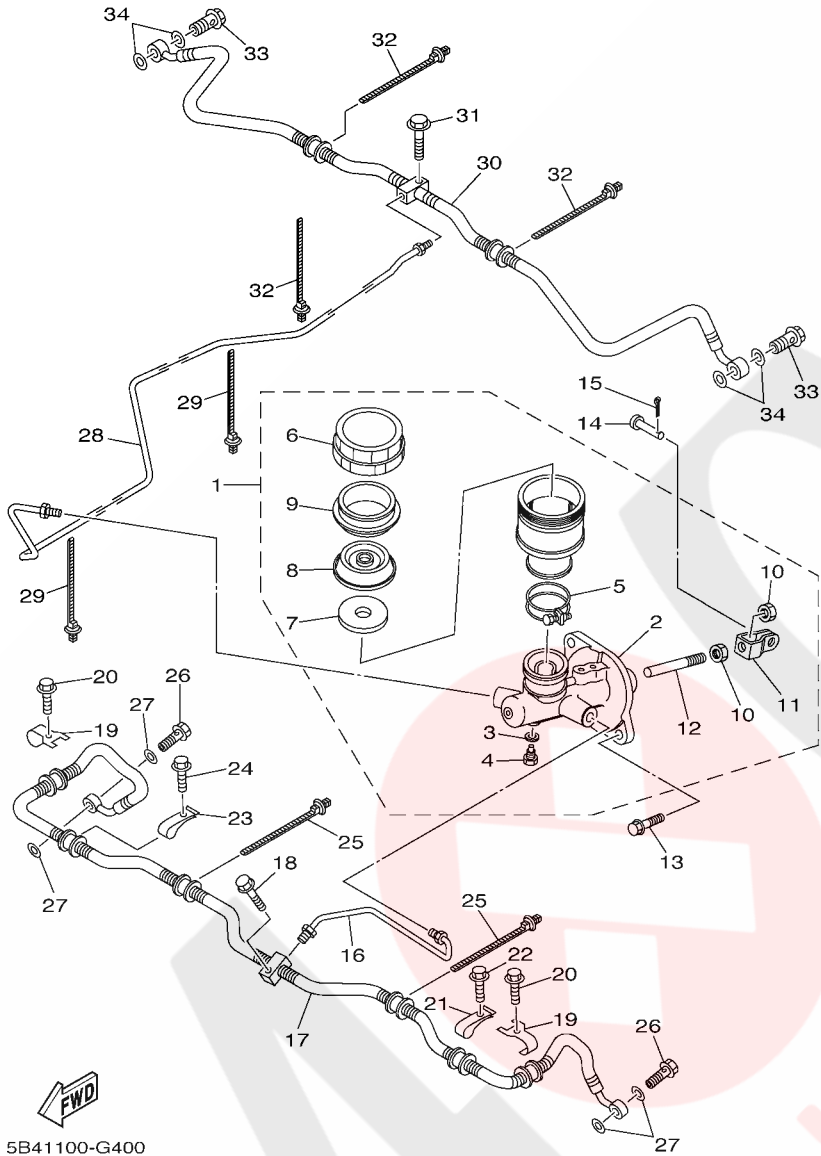

5B41100-G400

REF. NO.	PART NO.	DESCRIPTION	USA	CAN	EUR	REMARKS
28	5B4-F5871-00	PIPE, BRAKE	1	1	1	
29	90464-20005	CLAMP	2	2	2	
30	5B4-F5873-00	HOSE, BRAKE 2	1	1	1	
31	90105-06833	BOLT, FLANGE	2	2	2	
32	90464-20005	CLAMP	3	3	3	
33	90401-10015	BOLT, UNION	2	2	2	
34	90201-10118	WASHER, PLATE	4	4	4	

FIG. 42 CARRIER

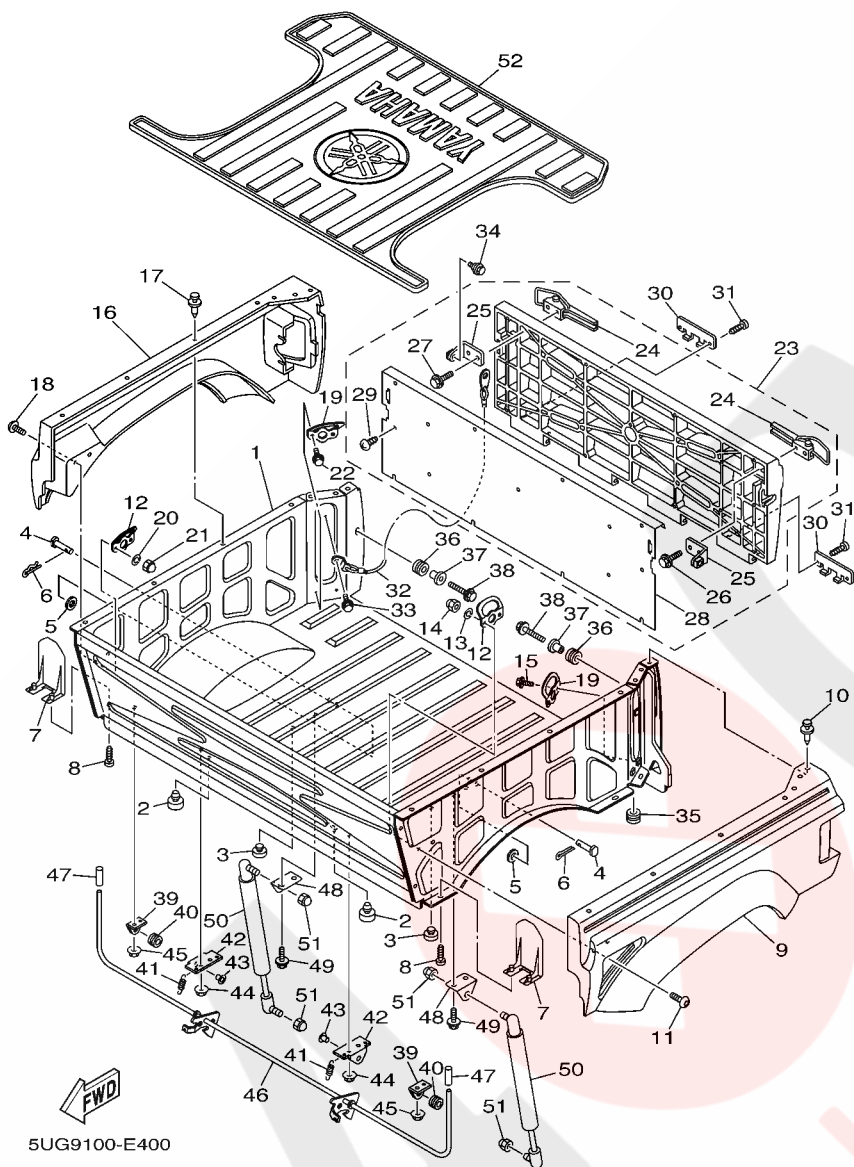

5UG9100-E400

REF. NO.	PART NO.	DESCRIPTION	USA	CAN	EUR	REMARKS
1	2P5-F4850-02	CARRIER BOX ASSY	1	1	1	
2	4X4-27114-00	STOPPER, MAIN STAND	2	2	2	
3	128-27114-00	STOPPER, MAIN STAND	2	2	2	
4	90240-12002	PIN, CLEVIS	2	2	2	
5	90201-12049	WASHER, PLATE	2	2	2	
6	91402-30025	PIN, COTTER	2	2	2	
7	2P5-F6123-00	GUARD, LEVER	2	2	2	
8	90167-06800	SCREW, TAPPING	2	2	2	
9	5UG-K8193-H0	PANEL, REAR FENDER 3	1	1	1	
10	90269-06800	RIVET	8	8	8	
11	90110-06200	BOLT, HEXAGON SOCKET HEAD	2	2	2	
12	5UG-F4867-00	HOOK	2	2	2	
13	92902-06100	WASHER, SPRING	2	2	2	
14	95307-06800	NUT	2	2	2	
15	95817-06016	BOLT, FLANGE	2	2	2	
16	5UG-K8194-H0	PANEL, REAR FENDER 4	1	1	1	
17	90269-06800	RIVET	8	8	8	
18	90110-06200	BOLT, HEXAGON SOCKET HEAD	2	2	2	
19	5UG-F4867-00	HOOK	2	2	2	
20	92902-06100	WASHER, SPRING	2	2	2	
21	95307-06800	NUT	2	2	2	
22	95817-06016	BOLT, FLANGE	2	2	2	
23	5UG-K810N-20	REAR STORAGE LID COMP.	1	1	1	
24	5UG-F389E-00	.LATCH	2	2	2	
25	5UG-F849R-00	.BRACKET,TRANK STOPPER	2	2	2	
26	95822-06025	.BOLT, FLANGE	2	2	2	
27	95822-06025	.BOLT, FLANGE	2	2	2	

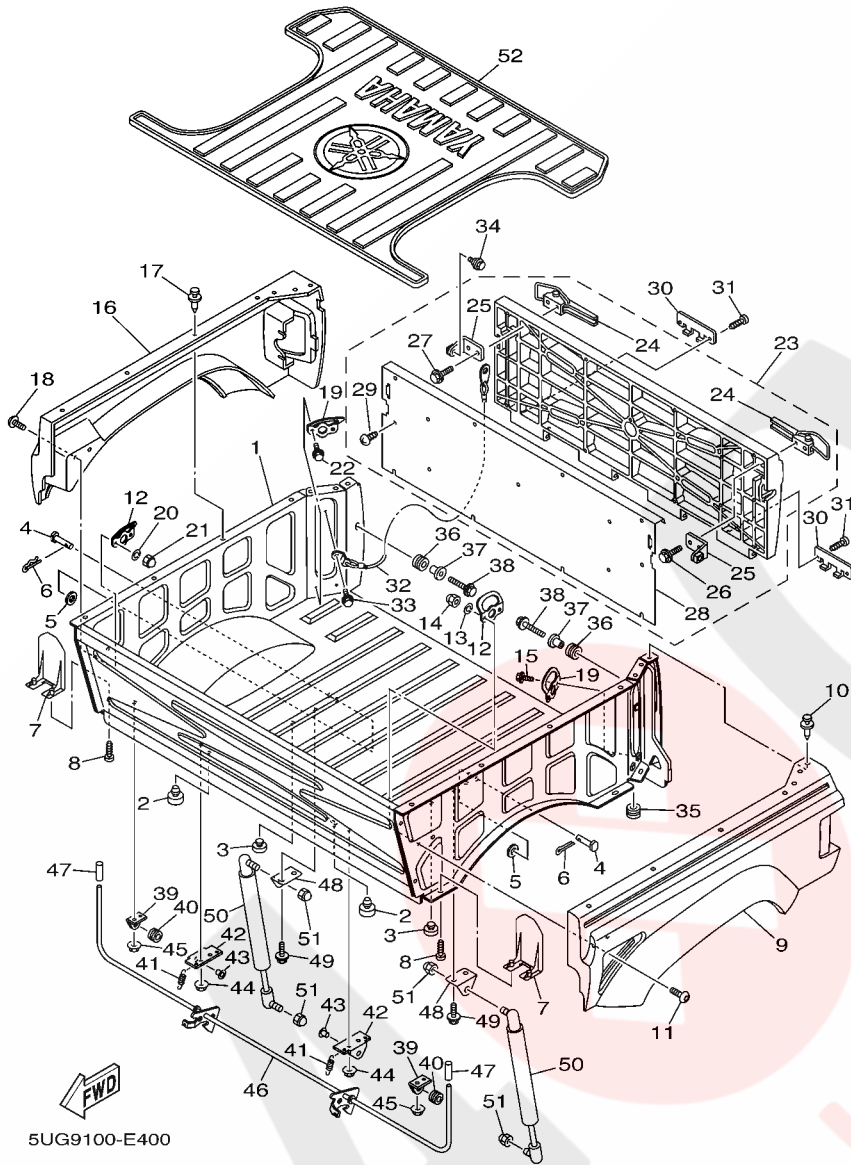
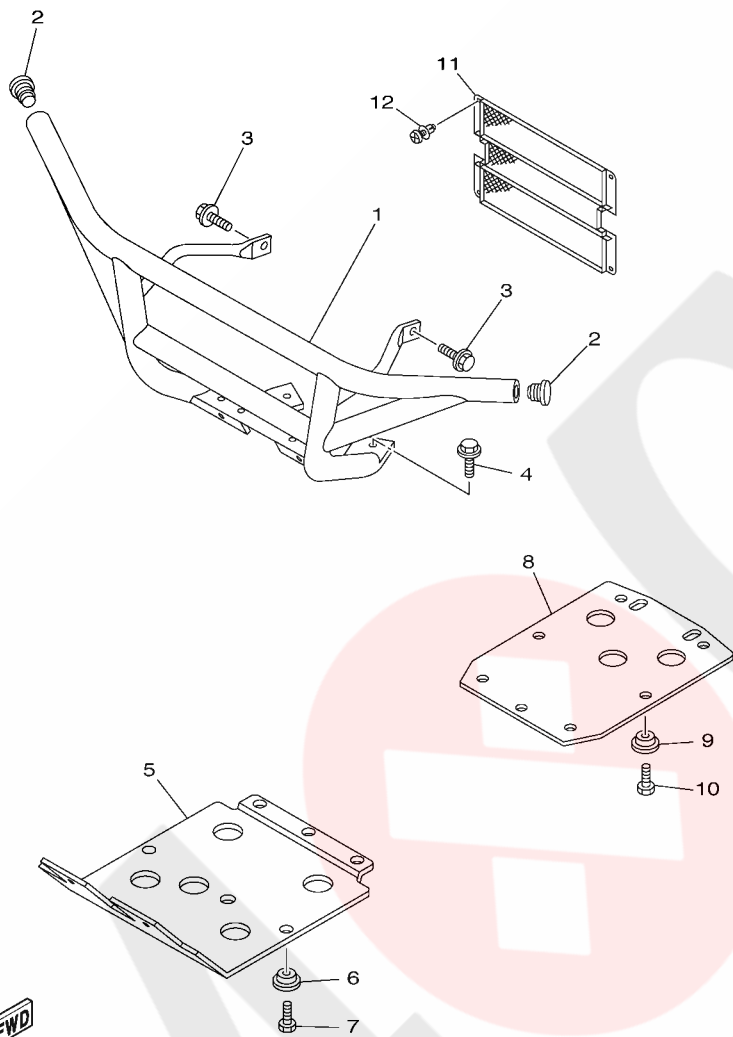

FIG. 42 CARRIER

REF. NO.	PART NO.	DESCRIPTION	USA	CAN	EUR	REMARKS
28	5UG-K8365-00	.CASE	1	1	1	
29	90167-05030	.SCREW, TAPPING	15	15	15	
30	5UG-F4669-00	COVER, HINGE	2	2	2	
31	90167-05025	SCREW, TAPPING	4	4	4	
32	5UG-K7195-01	HOLDER, CABLE	2	2	2	
33	95817-06016	BOLT, FLANGE	2	2	2	
34	90109-060F3	BOLT	2	2	2	
35	90480-15235	GROMMET	2	2	2	
36	90480-18290	GROMMET	2	2	2	
37	90387-066J1	COLLAR	2	2	2	
38	95822-06025	BOLT, FLANGE	2	2	2	
39	2P5-K7175-00	HOLDER, LATCH	2	2	2	
40	90480-15235	GROMMET	2	2	2	
41	90506-16451	SPRING, TENSION	2	2	2	
42	2P5-K7185-00	PLATE 1	2	2	2	
43	2P5-K7515-00	BUSH, RUBBER 1	2	2	2	
44	95702-08500	NUT, WITH WASHER	4	4	4	
45	95702-06500	NUT, FLANGE	2	2	2	
46	2P5-K7180-00	LATCH ASSY	1	1	1	
47	5UG-K818M-00	CAP, PROTECTOR END 4	2	2	2	
48	5UG-F1798-11	BRACKET, DAMPER	2	2	2	
49	90105-06831	BOLT, FLANGE	4	4	4	
50	5UG-F8415-00	DAMPER 1	2	2	2	
51	95602-08200	NUT, SELF-LOCKING	4	4	4	
52	5UG-F483J-00	MAT	1	1	1	

FIG. 43 GUARD



5B4B100-G420

REF. NO.	PART NO.	DESCRIPTION	USA	CAN	EUR	REMARKS
1	5UG-F845N-20	BAR, CARRY FRONT	1	1	1	
2	5UG-F2417-00	PLUG	2	2	2	
3	95812-10020	BOLT, FLANGE	2	2	2	
4	95812-12025	BOLT, FLANGE	2	2	2	
5	2P5-F8385-01	COVER, LOWER	1	1	1	
6	5UG-F8329-01	SPACER	7	7	7	
7	90105-06832	BOLT, FLANGE	7	7	7	
8	5UG-F8395-01	COVER, UNDER	1	1	1	
9	5UG-F8329-01	SPACER	7	7	7	
10	90105-06832	BOLT, FLANGE	7	7	7	
11	5UG-F2858-00	LOUVER, 1	1	1	1	
12	5UG-F3483-00	RIVET	4	4	4	

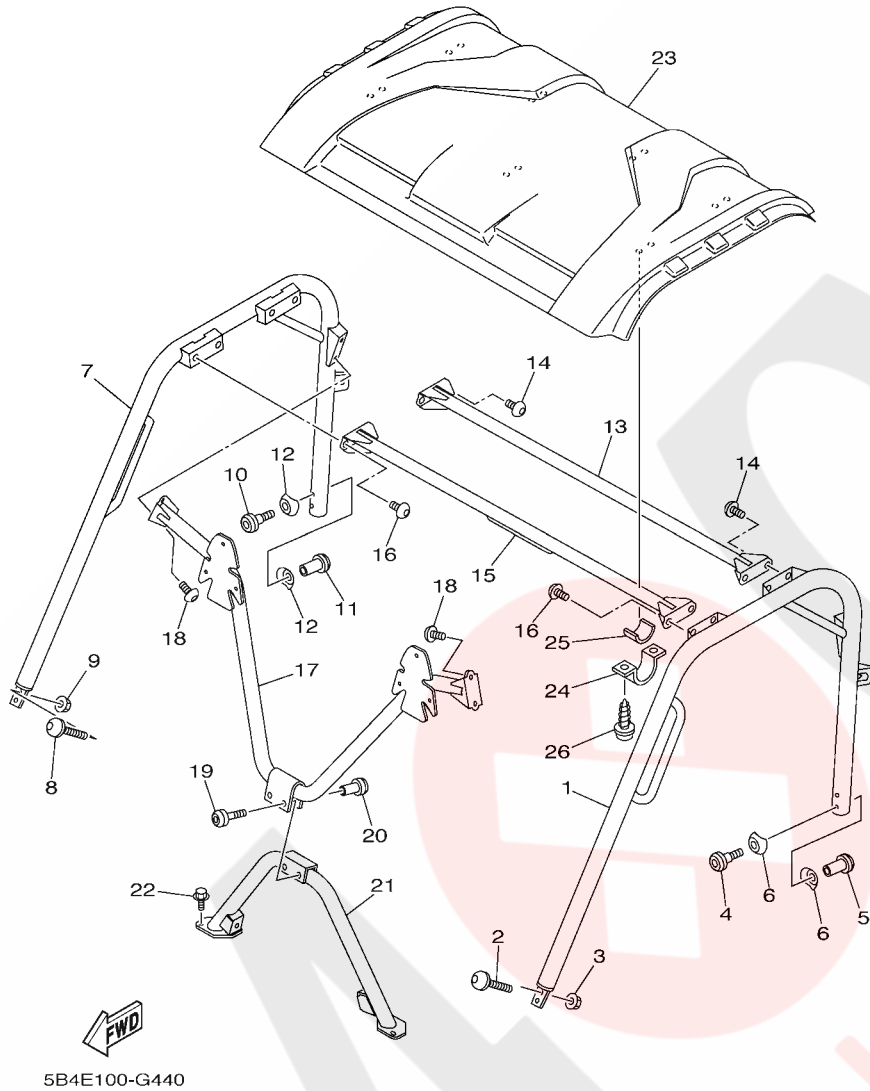
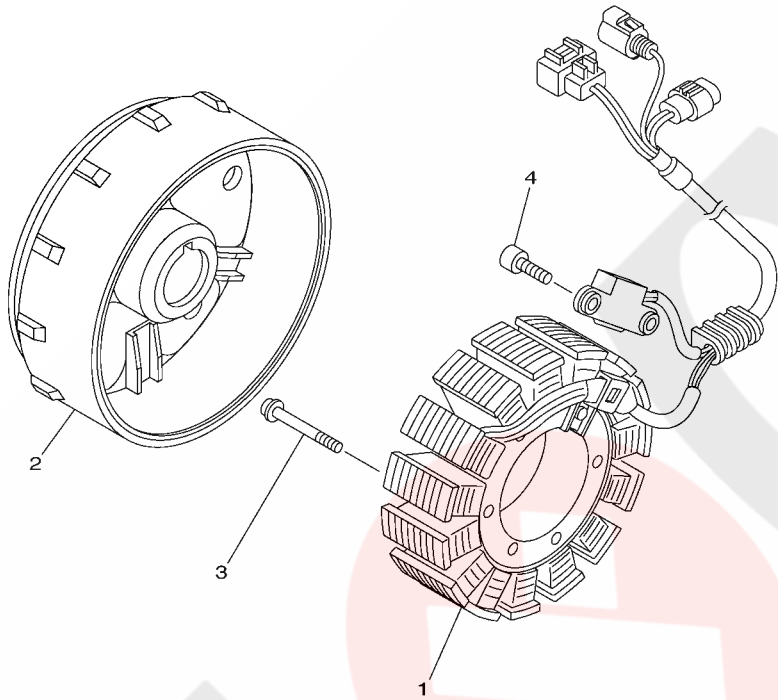

FIG. 44 GUARD 2

REF. NO.	PART NO.	DESCRIPTION	USA	CAN	EUR	REMARKS
1	5UG-K831A-51	SUPPORT, ROOF 3	1	1	1	
2	90111-10803	BOLT,HEX. SOCKET BUTTON	2	2	2	
3	95602-10200	NUT, U FLANGE	2	2	2	
4	5UG-K7519-00	BOLT	1	1	1	
5	5UG-K7573-00	NUT, SPECIAL	1	1	1	
6	5UG-K7526-00	WASHER 2	2	2	2	
7	5UG-K831E-51	SUPPORT, ROOF 4	1	1	1	
8	90111-10803	BOLT,HEX. SOCKET BUTTON	2	2	2	
9	95602-10200	NUT, U FLANGE	2	2	2	
10	5UG-K7519-00	BOLT	1	1	1	
11	5UG-K7573-00	NUT, SPECIAL	1	1	1	
12	5UG-K7526-00	WASHER 2	2	2	2	
13	5UG-K8392-20	MEMBER, ROOF FRAME	1	1	1	
14	90111-10802	BOLT,HEX. SOCKET BUTTON	4	4	4	
15	5UG-K8336-20	MEMBER, CROSS ROOF	1	1	1	
16	90111-10802	BOLT,HEX. SOCKET BUTTON	4	4	4	
17	5UG-K830A-51	ROOF SUPPORT ASSY 1	1	1	1	
18	90111-10802	BOLT,HEX. SOCKET BUTTON	4	4	4	
19	5UG-K7519-00	BOLT	2	2	2	
20	5UG-K7573-00	NUT, SPECIAL	2	2	2	
21	5UG-K830B-51	ROOF SUPPORT ASSY 2	1	1	1	
22	95812-10016	BOLT, FLANGE	4	4	4	
23	5B4-K8314-00	COVER, SUN ROOF	1	1	1	
24	5UG-K8366-00	CLAMP, SUPPORT	7	7	7	
25	5UG-K7588-00	DAMPER	7	7	7	
26	90167-06800	SCREW, TAPPING	14	14	14	

FIG. 45 GENERATOR

REF. NO.	PART NO.	DESCRIPTION	USA	CAN	EUR	REMARKS
1	5B4-81410-00	STATOR ASSY	1	1	1	
2	3B4-81450-00	ROTOR ASSY	1	1	1	
3	92012-06030	BOLT, BUTTON HEAD	3	3	3	
4	90110-05031	BOLT, HEXAGON SOCKET HEAD	2	2	2	



5B41100-G440

FIG. 46 STARTING MOTOR

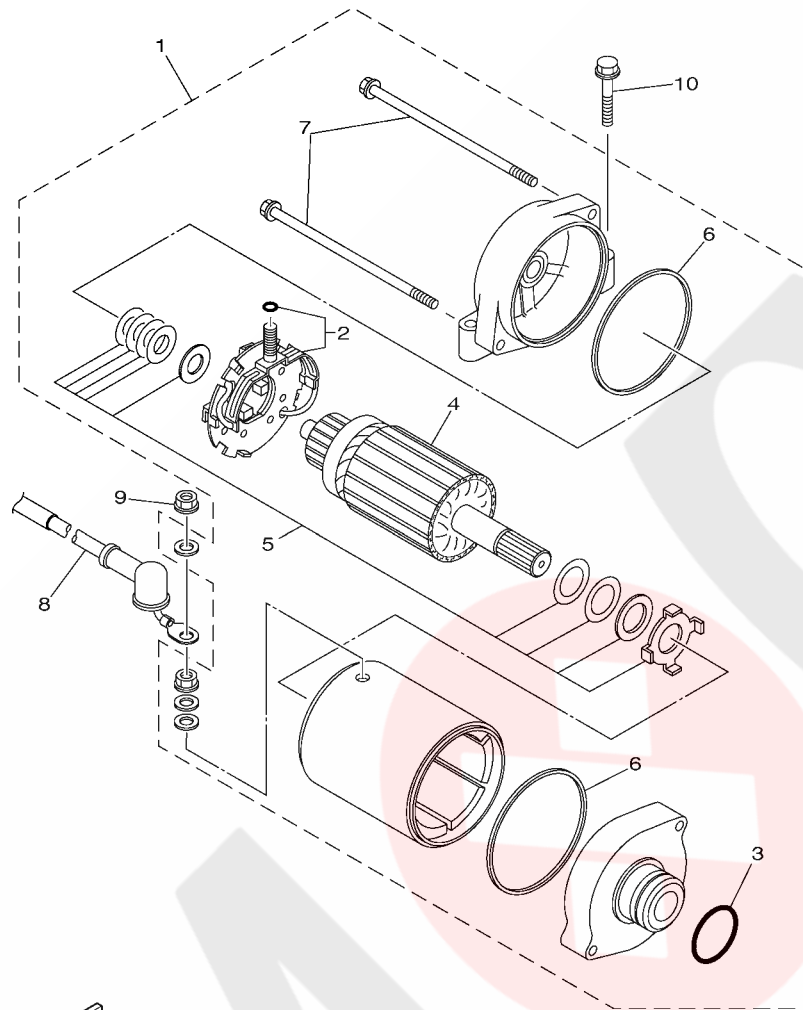



5B41100-G450

REF. NO.	PART NO.	DESCRIPTION	USA	CAN	EUR	REMARKS
1	1S3-81890-00	MOTOR ASSY	1	1	1	
2	3AJ-81801-00	.BRUSH SET	1	1	1	
3	1FK-81847-00	.O-RING	1	1	1	
4	4NK-81850-00	.ARMATURE ASSY	1	1	1	
5	3KS-81809-00	.WASHER KIT	1	1	1	
6	11H-81844-00	.GASKET	2	2	2	
7	3AJ-81826-00	.BOLT	2	2	2	
8	5UG-H1815-02	CORD, STARTER MOTOR	1	1	1	
9	4XV-8182A-00	NUT	1	1	1	
10	95022-06030	BOLT, FLANGE	2	2	2	

FIG. 47 METER

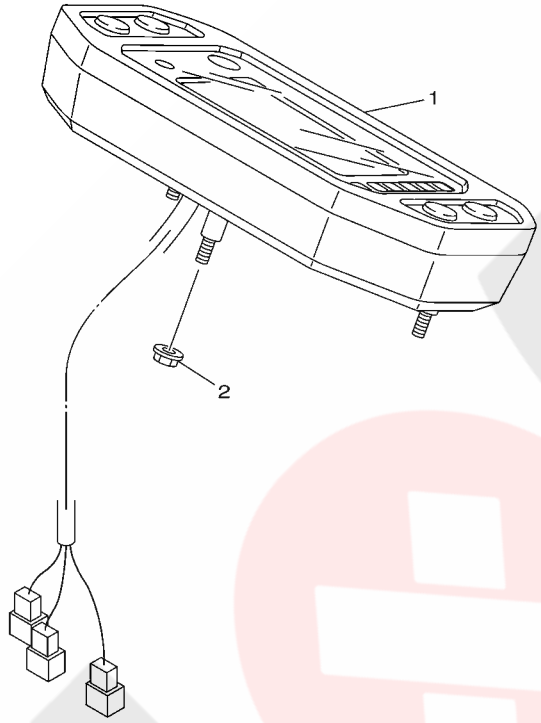
REF. NO.	PART NO.	DESCRIPTION	USA	CAN	EUR	REMARKS
1	5B4-83500-00	METER ASSY	1			MILE/H
	5B4-83500-10	METER ASSY		1	1	KM/H
2	95702-05500	NUT, WITH WASHER	3	3	3	



FWD
5KM9100-B440

FIG. 48 HEADLIGHT

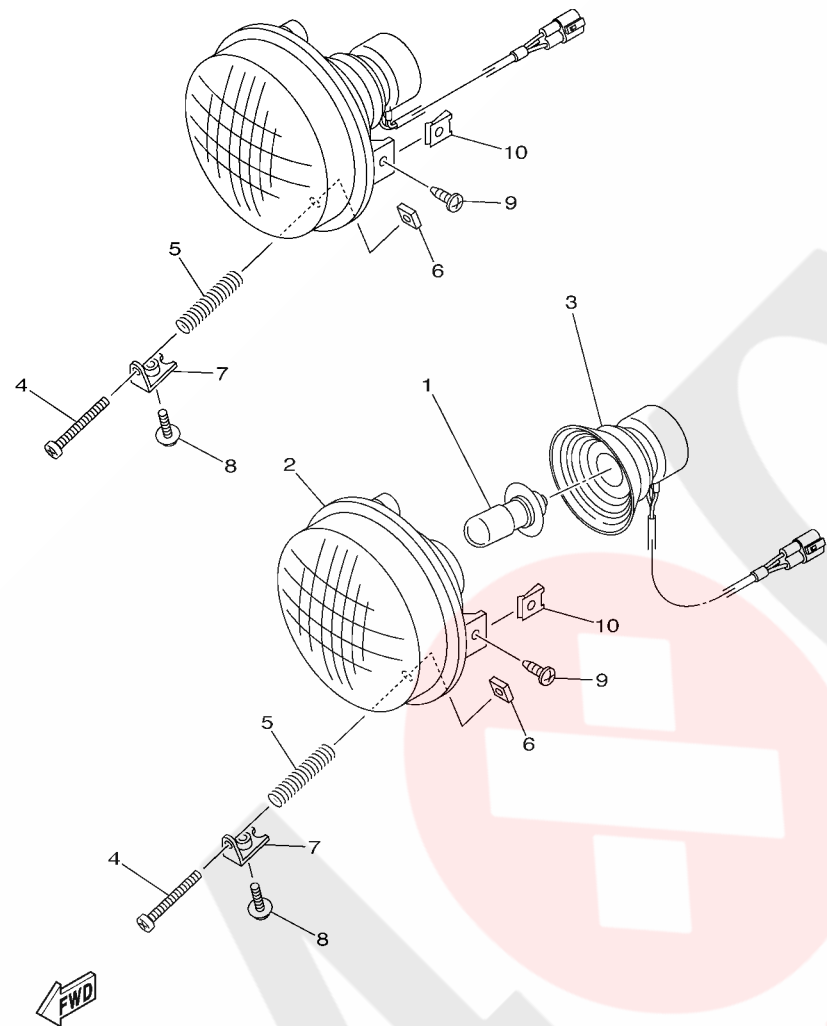

5UGW100-F460

REF. NO.	PART NO.	DESCRIPTION	USA	CAN	EUR	REMARKS
1	4KB-84314-01	BULB (12V-30/30W)	2	2	2	
2	5KM-84320-01	LENS ASSY	2	2	2	
3	5EH-84340-00	SOCKET CORD ASSY 1	2	2	2	
4	98502-03540	SCREW, PAN HEAD	2	2	2	
5	2GU-84332-00	SPRING, SCREW	2	2	2	
6	2GU-84334-00	NUT, ADJUSTING	2	2	2	
7	5KM-84703-10	BRACKET	2	2	2	
8	90159-05044	SCREW, WITH WASHER	2	2	2	
9	98902-05016	SCREW, BIND	4	4	4	
10	90183-05008	NUT, SPRING	4	4	4	

FIG. 49 TAILLIGHT

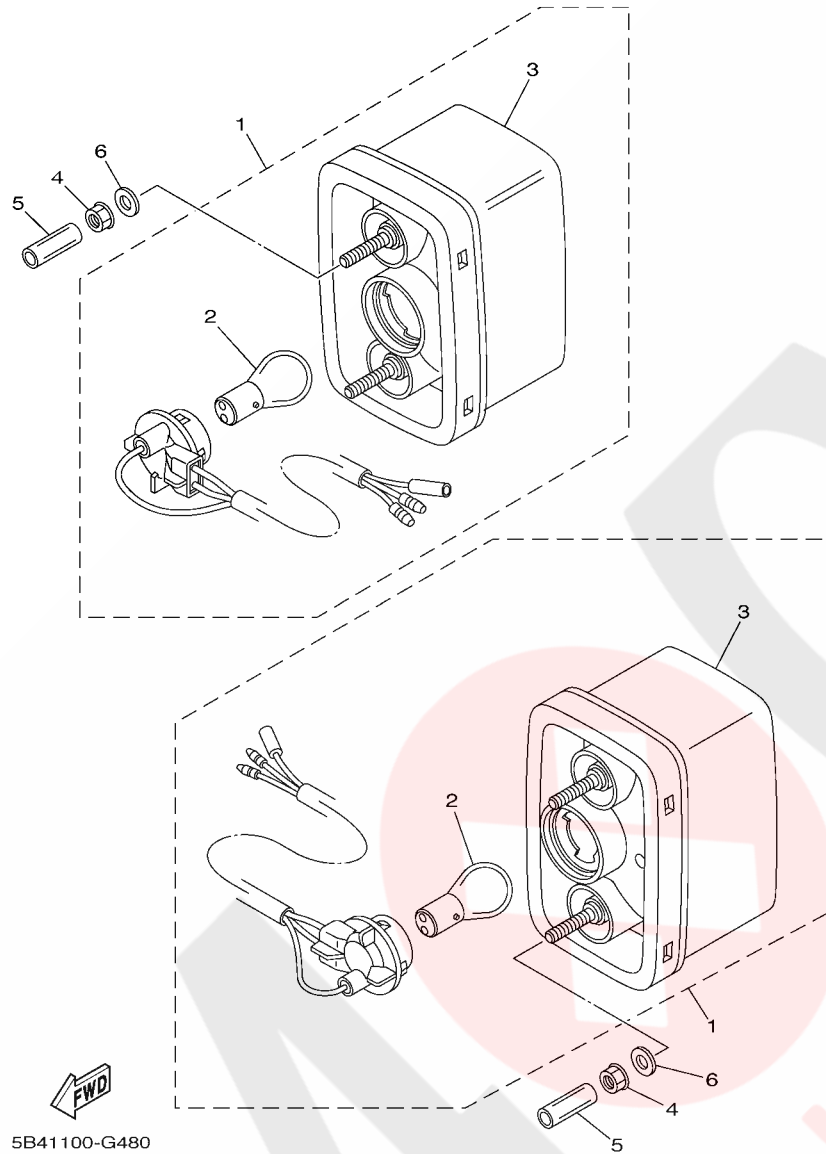

REF. NO.	PART NO.	DESCRIPTION	USA	CAN	EUR	REMARKS
1	5KM-84710-00	TAILLIGHT UNIT ASSY	2	2	2	
2	1A2-84714-41	.BULB (12V-21/5W)	1	1	1	
3	5KM-8472C-10	.LENS, CP.	1	1	1	
4	95702-06300	NUT, NYLON	4	4	4	
5	90445-09220	HOSE (L30)	4	4	4	
6	90201-06097	WASHER, PLATE	4	4	4	

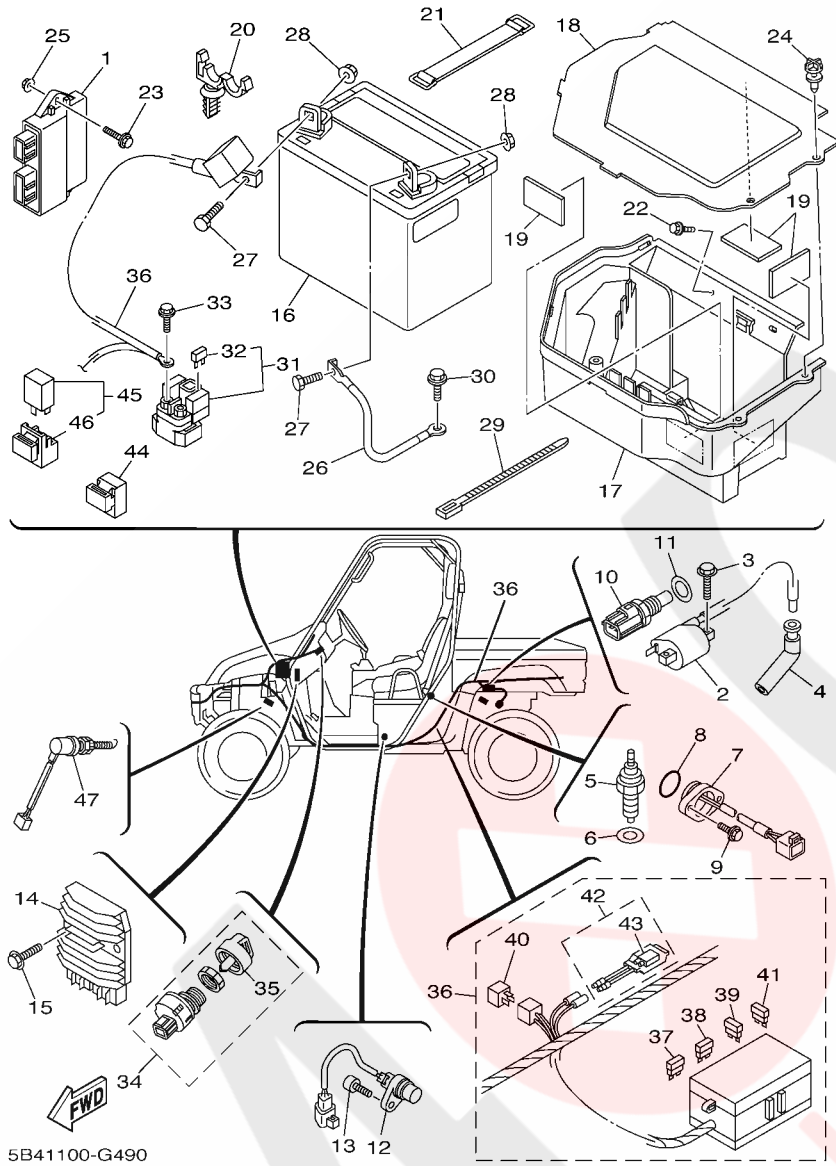
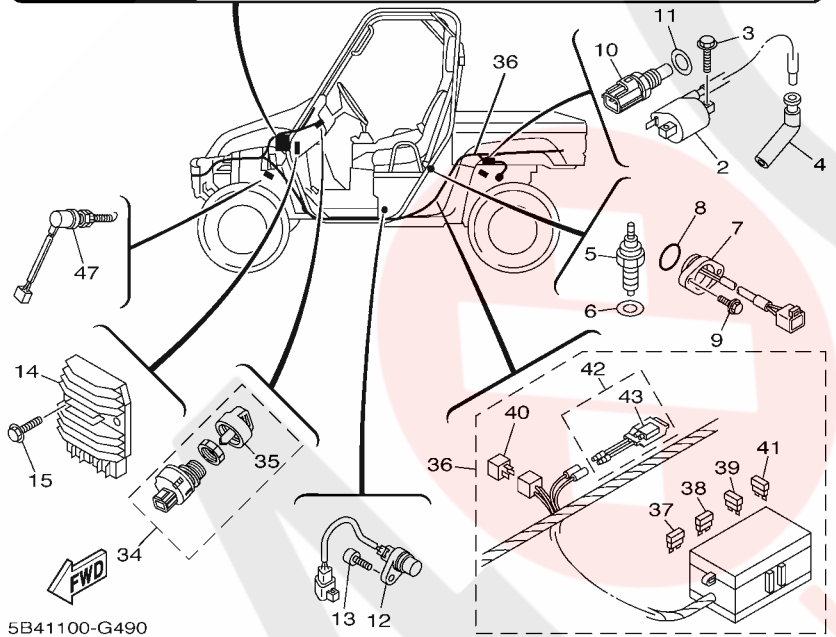
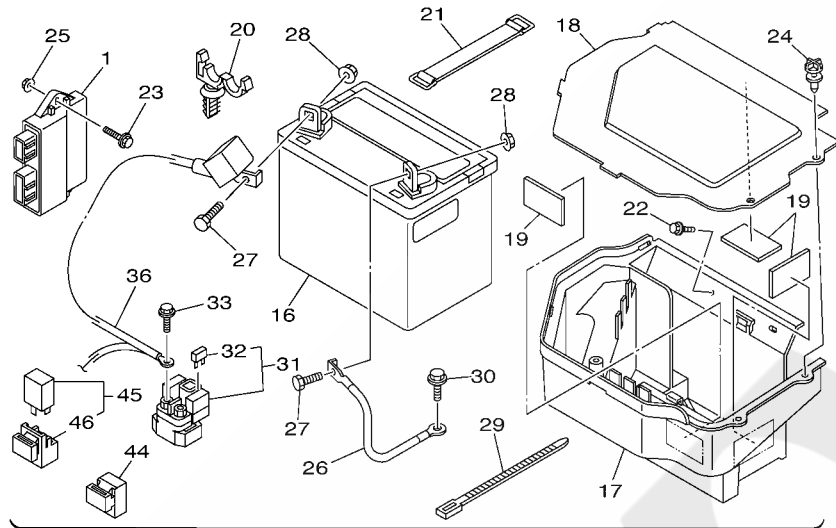

FIG. 50 ELECTRICAL 1

REF. NO.	PART NO.	DESCRIPTION	USA	CAN	EUR	REMARKS
1	5B4-8591A-00	ENGINE CONTROL UNIT ASSY	1	1	1	
2	5YU-82310-10	IGNITION COIL ASSY	1	1	1	
3	97002-06020	BOLT	2	2	2	
4	5B4-82370-00	PLUG CAP ASSY	1	1	1	
5	3GB-82540-01	NEUTRAL SWITCH ASSY	1	1	1	
6	90430-10148	GASKET	1	1	1	
7	3B4-82540-01	NEUTRAL SWITCH ASSY	1	1	1	
8	93210-29196	O-RING	1	1	1	
9	90119-06137	BOLT, WITH WASHER	2	2	2	
10	8CC-85790-01	THERMOSENSOR ASSY	1	1	1	
11	90430-12202	GASKET	1	1	1	
12	3B4-83755-00	SENSOR, SPEED	1	1	1	
13	91312-06020	BOLT	1	1	1	
14	1D7-81960-00	RECTIFIER & REGULATOR ASSY	1	1	1	
15	90105-06833	BOLT, FLANGE	2	2	2	
16	5UG-H2100-00	BATTERY ASSY (GS U1L-11)	1	1	1	
17	5B4-H212B-00	BOX, BATTERY 1	1	1	1	
18	5B4-H2129-00	COVER, BATTERY	1	1	1	
19	4XE-F4145-00	DAMPER, SIDE COVER	3	3	3	
20	90464-12830	CLAMP	2	2	2	
21	3L8-82131-01	BAND, BATTERY	1	1	1	
22	90119-06868	BOLT, WITH WASHER	4	4	4	
23	95812-06025	BOLT, FLANGE	1	1	1	
24	5UG-F3483-00	RIVET	2	2	2	
25	95702-06500	NUT, FLANGE	1	1	1	
26	5B4-H2116-00	WIRE, MINUS LEAD	1	1	1	
27	97080-08020	BOLT	2	2	2	



5B41100-G490

FIG. 50 ELECTRICAL 1

REF. NO.	PART NO.	DESCRIPTION	USA	CAN	EUR	REMARKS
28	90179-08015	NUT	2	2	2	
29	90464-31827	CLAMP	1	1	1	
30	95822-06014	BOLT, FLANGE	1	1	1	
31	5B4-81940-00	STARTER RELAY ASSY	1	1	1	
32	42X-82151-00	.FUSE (10A-BL)	2	2	2	
33	95022-06008	BOLT, FLANGE	2	2	2	
34	5UG-H2510-00	MAIN SWITCH ASSY	1	1	1	
35	5UG-H2579-00	.CAP, KEY	1	1	1	
36	5B4-82590-00	WIRE HARNESS ASSY	1	1		
	5B4-82590-10	WIRE HARNESS ASSY			1	
37	5JJ-82151-10	.FUSE (15A-BL)	2	2	2	
38	5JJ-82151-30	.FUSE (10A-BL)	6	6	6	
39	5PS-82151-00	.FUSE (40A)	1	1	1	
40	4WA-81980-00	.DIODE ASSY	1	1	1	
41	5JJ-82151-70	.FUSE (25A-BL)	2	2	2	
42	5B4-82180-00	.CIRCUIT BREAKER ASSY	1	1	1	
43	5B4-82560-00	.THERMO SWITCH ASSY	1	1	1	
44	5DM-81950-00	RELAY ASSY (G8HN-1C4T-DJ-Y52)	3	3	3	
45	5EA-81950-20	RELAY ASSY	4	4	4	
46	5EA-81952-00	.HOLDER, RELAY	1	1	1	
47	4KB-82530-10	STOP SWITCH ASSY	1	1	1	

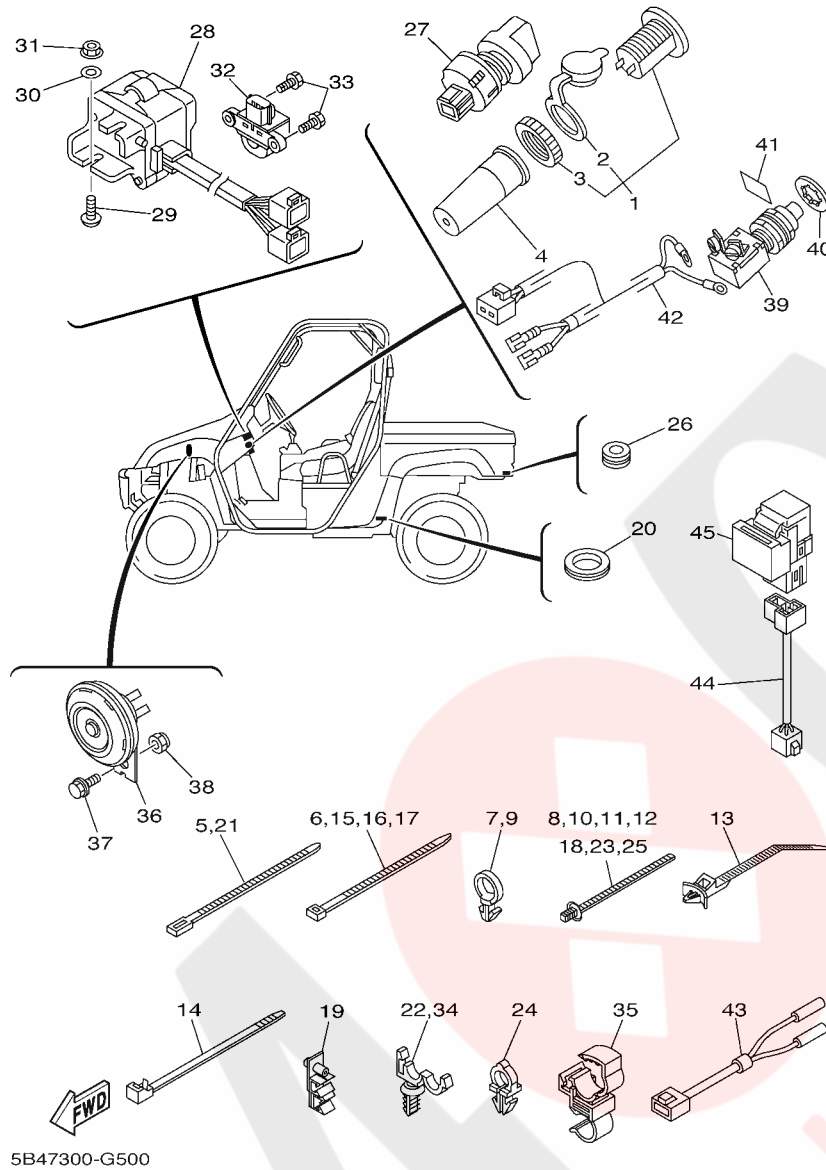
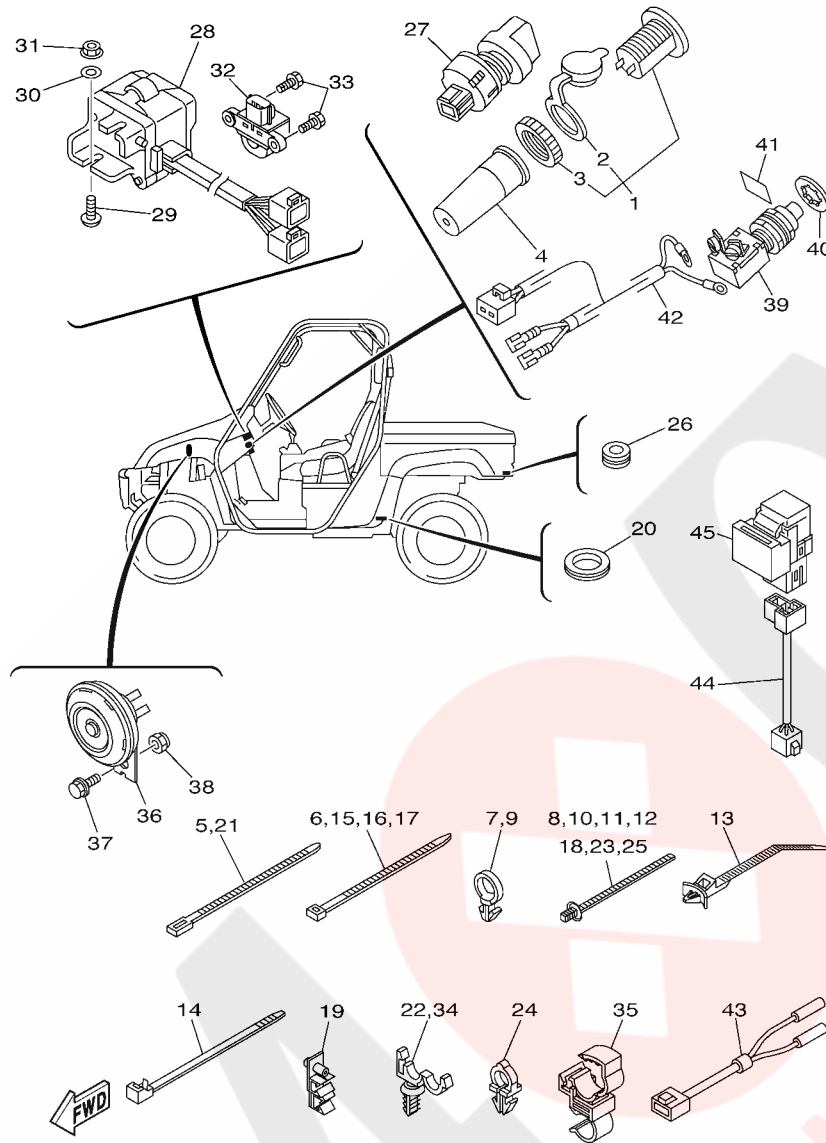

FIG. 51 ELECTRICAL 2

REF. NO.	PART NO.	DESCRIPTION	USA	CAN	EUR	REMARKS
1	5FU-H1920-10	TERMINAL ASSY	1	1	1	
2	5FU-H1942-10	.COVER	1	1	1	
3	5FU-H191B-10	.NUT	1	1	1	
4	5FU-H2599-01	COVER, CONNECTER	1	1	1	
5	90464-40825	CLAMP	4	4	4	
6	90464-48800	CLAMP	1	1	1	
7	90464-19815	CLAMP	1	1	1	
8	90464-20005	CLAMP	1	1	1	
9	90464-19815	CLAMP	2	2	2	
10	90464-20005	CLAMP	3	3	3	
11	90464-20005	CLAMP	3	3	3	
12	90464-20005	CLAMP	1	1	1	
13	90464-38800	CLAMP	1	1	1	
14	90464-51800	CLAMP	1	1	1	
15	90464-48800	CLAMP	1	1	1	
16	90464-48800	CLAMP	1	1	1	
17	90464-48800	CLAMP	1	1	1	
18	90464-20005	CLAMP	2	2	2	
19	5UG-F481H-00	CLAMP	2	2	1	
20	90480-25856	GROMMET	1	1	1	
21	90464-40825	CLAMP	1	1	1	
22	90464-12830	CLAMP	4	4	4	
23	90464-20005	CLAMP	2	2	2	
24	90464-10833	CLAMP	4	4	4	
25	90464-20005	CLAMP	4	4	4	
26	90480-15235	GROMMET	2	2	2	
27	5UG-H2526-00	SWITCH, LAMP	1	1	1	



5B47300-G500

FIG. 51 ELECTRICAL 2

REF. NO.	PART NO.	DESCRIPTION	USA	CAN	EUR	REMARKS
28	5UG-83976-20	SWITCH, HANDLE 1	1	1	1	
29	90149-05299	SCREW	2	2	2	
30	90201-05042	WASHER, PLATE	2	2	2	
31	95702-05300	NUT, NYLON	2	2	2	
32	3B4-82576-00	LEAN ANGLE SENSOR	1	1	1	
33	JW1-F3394-00	BOLT, SPECIAL	2	2	2	
34	90464-12830	CLAMP	1	1	1	
35	90464-12012	CLAMP	1	1	1	
36	3MX-83371-11	HORN			1	
37	95812-06016	BOLT, FLANGE			1	
38	95602-06200	NUT, SELF-LOCKING			1	
39	JR6-H270X-00	SWITCH			1	
40	5UG-F1244-00	NUT			1	
41	5UG-F151A-00	LABEL 1			1	
42	5UG-82309-10	WIRE, SUB LEAD			1	
43	5UG-82318-00	WIRE, SUB-LEAD			1	AP
44	5UG-82583-00	WIRE, SUB-LEAD			1	AP
45	5DM-81950-00	RELAY ASSY (G8HN-1C4T-DJ-Y52)			1	AP

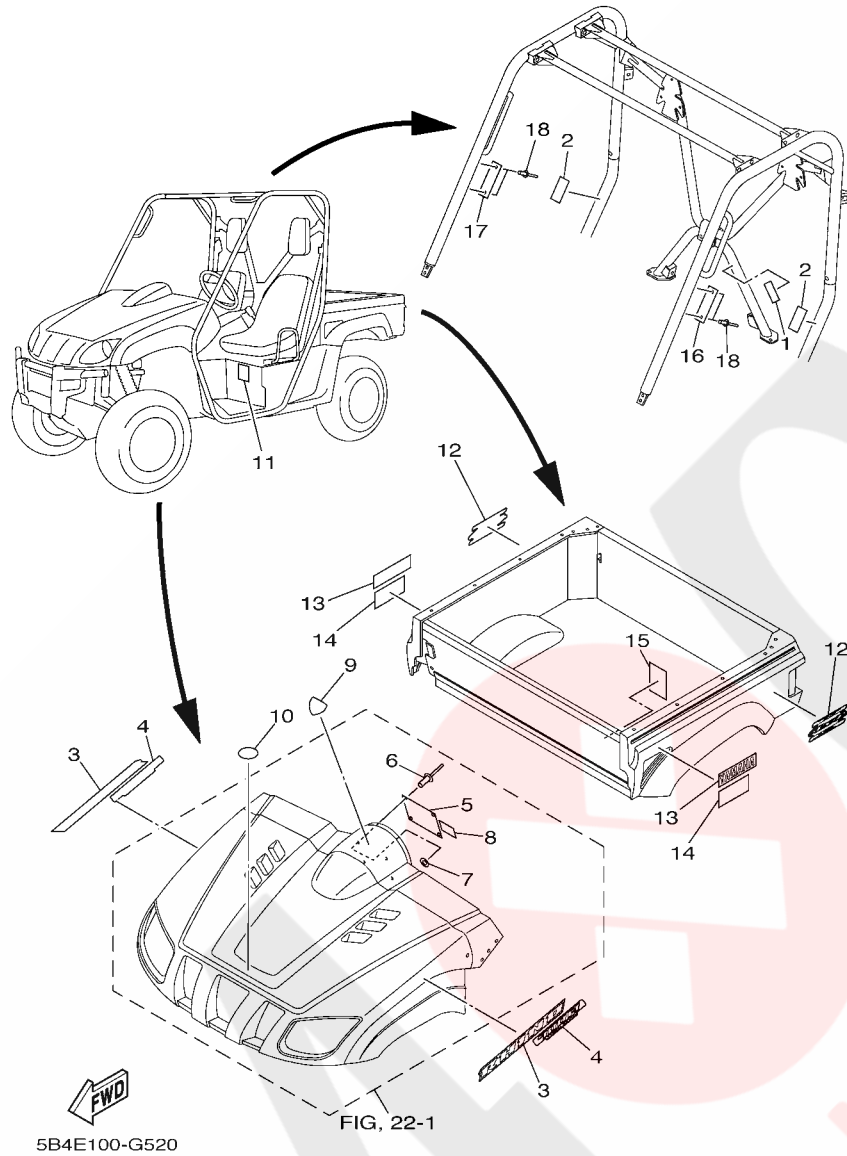

FIG. 52 EMBLEM & LABEL 1

REF. NO.	PART NO.	DESCRIPTION	USA	CAN	EUR	REMARKS
1	5B4-2179B-00	PLATE, EPA 3	1			
2	5B4-K8483-00	LABEL WARNING	2			ENGLISH
3	5UG-F174B-00	EMBLEM 3D	2			
4	5B4-F1737-10	EMBLEM	2			
5	5B4-F1568-01	LABEL, WARNING	1			ENGLISH
6	4XE-F1539-10	RIVET	4			
7	4XE-F1549-00	WASHER, FENDER MOLD	4			
8	5B4-F1558-00	LABEL, WARNING 2	1			ENGLISH
9	2P5-F6232-00	EMBLEM 3D	1			
10	5UG-F1783-20	EMBLEM 3	1			
11	5B4-F1696-00	LABEL, CAUTION	1			ENGLISH
12	5UG-F163G-D0	EMBLEM 1	2			
13	5UH-F173B-00	EMBLEM 3D	2			
14	5B4-K7764-00	LABEL, WARNING 4	2			ENGLISH
15	5B4-F4897-00	EMBLEM	1			
16	5B4-K7761-00	LABEL, WARNING 1	1			ENGLISH
17	5B4-K7762-00	LABEL, WARNING 2	1			ENGLISH
18	4XE-F1539-10	RIVET	4			

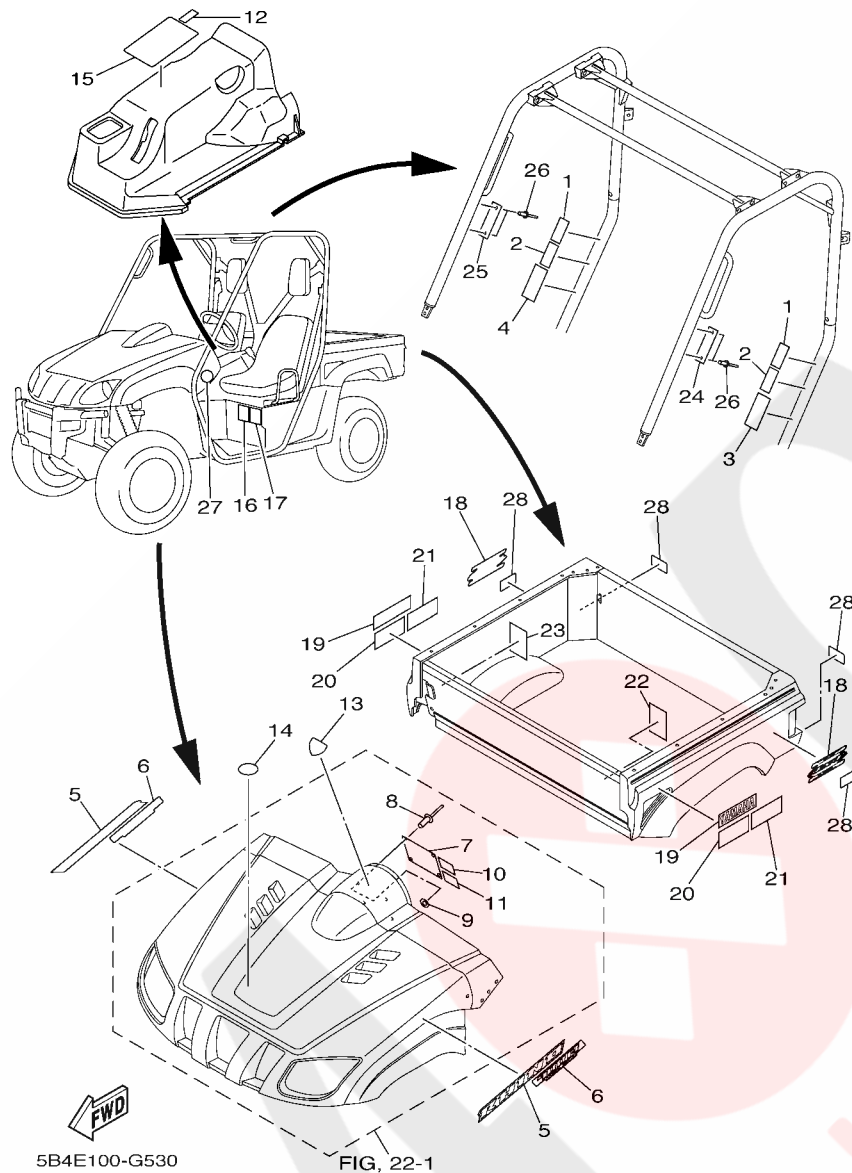

FIG. 53 EMBLEM & LABEL 2

REF. NO.	PART NO.	DESCRIPTION	USA	CAN	EUR	REMARKS
1	5B4-K8483-00	LABEL WARNING		2		ENGLISH
2	5B4-K8483-10	LABEL WARNING		2		FRENCH
3	5B4-K7761-10	LABEL, WARNING 1		1		FRENCH
4	5B4-K7762-10	LABEL, WARNING 2		1		FRENCH
5	5UG-F174B-00	EMBLEM 3D		2		
6	5B4-F1737-10	EMBLEM		2		
7	5B4-F1568-01	LABEL, WARNING		1		ENGLISH
8	4XE-F1539-10	RIVET		4		
9	4XE-F1549-00	WASHER, FENDER MOLD		4		
10	5B4-F1558-00	LABEL, WARNING 2		1		ENGLISH
11	5B4-F1558-10	LABEL, WARNING 2		1		FRENCH
12	5UG-F416E-00	LABEL, CAUTION CANADA		1		
13	2P5-F6232-00	EMBLEM 3D		1		
14	5UG-F1783-20	EMBLEM 3		1		
15	5B4-F1568-10	LABEL, WARNING		1		FRENCH
16	5B4-F1696-00	LABEL, CAUTION		1		ENGLISH
17	5B4-F1696-10	LABEL, CAUTION		1		FRENCH
18	5UG-F163G-D0	EMBLEM 1		2		
19	5UH-F173B-00	EMBLEM 3D		2		
20	5B4-K7764-00	LABEL, WARNING 4		2		ENGLISH
21	5B4-K7764-10	LABEL, WARNING 4		2		FRENCH
22	5B4-F4897-00	EMBLEM		1		
23	5B4-F4897-10	EMBLEM		1		
24	5B4-K7761-00	LABEL, WARNING 1		1		ENGLISH
25	5B4-K7762-00	LABEL, WARNING 2		1		ENGLISH
26	4XE-F1539-10	RIVET		4		
27	5UG-H5111-00	REFLECTOR, FRONT 1		2		

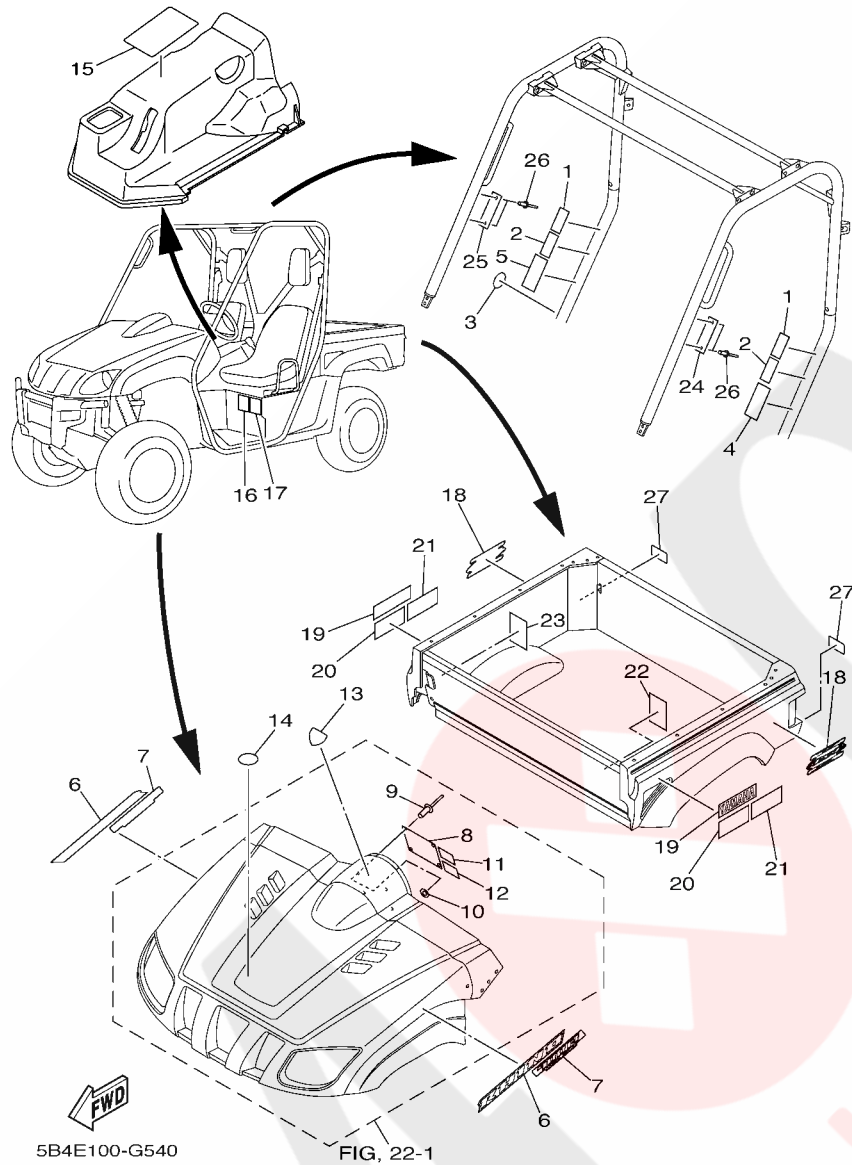

FIG. 54 EMBLEM & LABEL 3

REF. NO.	PART NO.	DESCRIPTION	USA	CAN	EUR	REMARKS
1	5B4-K8483-00	LABEL WARNING			2	ENGLISH
2	5B4-K8483-10	LABEL WARNING			2	FRENCH
3	4XE-F415E-10	LABEL, CAUTION			1	
4	5B4-K7761-10	LABEL, WARNING 1			1	FRENCH
5	5B4-K7762-10	LABEL, WARNING 2			1	FRENCH
6	5UG-F174B-00	EMBLEM 3D			2	
7	5B4-F1737-10	EMBLEM			2	
8	5B4-F1568-01	LABEL, WARNING			1	ENGLISH
9	4XE-F1539-10	RIVET			4	
10	4XE-F1549-00	WASHER, FENDER MOLD			4	
11	5B4-F1558-00	LABEL, WARNING 2			1	ENGLISH
12	5B4-F1558-10	LABEL, WARNING 2			1	FRENCH
13	2P5-F6232-00	EMBLEM 3D			1	
14	5UG-F1783-20	EMBLEM 3			1	
15	5B4-F1568-10	LABEL, WARNING			1	FRENCH
16	5B4-F1696-00	LABEL, CAUTION			1	ENGLISH
17	5B4-F1696-10	LABEL, CAUTION			1	FRENCH
18	5UG-F163G-D0	EMBLEM 1			2	
19	5UH-F173B-00	EMBLEM 3D			2	
20	5B4-K7764-00	LABEL, WARNING 4			2	ENGLISH
21	5B4-K7764-10	LABEL, WARNING 4			2	FRENCH
22	5B4-F4897-00	EMBLEM			1	
23	5B4-F4897-10	EMBLEM			1	
24	5B4-K7761-00	LABEL, WARNING 1			1	ENGLISH
25	5B4-K7762-00	LABEL, WARNING 2			1	ENGLISH
26	4XE-F1539-10	RIVET			4	
27	5UG-H5131-00	REFLECTOR, REAR 1			2	

PARTS NEWS



Date: Feb., 24., 2012

News No. _____

Signature: S. Ishibashi

Cause Revision Notice Correction Sales Unit Change Others

Model	See the "List of Models and CATALOGUE No's below."
Subject	PARTS CATALOGUE CORRECTIONS
CATALOGUE NO.	See the "List of Models and CATALOGUE No's below."

Time of YPEC Revision Text, Illustration --> Mar./7/2012 PDF Replace --> Mar./7/2012
(YPEC = Yamaha Parts Electrical Catalogue = Website parts catalogue)

1. LIST of Models and CATALOGUE No's.

The applicable MODELS, MODEL CODES, and CATALOGUE No's are as follows.

MODEL YEAR	MODEL NAME	MODEL CODE	REAR SUSPENSION SECTION	REAR WHEEL SECTION, REAR WHEEL 2 SECTION	CATALOGUE NO.
2008	YXR70FX	5B41, 5B42	See page 2	See page 4, 5	1G5B4-100E1
2008	YXR70FX	5B45, 5B46	See page 2	See page 4, 5	1G5B4-100EA
2008	YXR70FX	5B48	See page 2	See page 4, 5	1G5B4-110E1
2008	YXR70FX	5B49, 5B4A	See page 2	See page 6, 7	1G5B4-100EK
2008	YXR70FX	5B4B, 5B4C	See page 3	See page 6, 7	1G5B4-100EV
2008	YXR70FX	5B4E, 5B4F	See page 3	See page 6, 7	1G5B4-100EY
2009	YXR70FY	5B4H	See page 2	See page 4, 5	1H5B4-110E1
2009	YXR70FY	5B4J	See page 2	See page 4, 5	1H5B4-100E1
2009	YXR70FDUY	5B4M	See page 2	See page 4, 5	1H5B4-110EA
2009	YXR70FDUY	5B4N	See page 2	See page 4, 5	1H5B4-171E1
2009	YXR70FSPY	5B4P	See page 3	See page 6, 7	1H5B4-110EK
2009	YXR70FSEPY	5B4R	See page 3	See page 6, 7	1H5B4-100EK
2009	YXR70FHY	5B4T	See page 2	See page 4, 5	1H5B4-110EV
2009	YXR70FHY	5B4U	See page 2	See page 4, 5	1H5B4-100EV
2009	YXR70FSEY	5B4W	See page 2	See page 6, 7	1H5B4-110EY
2009	YXR70FSEY	5B4X	See page 2	See page 6, 7	1H5B4-100EY
2009	YXR70FSP2Y	42S1	See page 3	See page 6, 7	1H42S-110E1
2009	YXR70FSP2Y	42S2	See page 3	See page 6, 7	1H42S-100E1

Thank you very much for your cooperation.

Parts
Manager
Check

Service
Manager
Check

Parts
Manager
File

YAMAHA MOTOR CO.,LTD
2500 Shingai Iwata Shizuoka 438-8501.Japan
Technical Publication Dept.



PARTS NEWS

Date: Feb., 24., 2012

News No. _____

Signature: S. Ishibashi _____

Cause Revision Notice Correction Sales Unit Change Others

Model	See the "List of Models and CATALOGUE No's below."
Subject	PARTS CATALOGUE CORRECTIONS
CATALOGUE NO.	See the "List of Models and CATALOGUE No's below."

Time of YPEC Revision Text, Illustration --> Mar./7/2012 PDF Replace --> Mar./7/2012
(YPEC = Yamaha Parts Electrical Catalogue = Website parts catalogue)

FIG.27 or 28 REAR SUSPENSION SECTION

2. LIST CORRECTION

REF.No	PART No.	PART NAME	QTY	REMARKS
5	5UG-G7491-00	BAR, STABILIZER	1	Deleted
6	5KM-2385L-01	JOINT, STABILIZER 1	1	Deleted
7	5KM-2385M-01	JOINT, STABILIZER 2	1	Deleted
8	90185-10012	NUT, SELF-LOCKING	4	Deleted
9	5UG-F386G-00	BUSH, STABILIZER FRONT	2	Deleted
10	5UG-F386H-00	COVER, STABILIZER FRONT	2	Deleted
11	95812-08014	BOLT, FLANGE	4	Deleted
12	90201-10035	WASHER, PLATE	6	Deleted

* These changes are applied from initial production.

3. ILLUSTRATION CORRECTION

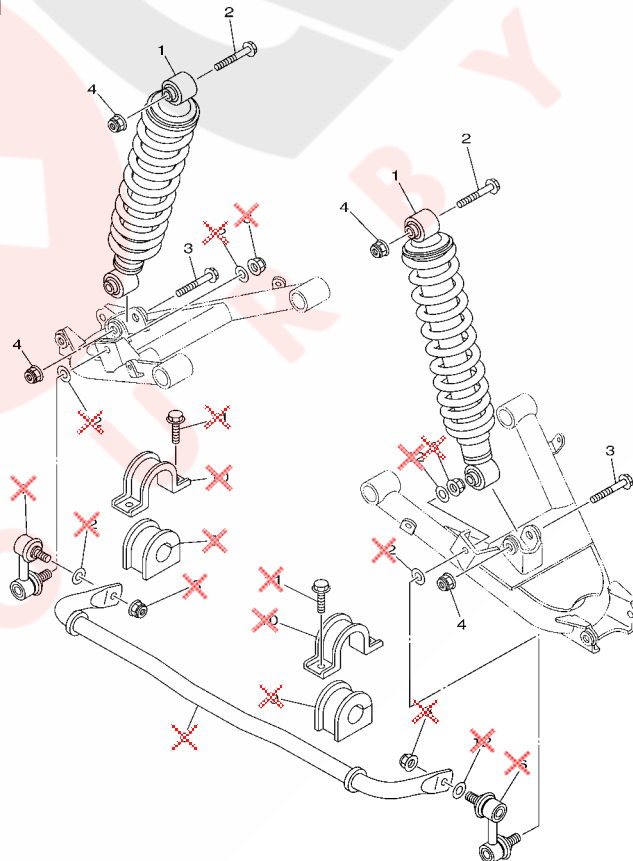

Thank you very much for your cooperation.

Parts
Manager
Check

Service
Manager
Check

Parts
Manager
File

YAMAHA MOTOR CO.,LTD
2500 Shingai Iwata Shizuoka 438-8501 Japan
Technical Publication Dept.

PARTS NEWS

Date: Feb., 24., 2012

News No. _____

Signature: S. Ishibashi _____

Cause Revision Notice Correction Sales Unit Change Others

Model	See the "List of Models and CATALOGUE No's below."	
Subject	PARTS CATALOGUE CORRECTIONS	
CATALOGUE NO.	See the "List of Models and CATALOGUE No's below."	
Time of YPEC Revision	Text, Illustration --> Mar./7/2012	PDF Replace --> Mar./7/2012
	(YPEC = Yamaha Parts Electrical Catalogue = Website parts catalogue)	

FIG.27 or 28 REAR SUSPENSION SECTION

4. LIST CORRECTION

REF.No	PART No.	PART NAME	QT'Y	REMARKS
6	5UG-G7491-00	BAR, STABILIZER	1	Deleted
7	5KM-2385L-01	JOINT, STABILIZER 1	1	Deleted
8	5KM-2385M-01	JOINT, STABILIZER 2	1	Deleted
9	90185-10012	NUT, SELF-LOCKING	4	Deleted
10	5UG-F386G-00	BUSH, STABILIZER FRONT	2	Deleted
11	5UG-F386H-00	COVER, STABILIZER FRONT	2	Deleted
12	95812-08014	BOLT, FLANGE	4	Deleted
13	90201-10035	WASHER, PLATE	6	Deleted

* These changes are applied from initial production.

5. ILLUSTRATION CORRECTION

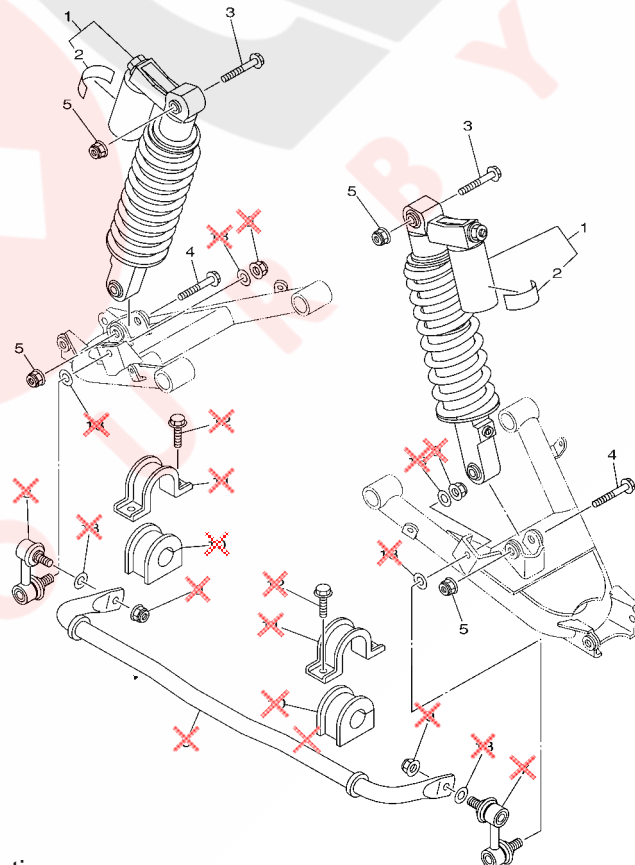

Thank you very much for your cooperation.

Parts
Manager
Check

Service
Manager
Check

Parts
Manager
File

YAMAHA MOTOR CO.,LTD
2500 Shingai Iwata Shizuoka 438-8501.Japan
Technical Publication Dept.

PARTS NEWS

Date: Feb., 24., 2012

Signature: S. Ishibashi

News No.

Cause Revision Notice Correction Sales Unit Change Others

Model	See the "List of Models and CATALOGUE No's below."
Subject	PARTS CATALOGUE CORRECTIONS
CATALOGUE NO.	See the "List of Models and CATALOGUE No's below."

Time of YPEC Revision Text, Illustration --> Mar./7/2012

PDF Replace --> Mar./7/2012

(YPEC = Yamaha Parts Electrical Catalogue = Website parts catalogue)

FIG.35 or 36 REAR WHEEL SECTION

6. LIST CORRECTION

REF.No	PART No.	PART NAME	QTY	REMARKS
5	90114-10016	BOLT, SERRATION	4	Deleted
36	5UG-253W0-00	SPACER ASSY	1	Added
37	5UG-2539F-00	PLATE 1	1	Added
38	90105-12062	BOLT, FLANGE	4	Added
39	90201-14020	WASHER, PLAIN	4	Added
40	90185-12007	NUT	4	Added

* These changes are applied from initial production.

7. ILLUSTRATION CORRECTION

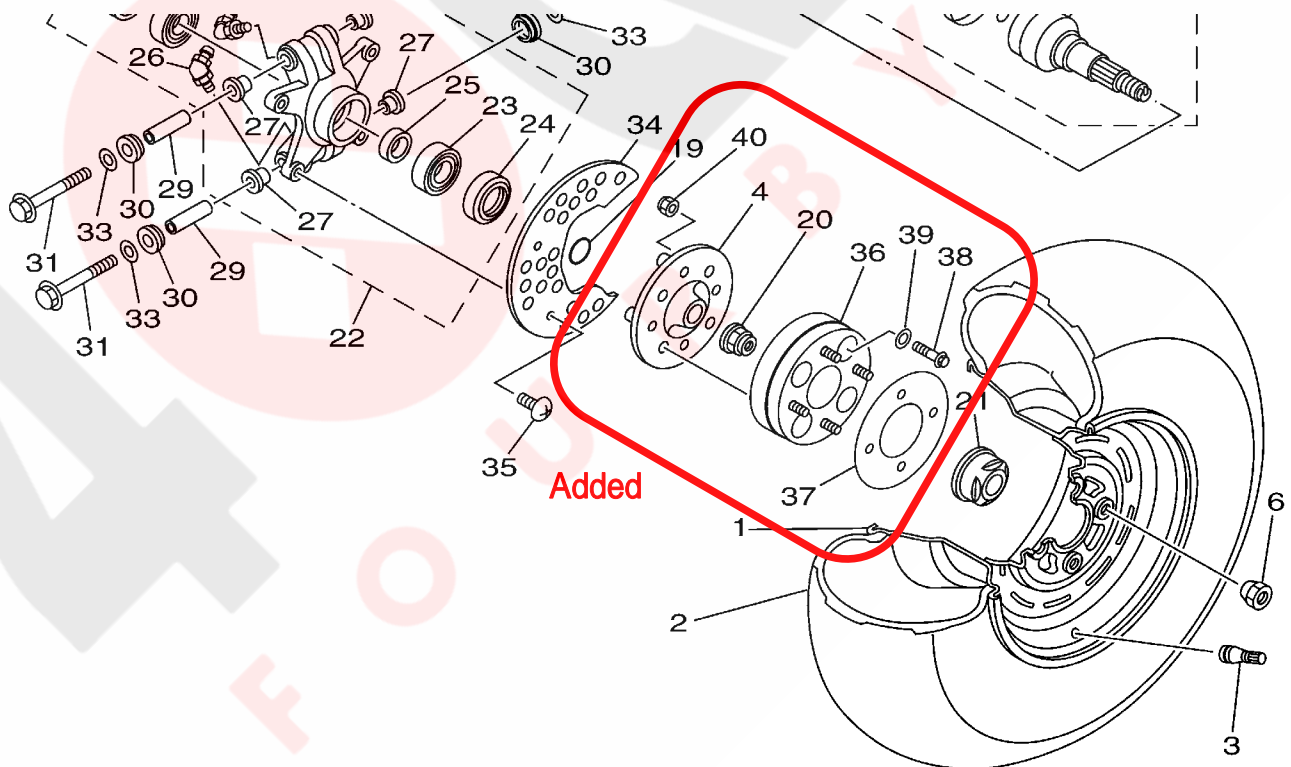

Thank you very much for your cooperation.

Parts
Manager
Check

Service
Manager
Check

Parts
Manager
File

YAMAHA MOTOR CO.,LTD
2500 Shingai Iwata Shizuoka 438-8501.Japan
Technical Publication Dept.

PARTS NEWS

Date: Feb., 24., 2012

Signature: S. Ishibashi

News No.

 Cause Revision Notice Correction Sales Unit Change Others

Model	See the "List of Models and CATALOGUE No's below."
Subject	PARTS CATALOGUE CORRECTIONS
CATALOGUE NO.	See the "List of Models and CATALOGUE No's below."

Time of YPEC Revision Text, Illustration --> Mar./7/2012

PDF Replace --> Mar./7/2012

(YPEC = Yamaha Parts Electrical Catalogue = Website parts catalogue)

FIG.36 or 37 REAR WHEEL 2 SECTION

8. LIST CORRECTION

REF.No	PART No.	PART NAME	QTY	REMARKS
5	90114-10016	BOLT, SERRATION	4	Deleted
36	5UG-253W0-00	SPACER ASSY	1	Added
37	5UG-2539F-00	PLATE 1	1	Added
38	90105-12062	BOLT, FLANGE	4	Added
39	90201-14020	WASHER, PLAIN	4	Added
40	90185-12007	NUT	4	Added

* These changes are applied from initial production.

9. ILLUSTRATION CORRECTION

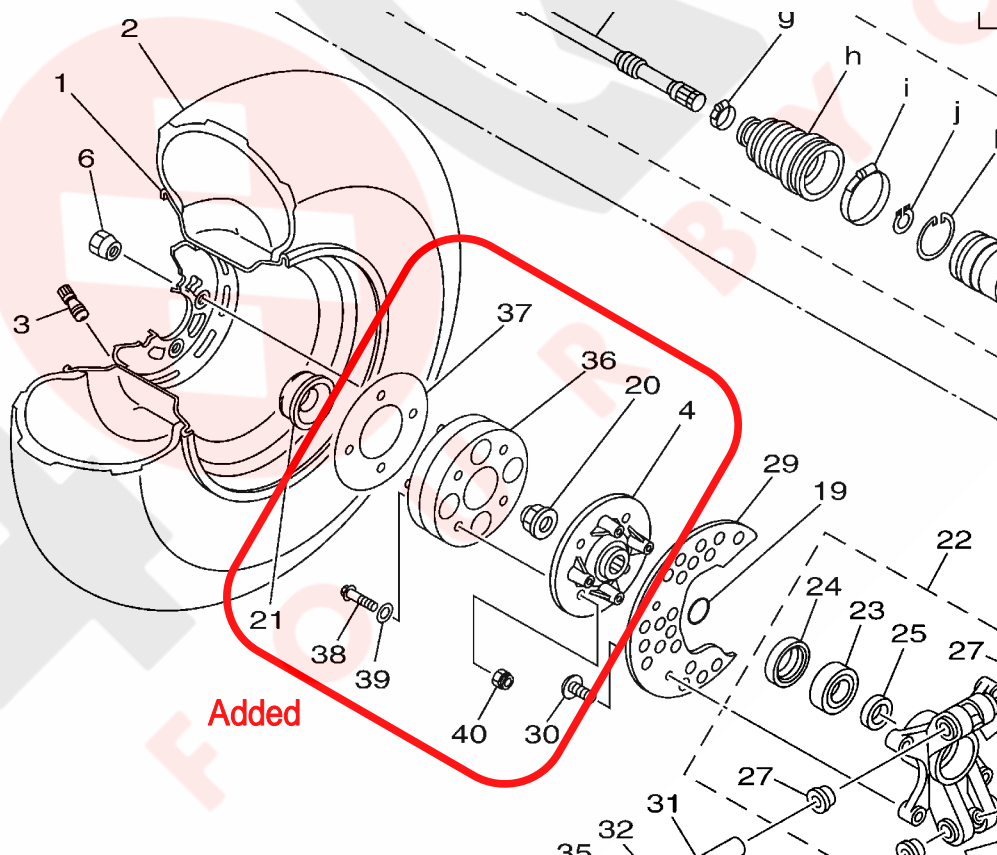

Thank you very much for your cooperation.

 Parts
 Manager
 Check

 Service
 Manager
 Check

 Parts
 Manager
 File

 YAMAHA MOTOR CO.,LTD
 2500 Shingai Iwata Shizuoka 438-8501.Japan
 Technical Publication Dept.

PARTS NEWS

Date: Feb., 24., 2012

Signature: S. Ishibashi

News No.

 Cause Revision Notice Correction Sales Unit Change Others

Model	See the "List of Models and CATALOGUE No's below."
Subject	PARTS CATALOGUE CORRECTIONS
CATALOGUE NO.	See the "List of Models and CATALOGUE No's below."

Time of YPEC Revision Text, Illustration --> Mar./7/2012

PDF Replace --> Mar./7/2012

(YPEC = Yamaha Parts Electrical Catalogue = Website parts catalogue)

FIG.35 or 36 REAR WHEEL SECTION

10. LIST CORRECTION

REF.No	PART No.	PART NAME	QTY	REMARKS
5	90114-10016	BOLT, SERRATION	4	Deleted
38	5UG-253W0-00	SPACER ASSY	1	Added
39	5UG-2539F-00	PLATE 1	1	Added
40	90105-12062	BOLT, FLANGE	4	Added
41	90201-14020	WASHER, PLAIN	4	Added
42	90185-12007	NUT	4	Added

* These changes are applied from initial production.

11. ILLUSTRATION CORRECTION

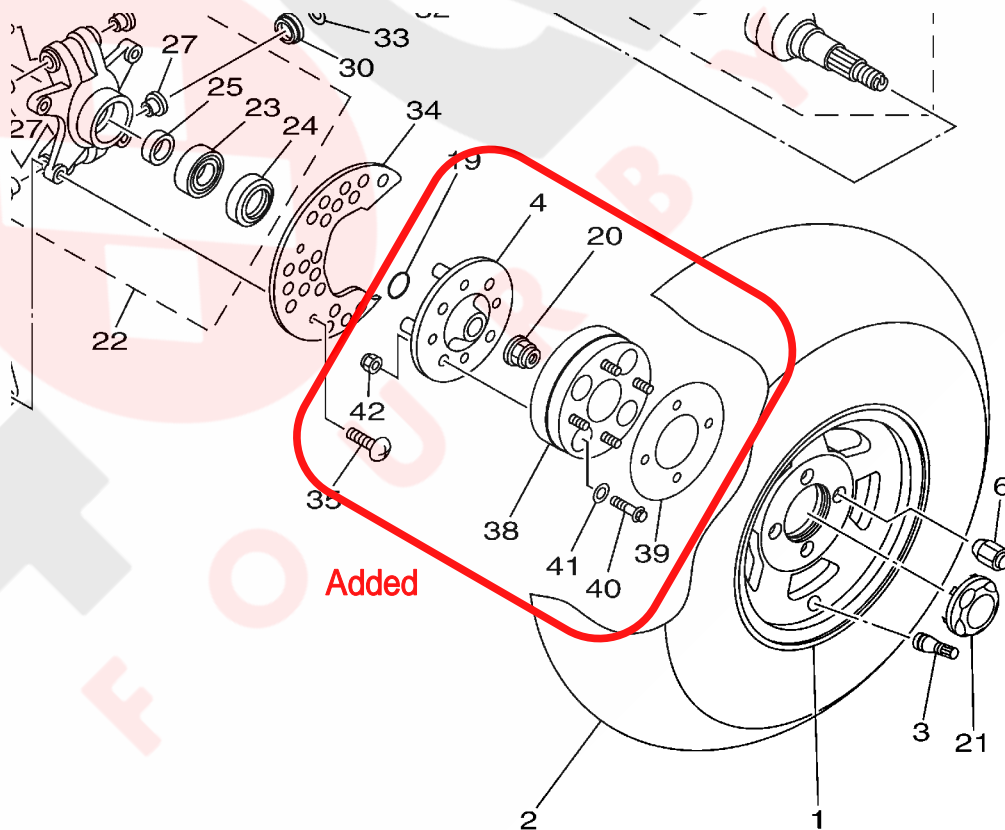

Thank you very much for your cooperation.

 Parts
 Manager
 Check

 Service
 Manager
 Check

 Parts
 Manager
 File

 YAMAHA MOTOR CO.,LTD
 2500 Shingai Iwata Shizuoka 438-8501.Japan
 Technical Publication Dept.

PARTS NEWS

Date: Feb., 24., 2012

Signature: S. Ishibashi

News No.

 Cause Revision Notice Correction Sales Unit Change Others

Model	See the "List of Models and CATALOGUE No's below."
Subject	PARTS CATALOGUE CORRECTIONS
CATALOGUE NO.	See the "List of Models and CATALOGUE No's below."

Time of YPEC Revision Text, Illustration --> Mar./7/2012

PDF Replace --> Mar./7/2012

(YPEC = Yamaha Parts Electrical Catalogue = Website parts catalogue)

FIG.36 or 37 REAR WHEEL 2 SECTION

12. LIST CORRECTION

REF.No	PART No.	PART NAME	QTY	REMARKS
5	90114-10016	BOLT, SERRATION	4	Deleted
38	5UG-253W0-00	SPACER ASSY	1	Added
39	5UG-2539F-00	PLATE 1	1	Added
40	90105-12062	BOLT, FLANGE	4	Added
41	90201-14020	WASHER, PLAIN	4	Added
42	90185-12007	NUT	4	Added

* These changes are applied from initial production.

13. ILLUSTRATION CORRECTION

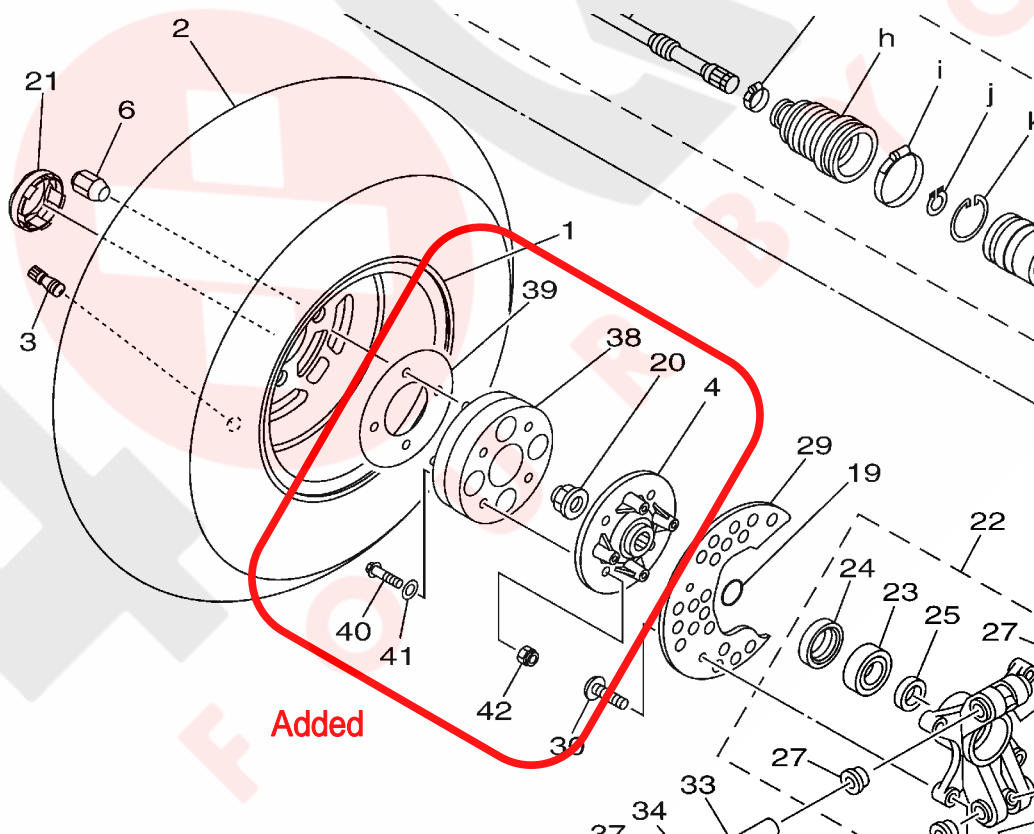

Thank you very much for your cooperation.

 Parts
 Manager
 Check

 Service
 Manager
 Check

 Parts
 Manager
 File

 YAMAHA MOTOR CO.,LTD
 2500 Shingai Iwata Shizuoka 438-8501.Japan
 Technical Publication Dept.

NUMERICAL INDEX

PART NO.	REF. NO.	PART NO.	REF. NO.	PART NO.	REF. NO.	PART NO.	REF. NO.	PART NO.	REF. NO.	PART NO.	REF. NO.
5B4-11102-00	1 - 1	5B4-12413-00	7 - 2	3B4-15315-00	14 - 13	5KM-17531-B0	18 - 6	4AA-22259-40	29 - 16	3LD-25924-00	35 - 19
5VK-1111F-00	5 - 7	5B4-12422-00	6 - 10	5KM-15351-00	14 - 26	3B4-17551-00	18 - 10	4AA-22259-60	29 - 16		38 - 11
4G0-11133-11	1 - 2	3B4-12428-00	6 - 17	5B4-15362-00	13 - 7	5B4-17556-00	18 - 15	4AA-22259-70	28 - 2		38 - 19
3B4-11165-00	1 - 12	11H-12438-10	6 - 15	5UG-15371-00	26 - 19	5B4-1755A-00	18 - 22	4AA-22259-80	28 - 2	5B4-25924-00	39 - 24
5B4-11166-00	1 - 20	5D3-1243K-00	6 - 13	3B4-15379-00	14 - 24	3B4-17582-00	17 - 13		29 - 16	3JD-25926-00	39 - 18
371-11167-01	1 - 13	3B4-12450-00	6 - 9	4WV-15381-00	14 - 21	5B4-17606-00	16 - 16	5UG-23350-80	29 - 15	1UY-25926-51	39 - 21
3B4-11181-00	1 - 4	5KM-12469-00	6 - 6	11H-15383-02	18 - 3	5B4-17611-00	16 - 27	5UG-23350-90	29 - 15	3LD-25934-01	35 - 11
5B4-11185-00	1 - 11	5B4-12481-00	6 - 1	3B4-15388-00	13 - 11	3B4-17623-00	16 - 19	5UG-23350-A0	29 - 15		35 - 18
1S3-11186-00	1 - 17	5B4-12577-00	6 - 4	3B4-15411-01	14 - 1	5B4-17632-00	16 - 18	5KM-23448-00	36 - 29		38 - 10
214-11198-01	8 - 5	3B4-13171-00	8 - 20	5B4-15421-00	14 - 11	4WV-17639-10	16 - 23		37 - 33		38 - 18
	27 - 36	3B4-13300-00	8 - 1	5B4-15431-00	14 - 23	5B4-17641-00	16 - 26	5UG-23517-10	36 - 30	1UY-25937-51	39 - 20
3B4-11311-10	2 - 1	3B4-13329-00	8 - 2	3B4-15442-00	14 - 15	4WV-17644-00	16 - 37		37 - 34	1UY-25938-51	39 - 22
1S3-11351-00	2 - 2	3B4-13354-00	3 - 24	3B4-15451-00	14 - 2	3B4-17645-00	16 - 21	5KM-23526-00	25 - 5	5B4-25973-00	39 - 13
3B4-11400-00	3 - 1	3B4-13355-00	8 - 16	3B4-15453-00	14 - 12	2P5-17649-00	16 - 39		29 - 9	1UY-25973-51	39 - 15
3B4-11401-09	3 - 2	5B4-13416-00	9 - 3	3B4-15463-00	16 - 12	3B4-17653-00	16 - 20	5KM-2385L-01	28 - 7	5B4-25975-00	39 - 11
3B4-11402-09	3 - 3	5B4-13418-00	9 - 4	3B4-15515-00	15 - 1	3B4-17660-00	16 - 30	5KM-2385M-01	28 - 8	5B4-25976-00	39 - 9
3B4-11447-00	3 - 21	5GH-13440-20	8 - 6	3B4-15517-00	15 - 4	4CW-17664-00	16 - 34		31 - 22	5B4-25976-10	39 - 16
3B4-11454-00	3 - 22	5UG-13461-00	8 - 8	3B4-15522-00	15 - 3	3B4-17670-00	16 - 31	2P5-24610-00	31 - 9	5B4-25976-20	39 - 17
3B4-11531-00	3 - 23	5B4-13487-00	14 - 31	1S3-15560-00	15 - 5	5B4-17679-00	16 - 40	3B4-2511H-00	33 - 12	5B4-25977-00	39 - 26
5KM-11536-10	3 - 7	25G-13490-00	8 - 26	5KM-15590-00	15 - 7	5B4-17681-00	17 - 1		34 - 12	5B4-25978-00	39 - 12
5KM-11565-00	3 - 8	1YW-13497-00	8 - 9	3B4-16181-00	3 - 20	4WV-17684-00	16 - 36	3B4-2512J-00	33 - 14	5B4-26311-00	40 - 22
1S3-11603-10	3 - 17	8FP-13556-00	11 - 7	3B4-16611-00	16 - 1	3B4-17832-00	18 - 23		34 - 14	5B4-26341-00	40 - 31
1S3-11631-10	3 - 16	5B4-13586-00	10 - 1	3B4-16620-00	16 - 2	3B4-18103-10	20 - 8	5KM-2536E-10	36 - 18	128-27114-00	42 - 3
5VK-11633-00	3 - 18	5B4-13750-00	11 - 1	4SH-16664-00	16 - 10	5B4-18104-00	20 - 9		37 - 18	4X4-27114-00	42 - 2
1S3-11651-00	3 - 6	5B4-13898-00	5 - 18	5B4-17223-00	17 - 20	5B4-18115-00	20 - 18	5B4-25415-00	39 - 8	4SS-27218-00	41 - 10
1S3-11681-00	3 - 4	5B4-13907-00	31 - 4	3B4-17233-00	17 - 15	3B4-18146-00	20 - 12	5UG-25719-00	41 - 5	2YK-27222-00	41 - 11
5VK-12111-00	4 - 1	5B4-13971-00	31 - 1	3B4-17243-00	17 - 26	5KM-18191-00	20 - 7	5B4-2580T-00	35 - 6	5VY-27424-00	12 - 14
5VK-12113-00	4 - 3	5LP-14147-00	11 - 3	3B4-17253-00	17 - 11	4SH-18198-00	20 - 1	5B4-2580U-00	35 - 13	5GH-28349-00	22 - 12
3YF-12116-00	4 - 4	1UY-14155-00	11 - 13	5B4-17285-00	17 - 18	5UG-18300-10	20 - 21	5B4-2580V-00	38 - 5	5UG-46101-10	26 - 1
3YF-12117-01	4 - 6	1S3-14161-00	11 - 2	3B4-17421-00	17 - 7	3B4-18380-00	20 - 10	5B4-2580W-00	38 - 13	5KM-46102-00	26 - 3
4G0-12118-00	4 - 7	1S4-14216-00	11 - 12	3B4-17432-00	17 - 25	3B4-18511-00	19 - 6	5B4-25814-10	39 - 5	2P5-46108-01	27 - 1
5H0-12119-00	4 - 5	8CC-14216-10	11 - 5	3B4-17473-00	17 - 8	5B4-18512-00	19 - 7	5B4-2581R-00	39 - 7		27 - 29
5VK-12121-00	4 - 2	5UG-14293-00	11 - 10	3B4-17520-00	17 - 29	5B4-18531-00	19 - 8	5B4-25833-00	39 - 14	3B4-46117-00	27 - 13
5VK-12146-00	4 - 10	3B4-14424-00	10 - 31	5B4-17521-00	18 - 1	5B4-18540-00	19 - 1	5B4-2583T-00	41 - 1	22U-46117-00-25	26 - 27
5VK-12151-00	4 - 8	4GY-1443E-00	20 - 23	5B4-17530-01	18 - 9	5KM-18542-00	19 - 3	5UG-25852-00	41 - 6	22U-46117-00-30	26 - 27
5XT-12159-00	4 - 11	5BF-1443E-00	10 - 20	3B4-17531-00	18 - 21	4UN-18566-00	19 - 4	5UG-25853-00	41 - 7	22U-46117-00-40	26 - 27
5VK-12161-00	4 - 9		14 - 36	3B4-17531-10	18 - 21	3B4-18581-00	13 - 3	5UG-25854-00	41 - 8	3B4-46117-10	27 - 13
5B4-12170-00	5 - 1	59V-14457-00	10 - 32	3B4-17531-20	18 - 21	5B4-21485-00	21 - 2	5UG-25855-00	41 - 9	3B4-46117-20	27 - 13
1S3-12176-00	5 - 9	5YP-14562-00	11 - 14	3B4-17531-30	18 - 21		21 - 3	5B4-2585F-00	39 - 27	3B4-46117-30	27 - 13
3TB-12210-00	5 - 15	3YF-14613-01	12 - 19	3B4-17531-40	18 - 21	5B4-2179B-00	52 - 1	5UG-25877-00	41 - 4	24W-46118-00-12	26 - 16
4DW-12213-00	5 - 17	3B4-14714-00	12 - 2	3B4-17531-50	18 - 21	1AA-21815-00	7 - 31	5UG-25878-00	41 - 3	24W-46118-00-14	26 - 16
3B4-12221-00	8 - 14		12 - 5	5KM-17531-50	18 - 6	1AA-21874-00	7 - 32	5B4-25880-00	39 - 6	24W-46118-00-16	26 - 16
3B4-12231-01	5 - 12	5UG-14737-00	12 - 12	3B4-17531-60	18 - 21	5KM-22149-10	25 - 8	5UG-25880-00	41 - 12	24W-46118-00-18	26 - 16
3B4-12241-00	5 - 13	3B4-15100-24	13 - 1	5KM-17531-60	18 - 6		29 - 12	5B4-25905-00	39 - 4	24W-46118-00-20	26 - 16
1S3-12280-01	5 - 4	5B4-15112-00	13 - 8	5KM-17531-70	18 - 6	5UG-22210-80	28 - 1	5B4-25913-00	39 - 10	5KM-46126-00	26 - 36
5VK-12284-00	5 - 2	3B4-15113-00	14 - 5	5KM-17531-80	18 - 6	5UG-22210-90	28 - 1	3JD-25917-00	39 - 19	2HR-46127-00-14	26 - 14
1S3-12290-00	5 - 3	3B4-15163-00	16 - 3	5KM-17531-90	18 - 6	5UG-22210-A0	28 - 1	5B4-25919-00	39 - 25	2HR-46127-00-30	26 - 14
3B4-12411-00	7 - 1	2P5-15199-00	14 - 28	5KM-17531-A0	18 - 6	4AA-22259-40	28 - 2	3LD-25924-00	35 - 12	2HR-46127-00-35	26 - 14

NUMERICAL INDEX

PART NO.	REF. NO.	PART NO.	REF. NO.	PART NO.	REF. NO.	PART NO.	REF. NO.	PART NO.	REF. NO.	PART NO.	REF. NO.
2HR-46127-00-40	26 - 14	5EA-81952-00	50 - 46	5B4-E2462-00	7 - 21	5UG-F114H-01	21 - 14	5B4-F1737-10	52 - 4	5B4-F2898-00	21 - 25
2HR-46127-00-45	26 - 14	1D7-81960-00	50 - 14	5B4-E246E-00	10 - 36	5UG-F114J-01	21 - 15		53 - 6	5B4-F2929-00	24 - 31
2HR-46127-00-50	26 - 14	4WA-81980-00	50 - 40	5B4-E2483-00	7 - 11	5UG-F116B-00	21 - 17		54 - 7		24 - 50
3B4-46134-00	27 - 17	371-82121-00	32 - 12	5B4-E2564-00	7 - 10	5UG-F1244-00	51 - 40	5B4-F1738-00	24 - 43	5B4-F3123-00	29 - 19
3B4-46135-00	27 - 18		32 - 23	5UG-E2576-00	7 - 7	5UG-F139T-00	22 - 35		24 - 62	5UG-F3139-00	22 - 37
5GT-46136-00	27 - 43	5TG-82121-10	24 - 44	5B4-E2577-00	7 - 8	5B4-F1440-00	12 - 13	5B4-F1739-00	24 - 33	5UG-F3183-00	30 - 3
5KM-46136-00	26 - 40	3L8-82131-01	50 - 21	5B4-E2579-00	7 - 9	5B4-F146A-00	24 - 28		24 - 52	5UG-F3192-01	41 - 21
5GT-46137-00	27 - 44	42X-82151-00	50 - 32	5B4-E2623-00	7 - 20		24 - 47	5UH-F173B-00	52 - 13		41 - 23
5KM-46137-00	26 - 39	5PS-82151-00	50 - 39	5B4-E2662-00	7 - 23	5UG-F1494-00	22 - 38		53 - 19	5UG-F3312-H0	22 - 24
3B4-46141-00	27 - 10	5JJ-82151-10	50 - 37	5B4-E2675-00	7 - 18	5UG-F1510-H0	22 - 1		54 - 19	5UG-F3391-02	22 - 21
3B4-46142-00	27 - 28	5JJ-82151-30	50 - 38	5B4-E3405-00	9 - 10	5UG-F151A-00	51 - 41	5UG-F174B-00	52 - 3	5UG-F3391-10	22 - 21
5UG-46144-00	26 - 13	5JJ-82151-70	50 - 41	5B4-E3406-00	9 - 6	5UG-F151J-00	21 - 21		53 - 5	5UG-F3394-00	32 - 30
4VV-46145-10	27 - 23	5B4-82180-00	50 - 42	5B4-E3470-00	7 - 22	5B4-F151K-00	21 - 19		54 - 6	JW1-F3394-00	51 - 33
4S1-46146-00	27 - 11	5UG-82309-10	51 - 42	5B4-E4163-00	10 - 10	5B4-F151K-10	21 - 20	5FU-F175B-01	22 - 13	5UG-F3400-00	30 - 1
5UG-46151-01	26 - 2	5YU-82310-10	50 - 2	5B4-E4247-00	10 - 9	4XE-F1539-10	52 - 6	5UG-F1783-20	52 - 10	5B4-F3421-00	14 - 35
5KM-46152-00	26 - 20	5UG-82318-00	51 - 43	5B4-E4248-00	10 - 11		52 - 18		53 - 14	5B4-F3447-00	24 - 29
2HR-46156-00	26 - 21	5B4-82370-00	50 - 4	5B4-E4325-00	10 - 8		53 - 8		54 - 14		24 - 48
5B4-46160-00	27 - 7	2C0-82380-10	11 - 9	5B4-E4409-00	10 - 17		53 - 26	5B4-F1797-00	24 - 27	5UG-F3447-00	22 - 17
5B4-46161-00	27 - 9	4KB-82530-10	50 - 47	5B4-E4411-00	10 - 25		54 - 9		24 - 46	5UG-F3483-00	10 - 37
5B4-46162-00	27 - 8	3B4-82540-01	50 - 7	5B4-E4412-00	10 - 26		54 - 26	5UG-F1797-00	22 - 33		43 - 12
3B4-46163-00	27 - 20	3GB-82540-01	50 - 5	5B4-E4426-00	10 - 13	4XE-F1549-00	52 - 7	5UG-F1798-11	42 - 48		50 - 24
3B4-46164-00	27 - 15	5B4-82560-00	50 - 43	5B4-E4429-00	10 - 15		53 - 9	5B4-F1871-00	7 - 30	5UG-F3489-00	30 - 10
3B4-46166-00	27 - 16	3B4-82576-00	51 - 32	5B4-E442F-00	10 - 16		54 - 10	5B4-F197J-00	24 - 35	5UG-F3501-11	33 - 18
3B4-4616A-00	27 - 22	5UG-82583-00	51 - 44	5B4-E4437-00	10 - 27	5B4-F1551-00	23 - 1	5B4-F197K-00	24 - 54	5UG-F3502-11	34 - 18
5B4-46171-00	27 - 39	5B4-82590-00	50 - 36	5B4-E443A-00	10 - 7	5B4-F1555-00	23 - 5	5B4-F1986-00	21 - 10	5UG-F3527-00	30 - 11
5GT-46187-00	27 - 4	5B4-82590-10	50 - 36	5B4-E4442-00	10 - 12	5B4-F1558-00	52 - 8	5B4-F2128-00	25 - 9	5UG-F3540-00	29 - 1
	27 - 32	3MX-83371-11	51 - 36	5B4-E4449-00	10 - 14		53 - 10	5B4-F2129-00	25 - 10	5FU-F3549-00	29 - 2
	26 - 7	5B4-83500-00	47 - 1	5B4-E4451-00	10 - 28		54 - 11	5B4-F2149-00	24 - 38		29 - 5
5UG-46212-00	26 - 7	5B4-83500-10	47 - 1	5B4-E4453-00	10 - 5	5B4-F1558-10	53 - 11		24 - 57		33 - 23
3B4-46470-01	27 - 12	3B4-83755-00	50 - 12	5B4-E4454-00	10 - 23		54 - 12	5B4-F2171-00	25 - 1		34 - 23
5KM-46559-00	26 - 38	5UG-83976-20	51 - 28	5B4-E4455-00	10 - 6	5B4-F1559-00	23 - 9	5B4-F2172-00	25 - 2	5UG-F3550-00	29 - 4
3B4-47359-00	27 - 21	4KB-84314-01	48 - 1		10 - 24	5B4-F1560-00	23 - 13	5B4-F217M-00	25 - 3	5UG-F357A-00	29 - 7
F1B-67747-00	31 - 7	5KM-84320-01	48 - 2	5B4-E4457-00	10 - 30	5B4-F1568-01	52 - 5	5B4-F217N-00	25 - 4	5UG-F358A-00	29 - 8
8V0-77171-00	22 - 2	2GU-84332-00	48 - 5	5B4-E4472-00	10 - 29		53 - 7	5B4-F2361-00	36 - 37	5UG-F3811-00	30 - 17
8M6-77175-00	22 - 27	2GU-84334-00	48 - 6	5B4-E4611-00	12 - 1		54 - 8	5B4-F2362-00	37 - 32	5UG-F3812-00	30 - 4
5B4-81410-00	45 - 1	5EH-84340-00	48 - 3	5B4-E4621-00	12 - 4	5B4-F1568-10	53 - 15	5B4-F2417-00	22 - 39	5UG-F3818-10	30 - 24
3B4-81450-00	45 - 2	5KM-84703-10	48 - 7	5B4-E4710-00	12 - 7		54 - 15	5UG-F2417-00	43 - 2	4XE-F3833-00	30 - 14
3AJ-81801-00	46 - 2	5KM-84710-00	49 - 1	5B4-E4719-00	12 - 10		52 - 12	5B4-F247A-00	7 - 33	5UG-F3838-10	30 - 21
3KS-81809-00	46 - 5	1A2-84714-41	49 - 2	5B4-E4752-00	12 - 8	5UG-F163G-D0	53 - 18	5B4-F247B-00	7 - 35	5UG-F3840-00	30 - 15
3AJ-81826-00	46 - 7	5KM-8472C-10	49 - 3	5B4-E4755-00	12 - 9		54 - 18	5UG-F2548-01	40 - 12	5UG-F3841-00	30 - 13
4XV-8182A-00	46 - 9	5B4-85701-00	31 - 5	5B4-E5379-00	14 - 42		52 - 11	5UG-F254J-11	24 - 13	5UG-F3844-00	30 - 9
11H-81844-00	46 - 6	5CC-85790-01	50 - 10	5B4-E5470-00	14 - 45	5B4-F1696-00	53 - 16	5UG-F254K-11	24 - 15	5UG-F3863-00	30 - 2
1FK-81847-00	46 - 3	3B4-85885-00	11 - 6	5B4-E5471-00	14 - 32		54 - 16	5UG-F2858-00	43 - 11	5UG-F386G-00	28 - 10
4NK-81850-00	46 - 4	8FP-85886-00	10 - 18	5B4-E5472-00	14 - 47	5B4-F1696-10	53 - 17	5B4-F2864-00	24 - 26	5UG-F386H-00	28 - 11
1S3-81890-00	46 - 1	5B4-8591A-00	50 - 1	5B4-E5474-00	14 - 39		54 - 17	5B4-F2868-00	24 - 45	5UG-F387F-00	30 - 7
5B4-81940-00	50 - 31	5B4-E2405-00	7 - 17	5B4-E5475-00	14 - 41	5UG-F16A0-00	22 - 36	5B4-F2873-00	24 - 10	5UG-F387G-00	30 - 5
5DM-81950-00	50 - 44	5B4-E244E-00	7 - 19	5B4-E5499-00	14 - 33	5B4-F1722-00	24 - 34	5B4-F2875-00	24 - 11	5UG-F387J-00	30 - 8
	51 - 45	5B4-E2461-00	7 - 16	5B4-F1110-00	21 - 1		24 - 53	5B4-F2878-00	24 - 12	5UG-F387K-00	30 - 6
5EA-81950-20	50 - 45										

NUMERICAL INDEX

PART NO.	REF. NO.	PART NO.	REF. NO.	PART NO.	REF. NO.	PART NO.	REF. NO.	PART NO.	REF. NO.	PART NO.	REF. NO.
5B4-F389E-00	24 - 42	5B4-F510H-00	34 - 9	5B4-F531H-00	36 - 7	5UG-H1815-02	46 - 8	5B4-K7762-10	54 - 5	3LD-W0057-00	35 - 14
	24 - 61	5B4-F510J-00	33 - 10	5B4-F532F-00	37 - 22	5FU-H191B-10	51 - 3	5B4-K7764-00	52 - 14	5B4-W0057-00	38 - 6
5UG-F389E-00	42 - 24		34 - 10	5B4-F53B0-00	37 - 7	5FU-H1920-10	51 - 1		53 - 20		38 - 14
5B4-F389F-00	24 - 36	5UG-F510U-00	33 - 16	5B4-F5690-00	40 - 26	5FU-H1942-10	51 - 2		54 - 20	5UG-Y4612-00	26 - 5
	24 - 55		34 - 16	5B4-F5711-00	39 - 1	5UG-H2100-00	50 - 16	5B4-K7764-10	53 - 21	90105-06078	5 - 8
5B4-F4103-01	21 - 12		36 - 17	5B4-F5718-10	36 - 34	5B4-H2116-00	50 - 26		54 - 21	90105-06082	5 - 14
5B4-F4111-00	31 - 3		37 - 17		37 - 29	5B4-H2129-00	50 - 18	5UG-K810F-01	24 - 1		8 - 15
5B4-F4113-10	24 - 22	5UG-F5111-10	33 - 25	5B4-F582T-00	35 - 1	5B4-H212B-00	50 - 17	5UG-K810G-01	24 - 5		13 - 12
5B4-F4141-00	24 - 20		34 - 25		35 - 3	5UG-H2510-00	50 - 34	5UG-K810N-20	42 - 23	90105-06176	20 - 17
4XE-F4145-00	50 - 19	5B4-F511G-00	33 - 11	5B4-F5831-00	38 - 1	5UG-H251S-00	40 - 27	5UG-K818M-00	42 - 47	90105-06639	21 - 5
5B4-F4145-00	31 - 15		34 - 11		38 - 3	5UG-H2526-00	51 - 27	5UG-K8193-H0	42 - 9		21 - 9
5UG-F414H-00	31 - 13		36 - 16	5B4-F5871-00	41 - 28	5UG-H2579-00	50 - 35	5UG-K8194-H0	42 - 16	90105-06831	21 - 18
5UG-F414J-00	31 - 14		37 - 16	5B4-F5872-00	41 - 17	5FU-H2599-01	51 - 4	5UG-K830A-51	44 - 17		21 - 26
5B4-F4157-00	31 - 11	5UG-F511H-00	36 - 14	5B4-F5873-00	41 - 30	JR6-H270X-00	51 - 39	5UG-K830B-51	44 - 21		32 - 40
4XE-F415E-10	54 - 3		37 - 14	5ND-F5875-01	40 - 29	5UG-H5111-00	53 - 27	5B4-K8314-00	44 - 23		40 - 33
5UG-F416E-00	53 - 12	5B4-F512G-00	33 - 13		41 - 19	5UG-H5131-00	53 - 28	5UG-K831A-51	44 - 1		42 - 49
5B4-F41A4-00	24 - 24		34 - 13	5B4-F5882-01	41 - 16		54 - 27	5UG-K831E-51	44 - 7	90105-06832	9 - 8
5B4-F41A5-00	24 - 25		36 - 15	2P5-F6123-00	42 - 7	2P5-K7175-00	42 - 39	5UG-K8336-20	44 - 15		9 - 12
5B4-F4312-00	31 - 18		37 - 15	2P5-F6232-00	52 - 9	2P5-K7180-00	42 - 46	5UG-K8365-00	42 - 28		43 - 7
5B4-F4314-00	31 - 20	5UG-F512H-00	33 - 15		53 - 13	2P5-K7185-00	42 - 42	5UG-K8366-00	44 - 24		43 - 10
5UG-F4669-00	42 - 30		34 - 15		54 - 13	5UG-K7195-01	42 - 32	5UG-K8392-20	44 - 13	90105-06833	7 - 14
5UG-F470E-01	32 - 3		36 - 12	5B4-F6241-00	32 - 36	2P5-K7515-00	24 - 30	5B4-K8483-00	52 - 2		7 - 26
	32 - 13		37 - 12	5B4-F6372-00	40 - 34		24 - 49		53 - 1		10 - 34
5UG-F470F-50	32 - 2	5UG-F512J-00	36 - 13	5UG-F7114-00	21 - 24		42 - 43		54 - 1		41 - 18
5UG-F4710-40	32 - 1		37 - 13	5UG-F7200-00	40 - 18	5B4-K7519-00	24 - 41	5B4-K8483-10	53 - 2		41 - 31
5UG-F472L-50	32 - 33	5UG-F514A-00	33 - 29	5UG-F7286-00	40 - 10		24 - 60		54 - 2		50 - 15
5UG-F4735-01	32 - 31		34 - 29	5UG-F7411-11	40 - 1	5UG-K7519-00	44 - 4	5B4-R169A-00	36 - 26	90105-07004	5 - 5
4XE-F4747-00	32 - 11	5UG-F5168-00	33 - 1	5B4-F7413-00	40 - 3		44 - 10		37 - 26		5 - 10
	32 - 22		34 - 1	5UG-F7421-11	40 - 9		44 - 19	GH1-U3774-00	32 - 10	90105-08129	41 - 13
5B4-F474A-00	32 - 35	5B4-F518F-00	33 - 6	5B4-F7801-00	40 - 14	5UG-K7526-00	24 - 40		32 - 21	90105-08867	21 - 13
2P5-F474W-00	32 - 14		34 - 6	5B4-F8100-00	21 - 22		24 - 59	F1B-U3850-02	32 - 7		21 - 16
5B4-F4773-00	32 - 37	5UG-F5307-00	36 - 1	5B4-F8108-00	24 - 9		44 - 6		32 - 18		31 - 16
5UG-F4796-00	32 - 27		37 - 1	5UG-F811A-00	21 - 23		44 - 12	5B4-U7773-00	31 - 6	90105-08879	31 - 12
5UG-F481H-00	51 - 19	5UG-F530B-00	33 - 5	5B4-F8238-00	40 - 4	5B4-K7561-00	24 - 17	5UG-W0042-00	41 - 2	90105-10220	26 - 46
5UG-F483J-00	42 - 52		34 - 5	5B4-F8268-00	40 - 5	5UG-K7573-00	44 - 5	5B4-W0045-00	35 - 9	90105-10230	27 - 47
2P5-F4850-02	42 - 1		36 - 21	5UG-F8309-11	22 - 11		44 - 11		38 - 8	90105-10265	35 - 5
5UG-F4867-00	42 - 12		37 - 21	5UG-F8329-01	43 - 6		44 - 20	5B4-W0045-10	35 - 16		38 - 12
	42 - 19	5B4-F530F-00	36 - 22		43 - 9	5UG-K7588-00	44 - 25		38 - 16		38 - 20
5B4-F4897-00	52 - 15	5B4-F530T-00	36 - 8	2P5-F8385-01	43 - 5	5UG-K7736-00	22 - 31	5B4-W0046-00	39 - 23	90105-10267	25 - 6
	53 - 22	5B4-F530U-00	37 - 8	5UG-F8395-01	43 - 8	5B4-K7761-00	52 - 16	3JD-W0047-00	35 - 8		29 - 10
	54 - 22	5UG-F530V-02	36 - 9	5UG-F8415-00	42 - 50		53 - 24		35 - 15	90105-10277	36 - 31
5B4-F4897-10	53 - 23	5UG-F530W-02	37 - 9	5UG-F845N-20	43 - 1		54 - 24	3LC-W0047-50	38 - 7		37 - 35
	54 - 23	5B4-F530X-00	36 - 10	5UG-F849R-00	42 - 25	5B4-K7761-10	53 - 3		38 - 15	90105-10314	21 - 8
5B4-F510F-00	33 - 7		37 - 10	5UG-G5158-10	40 - 35		54 - 4	1UY-W0048-50	35 - 10	90105-10402	39 - 28
	34 - 7	5UG-F530Y-01	36 - 11	5B4-G6172-00	26 - 34	5B4-K7762-00	52 - 17		35 - 17	90105-10841	29 - 18
5B4-F510G-00	33 - 8		37 - 11	5UG-G6241-00	32 - 25		53 - 25		38 - 9	90105-12055	28 - 4
	34 - 8	5B4-F5311-00	36 - 4	5UG-G6242-00	32 - 26		54 - 25		38 - 17	90105-12056	28 - 3
5B4-F510H-00	33 - 9		37 - 4	5UG-G7491-00	28 - 6	5B4-K7762-10	53 - 4	3LD-W0057-00	35 - 7	90105-14003	19 - 13

NUMERICAL INDEX

PART NO.	REF. NO.	PART NO.	REF. NO.	PART NO.	REF. NO.	PART NO.	REF. NO.	PART NO.	REF. NO.	PART NO.	REF. NO.
90109-060F3	42 - 34	90150-06037	36 - 35	90185-10012	28 - 9	90201-46M28	18 - 5	90387-250R3	17 - 14	90464-12830	31 - 10
90109-06172	10 - 22		37 - 30		29 - 11	90214-22007	17 - 16	90387-26001	17 - 4		40 - 25
	14 - 44	90157-04006	16 - 24		29 - 17	90215-10008	8 - 18	90387-30008	33 - 22		50 - 20
90109-063F5	32 - 34	90159-05044	48 - 8		32 - 24	90215-18001	3 - 27		34 - 22		51 - 22
90109-08082	35 - 2	90164-04800	22 - 32		36 - 32	90240-08005	41 - 14		36 - 25		51 - 34
	35 - 4	90164-05800	22 - 34		37 - 36	90240-12002	42 - 4		37 - 25	90464-13103	31 - 19
	38 - 2	90167-05025	42 - 31	90185-12008	30 - 22	90240-13802	22 - 19	90401-08004	1 - 22	90464-19815	26 - 44
	38 - 4	90167-05030	42 - 29	90185-12009	28 - 5	90267-48820	40 - 2	90401-10015	8 - 23		51 - 7
90109-09002	1 - 6	90167-06800	40 - 6	90201-047R9	16 - 25	90269-06800	14 - 34		41 - 26		51 - 9
90109-09003	1 - 5		42 - 8	90201-05042	51 - 30		14 - 38		41 - 33	90464-20005	7 - 15
90109-09005	1 - 7		44 - 26	90201-06033	7 - 27		22 - 26	90401-14118	8 - 21		40 - 23
90110-05031	14 - 6	90170-06128	4 - 12	90201-06036	20 - 5		24 - 2	90401-20162	8 - 7		41 - 25
	45 - 4	90170-08358	20 - 19		20 - 16		24 - 6	90430-06014	6 - 19		41 - 29
90110-06090	23 - 2	90170-18003	3 - 26	90201-06097	22 - 30		24 - 14		7 - 3		41 - 32
	23 - 6	90170-36279	16 - 38		49 - 6		24 - 16	90430-08119	1 - 23		51 - 8
	23 - 10	90171-12001	29 - 13	90201-06557	22 - 4		24 - 18	90430-10003	27 - 25		51 - 10
	23 - 14		30 - 19		22 - 9		24 - 21	90430-10148	50 - 6		51 - 11
90110-06200	42 - 11	90176-10803	33 - 4	90201-068M4	23 - 4		24 - 23	90430-10171	26 - 32		51 - 12
	42 - 18		34 - 4		23 - 8		40 - 11	90430-10188	8 - 24		51 - 18
90110-06228	39 - 2		36 - 6		23 - 12		40 - 36	90430-12202	50 - 11		51 - 23
90110-08091	18 - 8		37 - 6		23 - 16		42 - 10	90430-14043	8 - 22		51 - 25
90111-10802	44 - 14	90179-08015	50 - 28	90201-08034	12 - 16		42 - 17	90430-14194	19 - 14	90464-25826	31 - 17
	44 - 16	90179-12325	26 - 12	90201-08087	26 - 22	90269-06804	22 - 14		19 - 16	90464-29179	7 - 36
	44 - 18	90179-16004	3 - 14	90201-10035	26 - 48	90269-08813	14 - 46	90445-070G6	27 - 37	90464-31827	50 - 29
90111-10803	44 - 2	90179-16005	16 - 29		27 - 46	90280-05001	3 - 12	90445-07340	6 - 20	90464-38800	51 - 13
	44 - 8		16 - 41		27 - 49	90282-05007	3 - 25	90445-074F6	26 - 41	90464-40825	40 - 24
90114-10016	33 - 26	90179-16006	18 - 17		28 - 13	90340-10001	27 - 24	90445-09220	49 - 5		51 - 5
	34 - 26		18 - 25		36 - 33	90340-14011	14 - 9	90450-22017	9 - 5		51 - 21
	36 - 5	90179-22013	18 - 7		37 - 37	90340-14029	27 - 35		9 - 9	90464-48800	24 - 19
	37 - 5	90179-22021	16 - 11	90201-10118	41 - 27	90340-14036	19 - 15	90450-32015	6 - 5		51 - 6
90119-05023	22 - 15	90179-24003	33 - 28		41 - 34	90340-14132	8 - 4	90450-59009	10 - 4		51 - 15
	22 - 23		34 - 28	90201-109U6	32 - 41	90340-20143	26 - 17	90450-72004	10 - 2		51 - 16
	24 - 4		36 - 20	90201-11801	32 - 32	90340-36002	14 - 7	90460-85135	14 - 40		51 - 17
	24 - 8		37 - 20	90201-12029	26 - 11	90380-10002	15 - 6		14 - 43	90464-51800	51 - 14
	40 - 7	90179-55660	18 - 26	90201-12049	42 - 5	90381-17067	36 - 27		14 - 48	90467-07029	26 - 42
90119-06137	50 - 9	90179-60001	18 - 12	90201-132G5	20 - 3		37 - 27	90461-08802	40 - 32		27 - 38
90119-06868	7 - 37	90179-65305	26 - 9	90201-15018	40 - 15	90387-06089	24 - 32	90461-12800	7 - 13	90467-07093	6 - 21
	22 - 25	90183-05008	24 - 3		40 - 19		24 - 51	90462-10048	20 - 14	90467-08003	7 - 38
	25 - 11		24 - 7	90201-150U6	17 - 27	90387-06131	7 - 28	90462-10049	14 - 30	90467-10008	31 - 21
	50 - 22		48 - 10	90201-16013	3 - 13	90387-0613B	20 - 2	90462-15800	9 - 7	90467-140A4	1 - 21
90119-08125	26 - 15	90183-050A0	22 - 16	90201-16021	18 - 16	90387-06210	32 - 39		9 - 11	90467-15012	10 - 3
90119-10023	2 - 3	90183-051A1	22 - 22		18 - 24	90387-06241	22 - 3	90464-10233	10 - 38		20 - 24
90149-05016	19 - 5		40 - 8	90201-170U8	17 - 22	90387-062M9	22 - 6	90464-10833	7 - 34	90467-160A4	10 - 21
90149-05299	51 - 29	90183-06053	29 - 20	90201-190T7	16 - 28	90387-066J1	42 - 37		26 - 45	90467-16195	14 - 37
90149-06280	33 - 30	90183-08800	22 - 18	90201-20028	17 - 19	90387-077M3	22 - 7		51 - 24	90467-220A1	10 - 33
	34 - 30	90185-10011	26 - 47	90201-20266	27 - 41	90387-08039	12 - 17	90464-12012	31 - 2	90467-26189	7 - 12
90149-08013	18 - 4		27 - 48	90201-25290	17 - 9	90387-08073	10 - 35		51 - 35	90468-16191	22 - 20
90149-08018	15 - 8	90185-10012	25 - 7	90201-286K9	15 - 2	90387-20021	17 - 21	90464-12830	26 - 43	90480-13018	14 - 25

NUMERICAL INDEX

PART NO.	REF. NO.	PART NO.	REF. NO.	PART NO.	REF. NO.	PART NO.	REF. NO.	PART NO.	REF. NO.	PART NO.	REF. NO.
90480-15058	31 - 23	93101-35001	16 - 17	93306-20120	14 - 19	94108-12809	34 - 2	95602-10200	21 - 4	95822-06016	41 - 24
90480-15235	22 - 8	93102-15212	20 - 11	93306-20309	17 - 24	94110-12805	36 - 2		21 - 6	95822-06020	14 - 27
	42 - 35	93102-30010	18 - 14	93306-20464	17 - 23		37 - 2		32 - 28	95822-06025	42 - 26
	42 - 40		18 - 27	93306-20654	18 - 13	94580-31074	8 - 19		44 - 3		42 - 27
	51 - 26	93102-35004	16 - 5	93306-206Y2	36 - 23	94591-57126	5 - 11		44 - 9		42 - 38
90480-15363	7 - 25	93102-35009	26 - 8		37 - 23	94701-00420	1 - 9	95612-06100	39 - 3	95822-06030	14 - 14
90480-17800	7 - 29	93102-42004	17 - 6	93306-30438	3 - 29	95022-06008	50 - 33	95612-08625	1 - 3		14 - 17
90480-18290	42 - 36	93102-65008	26 - 24		17 - 30	95022-06010	6 - 18	95702-05300	51 - 31	95822-06040	14 - 18
90480-25856	51 - 20	93104-41119	16 - 32	93306-30534	3 - 28		7 - 4	95702-05500	47 - 2		32 - 8
90501-06022	19 - 2	93105-46001	27 - 19	93306-30537	18 - 2	95022-06012	1 - 15	95702-06300	22 - 28		32 - 19
90501-082E3	8 - 10	93106-38046	33 - 20	93306-30574	26 - 6	95022-06016	14 - 22		49 - 4	95822-08020	32 - 6
90501-10353	19 - 12		34 - 20	93306-30810	3 - 15	95022-06020	1 - 16	95702-06500	7 - 24		32 - 17
90501-140A2	19 - 9	93106-38047	33 - 21	93306-37206	18 - 11		1 - 19		42 - 45	97002-06020	50 - 3
90501-18002	26 - 33		34 - 21	93310-32590	17 - 10		7 - 5		50 - 25	97022-08025	26 - 28
90501-220A1	3 - 9	93106-38800	36 - 28	93310-84017	3 - 5		20 - 13	95702-08500	12 - 18	97022-08030	18 - 19
90501-235L9	27 - 42		37 - 28	93315-21813	16 - 8	95022-06030	6 - 11		26 - 23	97080-08020	50 - 27
90501-650A0	16 - 35	93106-42800	36 - 24	93316-01003	16 - 4		13 - 4		42 - 44	97702-50520	10 - 19
90506-16451	42 - 41		37 - 24	93316-01701	26 - 25		14 - 4	95802-06012	29 - 21	98502-03540	48 - 4
90506-20192	40 - 17	93210-10096	8 - 27	93317-85569	26 - 4		16 - 14	95802-08012	20 - 22	98507-04006	11 - 11
	40 - 21	93210-10197	9 - 1	93399-99948	27 - 2		46 - 10	95802-08045	12 - 15	98902-05016	48 - 9
90506-26010	12 - 3	93210-14369	14 - 10		27 - 5	95022-06040	8 - 3	95812-06014	27 - 26	98907-05020	24 - 37
	12 - 6	93210-19123	26 - 18		27 - 30		16 - 15		40 - 28		24 - 56
90508-35764	20 - 4	93210-21190	6 - 3		27 - 33	95022-06050	6 - 23	95812-06016	51 - 37	98907-06020	32 - 38
91312-06012	6 - 2	93210-21631	13 - 9	93410-22039	26 - 37		6 - 24	95812-06025	50 - 23	98907-06035	22 - 5
	8 - 25	93210-26001	17 - 5	93410-46079	16 - 7	95022-06060	13 - 5	95812-06035	20 - 6		22 - 29
	13 - 10	93210-27666	33 - 27	93420-13073	8 - 12	95022-08025	30 - 16	95812-08014	12 - 11	99009-10400	6 - 16
91312-06016	9 - 2		34 - 27	93430-12008	40 - 16	95022-10016	26 - 31		28 - 12	99009-12400	19 - 10
91312-06020	6 - 7		36 - 19		40 - 20	95022-10025	30 - 12	95812-08016	30 - 18	99009-19400	26 - 35
	50 - 13		37 - 19	93440-15012	17 - 28	95302-06800	22 - 10	95812-08020	40 - 13		27 - 40
91312-06025	5 - 16	93210-29196	50 - 8	93440-20088	27 - 3	95302-08700	20 - 20	95812-08030	32 - 4	99009-32400	29 - 3
91312-06030	1 - 8	93210-33786	6 - 8		27 - 6	95307-06800	42 - 14		32 - 15		29 - 6
91312-06040	2 - 4	93210-357A3	14 - 8		27 - 31		42 - 21	95812-08040	27 - 27		33 - 24
91312-08040	13 - 6	93210-41042	7 - 6		27 - 34	95312-10600	8 - 17	95812-10016	44 - 22		34 - 24
91402-20020	30 - 20	93210-44545	16 - 33	93440-25084	17 - 12	95602-05200	24 - 39	95812-10020	21 - 11	99009-35400	3 - 11
	41 - 15	93210-57428	8 - 13		17 - 17		24 - 58		43 - 3	99009-80500	16 - 6
91402-25020	29 - 14	93210-626A7	26 - 10	93450-22119	33 - 17	95602-06100	23 - 3	95812-10022	32 - 29	99530-08012	20 - 15
91402-30025	42 - 6	93210-78544	1 - 18		34 - 17		23 - 7	95812-10025	26 - 30	99530-10116	13 - 2
92012-06030	45 - 3		18 - 18	93450-24062	16 - 9		23 - 11	95812-10030	27 - 45		14 - 3
92507-06010	11 - 8	93210-96601	1 - 14	93450-24154	3 - 19		23 - 15	95812-10035	21 - 7		14 - 16
92507-06012	11 - 4	93211-51749	26 - 26	93503-08007	19 - 11		31 - 8	95812-12025	43 - 4		16 - 13
92902-06100	42 - 13	93211-594A4	16 - 22	93604-10011	6 - 22	95602-06200	32 - 9	95817-06016	42 - 15	99530-14016	13 - 13
	42 - 20	93306-00006	6 - 12	93606-09002	3 - 10		32 - 20		42 - 22		
92902-06600	8 - 11	93306-00426	17 - 2	93612-16254	1 - 10		36 - 36		42 - 33		
92902-08600	18 - 20	93306-00613	27 - 14	93900-00813	33 - 3		37 - 31	95822-06012	14 - 29		
	26 - 29	93306-006Y4	33 - 19		34 - 3		51 - 38		40 - 30		
92902-12200	30 - 23		34 - 19		36 - 3	95602-08200	32 - 5		41 - 20		
93101-10090	6 - 14	93306-07209	5 - 6		37 - 3		32 - 16	95822-06014	50 - 30		
93101-12168	14 - 20	93306-07801	17 - 3	94108-12809	33 - 2		42 - 51	95822-06016	41 - 22		