



# PARTS CATALOGUE

**YXR70FSEY** (5B4X) CANADA  
**YXR70FSEY** (5B4Y) EUROPE

1H5B4-100EY

( )



2016/7/15

NEWS NO.	DATE	COMMENT
PE0-MC-080068	Oct.,27,2008	FIG.11 THROTTLE BODY ASSY 1 LIST/ILLUST. CORRECTION
PE0-MC-080104	Jan.,7,2009	FIG.22 FRONT FENDER LIST CORRECTION
PE0-MC-100043	Dec.,22,2010	FIG.31or 32 SEAT ILLUST. CORRECTION
PE0-MC-120103	Oct.,24,2012	COR:YFM700,YXR700(3B4/43P/5C0,5B4/42S) CLUTCH LIST CORRECTION
PE0-MC-160069	Jun.,15,2016	MOD:YXR7(5B4*/42S*) ELECTRICAL 2 LIST REVISION

YXR70FSEY  
PARTS CATALOGUE  
©2008 by Yamaha Motor Co., Ltd.  
1st edition, July 2008  
All rights reserved.

Any reprinting or unauthorized use  
without the written permission of  
Yamaha Motor Co., Ltd.  
is expressly prohibited.  
Printed in Japan.

## FOREWORD

This Parts Catalogue is related to the parts for the model(s) on the cover page. When you are ordering replacement parts, please refer to this Parts Catalogue and quote both part numbers and part names correctly.

1. Modifications or additions which have been made after the issue of the Parts Catalogue will be announced in the Parts News.  
It is advisable that you make the necessary corrections to the Parts Catalogue according to the Parts News.

2. Abbreviations

The following abbreviations are used in this Parts Catalogue.

“UR” Use specified parts number.

“UN” Use as many as needed.

“AP” Alternate Parts

“LM” Locally Made (Parts need to be ordered locally)

“F#” Frame No. (Applicable machine No.)

“O/S” Over Size

3. The number of components for assembly

- Parts, which are to be supplied in an assembly, are listed with a dot (.) in front of the part name as shown below.
- The numeral appearing to the right of each component part indicates the quantity of parts for each assembly unit.

PART NO.	DESCRIPTION	Q'TY	REMARKS
2F5-83310-60	FRONT FLASHER LIGHT ASSY	2	
115-83311-60	.BULB (6V-18W)	1	

4. Applicable colours of graphics are represented in the “REMARKS” as shown below.

PART NO.	DESCRIPTION	Q'TY	REMARKS
2N4-24110-00-X5	FUEL TANK COMP.	2	MXR
3J1-24240-10	.GRAPHIC, FUEL TANK	1	FOR MXR

5. Note that the illustrations for reference in finding parts numbers are not to be used for assembling. When assembling, please use the applicable service manual.

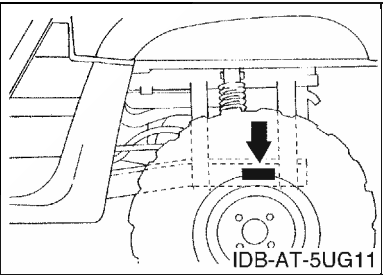
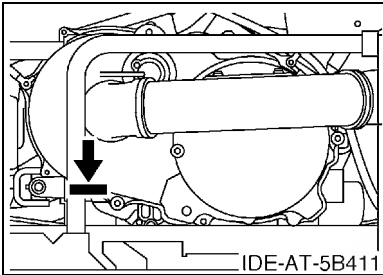
6. The asterisk (\*) before a reference number indicates modified items after the first edition.

# FOREWORD

7. Applicable Serial No.

Engine Serial No.

Frame Serial No.



8. Applicable Colour Code (The (\*) mark shows Model colour.)

Abbreviation	Colour Name	Colour Code
RTR(*)	ROMANTIQUE ROUGE	00TR
SMJ(*)	BLACK METALLIC J	0906

9. Quantity Column Information

Column No.	Name Of Q'ty Column	Destination
1	CAN	CANADA
2	EUR	EUROPE



# CONTENTS

## ENGINE

CYLINDER HEAD .....	1
CYLINDER .....	2
CRANKSHAFT & PISTON .....	3
VALVE .....	5
CAMSHAFT & CHAIN .....	6
WATER PUMP .....	7
RADIATOR & HOSE .....	8
OIL PUMP .....	10
OIL PIPE .....	11
INTAKE .....	12
THROTTLE BODY ASSY 1 .....	14
EXHAUST .....	15
CRANKCASE .....	16
CRANKCASE COVER 1 .....	17
STARTER CLUTCH .....	19
CLUTCH .....	20
TRANSMISSION .....	22
MIDDLE DRIVE GEAR .....	24
SHIFT CAM & FORK .....	26
SHIFT SHAFT .....	27

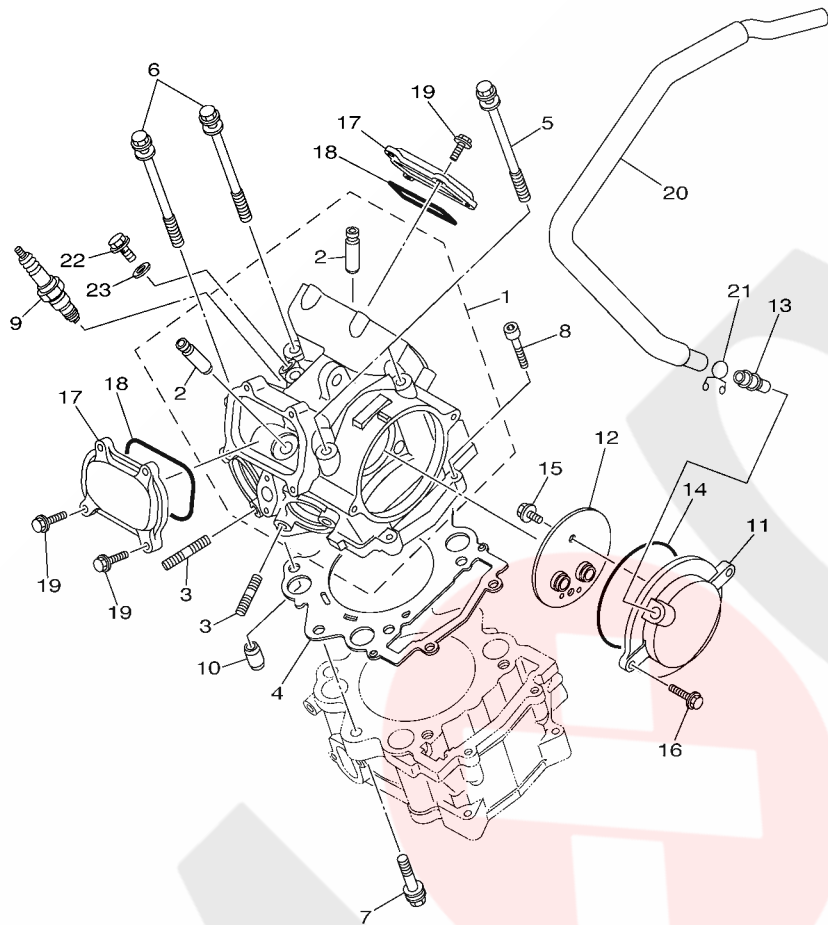
## CHASSIS

FRAME .....	28
FRONT FENDER .....	29
SIDE COVER .....	31
REAR ARM .....	34
DRIVE SHAFT .....	35
FRONT DIFFERENTIAL .....	38
REAR SUSPENSION .....	40
FRONT SUSPENSION & WHEEL .....	41
STEERING .....	42
FUEL TANK .....	43
SEAT .....	44
FRONT WHEEL .....	46
FRONT WHEEL 2 .....	48
FRONT BRAKE CALIPER .....	50
REAR WHEEL .....	51
REAR WHEEL 2 .....	53
REAR BRAKE CALIPER .....	55
REAR BRAKE CALIPER 2 .....	56
STAND & FOOTREST .....	58

REAR MASTER CYLINDER .....	60
CARRIER .....	62
GUARD .....	64
GUARD 2 .....	65
GENERATOR .....	66
STARTING MOTOR .....	67
METER .....	68
HEADLIGHT .....	69
TAILLIGHT .....	70
ELECTRICAL 1 .....	71
ELECTRICAL 2 .....	73
EMBLEM & LABEL 1 .....	75
EMBLEM & LABEL 2 .....	77

## INDEX

NUMERICAL INDEX .....	79
-----------------------	----



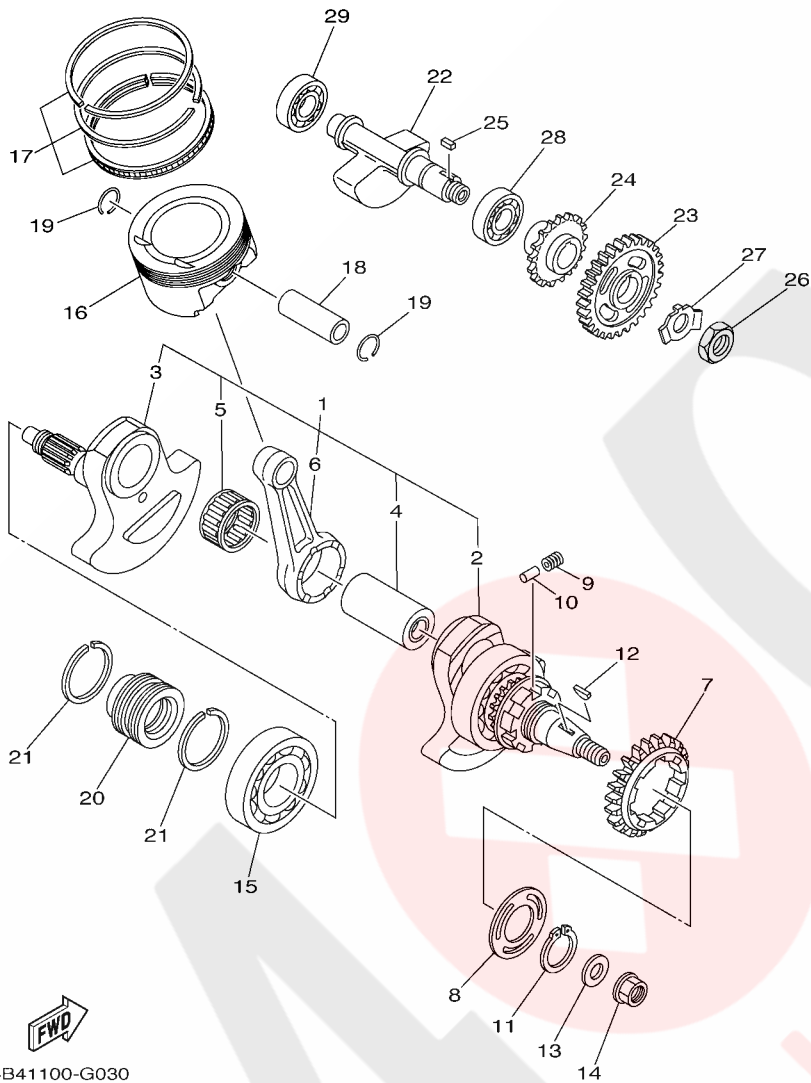
5B41100-G010

FIG. 1 CYLINDER HEAD

REF. NO.	PART NO.	DESCRIPTION	CAN	EUR	REMARKS
1	5B4-11102-00	CYLINDER HEAD ASSY	1	1	
2	4G0-11133-11	.GUIDE, VALVE 1	4	4	
3	95612-08625	BOLT, STUD	4	4	
4	3B4-11181-00	GASKET, CYLINDER HEAD 1	1	1	
5	90109-09003	BOLT	2	2	
6	90109-09002	BOLT	2	2	
7	90109-09005	BOLT	2	2	
8	91312-06030	BOLT	2	2	
9	94701-00420	PLUG, SPARK (NGK CPR7EA)	1	1	
10	93612-16254	PIN, DOWEL	2	2	
11	5B4-11185-00	COVER, CYLINDER HEAD SIDE 1	1	1	
12	3B4-11165-00	PLATE, BREATHER	1	1	
13	371-11167-01	PIPE, BREATHER 2	1	1	
14	93210-96601	O-RING	1	1	
15	95022-06012	BOLT, FLANGE	2	2	
16	95022-06020	BOLT, FLANGE	2	2	
17	1S3-11186-00	COVER, CYLINDER HEAD SIDE 2	2	2	
18	93210-78544	O-RING	2	2	
19	95022-06020	BOLT, FLANGE	8	8	
20	5B4-11166-00	PIPE, BREATHER 1	1	1	
21	90467-140A4	CLIP	1	1	
22	90401-08004	BOLT, UNION	1	1	
23	90430-08119	GASKET	1	1	







5B41100-G030

FIG. 3 CRANKSHAFT & PISTON

REF. NO.	PART NO.	DESCRIPTION	CAN	EUR	REMARKS
1	3B4-11400-00	CRANKSHAFT ASSY	1	1	
2	3B4-11401-09	.CRANK SUB ASSY 1	1	1	
3	3B4-11402-09	.CRANK SUB ASSY 2	1	1	
4	1S3-11681-00	.PIN, CRANK 1	1	1	
5	93310-84017	.BEARING	1	1	
6	1S3-11651-00	.ROD, CONNECTING	1	1	
7	5KM-11536-10	GEAR, DRIVE (46T)	1	1	
8	5KM-11565-00	WASHER, BEARING COVER	1	1	
9	90501-220A1	SPRING, COMPRESSION	8	8	
10	93606-09002	PIN, DOWEL	4	4	
11	99009-35400	CIRCLIP	1	1	
12	90280-05001	KEY, WOODRUFF	1	1	
13	90201-16013	WASHER, PLATE	1	1	
14	90179-16004	NUT	1	1	
15	93306-30810	BEARING	1	1	
16	1S3-11631-10	PISTON (STD)	1	1	
17	1S3-11603-10	PISTON RING SET (STD)	1	1	
18	5VK-11633-00	PIN, PISTON	1	1	
19	93450-24154	CIRCLIP	2	2	
20	3B4-16181-00	SPACER 1	1	1	
21	3B4-11447-00	SEAL, CRANK	2	2	
22	3B4-11454-00	WEIGHT 1	1	1	
23	3B4-11531-00	GEAR, BALANCE WEIGHT	1	1	
24	3B4-13354-00	SPROCKET, DRIVE	1	1	
25	90282-05007	KEY, STRAIGHT	1	1	
26	90170-18003	NUT	1	1	
27	90215-18001	WASHER, LOCK	1	1	



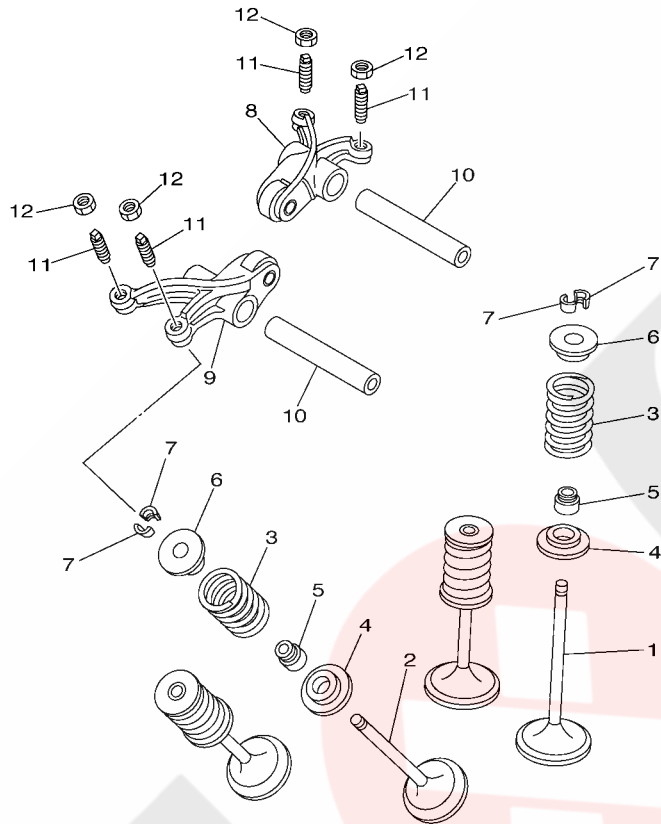
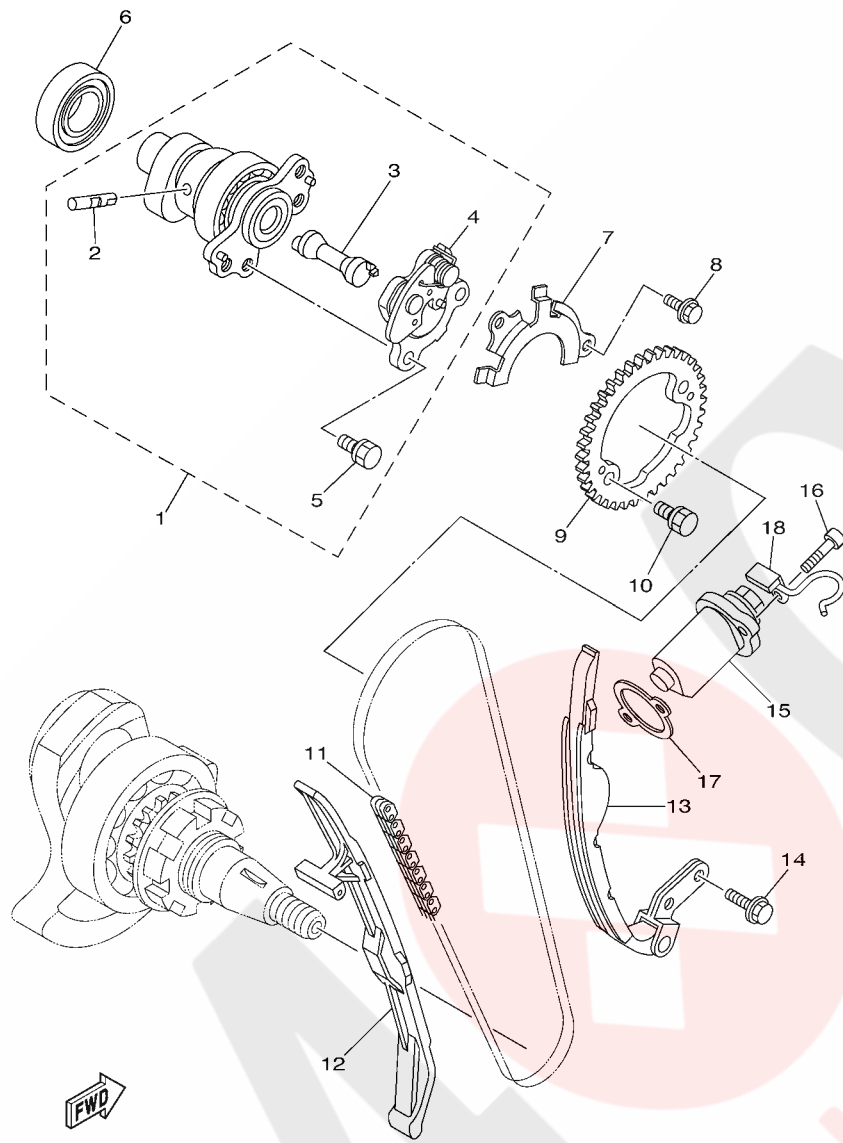


FIG. 4 VALVE

REF. NO.	PART NO.	DESCRIPTION	CAN	EUR	REMARKS
1	5VK-12111-00	VALVE, INTAKE	2	2	
2	5VK-12121-00	VALVE, EXHAUST	2	2	
3	5VK-12113-00	SPRING, VALVE INNER	4	4	
4	3YF-12116-00	SEAT, VALVE SPRING	4	4	
5	5H0-12119-00	SEAL, VALVE STEM	4	4	
6	3YF-12117-01	RETAINER, VALVE SPRING	4	4	
7	4G0-12118-00	COTTER, VALVE	8	8	
8	5VK-12151-00	ARM, VALVE ROCKER	1	1	
9	5VK-12161-00	ARM, VALVE ROCKER 2	1	1	
10	5VK-12146-00	SHAFT, ROCKER	2	2	
11	5XT-12159-00	SCREW, VALVE ADJUSTING	4	4	
12	90170-06128	NUT	4	4	



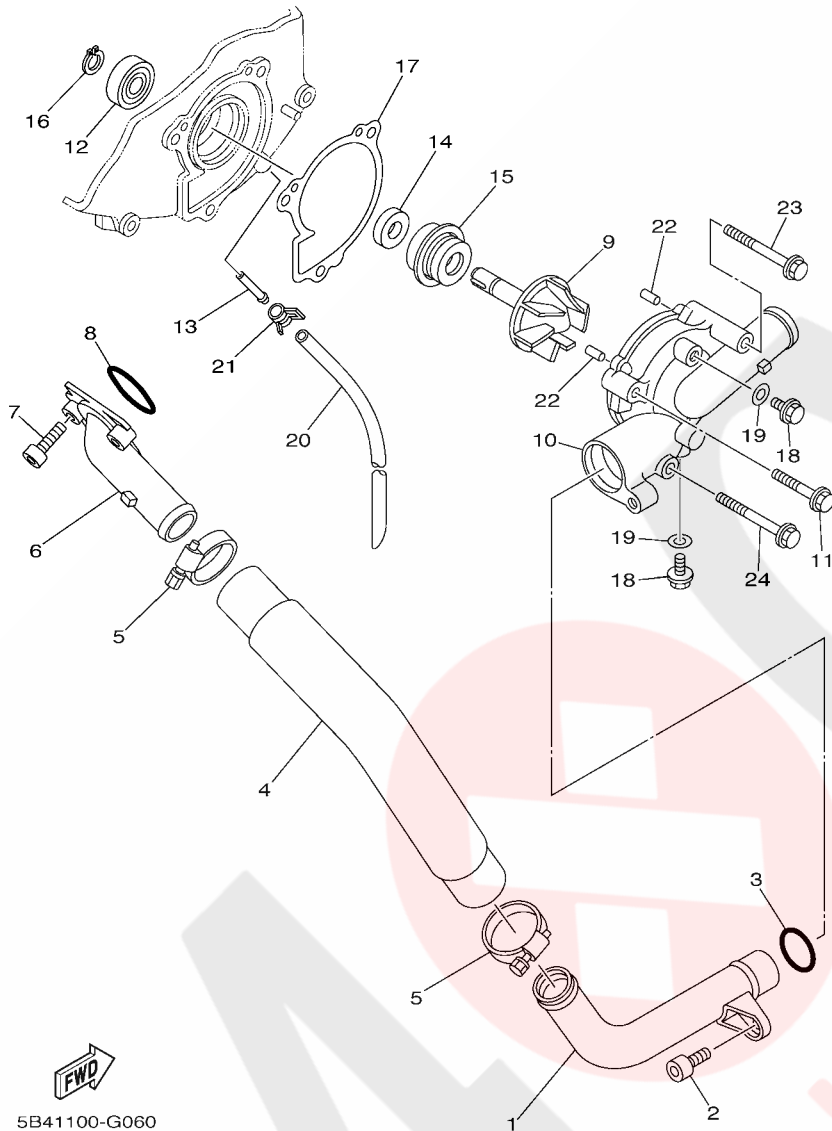
5B41100-G040



5B41100-G050

FIG. 5 CAMSHAFT & CHAIN

REF. NO.	PART NO.	DESCRIPTION	CAN	EUR	REMARKS
1	5B4-12170-00	CAMSHAFT ASSY 1	1	1	
2	5VK-12284-00	.PIN, DECOMPRESSION LEVER	1	1	
3	1S3-12290-00	.LEVER, DECOMPRESSION SPRING	1	1	
4	1S3-12280-01	.DECOMPRESSION ASSY	1	1	
5	90105-07004	.BOLT, FLANGE	2	2	
6	93306-07209	BEARING	1	1	
7	5VK-1111F-00	PLATE	1	1	
8	90105-06078	BOLT, FLANGE	2	2	
9	1S3-12176-00	SPROCKET, CAM CHAIN	1	1	
10	90105-07004	BOLT, FLANGE	2	2	
11	94591-57126	CHAIN (98XRH2010-126M)	1	1	
12	3B4-12231-01	GUIDE, STOPPER 1	1	1	
13	3B4-12241-00	GUIDE, STOPPER 2	1	1	
14	90105-06082	BOLT, FLANGE	2	2	
15	3TB-12210-00	TENSIONER ASSY, CAM CHAIN	1	1	
16	91312-06025	BOLT	2	2	
17	4DW-12213-00	GASKET, TENSIONER CASE	1	1	
18	5B4-13898-00	HOLDER	1	1	

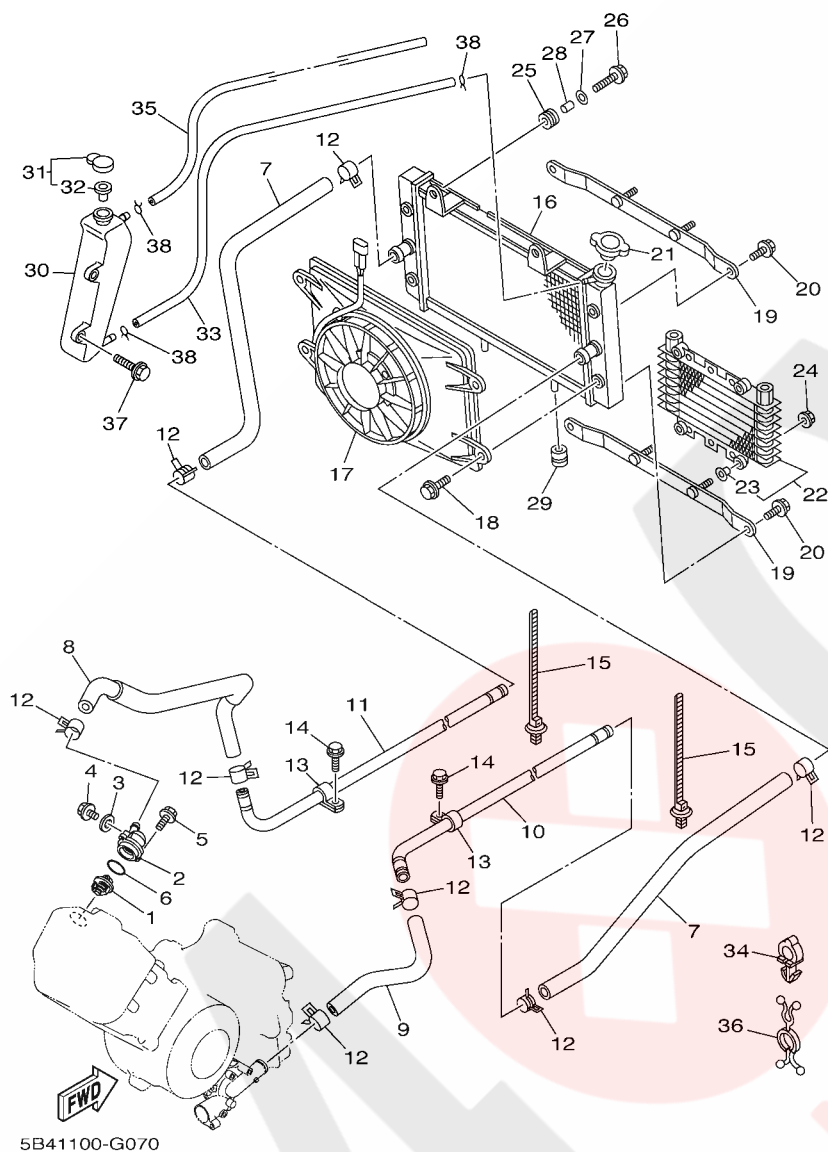


**FWD**  
5B41100-G060

**FIG. 6 WATER PUMP**

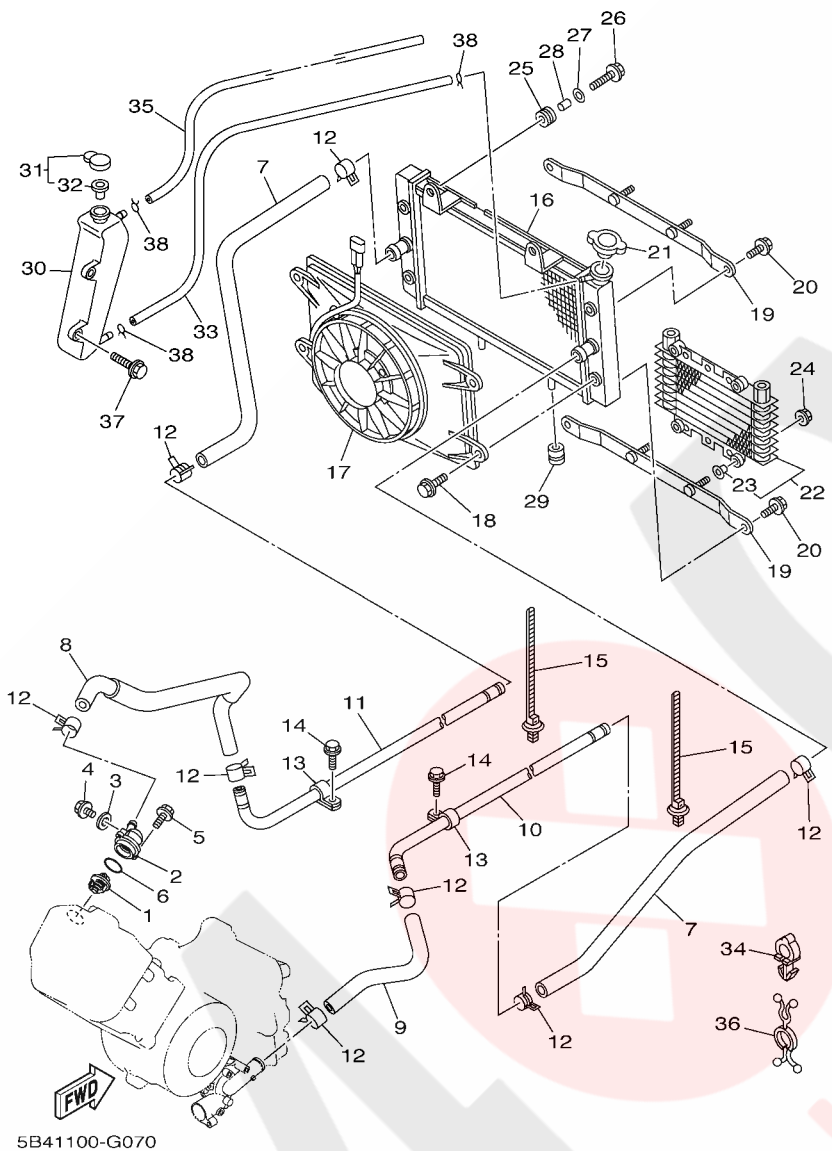
REF. NO.	PART NO.	DESCRIPTION	CAN	EUR	REMARKS
1	5B4-12481-00	PIPE 1	1	1	
2	91312-06012	BOLT	1	1	
3	93210-21190	O-RING	1	1	
4	5B4-12577-00	HOSE 2	1	1	
5	90450-32015	HOSE CLAMP ASSY	2	2	
6	5KM-12469-00	JOINT 1	1	1	
7	91312-06020	BOLT	2	2	
8	93210-33786	O-RING	1	1	
9	3B4-12450-00	IMPELLER SHAFT ASSY	1	1	
10	5B4-12422-00	COVER, HOUSING	1	1	
11	95022-06030	BOLT, FLANGE	1	1	
12	93306-00006	BEARING	1	1	
13	5D3-1243K-00	PIPE, DRAIN	1	1	
14	93101-10090	OIL SEAL	1	1	
15	11H-12438-10	SEAL, MECHANICAL	1	1	
16	99009-10400	CIRCLIP	1	1	
17	3B4-12428-00	GASKET, HOUSING COVER 2	1	1	
18	95022-06010	BOLT, FLANGE	2	2	
19	90430-06014	GASKET	2	2	
20	90445-07340	HOSE (L310)	1	1	
21	90467-07093	CLIP	1	1	
22	93604-10011	PIN, DOWEL	2	2	
23	95022-06050	BOLT, FLANGE	1	1	
24	95022-06050	BOLT, FLANGE	1	1	

FIG. 7 RADIATOR & HOSE

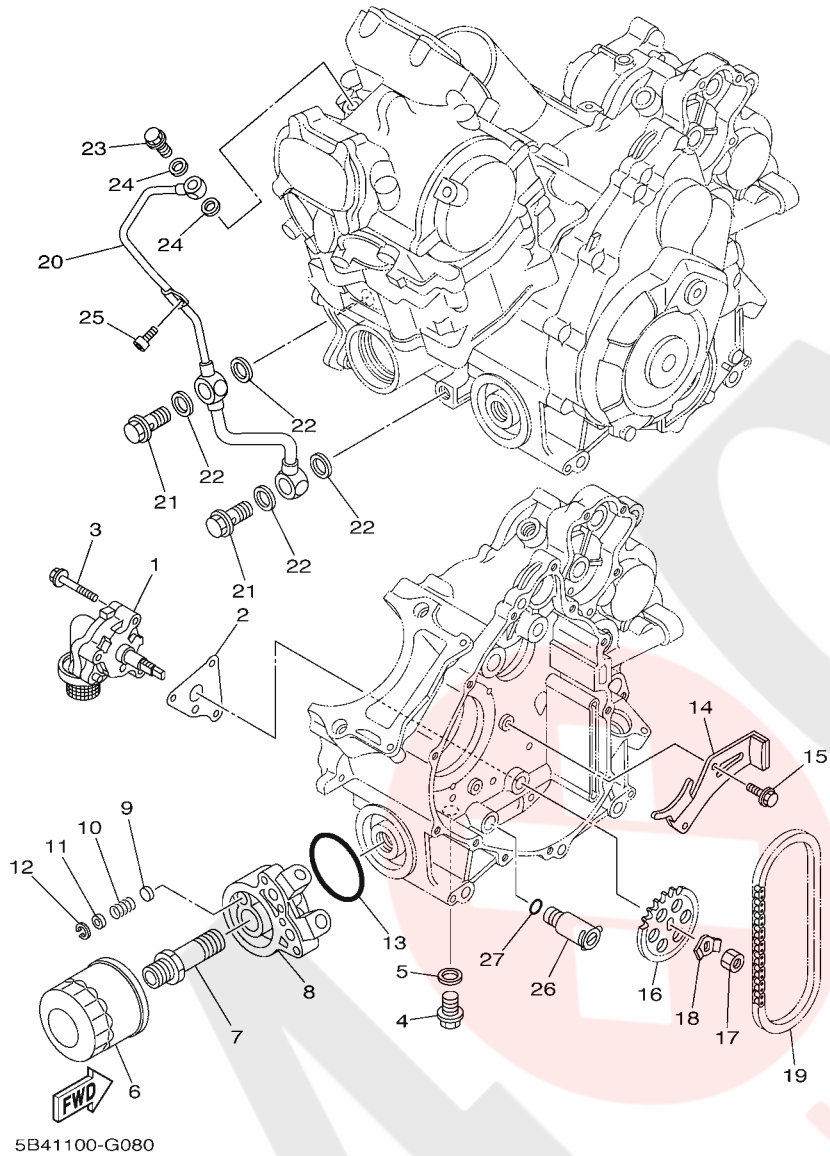


REF. NO.	PART NO.	DESCRIPTION	CAN	EUR	REMARKS
1	3B4-12411-00	THERMOSTAT	1	1	
2	5B4-12413-00	COVER, THERMOSTAT	1	1	
3	90430-06014	GASKET	1	1	
4	95022-06010	BOLT, FLANGE	1	1	
5	95022-06020	BOLT, FLANGE	2	2	
6	93210-41042	O-RING	1	1	
7	5UG-E2576-00	HOSE 1	2	2	
8	5B4-E2577-00	HOSE 2	1	1	
9	5B4-E2579-00	HOSE 4	1	1	
10	5B4-E2564-00	PIPE, WATER	1	1	
11	5B4-E2483-00	PIPE 3	1	1	
12	90467-26189	CLIP	8	8	
13	90461-12800	CLAMP	2	2	
14	90105-06833	BOLT, FLANGE	2	2	
15	90464-20005	CLAMP	2	2	
16	5B4-E2461-00	RADIATOR ASSY	1	1	
17	5B4-E2405-00	BLOWER ASSY	1	1	
18	5B4-E2675-00	BOLT, BLOWER HOLDING	4	4	
19	5B4-E244E-00	BRACKET 1	2	2	
20	5B4-E2623-00	BOLT	4	4	
21	5B4-E2462-00	CAP, RADIATOR	1	1	
22	5B4-E3470-00	OIL COOLER ASSY	1	1	
23	5B4-E2662-00	.COLLAR 1	4	4	
24	95702-06500	NUT, FLANGE	4	4	
25	90480-15363	GROMMET	2	2	
26	90105-06833	BOLT, FLANGE	2	2	
27	90201-06033	WASHER, PLATE	2	2	

FIG. 7 RADIATOR & HOSE



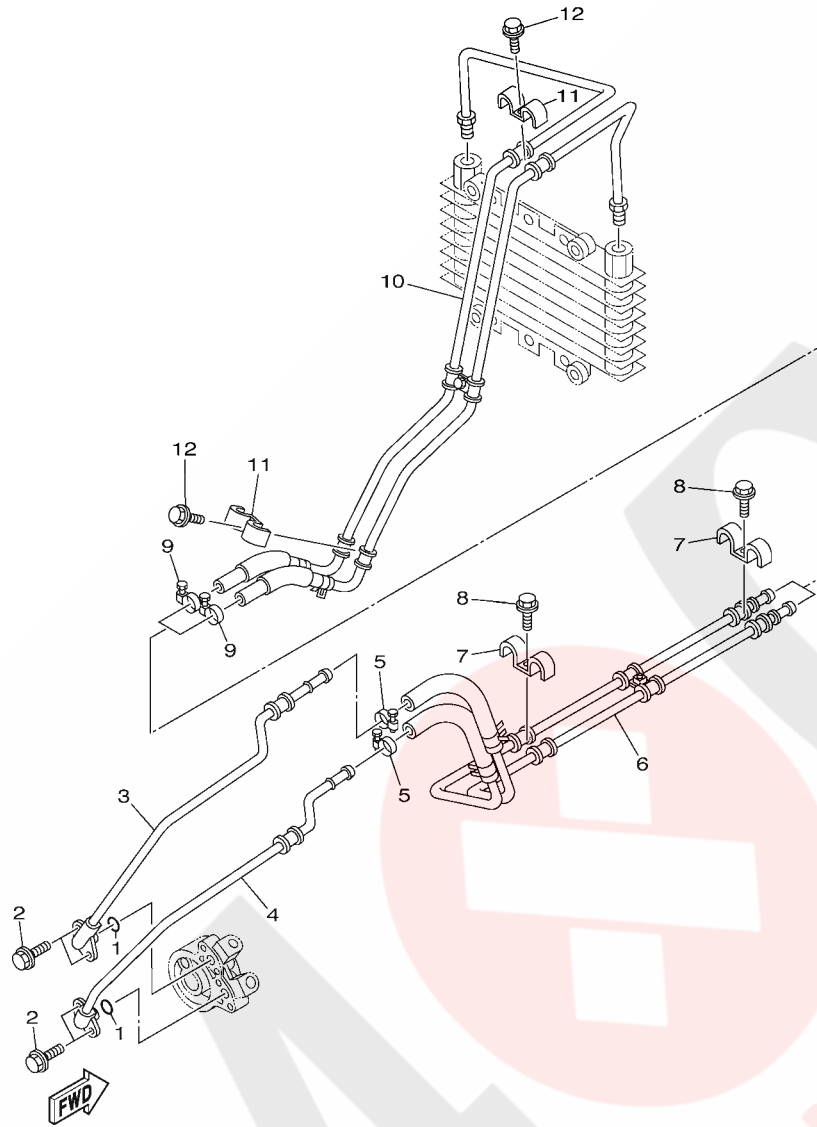
REF. NO.	PART NO.	DESCRIPTION	CAN	EUR	REMARKS
28	90387-06131	COLLAR	2	2	
29	90480-17800	GROMMET	2	2	
30	5B4-F1871-00	TANK, RECOVERY	1	1	
31	1AA-21815-00	CAP	1	1	
32	1AA-21874-00	.GASKET	1	1	
33	5B4-F247A-00	HOSE 1	1	1	
34	90464-10833	CLAMP	1	1	
35	5B4-F247B-00	HOSE 2	1	1	
36	90464-29179	CLAMP	1	1	
37	90119-06868	BOLT, WITH WASHER	2	2	
38	90467-08003	CLIP	3	3	



**FIG. 8 OIL PUMP**

REF. NO.	PART NO.	DESCRIPTION	CAN	EUR	REMARKS
1	3B4-13300-00	OIL PUMP ASSY	1	1	
2	3B4-13329-00	GASKET, PUMP COVER	1	1	
3	95022-06040	BOLT, FLANGE	3	3	
4	90340-14132	PLUG, STRAIGHT SCREW	1	1	
5	214-11198-01	GASKET	1	1	
6	5GH-13440-20	ELEMENT ASSY, OIL CLEANER	1	1	
7	90401-20162	BOLT, UNION	1	1	
8	5UG-13461-00	PLATE, ADAPTOR	1	1	
9	1YW-13497-00	PLUG	1	1	
10	90501-082E3	SPRING, COMPRESSION	1	1	
11	92902-06600	WASHER, PLATE	1	1	
12	93420-13073	CIRCLIP	1	1	
13	93210-57428	O-RING	1	1	
14	3B4-12221-00	GUIDE, STOPPER 3	1	1	
15	90105-06082	BOLT, FLANGE	2	2	
16	3B4-13355-00	SPROCKET, DRIVEN	1	1	
17	95312-10600	NUT	1	1	
18	90215-10008	WASHER, LOCK	1	1	
19	94580-31074	CHAIN (DID 25HT)	1	1	
20	3B4-13171-00	PIPE, DELIVERY 2	1	1	
21	90401-14118	BOLT, UNION	2	2	
22	90430-14043	GASKET	4	4	
23	90401-10015	BOLT, UNION	1	1	
24	90430-10188	GASKET	2	2	
25	91312-06012	BOLT	1	1	
26	25G-13490-00	RELIEF VALVE ASSY	1	1	
27	93210-10096	O-RING	1	1	



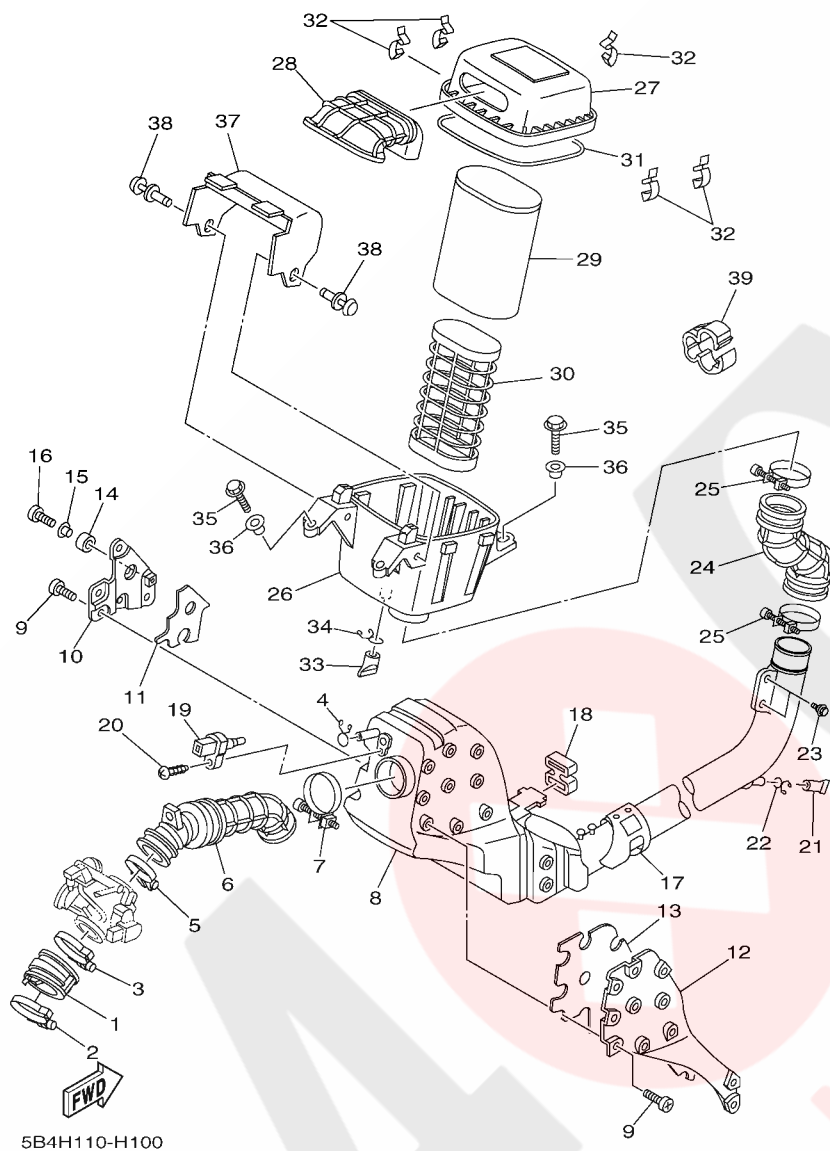


5B41100-G090

FIG. 9 OIL PIPE

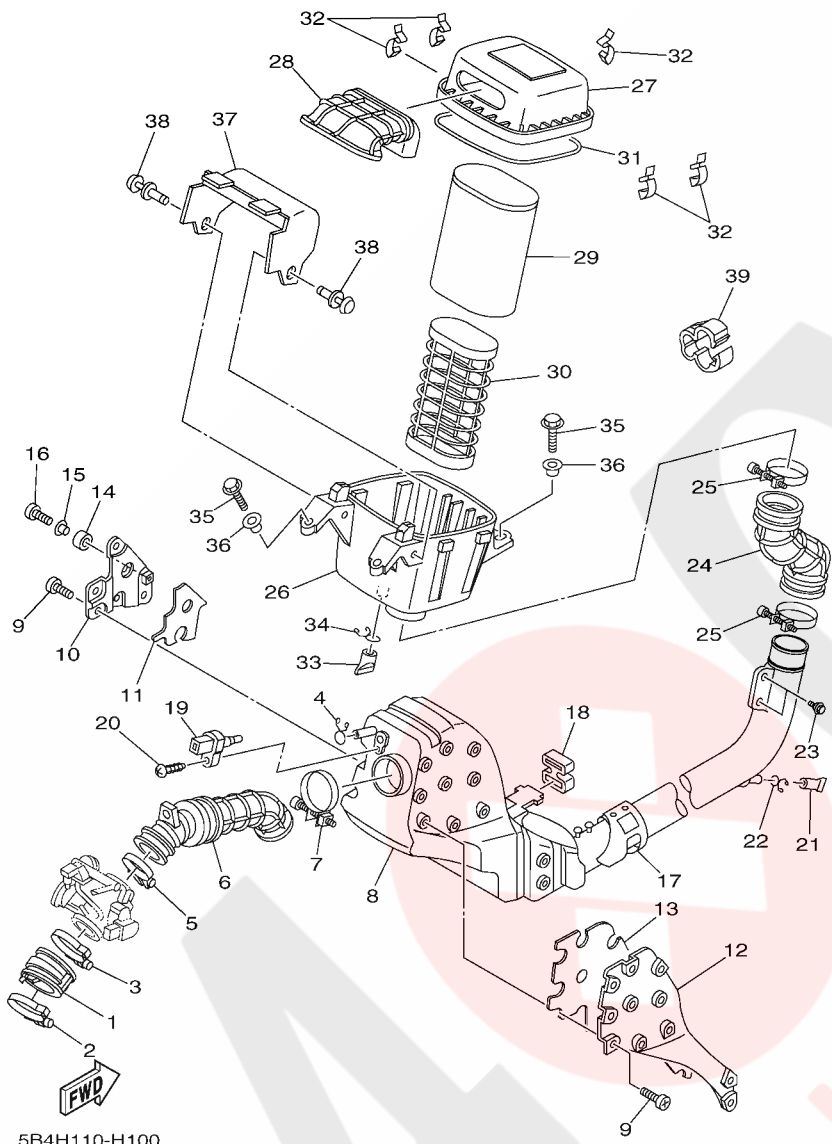
REF. NO.	PART NO.	DESCRIPTION	CAN	EUR	REMARKS
1	93210-10197	O-RING	2	2	
2	91312-06016	BOLT	4	4	
3	5B4-13416-00	PIPE, OIL 1	1	1	
4	5B4-13418-00	PIPE, OIL 2	1	1	
5	90450-22001	HOSE CLAMP ASSY	2	2	
6	5B4-E3406-00	OIL PIPE COMP. 2	1	1	
7	90462-15800	CLAMP	2	2	
8	90105-06832	BOLT, FLANGE	2	2	
9	90450-22001	HOSE CLAMP ASSY	2	2	
10	5B4-E3405-00	OIL PIPE COMP. 1	1	1	
11	90462-15800	CLAMP	2	2	
12	90105-06832	BOLT, FLANGE	2	2	

FIG. 10 INTAKE



5B4H110-H100

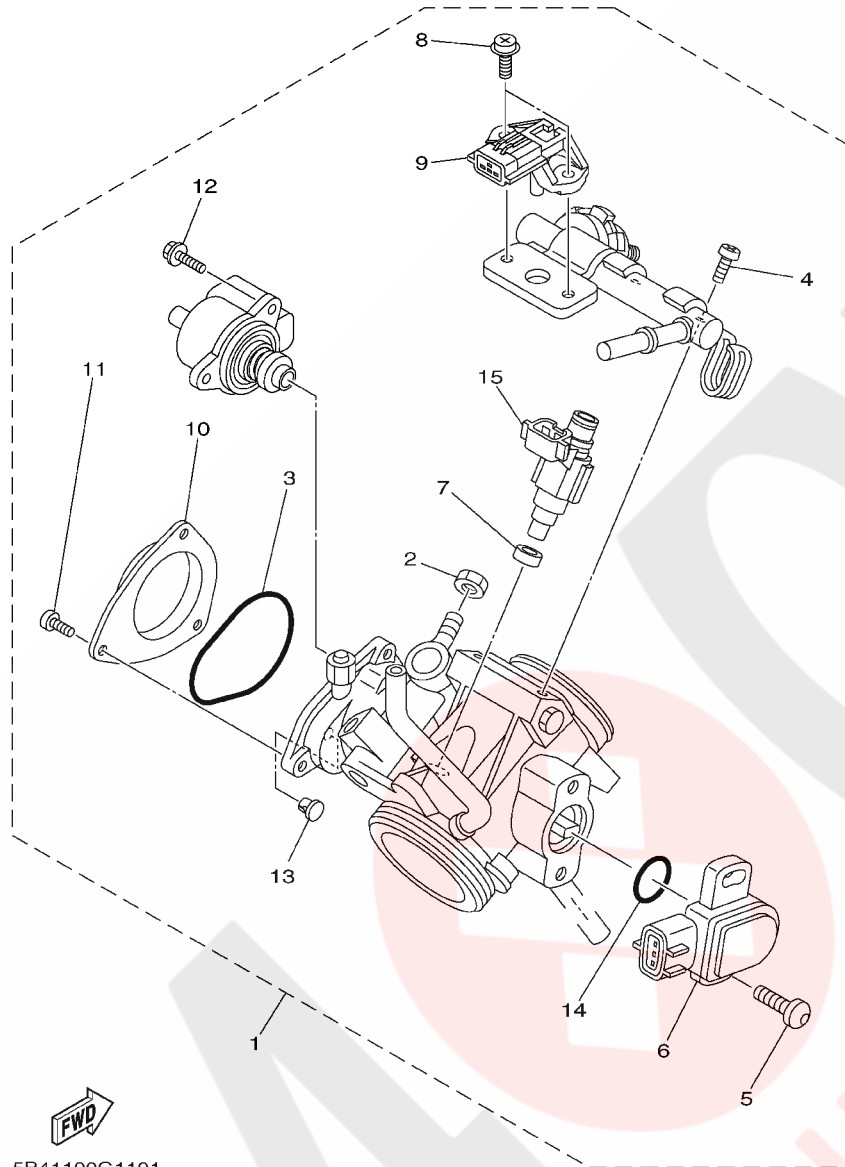
REF. NO.	PART NO.	DESCRIPTION	CAN	EUR	REMARKS
1	5B4-13586-00	JOINT, CARBURETOR 1	1	1	
2	90450-72004	HOSE CLAMP ASSY	1	1	
3	90450-72004	HOSE CLAMP ASSY	1	1	
4	90467-15012	CLIP	1	1	
5	90450-59009	HOSE CLAMP ASSY	1	1	
6	5B4-E4453-00	JOINT, AIR CLEANER 1	1	1	
7	5B4-E4455-00	BAND	1	1	
8	5B4-E443A-00	DUCT	1	1	
9	5B4-E4325-00	SCREW, PAN HEAD	16	16	
10	5B4-E4247-00	PLATE 1	1	1	
11	5B4-E4163-00	SPACER	1	1	
12	5B4-E4248-00	PLATE 2	1	1	
13	5B4-E4442-00	SPACER	1	1	
14	5B4-E4426-00	DAMPER 2	1	1	
15	5B4-E4449-00	COLLAR	1	1	
16	5B4-E4429-00	SCREW	1	1	
17	5B4-E442F-00	PROTECTOR	1	1	
18	5B4-E4409-00	DAMPER	1	1	
19	8FP-85886-00	SENSOR, AIR TEMPERATURE	1	1	
20	97702-50520	SCREW, TAPPING	1	1	
21	5BF-1443E-00	PIPE, DRAIN	1	1	
22	90467-160A4	CLIP	1	1	
23	90109-06172	BOLT	4	4	
24	5B4-E4454-00	JOINT	1	1	
25	5B4-E4455-00	BAND	2	2	
26	5B4-E4411-00	CASE, AIR CLEANER 1	1	1	
27	5B4-E4412-00	CAP, CLEANER CASE 1	1	1	



5B4H110-H100

FIG. 10 INTAKE

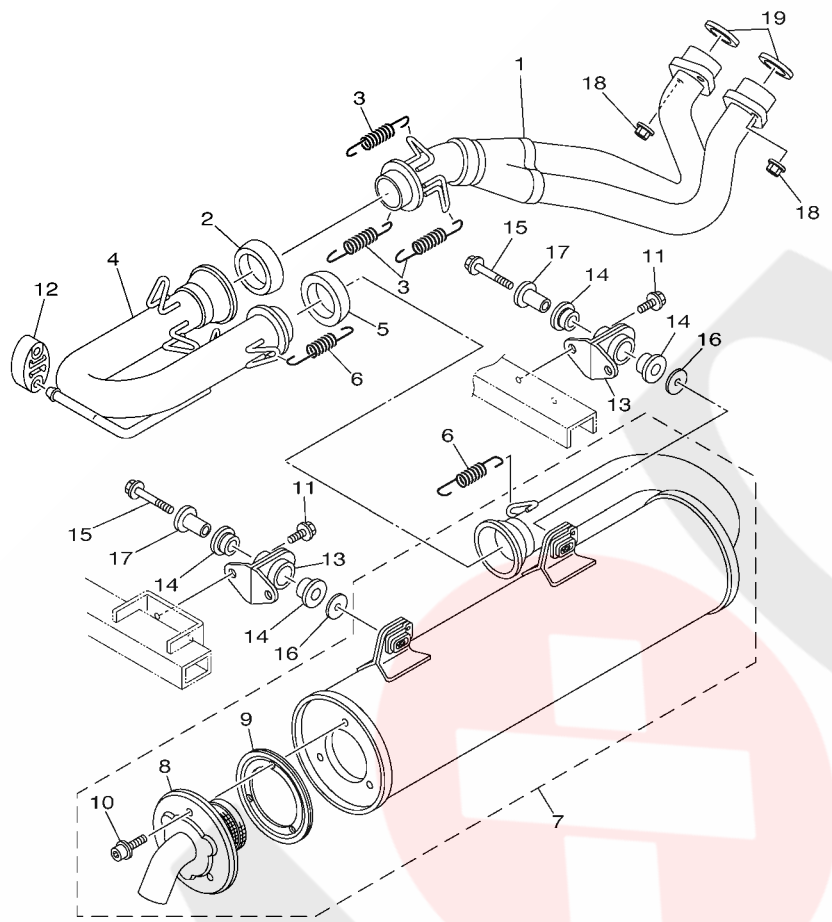
REF. NO.	PART NO.	DESCRIPTION	CAN	EUR	REMARKS
28	5B4-E4437-00	DUCT	1	1	
29	5B4-E4451-00	ELEMENT, AIR CLEANER	1	1	
30	5B4-E4472-00	PLATE, ELEMENT	1	1	
31	5B4-E4457-00	SEAL	1	1	
32	3B4-14424-00	CLIP, CAP FITTING	5	5	
33	59V-14457-00	SEAL	1	1	
34	90467-220A1	CLIP	1	1	
35	90105-06833	BOLT, FLANGE	4	4	
36	90387-08073	COLLAR	4	4	
37	5B4-E246E-00	COVER 2	1	1	
38	5UG-F3483-00	RIVET	2	2	
39	90464-10233	CLAMP	2	2	



5B41100G1101

FIG. 11 THROTTLE BODY ASSY 1

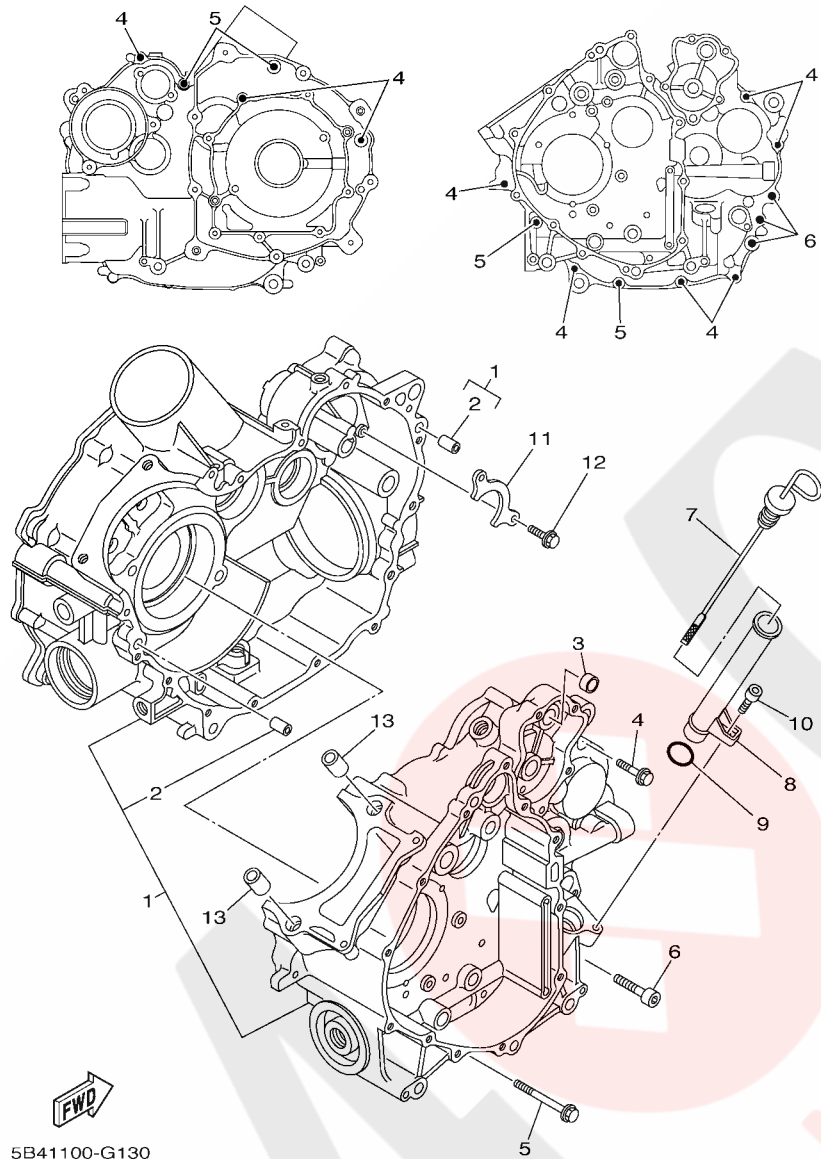
REF. NO.	PART NO.	DESCRIPTION	CAN	EUR	REMARKS
1	5B4-13750-00	THROTTLE BODY ASSY	1	1	
2	1S3-14161-00	.NUT, CABLE ADJUSTING	1	1	
3	5LP-14147-00	.O-RING	1	1	
4	92507-06012	.SCREW, PAN HEAD	2	2	
5	8CC-14216-10	.SCREW	2	2	
6	3B4-85885-00	.THROTTLE SENSOR ASSY	1	1	
7	8FP-13556-00	.GASKET, MANIFOLD	1	1	
8	92507-06010	.SCREW, PAN HEAD	2	2	
9	2C0-82380-10	.SENSOR, PRESSURE	1	1	
10	5UG-14293-00	.COVER 1	1	1	
11	98507-04006	.SCREW, PAN HEAD	3	3	
12	1S4-14216-00	.SCREW	3	3	
13	1UY-14155-00	.GUIDE, CABLE	1	1	
14	5YP-14562-00	.O-RING	1	1	
15	5B4-13761-00	.INJECTOR ASSY	1	1	



FWD  
5B41100-G120

FIG. 12 EXHAUST

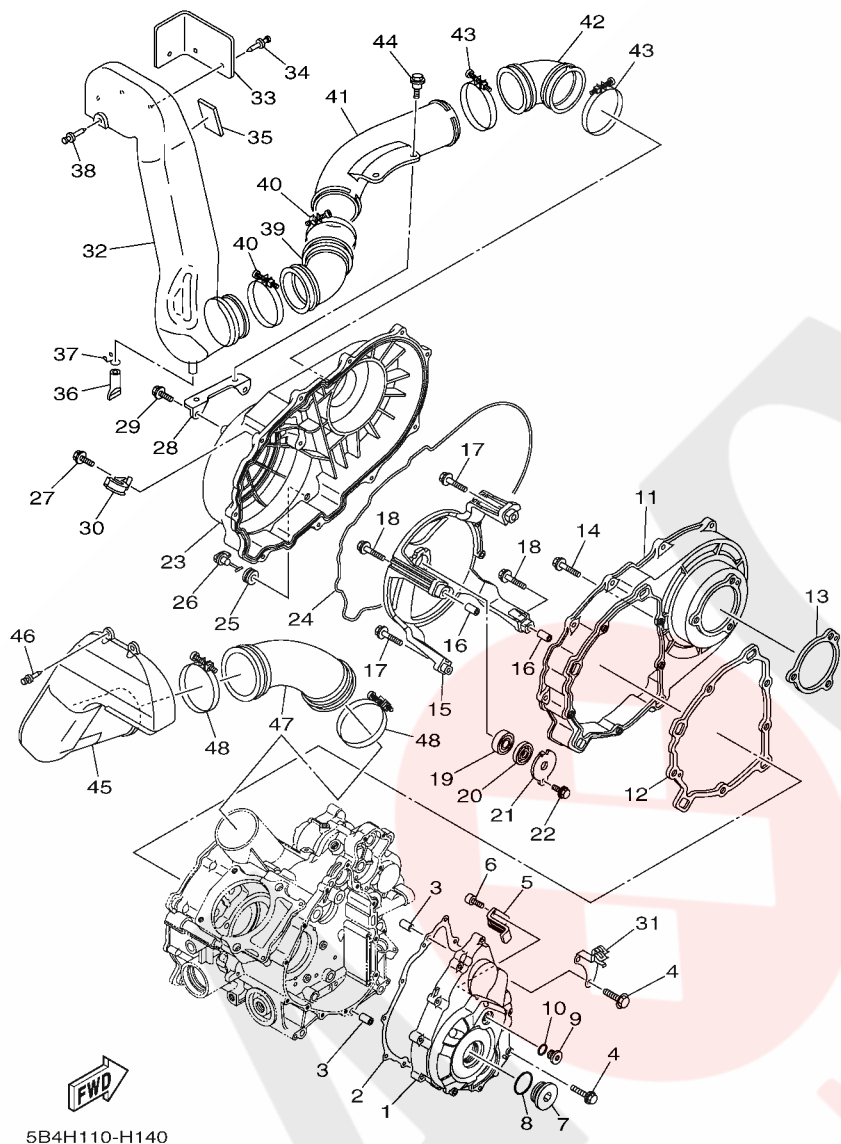
REF. NO.	PART NO.	DESCRIPTION	CAN	EUR	REMARKS
1	5B4-E4611-00	PIPE, EXHAUST 1	1	1	
2	3B4-14714-00	GASKET, MUFFLER	1	1	
3	90506-26010	SPRING, TENSION	3	3	
4	5B4-E4621-00	PIPE, EXHAUST 2	1	1	
5	3B4-14714-00	GASKET, MUFFLER	1	1	
6	90506-26010	SPRING, TENSION	2	2	
7	5B4-E4710-00	MUFFLER ASSY 1	1	1	
8	5B4-E4752-00	.PIPE, OUTLET	1	1	
9	5B4-E4755-00	.GASKET, SILENCER	1	1	
10	5B4-E4719-00	.BOLT, MUFFLER	3	3	
11	95812-08014	BOLT, FLANGE	4	4	
12	5UG-14737-00	DAMPER, MUFFLER	1	1	
13	5B4-F1440-00	MUFF. STAY SUB-KUMI	2	2	
14	5VY-27424-00	DAMPER, FOOTREST 2	4	4	
15	95802-08045	BOLT, FLANGE	2	2	
16	90201-08034	WASHER, PLATE	2	2	
17	90387-08039	COLLAR	2	2	
18	95702-08500	NUT, WITH WASHER	4	4	
19	3YF-14613-01	GASKET, EXHAUST PIPE	2	2	



5B41100-G130

FIG. 13 CRANKCASE

REF. NO.	PART NO.	DESCRIPTION	CAN	EUR	REMARKS
1	3B4-15100-24	CRANKCASE ASSY	1	1	
2	99530-10116	.PIN, DOWEL	2	2	
3	3B4-18581-00	SPACER, CAM SHAFT	1	1	
4	95022-06030	BOLT, FLANGE	9	9	
5	95022-06060	BOLT, FLANGE	4	4	
6	91312-08040	BOLT	3	3	
7	5B4-15362-00	PLUG, OIL LEVEL	1	1	
8	5B4-15112-00	PIPE, OIL	1	1	
9	93210-21631	O-RING	1	1	
10	91312-06012	BOLT	1	1	
11	3B4-15388-00	PLATE, BEARING COVER	1	1	
12	90105-06082	BOLT, FLANGE	2	2	
13	99530-14016	PIN, DOWEL	2	2	



5B4H110-H140

FIG. 14 CRANKCASE COVER 1

REF. NO.	PART NO.	DESCRIPTION	CAN	EUR	REMARKS
1	3B4-15411-01	COVER, CRANKCASE 1	1	1	
2	3B4-15451-00	GASKET, CRANKCASE COVER 1	1	1	
3	99530-10116	PIN, DOWEL	2	2	
4	95022-06030	BOLT, FLANGE	11	11	
5	3B4-15113-00	PLATE	1	1	
6	90110-05031	BOLT, HEXAGON SOCKET HEAD	2	2	
7	90340-36002	PLUG, STRAIGHT SCREW	1	1	
8	93210-357A3	O-RING	1	1	
9	90340-14011	PLUG, STRAIGHT SCREW	1	1	
10	93210-14369	O-RING	1	1	
11	5B4-15421-00	COVER, CRANKCASE 2	1	1	
12	3B4-15453-00	GASKET	1	1	
13	3B4-15315-00	SEAL, CRANKCASE	1	1	
14	95822-06030	BOLT, FLANGE	8	8	
15	3B4-15442-00	HOUSING, BEARING	1	1	
16	99530-10116	PIN, DOWEL	2	2	
17	95822-06030	BOLT, FLANGE	2	2	
18	95822-06040	BOLT, FLANGE	2	2	
19	93306-20120	BEARING	1	1	
20	93101-12168	OIL SEAL	1	1	
21	4WV-15381-00	PLATE, BEARING COVER	1	1	
22	95022-06016	BOLT, FLANGE	1	1	
23	5B4-15431-01	COVER, CRANKCASE 3	1	1	
24	3B4-15379-00	SEAL, CRANKCASE	1	1	
25	90480-13018	GROMMET	1	1	
26	5KM-15351-00	PLUG, DRAIN	1	1	
27	95822-06020	BOLT, FLANGE	12	12	

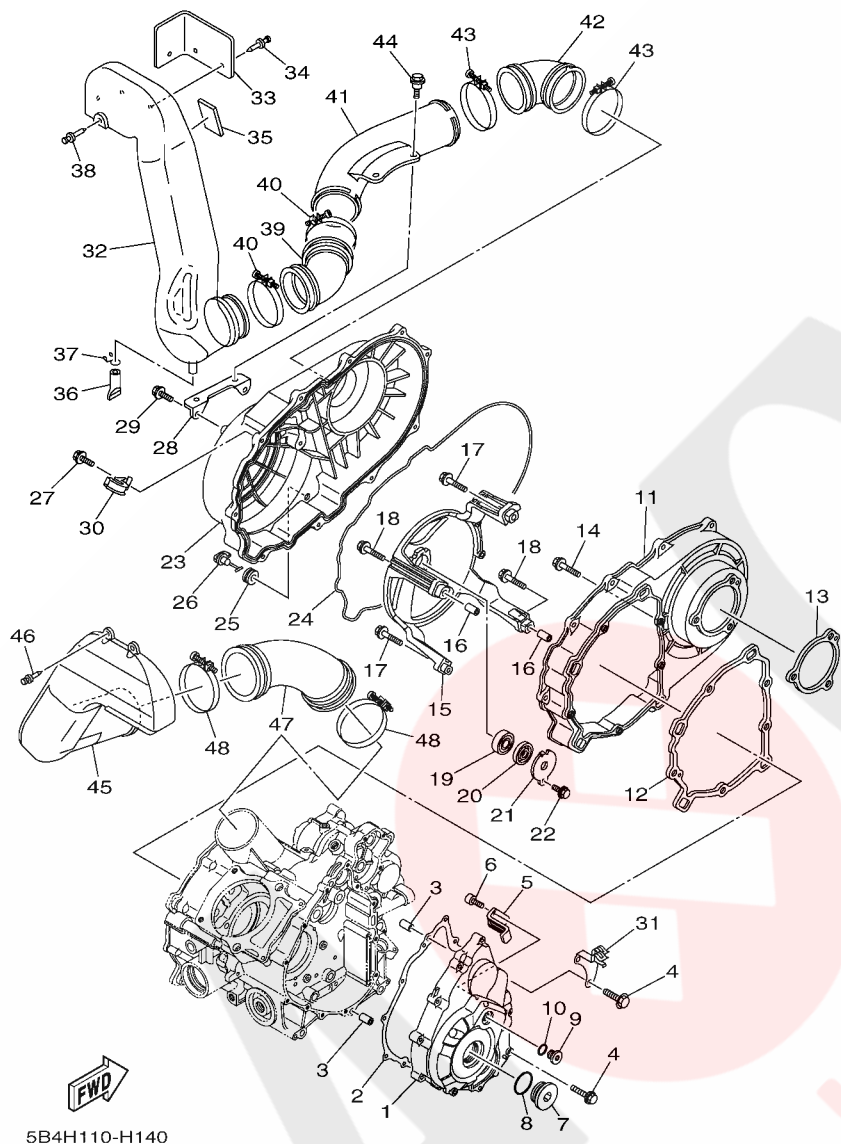


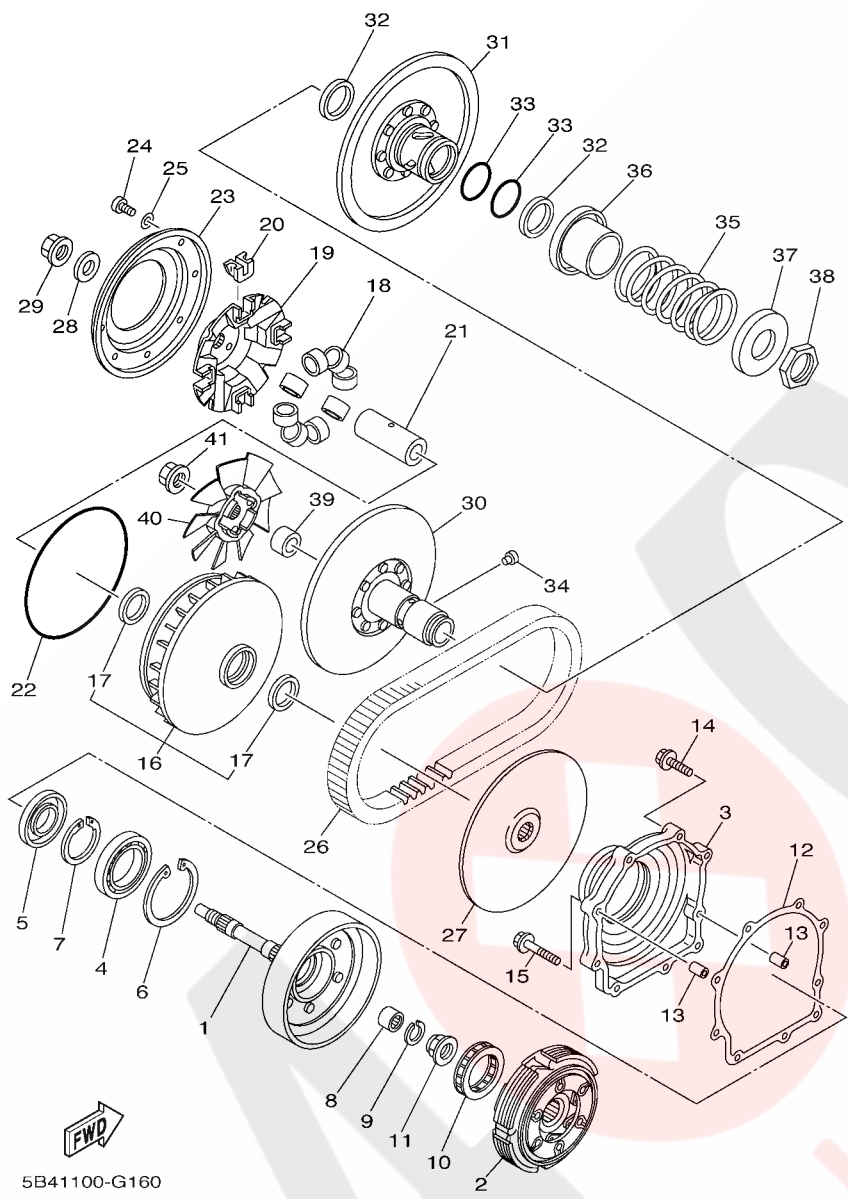
FIG. 14 CRANKCASE COVER 1

REF. NO.	PART NO.	DESCRIPTION	CAN	EUR	REMARKS
28	2P5-15199-00	BRACKET	1	1	
29	95822-06012	BOLT, FLANGE	2	2	
30	90462-10049	CLAMP	1	1	
31	5B4-13487-00	GUIDE, OIL HOSE	1	1	
32	5B4-E5471-00	DUCT, AIR	1	1	
33	5B4-E5499-00	PROTECTOR, COVER	1	1	
34	90269-06800	RIVET	3	3	
35	5B4-F3421-00	PLATE, DAMPER 1	1	1	
36	5BF-1443E-00	PIPE, DRAIN	1	1	
37	90467-16195	CLIP	1	1	
38	90269-06800	RIVET	1	1	
39	5B4-E5474-00	SEAL, AIR DUCT	1	1	
40	90460-85135	CLAMP, HOSE	2	2	
41	5B4-E5475-00	DUCT, AIR	1	1	
42	5B4-E5379-00	SEAL, CRANKCASE	1	1	
43	90460-85135	CLAMP, HOSE	2	2	
44	90109-06172	BOLT	2	2	
45	5B4-E5470-00	AIR DUCT ASSY	1	1	
46	90269-08813	RIVET	2	2	
47	5B4-E5472-00	SEAL, AIR DUCT	1	1	
48	90460-85135	CLAMP, HOSE	2	2	



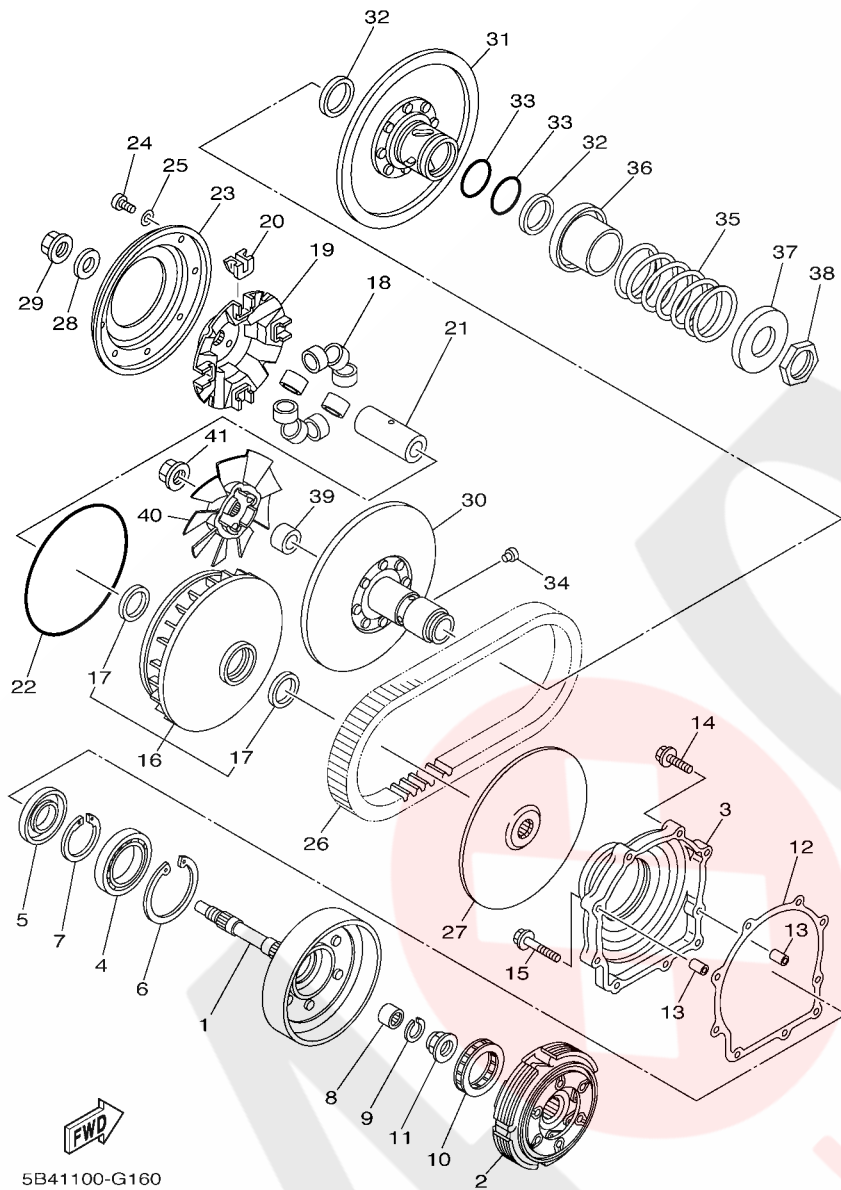


FIG. 16 CLUTCH



5B41100-G160

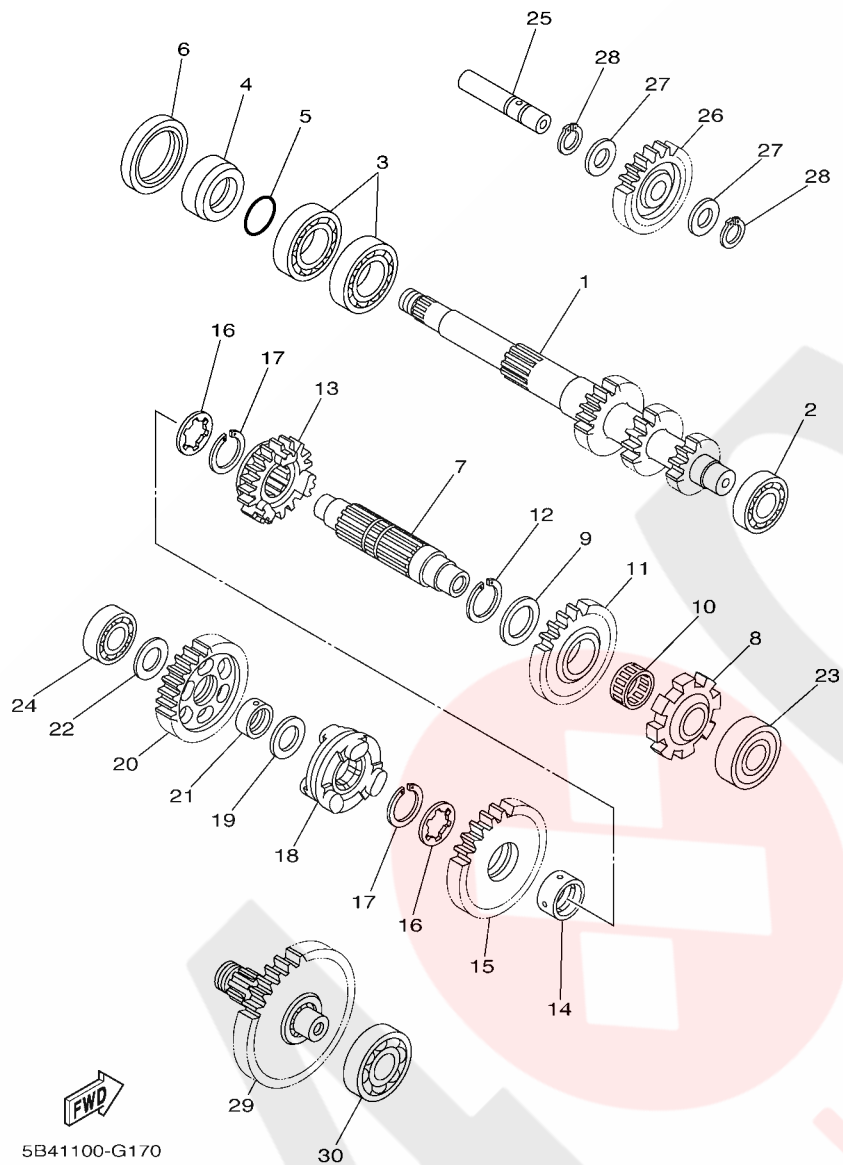
REF. NO.	PART NO.	DESCRIPTION	CAN	EUR	REMARKS
1	16B-16611-00	CLUTCH HOUSING COMP.	1	1	
2	3B4-16620-00	CLUTCH CARRIER ASSY	1	1	
3	3B4-15163-00	HOUSING, BEARING 1	1	1	
4	93316-01003	BEARING	1	1	
5	93102-35004	OIL SEAL	1	1	
6	99009-80500	CIRCLIP	1	1	
7	93410-46079	CIRCLIP	1	1	
8	93315-21813	BEARING	1	1	
9	93450-24062	CIRCLIP	1	1	
10	4SH-16664-00	BEARING, ONE WAY	1	1	
11	90179-22021	NUT	1	1	
12	3B4-15463-00	GASKET, COVER PINION 2	1	1	
13	99530-10116	PIN, DOWEL	2	2	
14	95022-06030	BOLT, FLANGE	7	7	
15	95022-06040	BOLT, FLANGE	2	2	
16	5B4-17606-00	PRIMARY SLIDING SHEAVE COMP.	1	1	
17	93101-35001	.OIL SEAL	2	2	
18	5B4-17632-00	WEIGHT	8	8	
19	3B4-17623-00	CAM	1	1	
20	3B4-17653-00	SLIDER	4	4	
21	3B4-17645-00	COLLAR	1	1	
22	93211-594A4	O-RING	1	1	
23	4WV-17639-10	STOPPER	1	1	
24	90157-04006	SCREW, PAN HEAD	8	8	
25	90201-047R9	WASHER, PLATE	8	8	
26	5B4-17641-00	V-BELT	1	1	
27	5B4-17611-00	SHEAVE, PRIMARY FIXED	1	1	



**FIG. 16 CLUTCH**

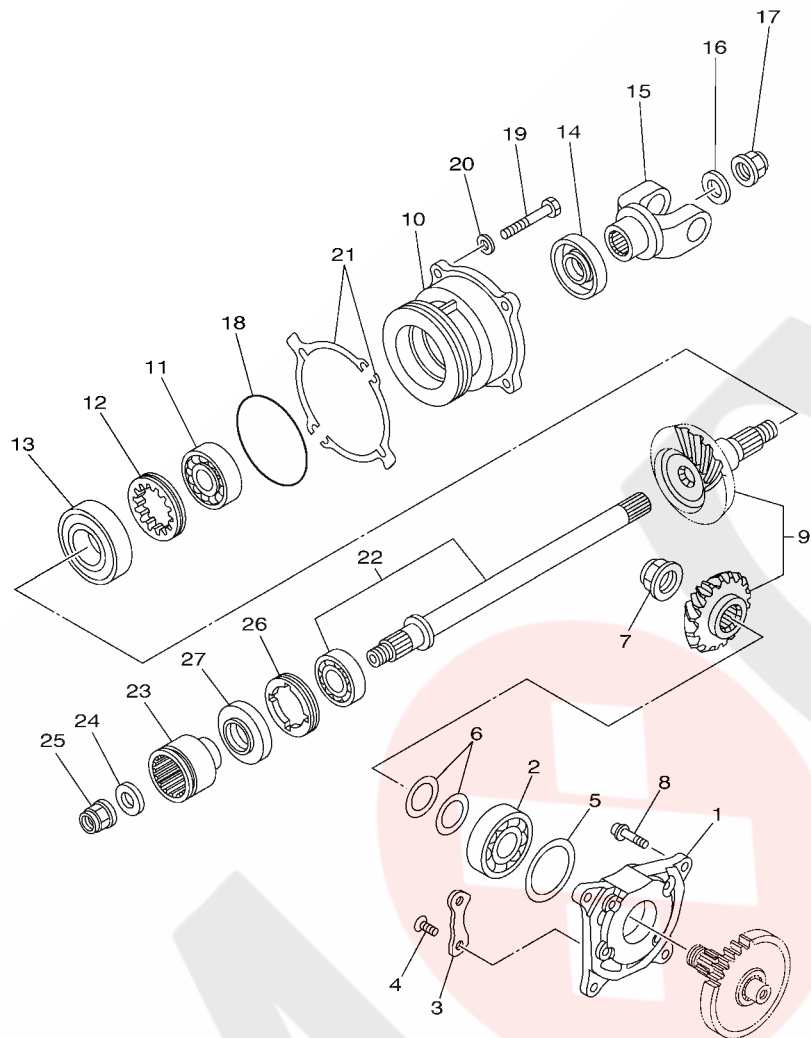
REF. NO.	PART NO.	DESCRIPTION	CAN	EUR	REMARKS
28	90201-190T7	WASHER, PLATE	1	1	
29	90179-16005	NUT	1	1	
30	3B4-17660-00	SECONDARY FIXED SHEAVE COMP.	1	1	
31	3B4-17670-00	SECONDARY SLIDING SHEAVE	1	1	
32	93104-41119	OIL SEAL	2	2	
33	93210-44545	O-RING	2	2	
34	4CW-17664-00	PIN, GUIDE	4	4	
35	90501-650A0	SPRING, COMPRESSION	1	1	
36	4WV-17684-00	SEAT, SECONDARY SPRING	1	1	
37	4WV-17644-00	SEAT, SPRING	1	1	
38	90170-36279	NUT	1	1	
39	2P5-17649-00	SPACER	1	1	
40	5B4-17679-00	FAN	1	1	
41	90179-16005	NUT	1	1	

FIG. 17 TRANSMISSION



REF. NO.	PART NO.	DESCRIPTION	CAN	EUR	REMARKS
1	5B4-17681-00	SHAFT, SECONDARY	1	1	
2	93306-00426	BEARING	1	1	
3	93306-07801	BEARING	2	2	
4	90387-26001	COLLAR	1	1	
5	93210-26001	O-RING	1	1	
6	93102-42004	OIL SEAL	1	1	
7	3B4-17421-00	AXLE, DRIVE	1	1	
8	3B4-17473-00	STOPPER	1	1	
9	90201-25290	WASHER, PLATE	1	1	
10	93310-32590	BEARING	1	1	
11	3B4-17253-00	GEAR, REVERSE WHEEL 2 (28T)	1	1	
12	93440-25084	CIRCLIP	1	1	
13	3B4-17582-00	GEAR, MIDDLE DRIVE (21T)	1	1	
14	90387-250R3	COLLAR	1	1	
15	3B4-17233-00	GEAR, LOW WHEEL (31T)	1	1	
16	90214-22007	WASHER, CLAW	2	2	
17	93440-25084	CIRCLIP	2	2	
18	5B4-17285-00	CLUTCH, DOG	1	1	
19	90201-20028	WASHER, PLATE	1	1	
20	5B4-17223-00	GEAR, HIGH WHEEL (31T)	1	1	
21	90387-20021	COLLAR	1	1	
22	90201-170U8	WASHER, PLATE	1	1	
23	93306-20464	BEARING	1	1	
24	93306-20309	BEARING	1	1	
25	3B4-17432-00	AXLE, IDLE	1	1	
26	3B4-17243-00	GEAR, REVERSE WHEEL 1 (23T)	1	1	
27	90201-150U6	WASHER, PLATE	2	2	

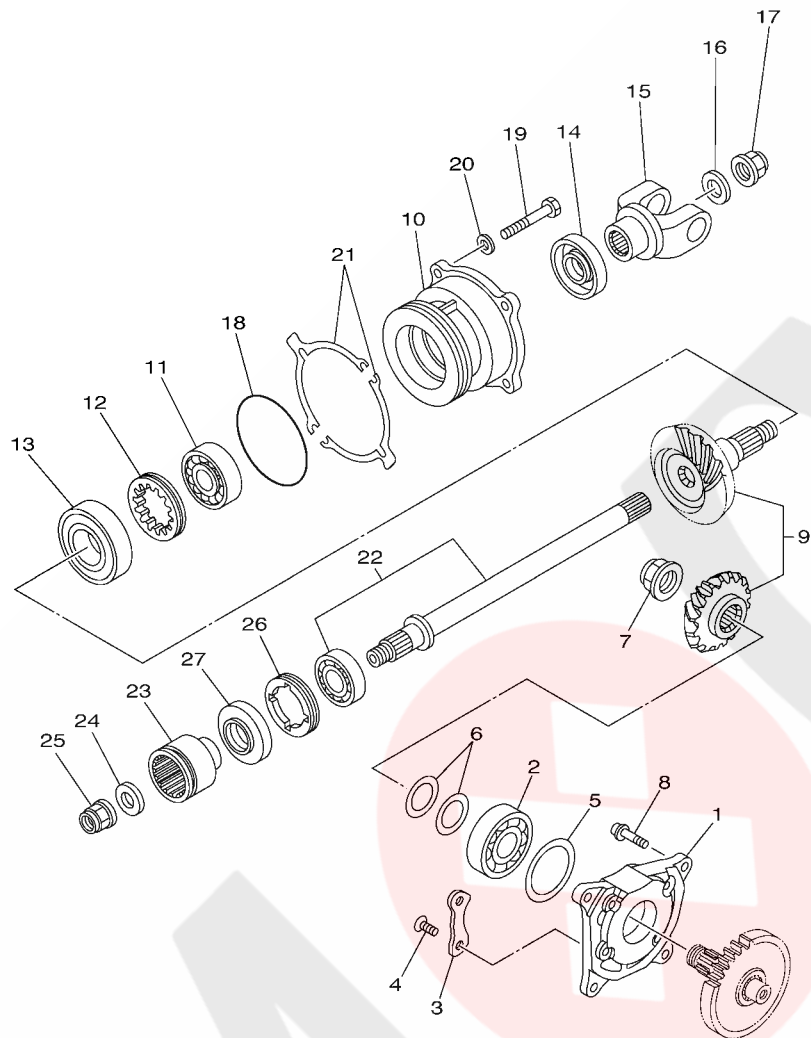




5B41100-G180

FIG. 18 MIDDLE DRIVE GEAR

REF. NO.	PART NO.	DESCRIPTION	CAN	EUR	REMARKS
1	5B4-17521-00	HOUSING, BEARING	1	1	
2	93306-30537	BEARING	1	1	
3	11H-15383-02	PLATE, BEARING COVER	2	2	
4	90149-08013	SCREW	4	4	
5	90201-46M28	WASHER, PLATE	1	1	
6	5KM-17531-50	SHIM, PINION (0.5T)	2	2	UR
	5KM-17531-60	SHIM, PINION (0.55T)	2	2	UR
	5KM-17531-70	SHIM, PINION (0.6T)	2	2	UR
	5KM-17531-80	SHIM, PINION (0.7T)	2	2	UR
	5KM-17531-90	SHIM, PINION (0.8T)	2	2	UR
	5KM-17531-A0	SHIM, PINION (0.9T)	2	2	UR
	5KM-17531-B0	SHIM, PINION (1.0T)	2	2	UR
7	90179-22013	NUT	1	1	
8	90110-08091	BOLT, HEXAGON SOCKET HEAD	4	4	
9	5B4-17530-01	PINION SET	1	1	
10	3B4-17551-00	HOUSING, BEARING	1	1	
11	93306-37206	BEARING	1	1	
12	90179-60001	NUT	1	1	
13	93306-20654	BEARING	1	1	
14	93102-30010	OIL SEAL	1	1	
15	5B4-17556-00	YOKE, JOINT	1	1	
16	90201-16021	WASHER, PLATE	1	1	
17	90179-16006	NUT	1	1	
18	93210-78544	O-RING	1	1	
19	97022-08030	BOLT	4	4	
20	92902-08600	WASHER, PLATE	4	4	
21	3B4-17531-00	SHIM, PINION (0.1T)	2	2	UR

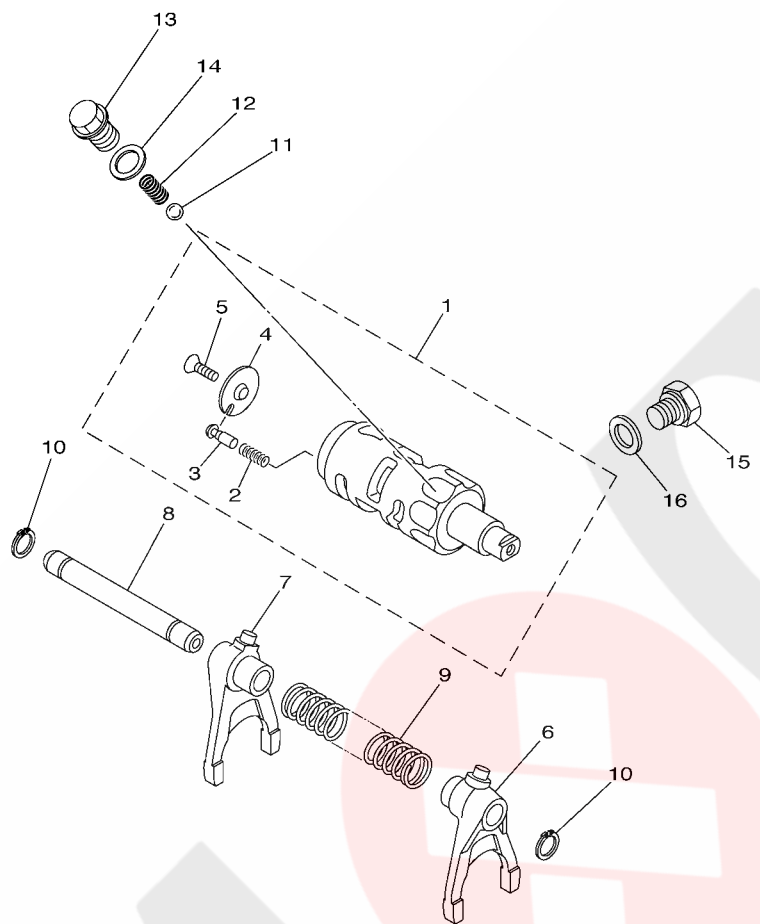


5B41100-G180

FIG. 18 MIDDLE DRIVE GEAR

REF. NO.	PART NO.	DESCRIPTION	CAN	EUR	REMARKS
21	3B4-17531-10	SHIM, PINION (0.15T)	2	2	UR
	3B4-17531-20	SHIM, PINION (0.2T)	2	2	UR
	3B4-17531-30	SHIM, PINION (0.3T)	2	2	UR
	3B4-17531-40	SHIM, PINION (0.4T)	2	2	UR
	3B4-17531-50	SHIM, PINION (0.5T)	2	2	UR
	3B4-17531-60	SHIM, PINION (0.6T)	2	2	UR
22	5B4-1755A-01	MIDDLE DRIVEN SHAFT ASSY	1	1	
23	3B4-17832-10	COUPLING	1	1	
24	90201-16021	WASHER, PLATE	1	1	
25	90179-16006	NUT	1	1	
26	90179-55660	NUT	1	1	
27	93102-30010	OIL SEAL	1	1	

FIG. 19 SHIFT CAM & FORK

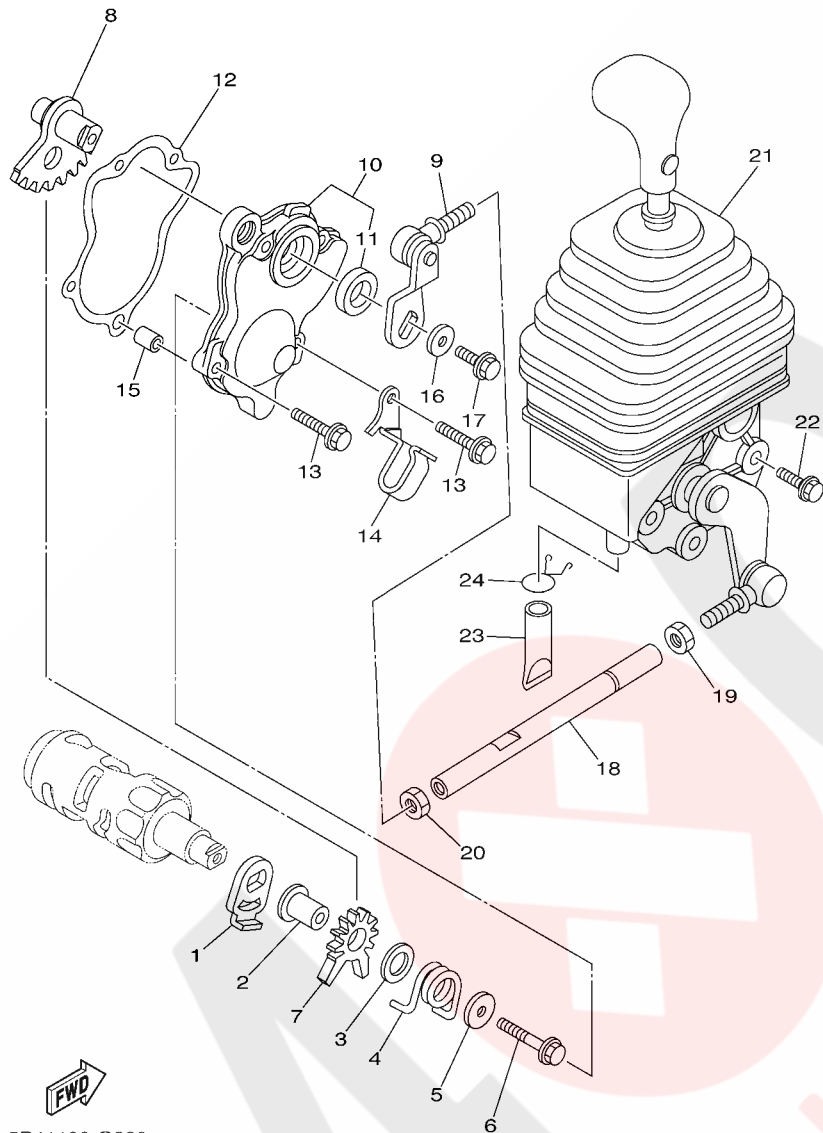


REF. NO.	PART NO.	DESCRIPTION	CAN	EUR	REMARKS
1	5B4-18540-00	SHIFT CAM ASSY	1	1	
2	90501-06022	.SPRING, COMPRESSION	1	1	
3	5KM-18542-00	.POINT, NEUTRAL	1	1	
4	4UN-18566-00	.PLATE, SIDE 2	1	1	
5	90149-05016	.SCREW	1	1	
6	3B4-18511-00	FORK, SHIFT 1	1	1	
7	5B4-18512-00	FORK, SHIFT 2	1	1	
8	5B4-18531-00	BAR, SHIFT FORK GUIDE 1	1	1	
9	90501-140A2	SPRING, COMPRESSION	1	1	
10	99009-12400	CIRCLIP	2	2	
11	93503-08007	BALL	1	1	
12	90501-10353	SPRING, COMPRESSION	1	1	
13	90105-14003	BOLT, FLANGE	1	1	
14	90430-14194	GASKET	1	1	
15	90340-14036	PLUG, STRAIGHT SCREW	1	1	
16	90430-14194	GASKET	1	1	



5B41100-G190

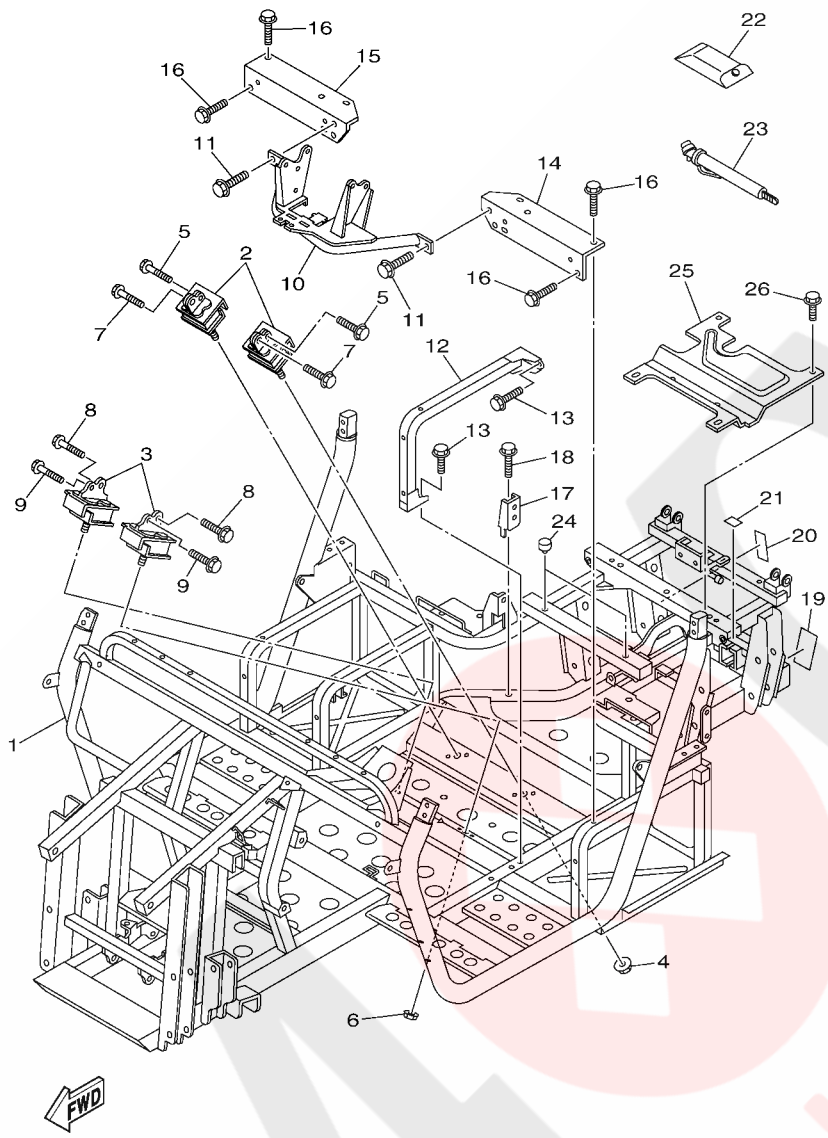




5B41100-G200

FIG. 20 SHIFT SHAFT

REF. NO.	PART NO.	DESCRIPTION	CAN	EUR	REMARKS
1	4SH-18198-00	LEVER	1	1	
2	90387-0613B	COLLAR	1	1	
3	90201-132G5	WASHER, PLATE	1	1	
4	90508-35764	SPRING, TORSION	1	1	
5	90201-06036	WASHER, PLATE	1	1	
6	95812-06035	BOLT, FLANGE	1	1	
7	5KM-18191-00	LEVER	1	1	
8	3B4-18103-10	SHIFT SHAFT COMP.	1	1	
9	5B4-18104-00	SHIFT GUIDE COMP.	1	1	
10	3B4-18380-00	SHIFTER BRKT. ASSY	1	1	
11	93102-15212	.OIL SEAL	1	1	
12	3B4-18146-00	GASKET	1	1	
13	95022-06020	BOLT, FLANGE	4	4	
14	90462-10048	CLAMP	1	1	
15	99530-08012	PIN, DOWEL	1	1	
16	90201-06036	WASHER, PLATE	1	1	
17	90105-06176	BOLT, FLANGE	1	1	
18	5B4-18115-00	ROD, SHIFT	1	1	
19	90170-08358	NUT	1	1	
20	95302-08700	NUT	1	1	
21	5UG-18300-10	SHIFTER ASSY	1	1	
22	95802-08012	BOLT, FLANGE	3	3	
23	4GY-1443E-00	PIPE, DRAIN	1	1	
24	90467-15012	CLIP	1	1	



5B4J100-H210

FIG. 21 FRAME

REF. NO.	PART NO.	DESCRIPTION	CAN	EUR	REMARKS
1	5B4-F1110-00	FRAME COMP.	1	1	
2	5B4-21485-00	DAMPER, RUBBER 1	2	2	
3	5B4-21485-00	DAMPER, RUBBER 1	2	2	
4	95602-10200	NUT, U FLANGE	2	2	
5	90105-06639	BOLT, FLANGE	2	2	
6	95602-10200	NUT, U FLANGE	2	2	
7	95812-10035	BOLT, FLANGE	2	2	
8	90105-10314	BOLT, FLANGE	2	2	
9	90105-06639	BOLT, FLANGE	2	2	
10	5B4-F1986-00	REINFORCEMENT, FRAME 1	1	1	
11	95812-10020	BOLT, FLANGE	2	2	
12	5B4-F4103-01	SEAT BRACKET COMP.	1	1	
13	90105-08867	BOLT, FLANGE	4	4	
14	5UG-F114H-01	SUPPORT, SEAT	1	1	
15	5UG-F114J-01	SUPPORT, SEAT	1	1	
16	90105-08867	BOLT, FLANGE	8	8	
17	5UG-F116B-00	BRACKET	1	1	
18	90105-06831	BOLT, FLANGE	1	1	
19	5B4-F151K-00	LABEL 7	1	1	ENGLISH
20	5B4-F151K-10	LABEL 7	1	1	FRENCH
21	5UG-F151J-00	LABEL 6	1	1	
22	5B4-F8100-00	TOOL KIT	1	1	
23	5UG-F811A-00	GAUGE, AIR	1	1	
24	5UG-F7114-01	STOPPER, MAIN STAND	2	2	
25	5B4-F2898-00	INSULATOR, HEAT	1	1	
26	90105-06831	BOLT, FLANGE	4	4	

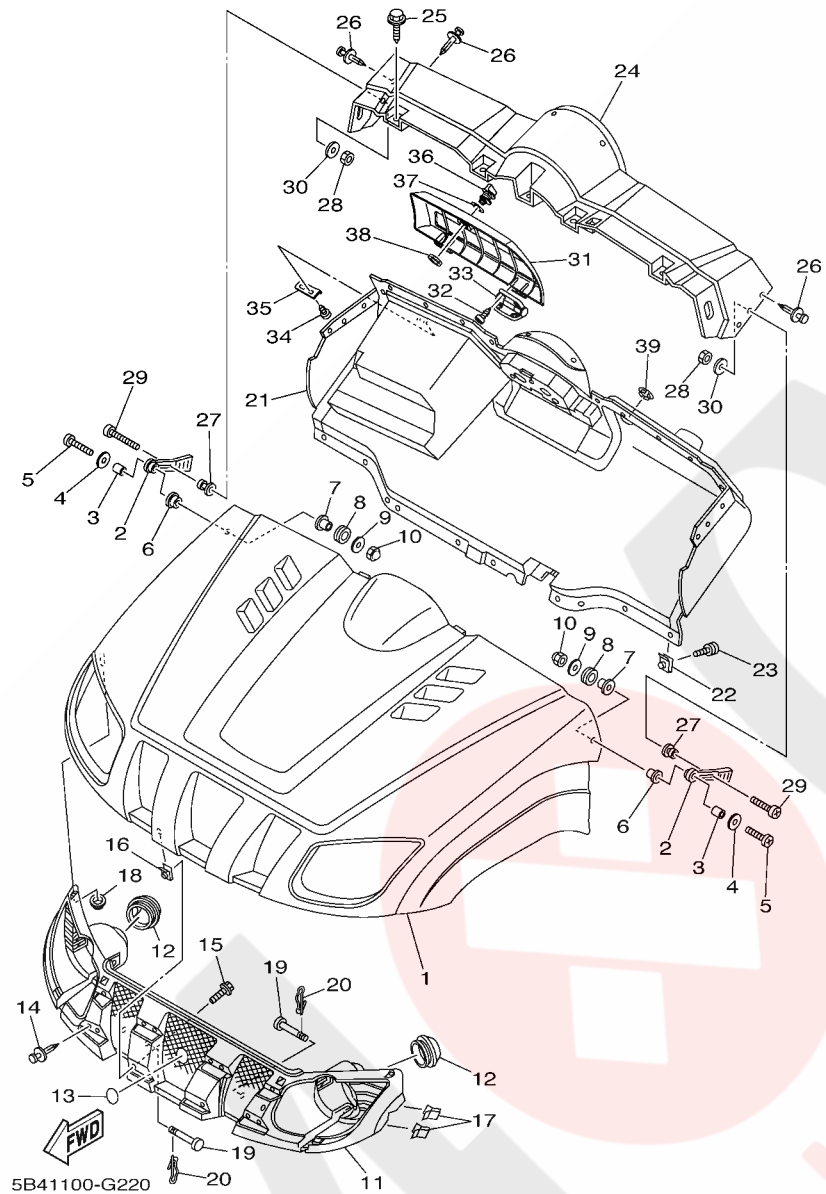
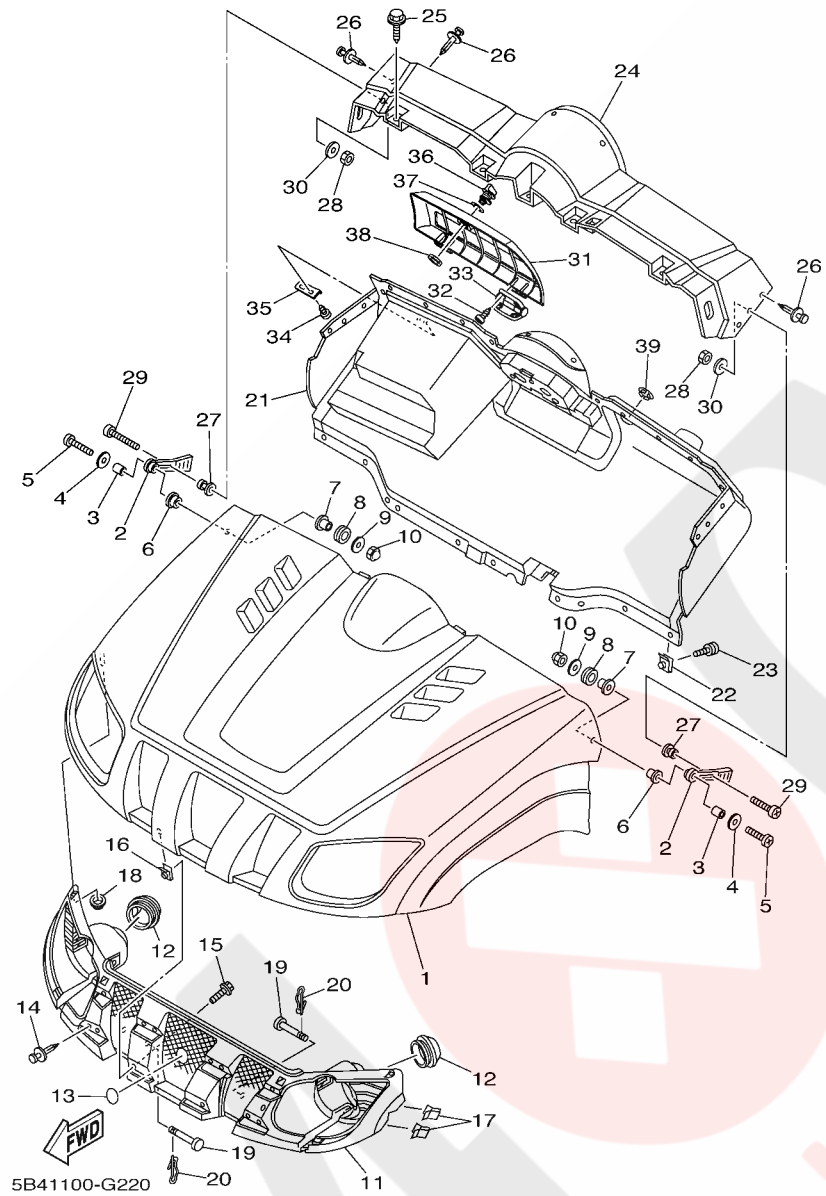


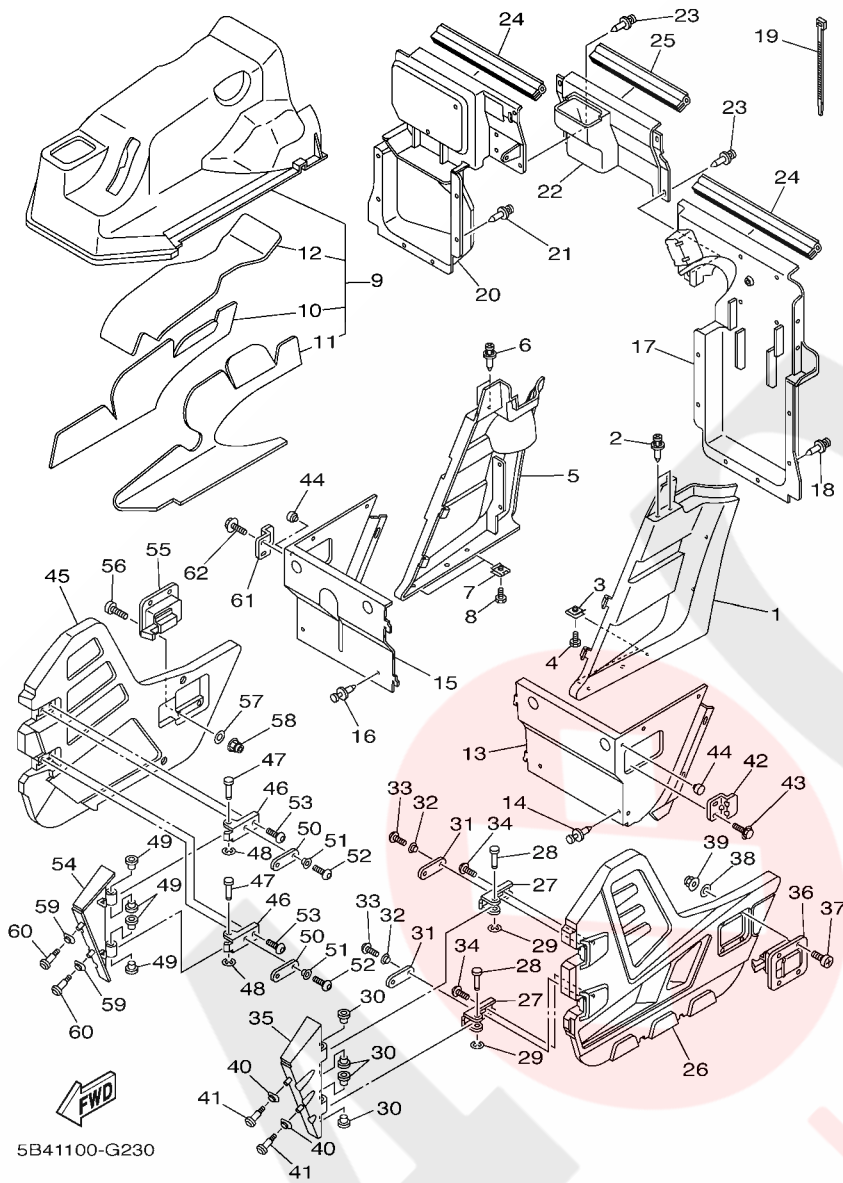
FIG. 22 FRONT FENDER

REF. NO.	PART NO.	DESCRIPTION	CAN	EUR	REMARKS
1	5UG-F1511-30	FENDER, FRONT	1	1	UR FOR RTR
	5UG-F1511-60	FENDER, FRONT	1	1	UR FOR SMJ
2	8V0-77171-00	BODY, LATCH 1	2	2	
3	90387-06241	COLLAR	2	2	
4	90201-06557	WASHER, PLATE	2	2	
5	98907-06035	SCREW, BIND	2	2	
6	90387-062M9	COLLAR	2	2	
7	90387-077M3	COLLAR	2	2	
8	90480-15235	GROMMET	2	2	
9	90201-06557	WASHER, PLATE	2	2	
10	95302-06800	NUT, CROWN	2	2	
11	5UG-F8309-01	GRILLE, FRONT	1	1	
12	5GH-28349-00	CAP	2	2	
13	5FU-F175B-01	TUNING FORK MARK	1	1	
14	90269-06804	RIVET	8	8	
15	90119-05023	BOLT, WITH WASHER	4	4	
16	90183-050A0	NUT, SPRING	4	4	
17	5UG-F3447-00	CLIP	4	4	
18	90183-08800	NUT, SPRING	2	2	
19	90240-13802	PIN, CLEVIS	2	2	
20	90468-16191	CLIP	2	2	
21	5UG-F3391-03	PANEL, FRONT	1		
	5UG-F3391-13	PANEL, FRONT		1	
22	90183-051A1	NUT, SPRING	8	8	
23	90119-05023	BOLT, WITH WASHER	8	8	
24	5UG-F3397-30	PANEL, FRONT 2	1	1	UR FOR RTR
	5UG-F3397-60	PANEL, FRONT 2	1	1	UR FOR SMJ
25	90119-06868	BOLT, WITH WASHER	4	4	



**FIG. 22 FRONT FENDER**

REF. NO.	PART NO.	DESCRIPTION	CAN	EUR	REMARKS
26	90269-06800	RIVET	16	16	
27	8M6-77175-00	HOLDER, LATCH	2	2	
28	95702-06300	NUT, NYLON	2	2	
29	98907-06035	SCREW, BIND	2	2	
30	90201-06097	WASHER, PLATE	2	2	
31	5UG-K7736-00	LID, GLOVE BOX	1	1	
32	90164-04800	SCREW, TAPPING	8	8	
33	5UG-F1797-00	HINGE	2	2	
34	90164-05800	SCREW, TAPPING	2	2	
35	5UG-F139T-00	BRACKET, COVER	1	1	
36	5UG-F16A0-00	LOCK ASSY	1	1	
37	5UG-F3139-00	GASKET	1	1	
38	5UG-F1494-00	NUT	1	1	
39	5B4-F2417-00	PLUG	1	1	



**FIG. 23 SIDE COVER**

REF. NO.	PART NO.	DESCRIPTION	CAN	EUR	REMARKS
1	5UG-K810F-01	SIDE PANEL COMP.(L.H)	1	1	
2	90269-06800	RIVET	2	2	
3	90183-05008	NUT, SPRING	2	2	
4	90119-05023	BOLT, WITH WASHER	2	2	
5	5UG-K810G-01	SIDE PANEL COMP.(R.H)	1	1	
6	90269-06800	RIVET	2	2	
7	90183-05008	NUT, SPRING	2	2	
8	90119-05023	BOLT, WITH WASHER	2	2	
9	5B4-F8108-00	COVER ASSY	1	1	
10	5B4-F2873-00	.SEAL 1	1	1	
11	5B4-F2875-00	.SEAL 3	1	1	
12	5B4-F2878-00	.SEAL 6	1	1	
13	5UG-F254J-11	SUPPORT, SIDE PANEL	1	1	
14	90269-06800	RIVET	7	7	
15	5UG-F254K-11	SUPPORT, SIDE PANEL 2	1	1	
16	90269-06800	RIVET	7	7	
17	5B4-K7561-00	PROTECTOR, SIDE 1	1	1	
18	90269-06800	RIVET	8	8	
19	90464-48800	CLAMP	2	2	
20	5B4-F4141-00	PROTECTOR, FUEL TANK	1	1	
21	90269-06800	RIVET	8	8	
22	5B4-F4113-10	PLATE, CONNECTING	1	1	
23	90269-06800	RIVET	4	4	
24	5B4-F41A4-00	SEAL 4	2	2	
25	5B4-F41A5-00	SEAL, 5	1	1	
26	5B4-F2864-00	COVER, SIDE 1	1	1	
27	5B4-F1797-00	HINGE	2	2	

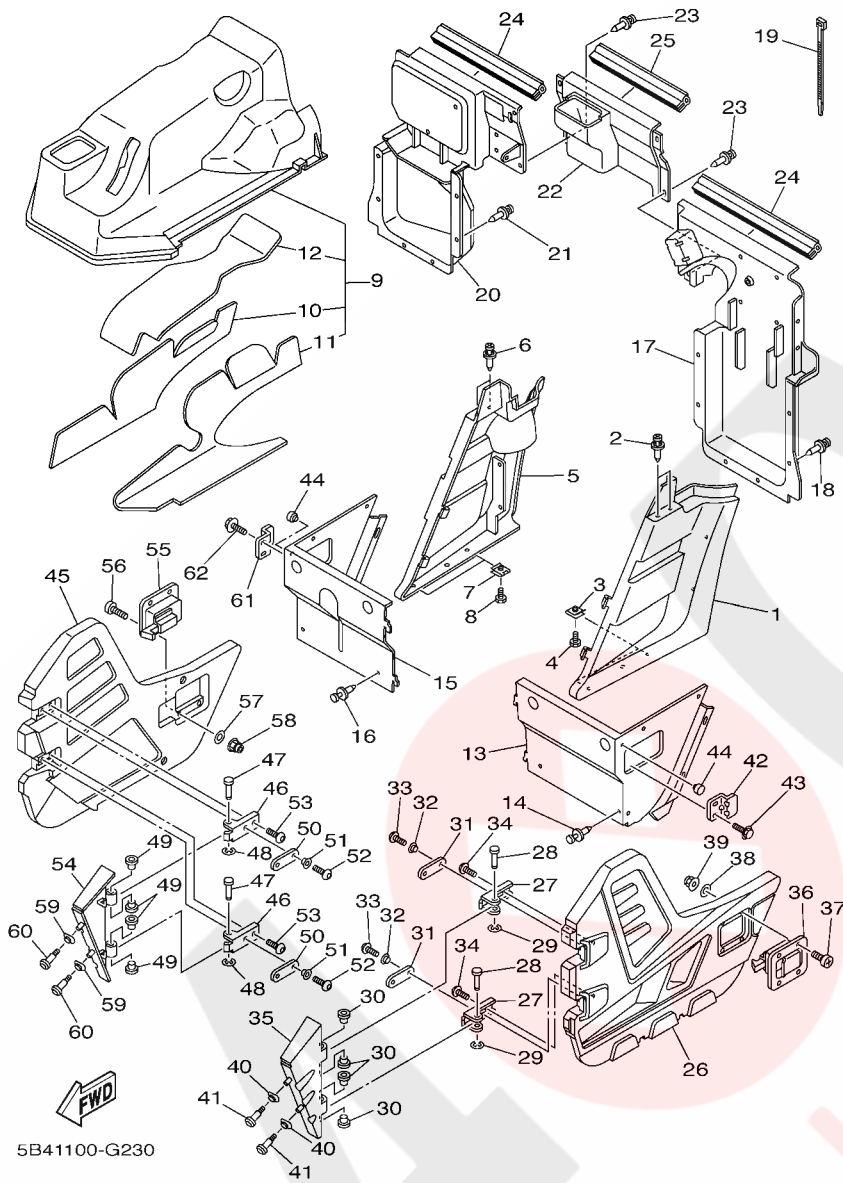
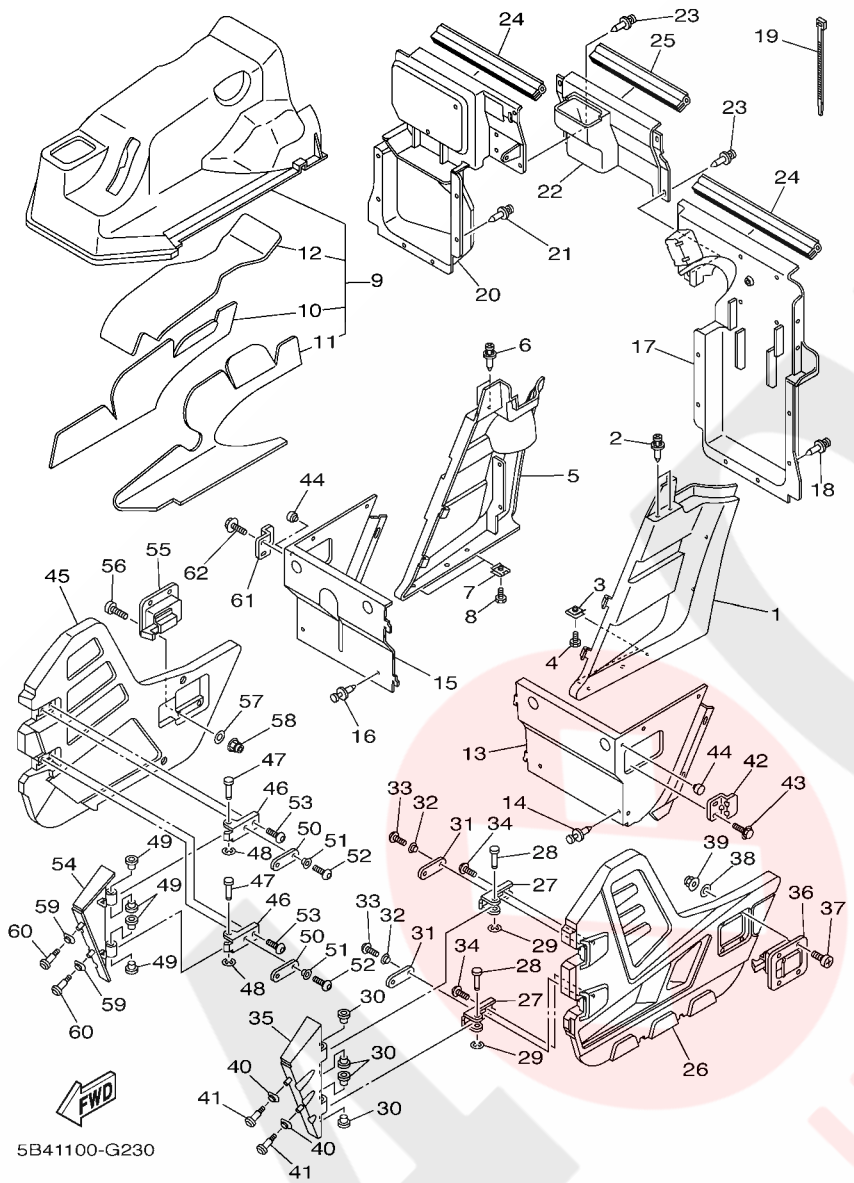


FIG. 23 SIDE COVER

REF. NO.	PART NO.	DESCRIPTION	CAN	EUR	REMARKS
28	5B4-F146A-00	PIN 1	2	2	
29	5B4-F3447-00	CLIP	2	2	
30	2P5-K7515-00	BUSH, RUBBER 1	4	4	
31	5B4-F2929-00	BAND, RUBBER	2	2	
32	90387-06089	COLLAR	2	2	
33	5B4-F1739-00	BOLT	2	2	
34	5B4-F1722-00	BOLT 2	2	2	
35	5B4-F197J-00	HINGE 1	1	1	
36	5B4-F389F-00	HANDLE, LATCH	1	1	
37	98907-05020	SCREW, BIND	4	4	
38	5B4-F2149-00	WASHER	4	4	
39	95602-05200	NUT, SELF-LOCKING	4	4	
40	5UG-K7526-00	WASHER 2	2	2	
41	5B4-K7519-00	BOLT	2	2	
42	5B4-F389E-00	LATCH	1	1	
43	5B4-F1738-00	BOLT	2	2	
44	5TG-82121-10	PAD, BATTERY	2	2	
45	5B4-F2868-00	COVER, SIDE 2	1	1	
46	5B4-F1797-00	HINGE	2	2	
47	5B4-F146A-00	PIN 1	2	2	
48	5B4-F3447-00	CLIP	2	2	
49	2P5-K7515-00	BUSH, RUBBER 1	4	4	
50	5B4-F2929-00	BAND, RUBBER	2	2	
51	90387-06089	COLLAR	2	2	
52	5B4-F1739-00	BOLT	2	2	
53	5B4-F1722-00	BOLT 2	2	2	
54	5B4-F197K-00	HINGE 2	1	1	



**FIG. 23 SIDE COVER**

REF. NO.	PART NO.	DESCRIPTION	CAN	EUR	REMARKS
55	5B4-F389F-00	HANDLE, LATCH	1	1	
56	98907-05020	SCREW, BIND	4	4	
57	5B4-F2149-00	WASHER	4	4	
58	95602-05200	NUT, SELF-LOCKING	4	4	
59	5UG-K7526-00	WASHER 2	2	2	
60	5B4-K7519-00	BOLT	2	2	
61	5B4-F389E-00	LATCH	1	1	
62	5B4-F1738-00	BOLT	2	2	

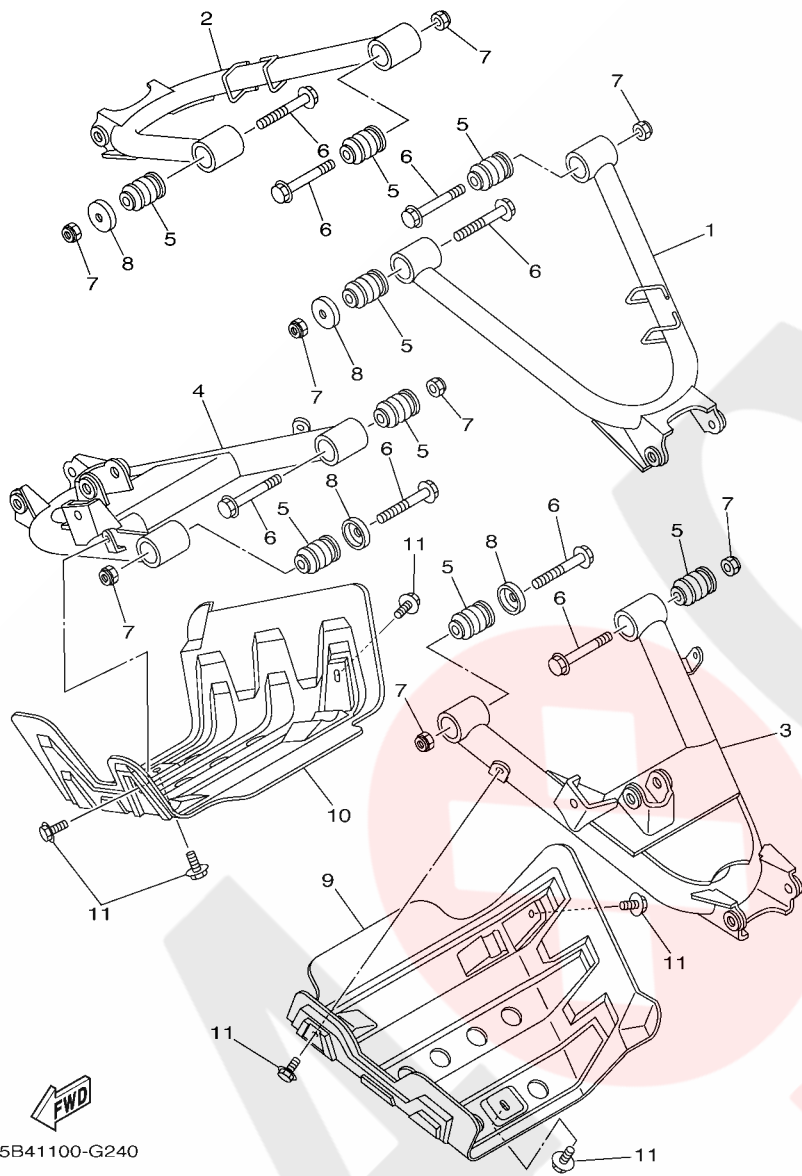


FIG. 24 REAR ARM

REF. NO.	PART NO.	DESCRIPTION	CAN	EUR	REMARKS
1	5B4-F2171-00	ARM, REAR 1	1	1	
2	5B4-F2172-00	ARM, REAR 2	1	1	
3	5B4-F217M-00	ARM 1	1	1	
4	5B4-F217N-00	ARM 2	1	1	
5	5KM-23526-00	BUSH	8	8	
6	90105-10267	BOLT, FLANGE	8	8	
7	90185-10012	NUT, SELF-LOCKING	8	8	
8	5KM-22149-10	WASHER	4	4	
9	5B4-F2128-00	COVER, THRUST 1	1	1	
10	5B4-F2129-00	COVER, THRUST 2	1	1	
11	90119-06868	BOLT, WITH WASHER	6	6	



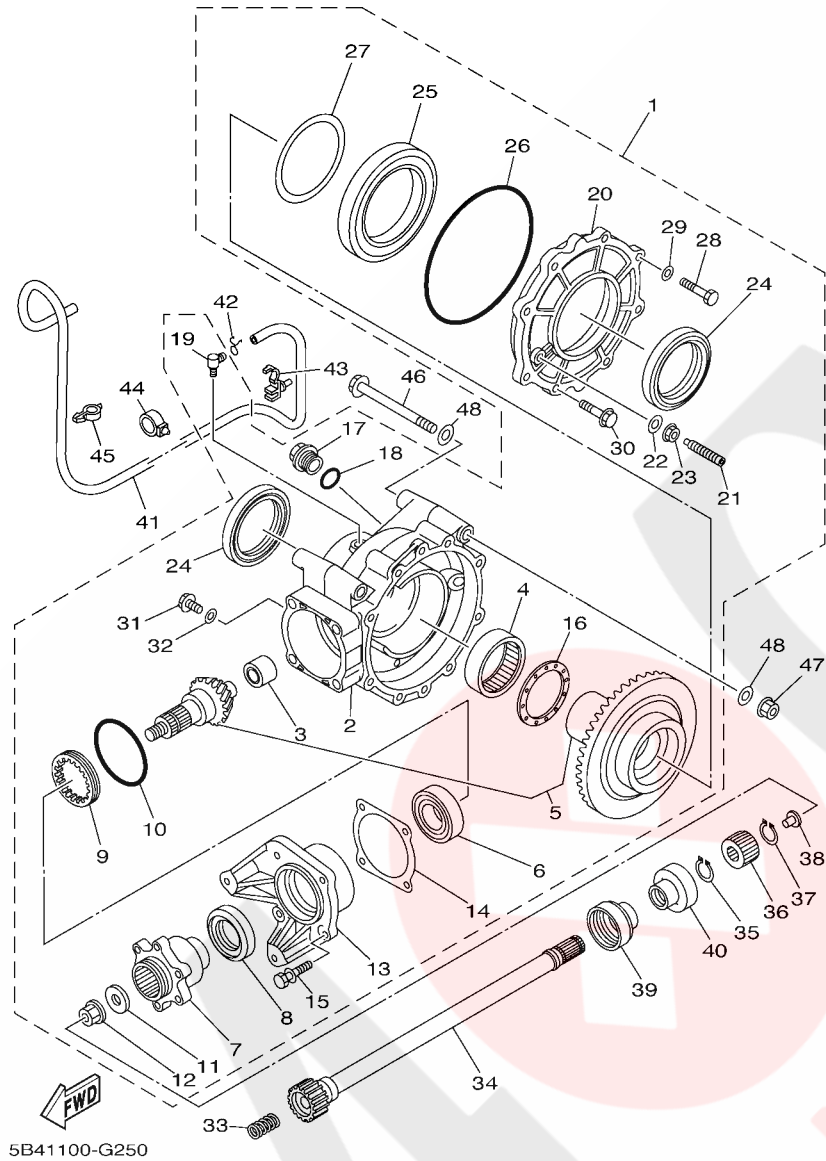


FIG. 25 DRIVE SHAFT

REF. NO.	PART NO.	DESCRIPTION	CAN	EUR	REMARKS
1	5UG-46101-10	REAR AXLE GEAR CASE ASSY	1	1	
2	5UG-46151-01	.HOUSING, DRIVE SHAFT	1	1	
3	5KM-46102-00	.BEARING ASSY	1	1	
4	93317-85569	.BEARING	1	1	
5	5UG-Y4612-00	.RING GEAR SET	1	1	
6	93306-30574	.BEARING	1	1	
7	5UG-46212-00	.BOSS, 1	1	1	
8	93102-35009	.OIL SEAL	1	1	
9	90179-65305	.NUT	1	1	
10	93210-626A7	.O-RING	1	1	
11	90201-12029	.WASHER, PLATE	1	1	
12	90179-12325	.NUT	1	1	
13	5UG-46144-00	.HOUSING, PINION BEARING	1	1	
14	2HR-46127-00-25	.SHIM, DRIVE PISTON (0.25T)	1	1	UR
	2HR-46127-00-30	.SHIM, DRIVE PISTON (0.30T)	1	1	UR
	2HR-46127-00-35	.SHIM, DRIVE PISTON (0.35T)	1	1	UR
	2HR-46127-00-40	.SHIM, DRIVE PISTON (0.40T)	1	1	UR
	2HR-46127-00-45	.SHIM, DRIVE PISTON (0.45T)	1	1	UR
	2HR-46127-00-50	.SHIM, DRIVE PISTON (0.50T)	1	1	UR
15	90119-08125	.BOLT, WITH WASHER	4	4	
16	24W-46118-00-12	.WASHER, THRUST (1.2T)	1	1	UR
	24W-46118-00-14	.WASHER, THRUST (1.4T)	1	1	UR
	24W-46118-00-16	.WASHER, THRUST (1.6T)	1	1	UR
	24W-46118-00-18	.WASHER, THRUST (1.8T)	1	1	UR
	24W-46118-00-20	.WASHER, THRUST (2.0T)	1	1	UR
17	90340-20143	.PLUG, STRAIGHT SCREW	1	1	
18	93210-19123	.O-RING	1	1	

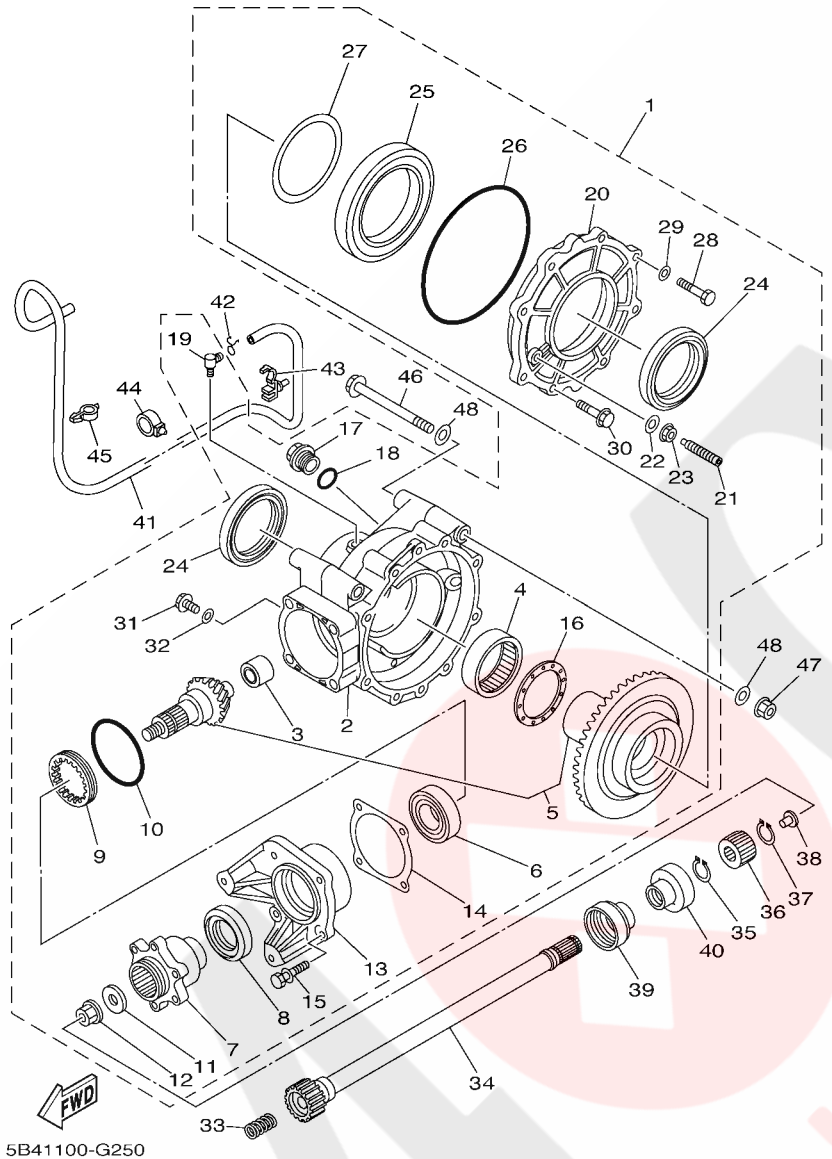


FIG. 25 DRIVE SHAFT

REF. NO.	PART NO.	DESCRIPTION	CAN	EUR	REMARKS
19	5UG-15371-00	.BREATHER	1	1	
20	5KM-46152-00	.HOUSING, BEARING	1	1	
21	2HR-46156-00	.STOPPER, RING GEAR	1	1	
22	90201-08087	.WASHER, PLATE	1	1	
23	95702-08500	.NUT, WITH WASHER	1	1	
24	93102-65008	.OIL SEAL	2	2	
25	93316-01701	.BEARING	1	1	
26	93211-51749	.O-RING	1	1	
27	22U-46117-00-25	.SHIM, RING GEAR (0.25T)	1	1	UR
	22U-46117-00-30	.SHIM, RING GEAR (0.30T)	1	1	UR
	22U-46117-00-40	.SHIM, RING GEAR (0.40T)	1	1	UR
28	97022-08025	.BOLT	6	6	
29	92902-08600	.WASHER, PLATE	6	6	
30	95812-10025	.BOLT, FLANGE	2	2	
31	95022-10016	.BOLT, FLANGE	1	1	
32	90430-10171	.GASKET	1	1	
33	90501-18002	SPRING, COMPRESSION	1	1	
34	5B4-G6172-00	SHAFT, DRIVE	1	1	
35	99009-19400	CIRCLIP	1	1	
36	5KM-46126-00	COUPLING	1	1	
37	93410-22039	CIRCLIP	1	1	
38	5KM-46559-00	DAMPER	1	1	
39	5KM-46137-00	SEAL 2	1	1	
40	5KM-46136-00	SEAL 1	1	1	
41	90445-074F6	HOSE (L1300)	1	1	
42	90467-07029	CLIP	1	1	
43	90464-12830	CLAMP	1	1	



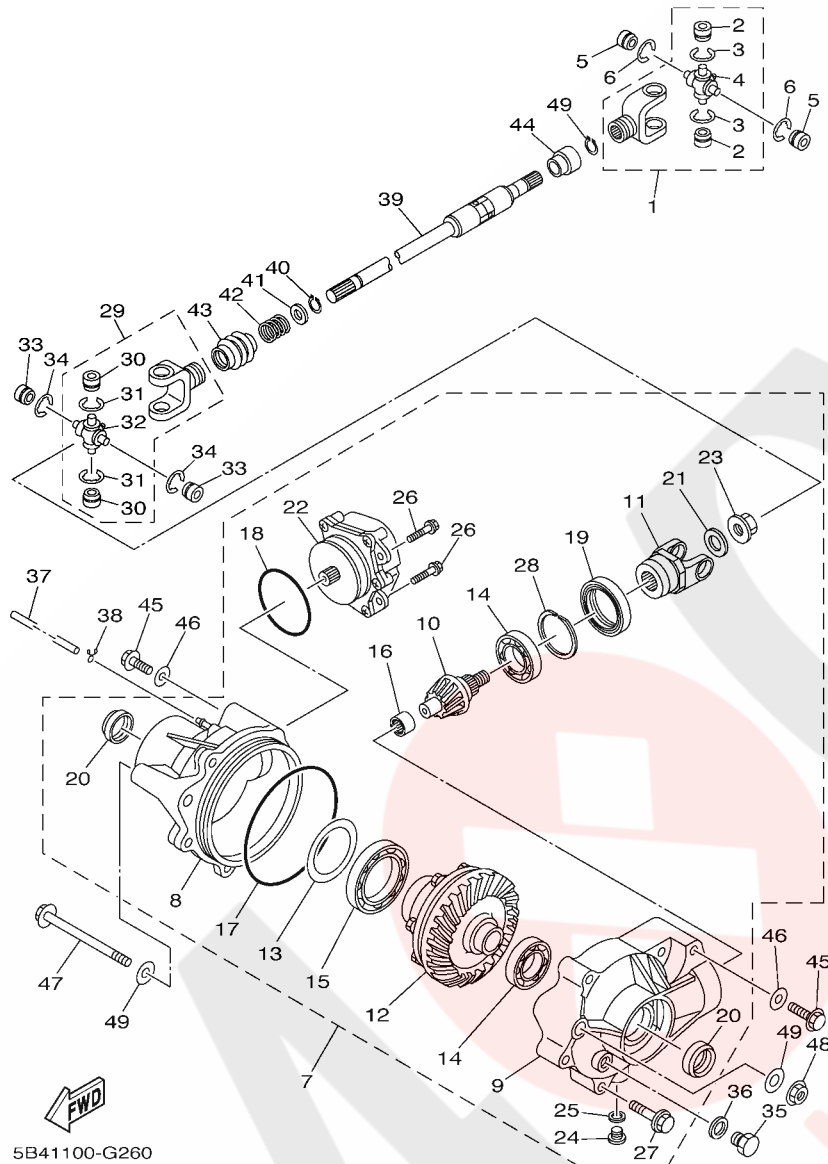


FIG. 26 FRONT DIFFERENTIAL

REF. NO.	PART NO.	DESCRIPTION	CAN	EUR	REMARKS
1	2P5-46108-01	CROSS JOINT COMP. 3	1	1	
2	93399-99948	.BEARING	2	2	
3	93440-20088	.CIRCLIP	2	2	
4	5GT-46187-00	.SPIDER	1	1	
5	93399-99948	BEARING	2	2	
6	93440-20088	CIRCLIP	2	2	
7	5B4-46160-00	FRONT AXLE GEAR CASE COMP.	1	1	
8	5B4-46162-00	.HOUSING, BEARING 2	1	1	
9	5B4-46161-00	.HOUSING, SHAFT DRIVE 2	1	1	
10	3B4-46141-00	.PINION, DRIVE 2	1	1	
11	4S1-46146-00	.YOKE, JOINT 2	1	1	
12	3B4-46470-01	.LIMITED SLIP DIFF. ASSY	1	1	
13	3B4-46117-00	.SHIM, RING GEAR (0.1T)	1	1	UR
	3B4-46117-10	.SHIM, RING GEAR (0.2T)	1	1	UR
	3B4-46117-20	.SHIM, RING GEAR (0.3T)	1	1	UR
	3B4-46117-30	.SHIM, RING GEAR (0.4T)	1	1	UR
14	93306-00613	.BEARING	2	2	
15	3B4-46164-00	.BEARING 1	1	1	
16	3B4-46166-00	.BEARING 3	1	1	
17	3B4-46134-00	.O-RING 1	1	1	
18	3B4-46135-00	.O-RING 2	1	1	
19	93105-46001	.OIL SEAL	1	1	
20	3B4-46163-00	.SEAL, OIL 1	2	2	
21	3B4-47359-00	.WASHER	1	1	
22	3B4-4616A-00	.SERVO MOTOR COMP	1	1	
23	4WV-46145-10	.NUT 1	1	1	
24	90340-10001	.PLUG, STRAIGHT SCREW	1	1	

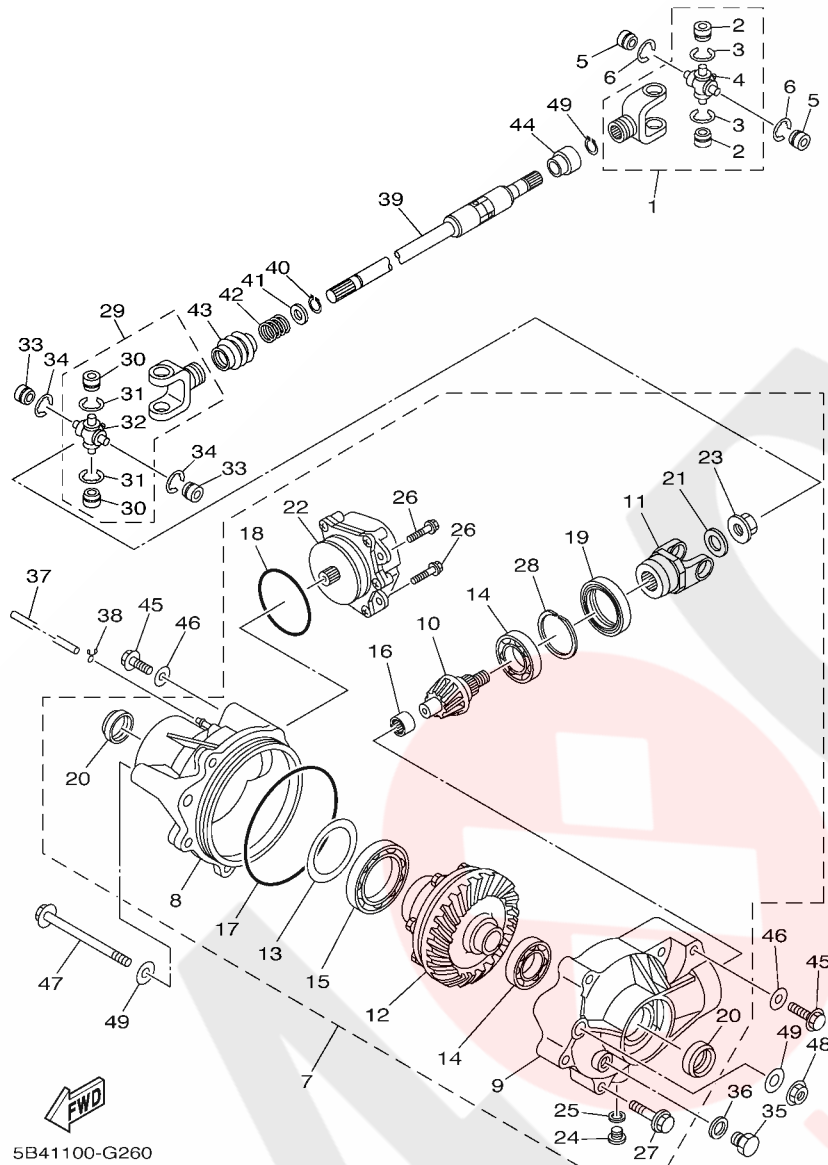
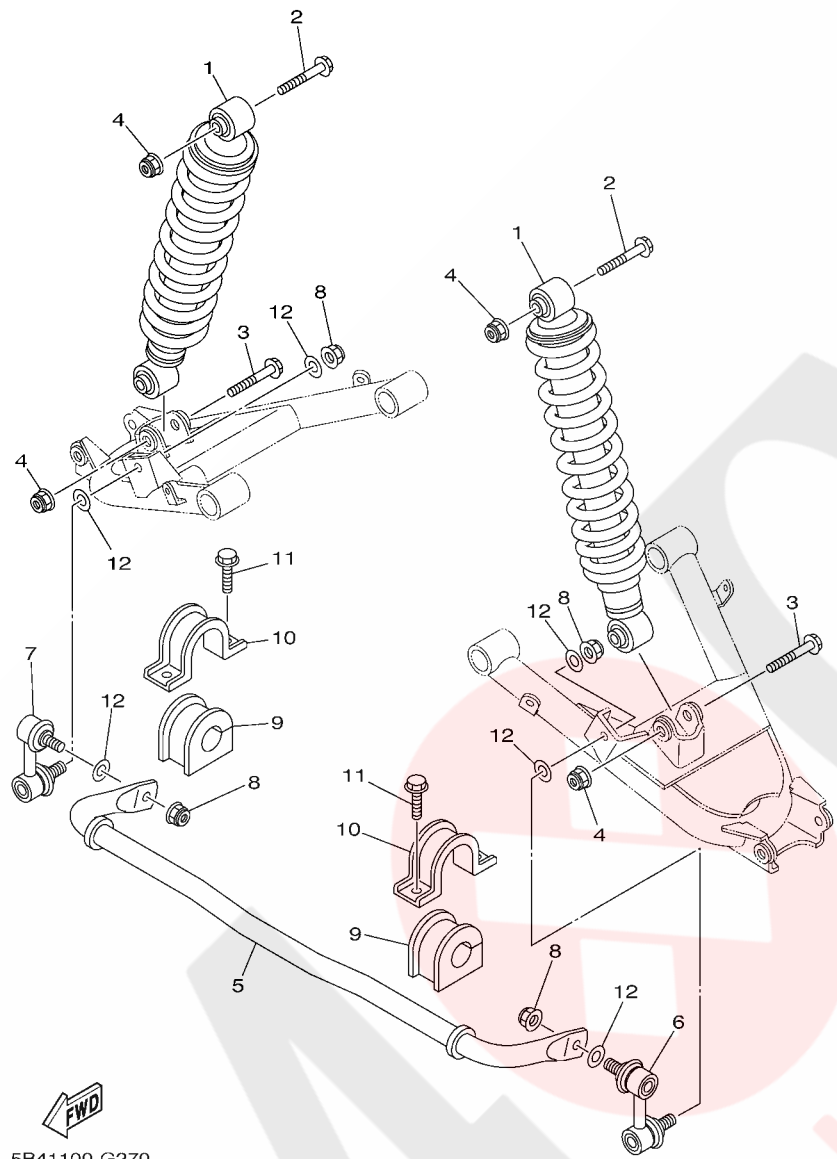


FIG. 26 FRONT DIFFERENTIAL

REF. NO.	PART NO.	DESCRIPTION	CAN	EUR	REMARKS
25	90430-10003	.GASKET	1	1	
26	95812-06014	.BOLT, FLANGE	3	3	
27	95812-08040	.BOLT, FLANGE	5	5	
28	3B4-46142-00	.RING,HOLE SNAP 1	1	1	
29	2P5-46108-01	CROSS JOINT COMP. 3	1	1	
30	93399-99948	.BEARING	2	2	
31	93440-20088	.CIRCLIP	2	2	
32	5GT-46187-00	.SPIDER	1	1	
33	93399-99948	BEARING	2	2	
34	93440-20088	CIRCLIP	2	2	
35	90340-14029	PLUG, STRAIGHT SCREW	1	1	
36	214-11198-01	GASKET	1	1	
37	90445-070G6	HOSE (L1700)	1	1	
38	90467-07029	CLIP	1	1	
39	5B4-46171-00	SHAFT DRIVE ASSY	1	1	
40	99009-19400	CIRCLIP	2	2	
41	90201-20266	WASHER, PLATE (T=1.0)	1	1	
42	90501-235L9	SPRING, COMPRESSION	1	1	
43	5GT-46136-00	SEAL 1	1	1	
44	5GT-46137-00	SEAL 2	1	1	
45	95812-10030	BOLT, FLANGE	2	2	
46	90201-10035	WASHER, PLATE	2	2	
47	90105-10230	BOLT, FLANGE	1	1	
48	90185-10011	NUT, SELF-LOCKING	1	1	
49	90201-10035	WASHER, PLATE	2	2	

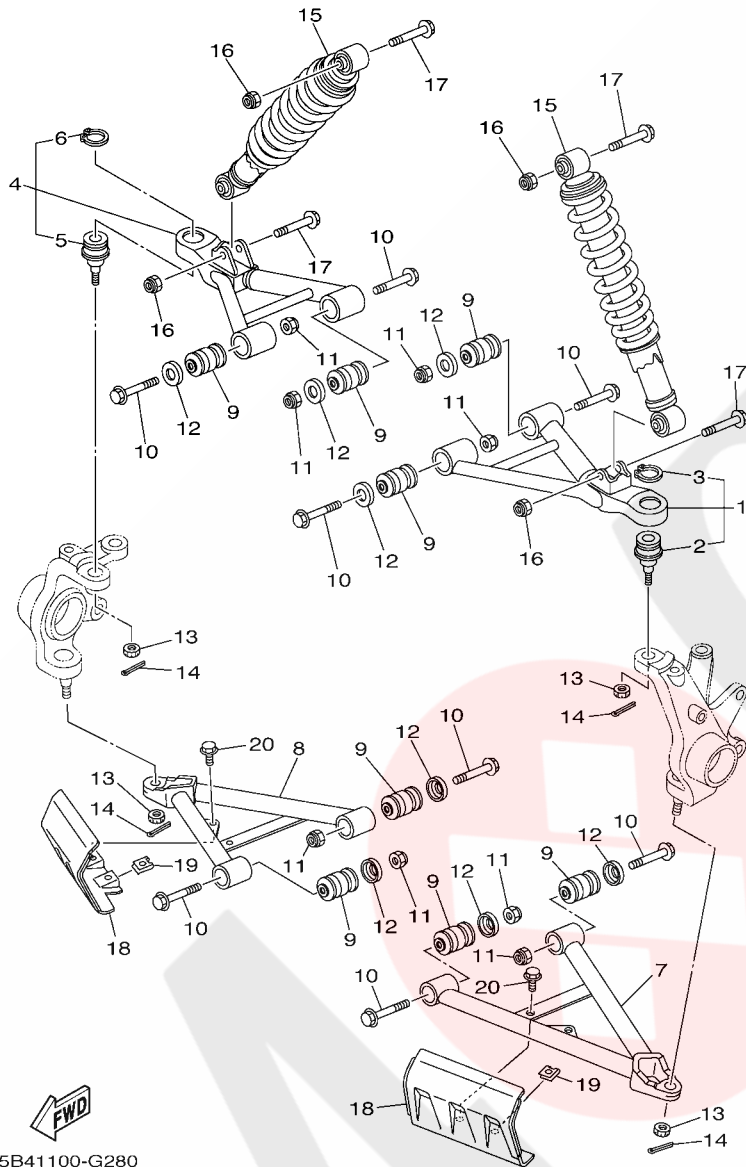
**FIG. 27 REAR SUSPENSION**



5B41100-G270



REF. NO.	PART NO.	DESCRIPTION	CAN	EUR	REMARKS
1	5B4-F2210-10	SHOCK ABSORBER ASSY, REAR	2	2	
2	90105-12056	BOLT, FLANGE	2	2	
3	90105-12055	BOLT, FLANGE	2	2	
4	90185-12009	NUT, SELF-LOCKING	4	4	
5	5UG-G7491-00	BAR, STABILIZER	1	1	
6	5KM-2385L-01	JOINT, STABILIZER 1	1	1	
7	5KM-2385M-01	JOINT, STABILIZER 2	1	1	
8	90185-10012	NUT, SELF-LOCKING	4	4	
9	5UG-F386G-00	BUSH, STABILIZER FRONT	2	2	
10	5UG-F386H-00	COVER, STABILIZER FRONT	2	2	
11	95812-08014	BOLT, FLANGE	4	4	
12	90201-10035	WASHER, PLATE	6	6	



5B41100-G280

FIG. 28 FRONT SUSPENSION & WHEEL

REF. NO.	PART NO.	DESCRIPTION	CAN	EUR	REMARKS
1	5UG-F3540-00	FRONT UPPER ARM COMP. (LEFT)	1	1	
2	5FU-F3549-00	.BALL JOINT 1	1	1	
3	99009-32400	.CIRCLIP	1	1	
4	5UG-F3550-00	FRONT UPPER ARM COMP. (RIGHT)	1	1	
5	5FU-F3549-00	.BALL JOINT 1	1	1	
6	99009-32400	.CIRCLIP	1	1	
7	5UG-F357A-00	ARM,FR. LWR. LH.	1	1	
8	5UG-F358A-00	ARM,FR. LWR. RH.	1	1	
9	5KM-23526-00	BUSH	8	8	
10	90105-10267	BOLT, FLANGE	8	8	
11	90185-10012	NUT, SELF-LOCKING	8	8	
12	5KM-22149-10	WASHER	8	8	
13	90171-12001	NUT, CASTLE	4	4	
14	91402-25020	PIN, COTTER	4	4	
15	5B4-F3350-10	SHOCK ABSORBER ASSY	2	2	
16	90185-10012	NUT, SELF-LOCKING	4	4	
17	90105-10841	BOLT, FLANGE	4	4	
18	5B4-F3123-00	COVER, UNDER 1	2	2	
19	90183-06053	NUT, SPRING	4	4	
20	95802-06012	BOLT, FLANGE	4	4	

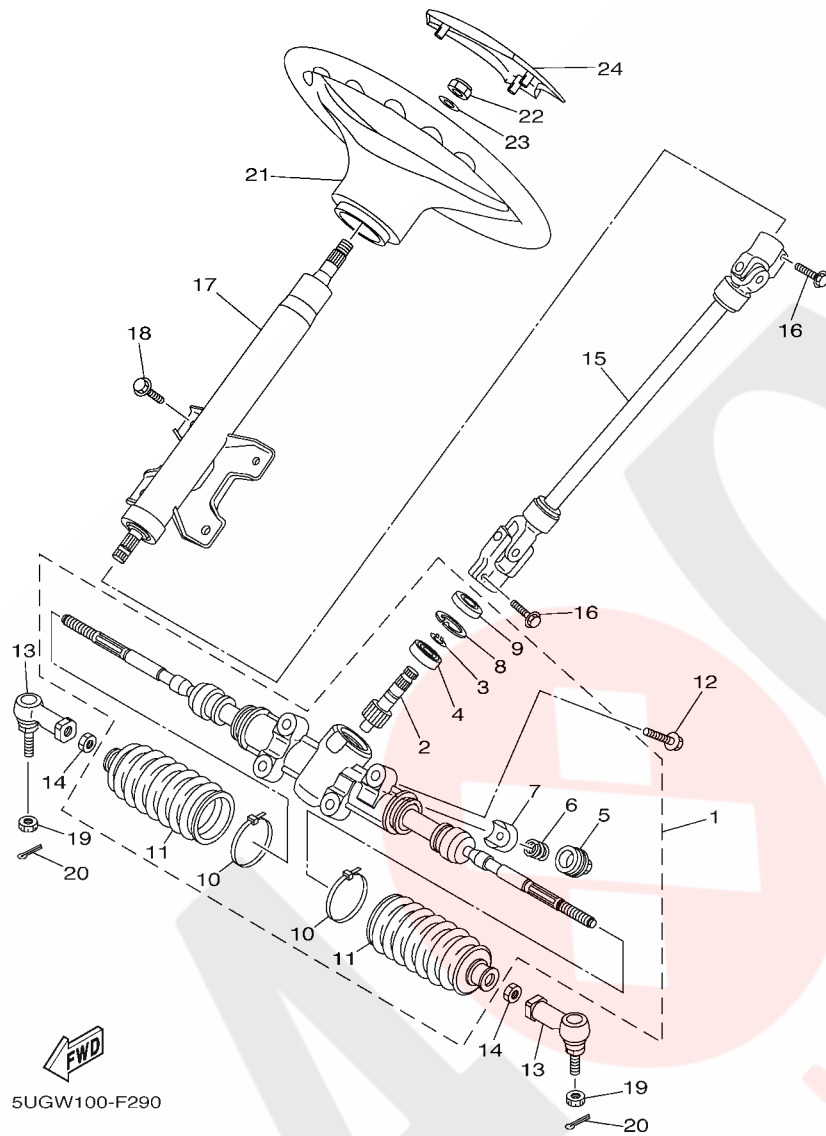


FIG. 29 STEERING

REF. NO.	PART NO.	DESCRIPTION	CAN	EUR	REMARKS
1	5UG-F3400-00	STEERING ASSY	1	1	
2	5UG-F3863-00	.GEAR, STEERING DRIVE	1	1	
3	5UG-F3183-00	.CIRCLIP	1	1	
4	5UG-F3812-00	.PLANE BEARING, STEERING	1	1	
5	5UG-F387G-00	.COVER, ADJUST	1	1	
6	5UG-F387K-00	.SPRING, PRESSURE	1	1	
7	5UG-F387F-00	.PAD, PRESSURE	1	1	
8	5UG-F387J-00	.RING, STOPPER	1	1	
9	5UG-F3844-00	.SEAL	1	1	
10	5UG-F3489-00	.BAND	2	2	
11	5UG-F3527-00	.SEAL, DUST 1	2	2	
12	95022-10025	BOLT, FLANGE	4	4	
13	5UG-F3841-00	JOINT, UNIVERSAL 1	2	2	
14	4XE-F3833-00	NUT 1	2	2	
15	5UG-F3840-00	STEERING SHAFT ASSY	1	1	
16	95022-08025	BOLT, FLANGE	2	2	
17	5UG-F3811-00	COLUMN, STEERING	1	1	
18	95812-08016	BOLT, FLANGE	4	4	
19	90171-12001	NUT, CASTLE	2	2	
20	91402-20020	PIN, COTTER	2	2	
21	5UG-F3838-10	WHEEL, STEERING	1	1	
22	90185-12008	NUT, SELF-LOCKING	1	1	
23	92902-12200	WASHER	1	1	
24	5UG-F3818-10	COVER, STEERING	1	1	



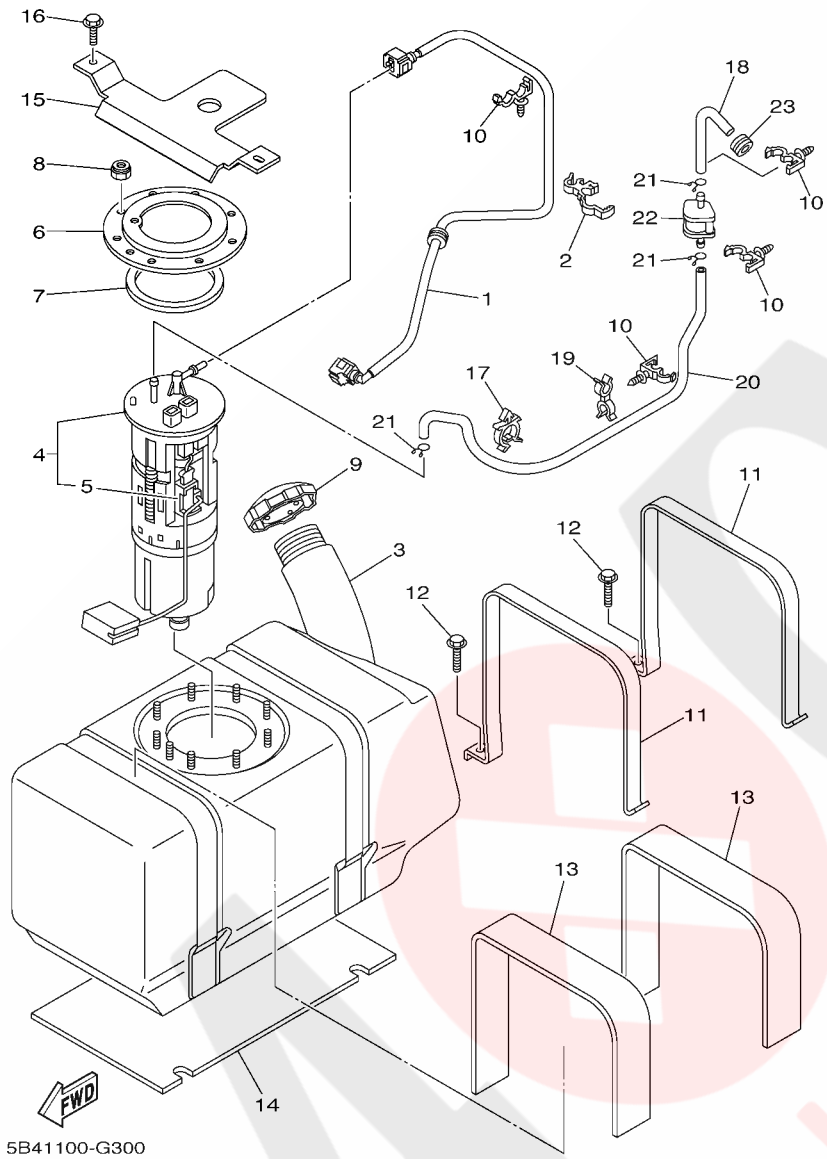


FIG. 30 FUEL TANK

REF. NO.	PART NO.	DESCRIPTION	CAN	EUR	REMARKS
1	5B4-13971-00	PIPE, FUEL 1	1	1	
2	90464-12012	CLAMP	1	1	
3	5B4-F4111-00	TANK, FUEL	1	1	
4	5B4-13907-00	FUEL PUMP COMP.	1	1	
5	5B4-85701-00	.SENDER ASSY	1	1	
6	5B4-U7773-00	RING	1	1	
7	F1B-67747-00	PACKING, SEAL	1	1	
8	95602-06100	NUT, U	9	9	
9	2P5-24610-00	CAP ASSY	1	1	
10	90464-12830	CLAMP	4	4	
11	5B4-F4157-00	STAY, FUEL TANK 1	2	2	
12	90105-08879	BOLT, FLANGE	2	2	
13	5UG-F414H-00	DAMPER, PLATE 1	2	2	
14	5UG-F414J-00	DAMPER, PLATE 2	1	1	
15	5B4-F4145-00	DAMPER, SIDE COVER	1	1	
16	90105-08867	BOLT, FLANGE	2	2	
17	90464-25826	CLAMP	1	1	
18	5B4-F4312-00	PIPE 2	1	1	
19	90464-13103	CLAMP	1	1	
20	5B4-F4314-00	PIPE 4	1	1	
21	90467-10008	CLIP	3	3	
22	3B4-24380-10	PIPE JOINT ASSY	1	1	
23	90480-15058	GROMMET	1	1	

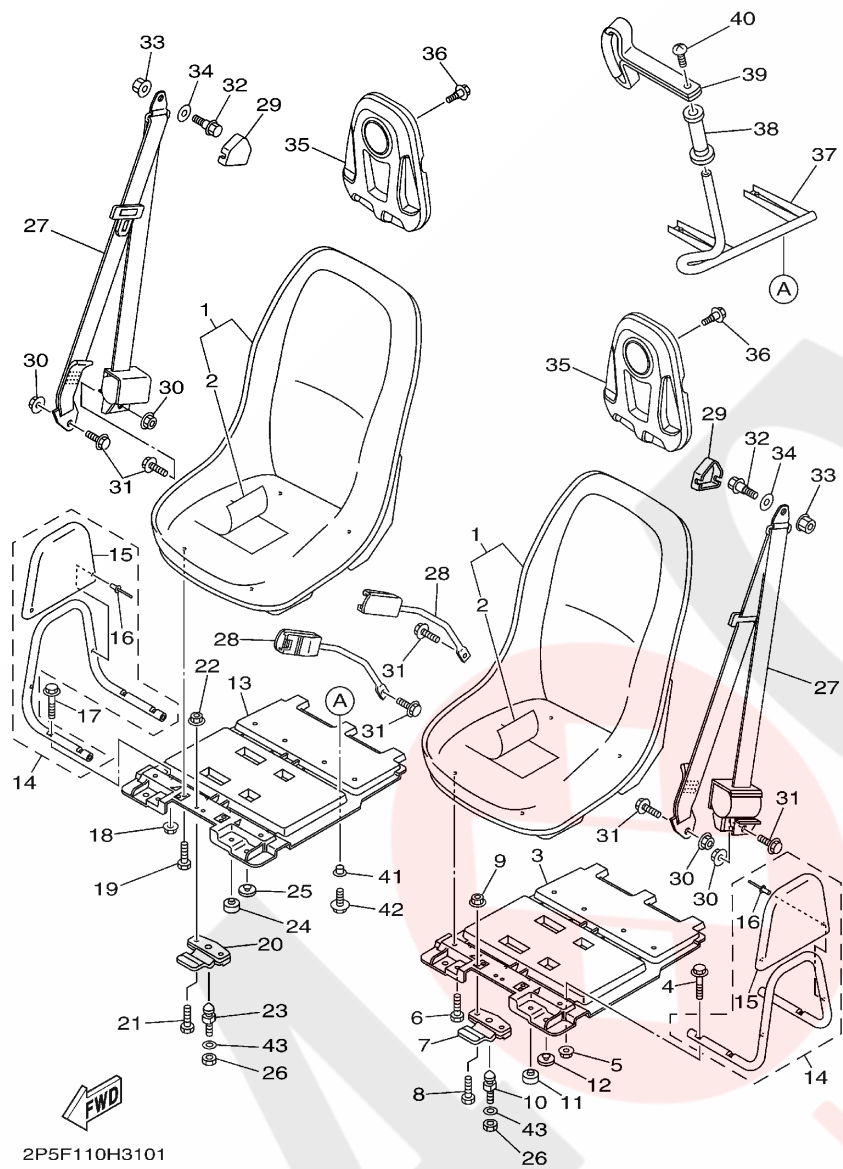


FIG. 31 SEAT

REF. NO.	PART NO.	DESCRIPTION	CAN	EUR	REMARKS
1	5UG-F4710-30	SINGLE SEAT ASSY	2	2	UR FOR RTR
	5UG-F4710-40	SINGLE SEAT ASSY	2	2	UR FOR SMJ
2	5UG-F470F-40	.SEAT COVER COMP.	1	1	UR FOR RTR
	5UG-F470F-50	.SEAT COVER COMP.	1	1	UR FOR SMJ
3	5UG-F470E-01	BOTTOM PLATE COMP.	1	1	
4	95812-08030	BOLT, FLANGE	4	4	
5	95602-08200	NUT, SELF-LOCKING	4	4	
6	95822-08020	BOLT, FLANGE	4	4	
7	F1B-U3850-02	SEAT LOCK ASSY	1	1	
8	95822-06040	BOLT, FLANGE	2	2	
9	95602-06200	NUT, SELF-LOCKING	2	2	
10	GH1-U3774-00	PIN	1	1	
11	4XE-F4747-00	DAMPER, SEAT	2	2	
12	371-82121-00	PAD, BATTERY	2	2	
13	5UG-F470E-01	BOTTOM PLATE COMP.	1	1	
14	5B4-F470K-00	ASSIST GRIP ASSY., 2	2	2	
15	5B4-F475X-00	.COVER,2	1	1	
16	90267-32806	.RIVET, BLIND	2	2	
17	95812-08030	BOLT, FLANGE	4	4	
18	95602-08200	NUT, SELF-LOCKING	4	4	
19	95822-08020	BOLT, FLANGE	4	4	
20	F1B-U3850-02	SEAT LOCK ASSY	1	1	
21	95822-06040	BOLT, FLANGE	2	2	
22	95602-06200	NUT, SELF-LOCKING	2	2	
23	GH1-U3774-00	PIN	1	1	
24	4XE-F4747-00	DAMPER, SEAT	2	2	
25	371-82121-00	PAD, BATTERY	2	2	

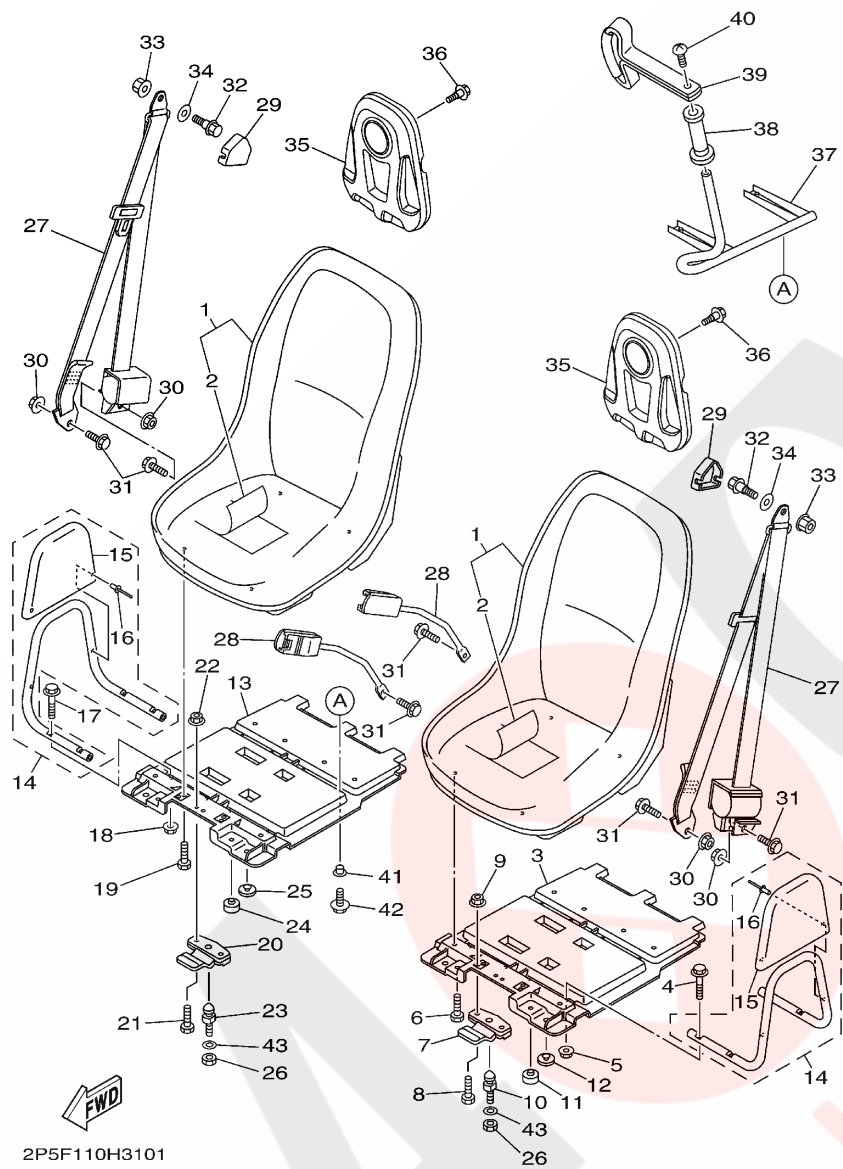
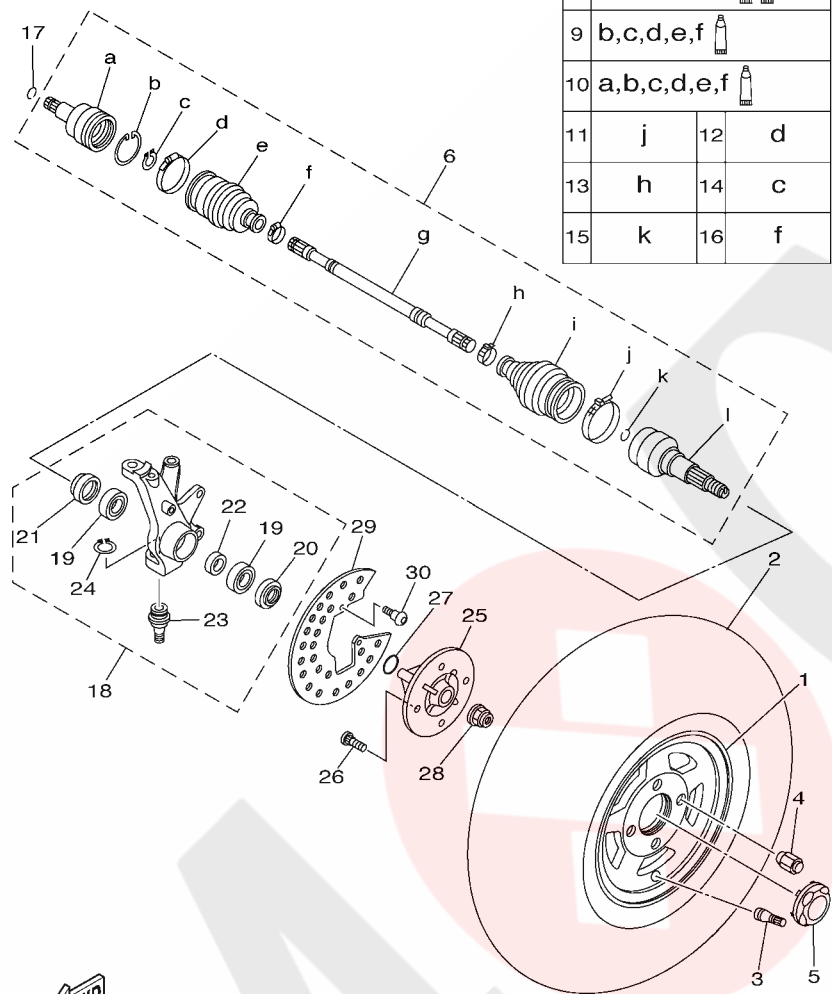


FIG. 31 SEAT

REF. NO.	PART NO.	DESCRIPTION	CAN	EUR	REMARKS
26	90185-10012	NUT, SELF-LOCKING	2	2	
27	5UG-G6241-10	BELT	2	2	
28	5UG-G6242-10	BELT 2	2	2	
29	5UG-F4796-00	COVER	2	2	
30	95602-10200	NUT, U FLANGE	4	4	
31	95812-10020	BOLT, FLANGE	6	6	
32	5UG-F3394-00	BOLT, SPECIAL	2	2	
33	5UG-F4735-01	SPEED NUT	2	2	
34	90201-11801	WASHER, PLATE	2	2	
35	5UG-F472L-50	HEAD REST	2	2	
36	90109-063F5	BOLT	6	6	
37	5B4-F474A-00	ASSIST, GRIP	1	1	
38	5B4-F6241-00	GRIP	1	1	
39	5B4-F4773-00	HANDLE, SEAT	1	1	
40	98907-06020	SCREW, BIND	1	1	
41	90387-06210	COLLAR	4	4	
42	90105-06831	BOLT, FLANGE	4	4	
43	90201-109U6	WASHER, PLATE	2	2	

FIG. 32 FRONT WHEEL

LEFT HAND SIDE



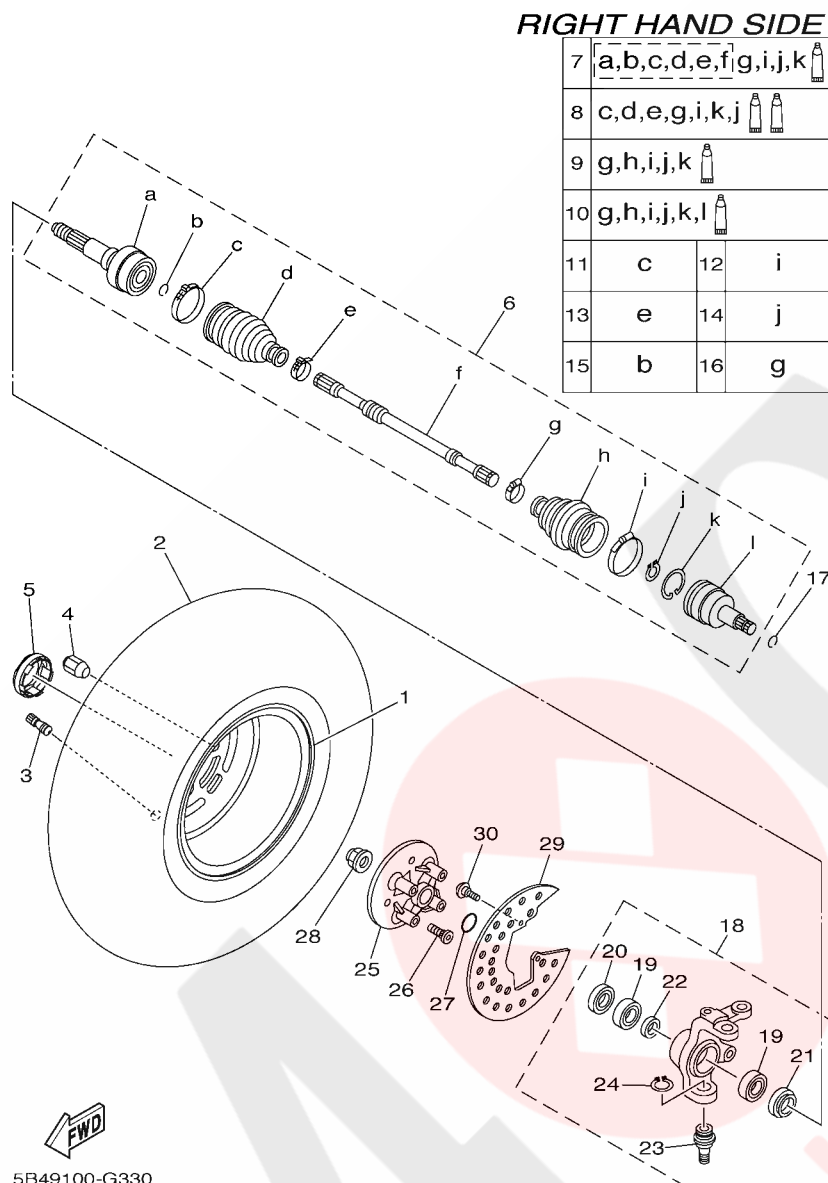
7	b,c,d,f	g,h,i,j,k,l	
8	b,c,d,f,h,i,j		
9	b,c,d,e,f		
10	a,b,c,d,e,f		
11	j	12	d
13	h	14	c
15	k	16	f

5B49100-G320

REF. NO.	PART NO.	DESCRIPTION	CAN	EUR	REMARKS
1	5UG-F5168-00	CAST WHEEL, FRONT	1	1	
2	94108-12809	TIRE (25X8.00-12 M951Y TL)	1	1	CHENG SHIN
3	93900-00813	VALVE, RIM (TR413)	1	1	
4	90176-10803	NUT, CROWN	4	4	
5	5UG-F530B-00	WHEEL CAP ASSY.	1	1	
6	5B4-F518F-00	DRIVE SHAFT ASSY	1	1	
7	5B4-F510F-00	.BALL JOINT SET	1	1	
8	5B4-F510G-00	.BOOT SET (BALL JOINT)	1	1	
9	5B4-F510H-00	.BOOT SET(DOUBLE OFFSET JOINT)	1	1	
10	5B4-F510J-00	.DOUBLE OFF SET JOINT	1	1	
11	5B4-F511G-00	.BOOT BAND (BALL JOINT)	1	1	
12	3B4-2511H-00	.BOOT BAND(DOUBLE OFFSET JOINT)	1	1	
13	5B4-F512G-00	.BOOT BAND (SMALL)	1	1	
14	3B4-2512J-00	.SNAP RING	1	1	
15	5UG-F512H-00	.CIRCLIP	1	1	
16	5UG-F510U-00	.BOOT BAND (SMALL)	1	1	
17	93450-22119	CIRCLIP	1	1	
18	5UG-F3501-11	STEERING KNUCKLE ASSY (LEFT)	1	1	
19	93306-006Y4	.BEARING	2	2	
20	93106-38046	.OIL SEAL	1	1	
21	93106-38047	.OIL SEAL	1	1	
22	90387-30008	.COLLAR	1	1	
23	5FU-F3549-00	.BALL JOINT 1	1	1	
24	99009-32400	.CIRCLIP	1	1	
25	5UG-F5111-10	HUB, FRONT	1	1	
26	90114-10016	BOLT, SERRATION	4	4	
27	93210-27666	O-RING	1	1	



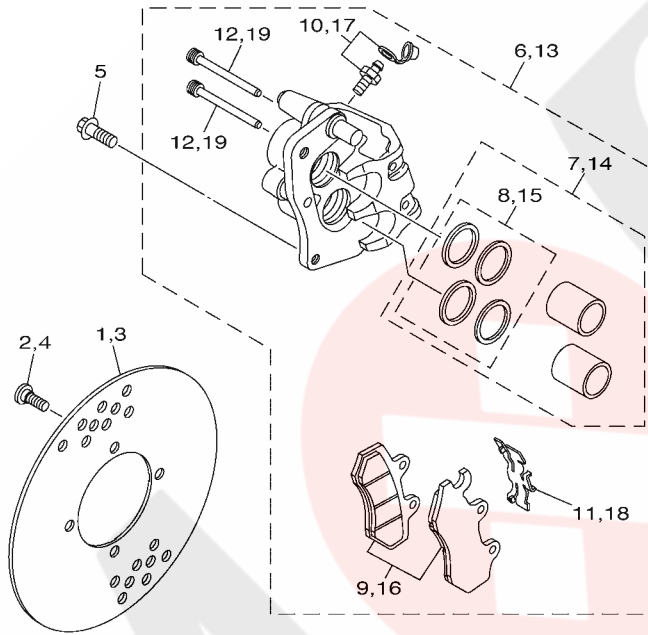
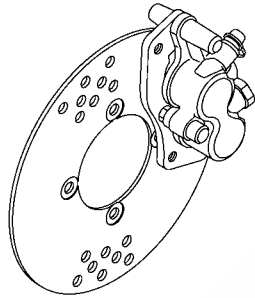
FIG. 33 FRONT WHEEL 2



5B49100-G330

REF. NO.	PART NO.	DESCRIPTION	CAN	EUR	REMARKS
1	5UG-F5168-00	CAST WHEEL, FRONT	1	1	
2	94108-12809	TIRE (25X8.00-12 M951Y TL)	1	1	CHENG SHIN
3	93900-00813	VALVE, RIM (TR413)	1	1	
4	90176-10803	NUT, CROWN	4	4	
5	5UG-F530B-00	WHEEL CAP ASSY.	1	1	
6	5B4-F518F-00	DRIVE SHAFT ASSY	1	1	
7	5B4-F510F-00	.BALL JOINT SET	1	1	
8	5B4-F510G-00	.BOOT SET (BALL JOINT)	1	1	
9	5B4-F510H-00	.BOOT SET(DOUBLE OFFSET JOINT)	1	1	
10	5B4-F510J-00	.DOUBLE OFF SET JOINT	1	1	
11	5B4-F511G-00	.BOOT BAND (BALL JOINT)	1	1	
12	3B4-2511H-00	.BOOT BAND(DOUBLE OFFSET JOINT)	1	1	
13	5B4-F512G-00	.BOOT BAND (SMALL)	1	1	
14	3B4-2512J-00	.SNAP RING	1	1	
15	5UG-F512H-00	.CIRCLIP	1	1	
16	5UG-F510U-00	.BOOT BAND (SMALL)	1	1	
17	93450-22119	CIRCLIP	1	1	
18	5UG-F3502-11	STEERING KNUCKLE ASSY (RIGHT)	1	1	
19	93306-006Y4	.BEARING	2	2	
20	93106-38046	.OIL SEAL	1	1	
21	93106-38047	.OIL SEAL	1	1	
22	90387-30008	.COLLAR	1	1	
23	5FU-F3549-00	.BALL JOINT 1	1	1	
24	99009-32400	.CIRCLIP	1	1	
25	5UG-F5111-10	HUB, FRONT	1	1	
26	90114-10016	BOLT, SERRATION	4	4	
27	93210-27666	O-RING	1	1	





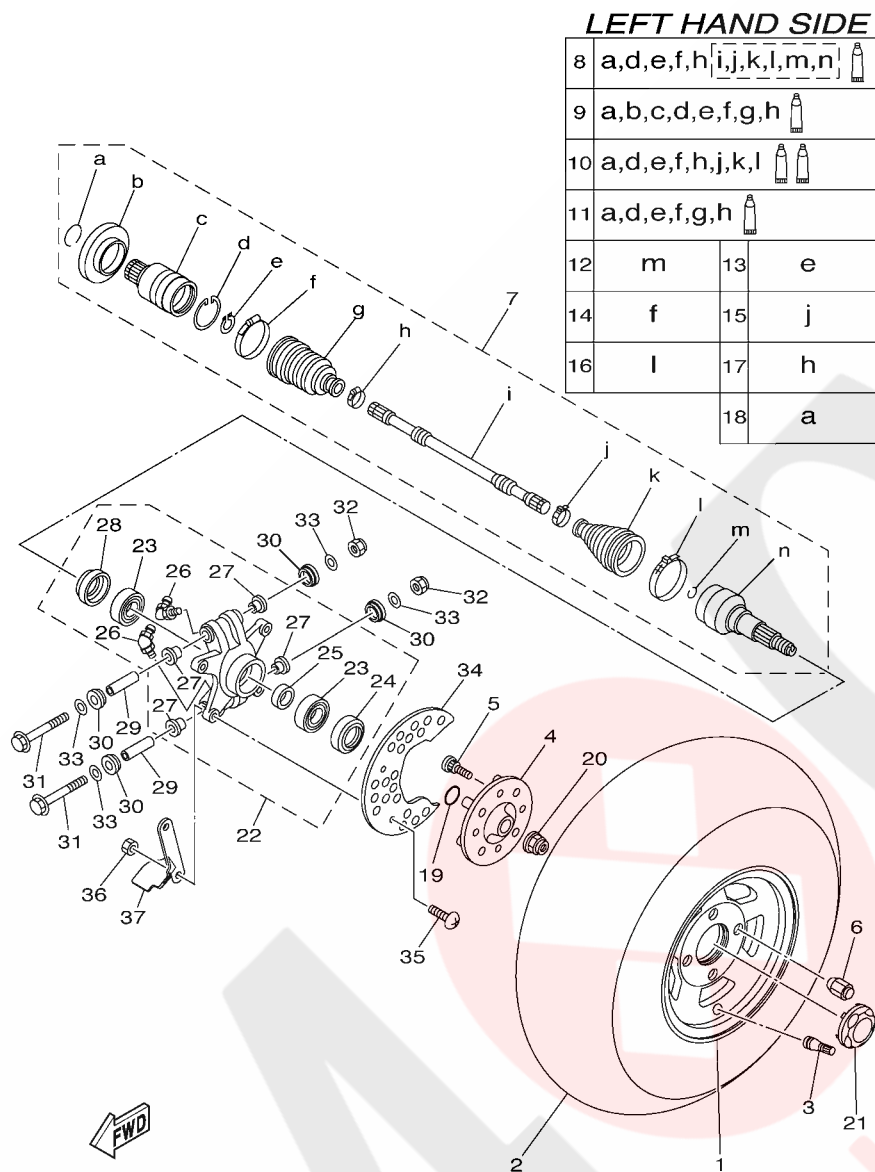
5B41100-G340

FIG. 34 FRONT BRAKE CALIPER

REF. NO.	PART NO.	DESCRIPTION	CAN	EUR	REMARKS
1	5B4-F582T-00	DISC, BRAKE (LEFT)	1	1	
2	90109-08082	BOLT	4	4	
3	5B4-F582T-00	DISC, BRAKE (LEFT)	1	1	
4	90109-08082	BOLT	4	4	
5	90105-10265	BOLT, FLANGE	4	4	
6	5B4-2580T-00	CALIPER ASSY (LEFT)	1	1	
7	3LD-W0057-00	.PISTON ASSY, CALIPER	1	1	
8	3JD-W0047-00	..CALIPER SEAL KIT	1	1	
9	5B4-W0045-00	.BRAKE PAD KIT	1	1	
10	1UY-W0048-50	.BLEED SCREW KIT	1	1	
11	3LD-25934-01	.SPRING, PAD	1	1	
12	3LD-25924-00	.PIN, PAD	2	2	
13	5B4-2580U-00	CALIPER ASSY (RIGHT)	1	1	
14	3LD-W0057-00	.PISTON ASSY, CALIPER	1	1	
15	3JD-W0047-00	..CALIPER SEAL KIT	1	1	
16	5B4-W0045-10	.BRAKE PAD KIT	1	1	
17	1UY-W0048-50	.BLEED SCREW KIT	1	1	
18	3LD-25934-01	.SPRING, PAD	1	1	
19	3LD-25924-00	.PIN, PAD	2	2	

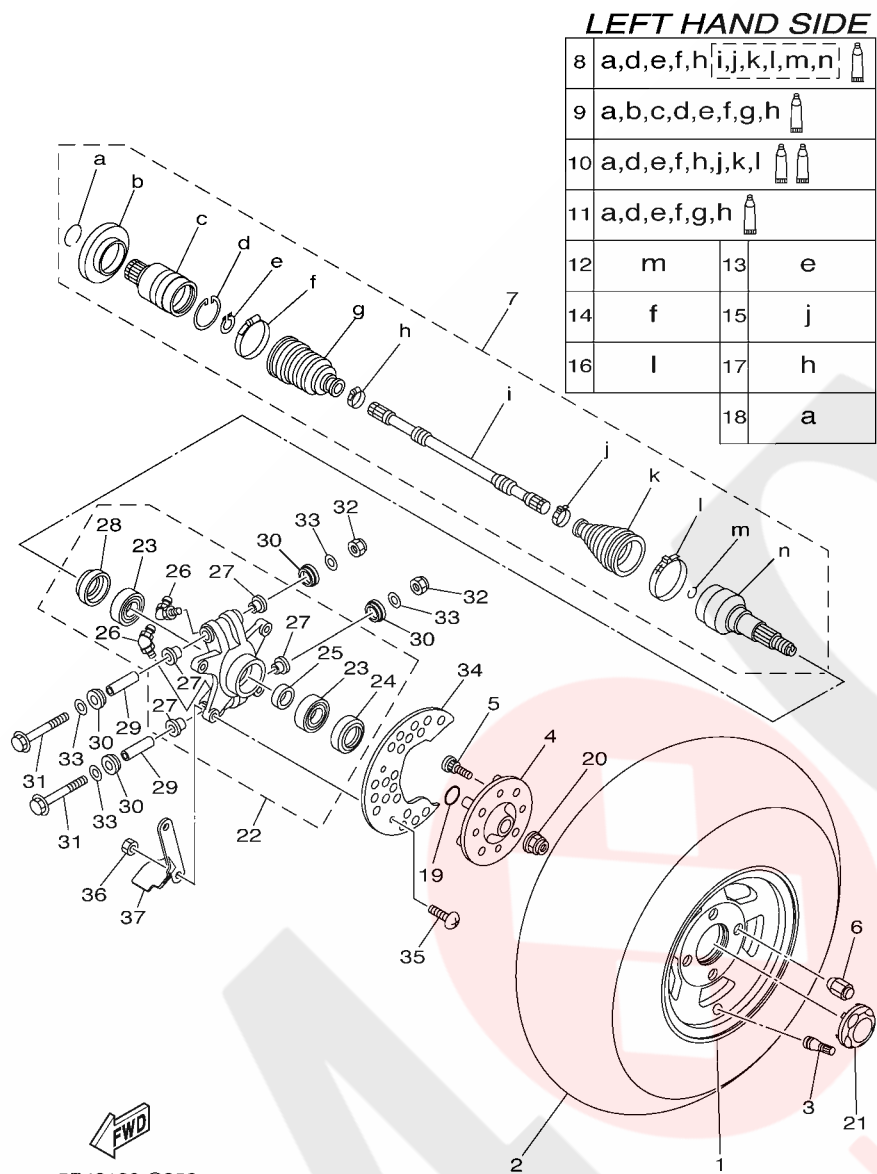


FIG. 35 REAR WHEEL



REF. NO.	PART NO.	DESCRIPTION	CAN	EUR	REMARKS
1	5UG-F5307-00	CAST WHEEL, REAR	1	1	
2	94110-12805	TIRE (25X10.00-12 M952Y TL)	1	1	CHENG SHIN
3	93900-00813	VALVE, RIM (TR413)	1	1	
4	5B4-F5311-00	HUB, REAR	1	1	
5	90114-10016	BOLT, SERRATION	4	4	
6	90176-10803	NUT, CROWN	4	4	
7	5B4-F531H-00	REAR DRIVE SHAFT ASSY	1	1	LH
8	5B4-F530T-00	.BALL JOINT SET	1	1	LH
9	5UG-F530V-02	.DOUBLE OFF SET JOINT	1	1	LH
10	5B4-F530X-00	.BOOT SET (BALL JOINT)	1	1	
11	5UG-F530Y-01	.BOOT SET(DOUBLE OFFSET JOINT)	1	1	
12	5UG-F512H-00	.CIRCLIP	1	1	
13	5UG-F512J-00	.SNAP RING	1	1	
14	5UG-F511H-00	.BOOT BAND(DOUBLE OFFSETJOINT)	1	1	
15	5B4-F512G-00	.BOOT BAND (SMALL)	1	1	
16	5B4-F511G-00	.BOOT BAND (BALL JOINT)	1	1	
17	5UG-F510U-00	.BOOT BAND (SMALL)	1	1	
18	5KM-2536E-10	.CLIP, SPRING	1	1	
19	93210-27666	O-RING	1	1	
20	90179-24003	NUT	1	1	
21	5UG-F530B-00	WHEEL CAP ASSY.	1	1	
22	5B4-F530F-00	REAR KNUCKLE ASSY	1	1	
23	93306-206Y2	.BEARING	2	2	
24	93106-42800	.OIL SEAL	1	1	
25	90387-30008	.COLLAR	1	1	
26	5B4-R169A-00	.NIPPLE, GREASE	2	2	
27	90381-17067	.BUSH, SOLID	4	4	

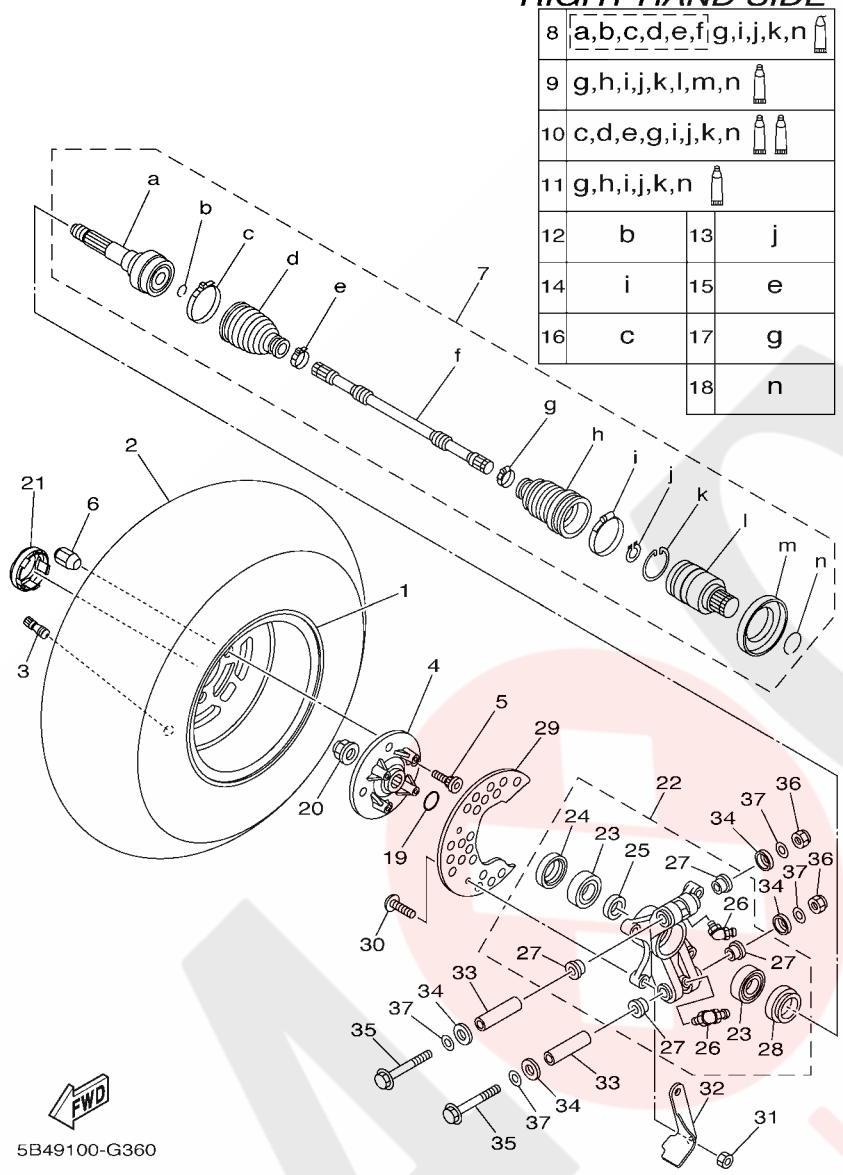
FIG. 35 REAR WHEEL



REF. NO.	PART NO.	DESCRIPTION	CAN	EUR	REMARKS
28	93106-38800	.OIL SEAL	1	1	
29	5KM-23448-00	SPACER	2	2	
30	5UG-23517-10	COVER, THRUST 1	4	4	
31	90105-10277	BOLT, FLANGE	2	2	
32	90185-10012	NUT, SELF-LOCKING	2	2	
33	90201-10035	WASHER, PLATE	4	4	
34	5B4-F5718-10	PROTECTOR, DISK BRAKE	1	1	
35	90150-06037	SCREW, ROUND HEAD	2	2	
36	95602-06200	NUT, SELF-LOCKING	2	2	
37	5B4-F2361-00	GUARD 1	1	1	

FIG. 36 REAR WHEEL 2

RIGHT HAND SIDE



8	a,b,c,d,e,f,g,i,j,k,n	
9	g,h,i,j,k,l,m,n	
10	c,d,e,g,i,j,k,n	
11	g,h,i,j,k,n	
12	b	13 j
14	i	15 e
16	c	17 g
		18 n

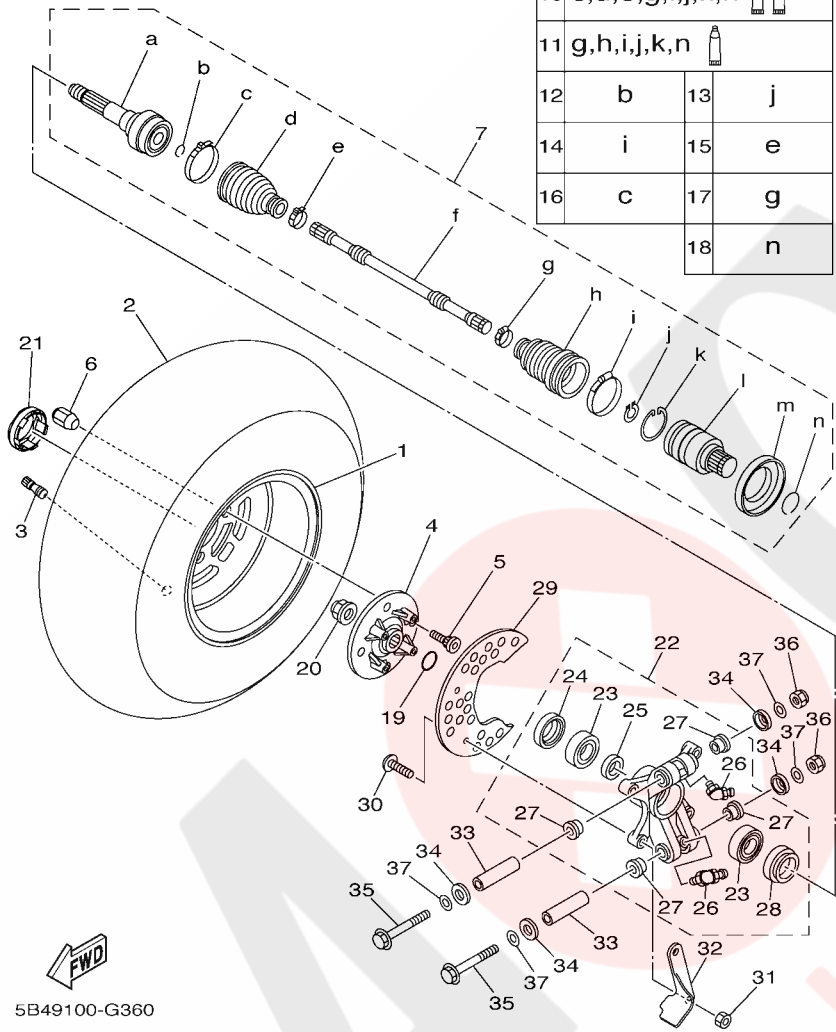
5B49100-G360

REF. NO.	PART NO.	DESCRIPTION	CAN	EUR	REMARKS
1	5UG-F5307-00	CAST WHEEL, REAR	1	1	
2	94110-12805	TIRE (25X10.00-12 M952Y TL)	1	1	CHENG SHIN
3	93900-00813	VALVE, RIM (TR413)	1	1	
4	5B4-F5311-00	HUB, REAR	1	1	
5	90114-10016	BOLT, SERRATION	4	4	
6	90176-10803	NUT, CROWN	4	4	
7	5B4-F53B0-00	SHAFT, REAR DRIVE	1	1	RH
8	5B4-F530U-00	.BALL JOINT SET	1	1	RH
9	5UG-F530W-02	.DOUBLE OFF SET JOINT	1	1	RH
10	5B4-F530X-00	.BOOT SET (BALL JOINT)	1	1	
11	5UG-F530Y-01	.BOOT SET(DOUBLE OFFSET JOINT)	1	1	
12	5UG-F512H-00	.CIRCLIP	1	1	
13	5UG-F512J-00	.SNAP RING	1	1	
14	5UG-F511H-00	.BOOT BAND(DOUBLE OFFSETJOINT)	1	1	
15	5B4-F512G-00	.BOOT BAND (SMALL)	1	1	
16	5B4-F511G-00	.BOOT BAND (BALL JOINT)	1	1	
17	5UG-F510U-00	.BOOT BAND (SMALL)	1	1	
18	5KM-2536E-10	.CLIP, SPRING	1	1	
19	93210-27666	O-RING	1	1	
20	90179-24003	NUT	1	1	
21	5UG-F530B-00	WHEEL CAP ASSY.	1	1	
22	5B4-F532F-00	REAR KNUCKLE ASSY.,2	1	1	
23	93306-206Y2	.BEARING	2	2	
24	93106-42800	.OIL SEAL	1	1	
25	90387-30008	.COLLAR	1	1	
26	5B4-R169A-00	.NIPPLE, GREASE	2	2	
27	90381-17067	.BUSH, SOLID	4	4	

FIG. 36 REAR WHEEL 2

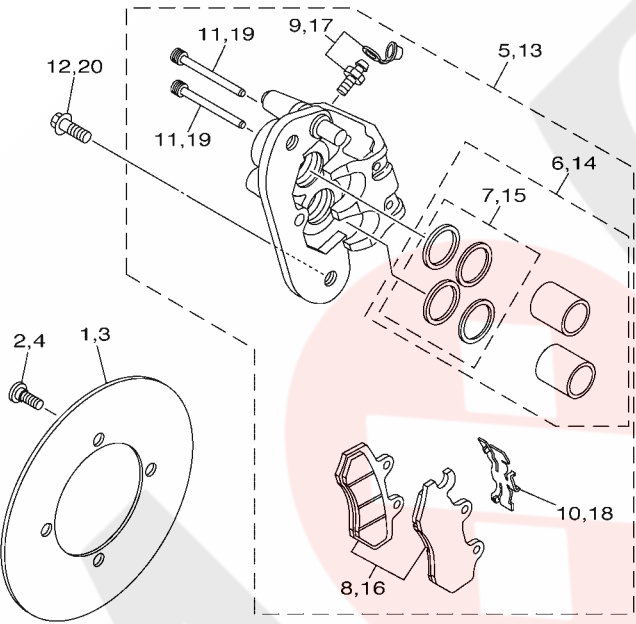
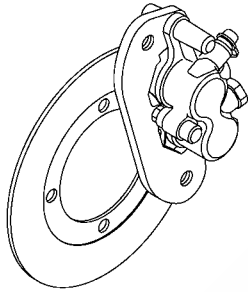
RIGHT HAND SIDE

8	a,b,c,d,e,f,g,i,j,k,n	
9	g,h,i,j,k,l,m,n	
10	c,d,e,g,i,j,k,n	
11	g,h,i,j,k,n	
12	b	13 j
14	i	15 e
16	c	17 g
		18 n



5B49100-G360

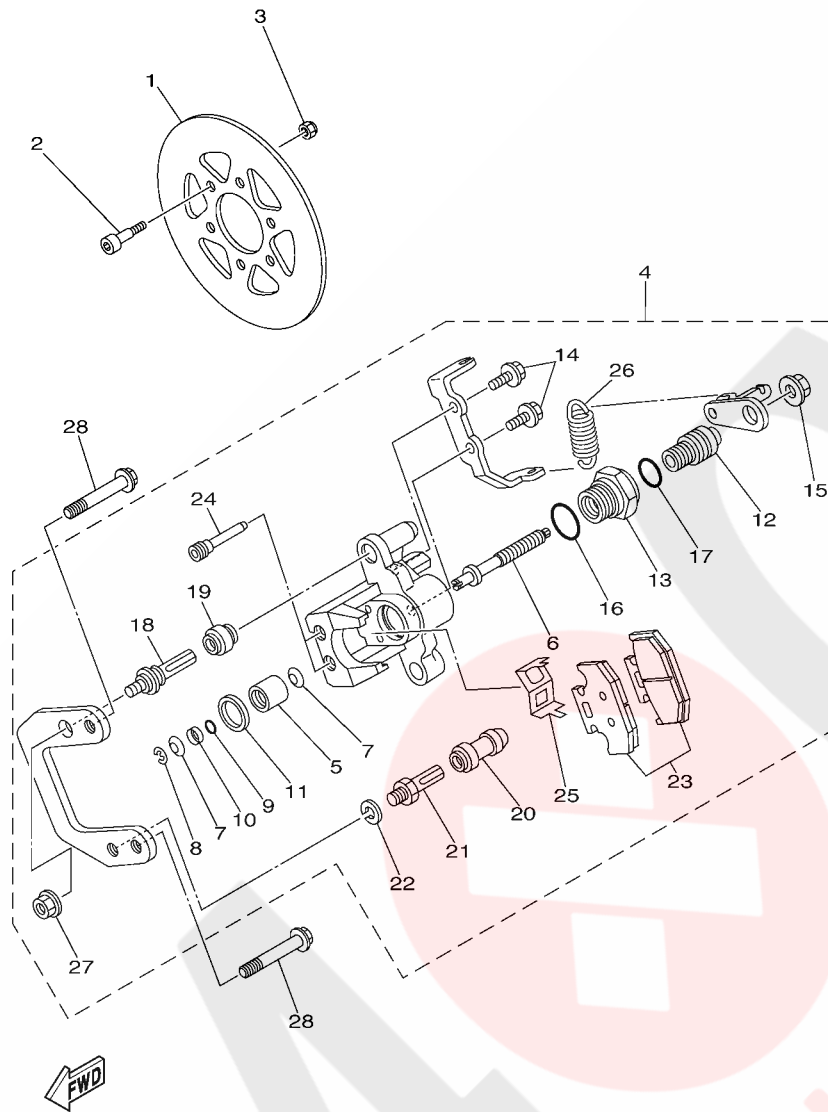
REF. NO.	PART NO.	DESCRIPTION	CAN	EUR	REMARKS
28	93106-38800	.OIL SEAL	1	1	
29	5B4-F5718-10	PROTECTOR, DISK BRAKE	1	1	
30	90150-06037	SCREW, ROUND HEAD	2	2	
31	95602-06200	NUT, SELF-LOCKING	2	2	
32	5B4-F2362-00	GUARD 2	1	1	
33	5KM-23448-00	SPACER	2	2	
34	5UG-23517-10	COVER, THRUST 1	4	4	
35	90105-10277	BOLT, FLANGE	2	2	
36	90185-10012	NUT, SELF-LOCKING	2	2	
37	90201-10035	WASHER, PLATE	4	4	



5B41100-G370

FIG. 37 REAR BRAKE CALIPER

REF. NO.	PART NO.	DESCRIPTION	CAN	EUR	REMARKS
1	5B4-F5831-00	DISC, BRAKE (RIGHT)	1	1	
2	90109-08082	BOLT	4	4	
3	5B4-F5831-00	DISC, BRAKE (RIGHT)	1	1	
4	90109-08082	BOLT	4	4	
5	5B4-2580V-00	CALIPER ASSY, REAR 1	1	1	
6	5B4-W0057-00	.PISTON ASSY, CALIPER	1	1	
7	3LC-W0047-50	..CALIPER SEAL KIT	1	1	
8	5B4-W0045-00	.BRAKE PAD KIT	1	1	
9	1UY-W0048-50	.BLEED SCREW KIT	1	1	
10	3LD-25934-01	.SPRING, PAD	1	1	
11	3LD-25924-00	.PIN, PAD	2	2	
12	90105-10265	BOLT, FLANGE	2	2	
13	5B4-2580W-00	CALIPER ASSY, REAR 2	1	1	
14	5B4-W0057-00	.PISTON ASSY, CALIPER	1	1	
15	3LC-W0047-50	..CALIPER SEAL KIT	1	1	
16	5B4-W0045-10	.BRAKE PAD KIT	1	1	
17	1UY-W0048-50	.BLEED SCREW KIT	1	1	
18	3LD-25934-01	.SPRING, PAD	1	1	
19	3LD-25924-00	.PIN, PAD	2	2	
20	90105-10265	BOLT, FLANGE	2	2	

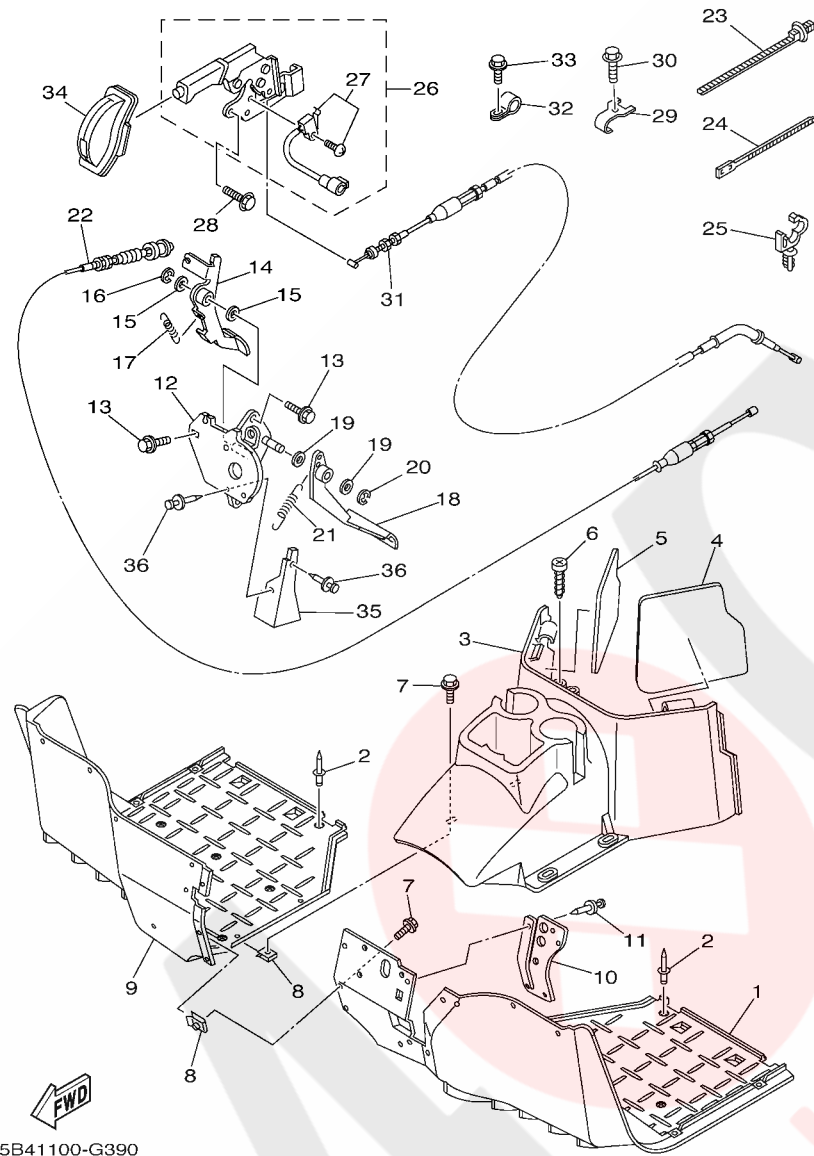


5B41100-G380

FIG. 38 REAR BRAKE CALIPER 2

REF. NO.	PART NO.	DESCRIPTION	CAN	EUR	REMARKS
1	5B4-F5711-00	DISC, BRAKE	1	1	
2	90110-06228	BOLT, HEXAGON SOCKET HEAD	6	6	
3	95612-06100	NUT, U	6	6	
4	5B4-25905-00	PARKING BRAKE ASSY	1	1	
5	5B4-25814-10	.PISTON, CALIPER	1	1	
6	5B4-25880-00	.PUSH ROD COMP.	1	1	
7	5B4-2581R-00	.WASHER, CONICAL SPRING	2	2	
8	5B4-25415-00	.CIRCLIP	1	1	
9	5B4-25976-00	.O-RING	1	1	
10	5B4-25913-00	.RETAINER	1	1	
11	5B4-25975-00	.RUBBER, BUSHING	1	1	
12	5B4-25978-00	.SHAFT L	1	1	
13	5B4-25973-00	.NUT	1	1	
14	5B4-25833-00	.BOLT, FITTING	2	2	
15	1UY-25973-51	.NUT	1	1	
16	5B4-25976-10	.O-RING	1	1	
17	5B4-25976-20	.O-RING	1	1	
18	3JD-25926-00	.BOLT	1	1	
19	3JD-25917-00	.BOOT, CALIPER	1	1	
20	1UY-25937-51	.BOOT 2	1	1	
21	1UY-25926-51	.BOLT	1	1	
22	1UY-25938-51	.WASHER, SPRING	1	1	
23	5B4-W0046-00	.BRAKE PAD KIT 2	1	1	
24	5B4-25924-00	.PIN, PAD	2	2	
25	5B4-25919-00	.SUPPORT, PAD	1	1	
26	5B4-25977-00	.SPRING, RETURN	1	1	
27	5B4-2585F-00	.NUT	1	1	



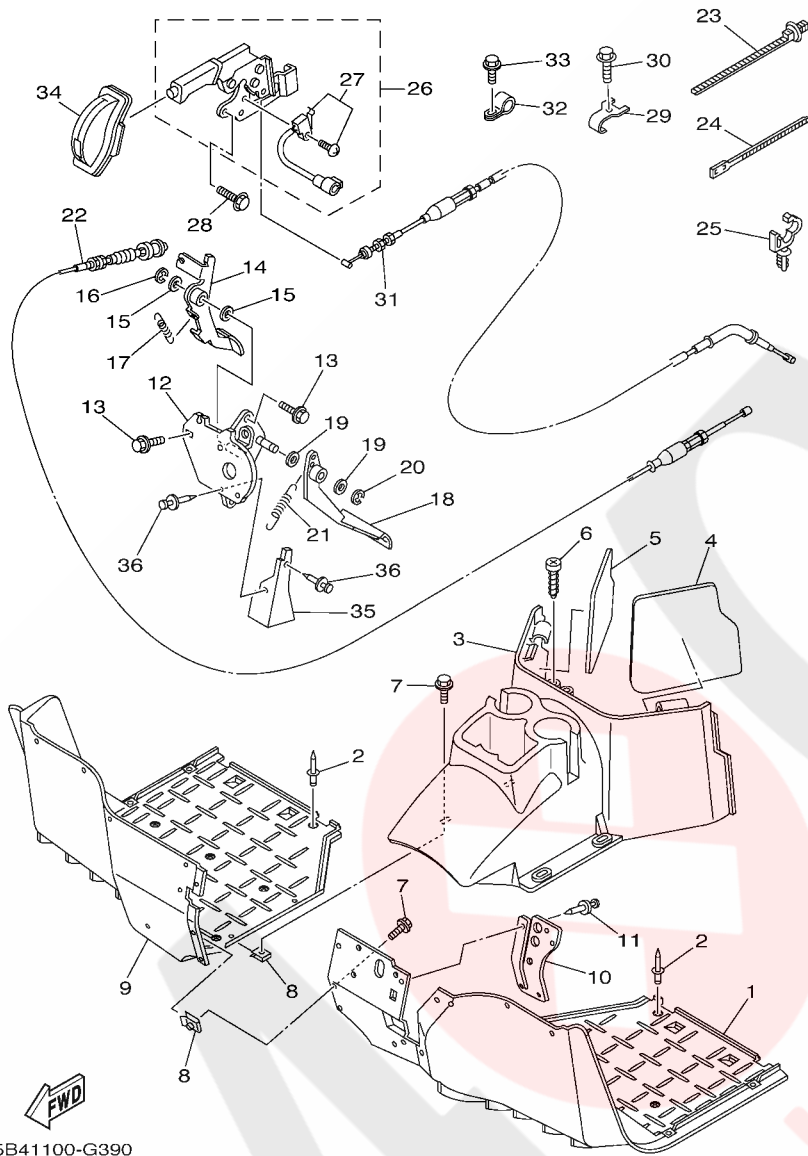


5B41100-G390

FIG. 39 STAND & FOOTREST

REF. NO.	PART NO.	DESCRIPTION	CAN	EUR	REMARKS
1	5UG-F7411-12	FOOTREST 1	1	1	
2	90267-48820	RIVET, BLIND	18	18	
3	5B4-F7413-00	COVER, FOOTREST	1	1	
4	5B4-F8238-00	SEAL 3	1	1	
5	5B4-F8268-00	SEAL 4	1	1	
6	90167-06800	SCREW, TAPPING	2	2	
7	90119-05023	BOLT, WITH WASHER	7	7	
8	90183-051A1	NUT, SPRING	7	7	
9	5UG-F7421-12	FOOTREST 2	1	1	
10	5UG-F7286-00	COVER, DUST	1	1	
11	90269-06800	RIVET	4	4	
12	5UG-F2548-01	BRACKET, PEDAL SUPPORT	1	1	
13	95812-08020	BOLT, FLANGE	3	3	
14	5B4-F7801-00	ACCEL PEDAL ASSY	1	1	
15	90201-15018	WASHER, PLATE	2	2	
16	93430-12008	CIRCLIP	1	1	
17	90506-20192	SPRING, TENSION	1	1	
18	5UG-F7200-00	PEDAL, BRAKE	1	1	
19	90201-15018	WASHER, PLATE	2	2	
20	93430-12008	CIRCLIP	1	1	
21	90506-20192	SPRING, TENSION	1	1	
22	5B4-26311-00	CABLE, THROTTLE 1	1	1	
23	90464-20005	CLAMP	2	2	
24	90464-40825	CLAMP	1	1	
25	90464-12830	CLAMP	1	1	
26	5B4-F5690-00	PARKING LEVER ASSY	1	1	
27	5UG-H251S-00	.SWITCH COMP.	1	1	





5B41100-G390

FIG. 39 STAND & FOOTREST

REF. NO.	PART NO.	DESCRIPTION	CAN	EUR	REMARKS
28	95812-06014	BOLT, FLANGE	2	2	
29	5ND-F5875-01	HOLDER, BRAKE HOSE 1	2	2	
30	95822-06012	BOLT, FLANGE	2	2	
31	5B4-26341-00	WIRE, BRAKE 1	1	1	
32	90461-08802	CLAMP	1	1	
33	90105-06831	BOLT, FLANGE	1	1	
34	5B4-F6372-00	COVER, HANDLE LEVER 1	1	1	
35	5UG-G5158-10	PLATE, SPLASH	1	1	
36	90269-06800	RIVET	2	2	

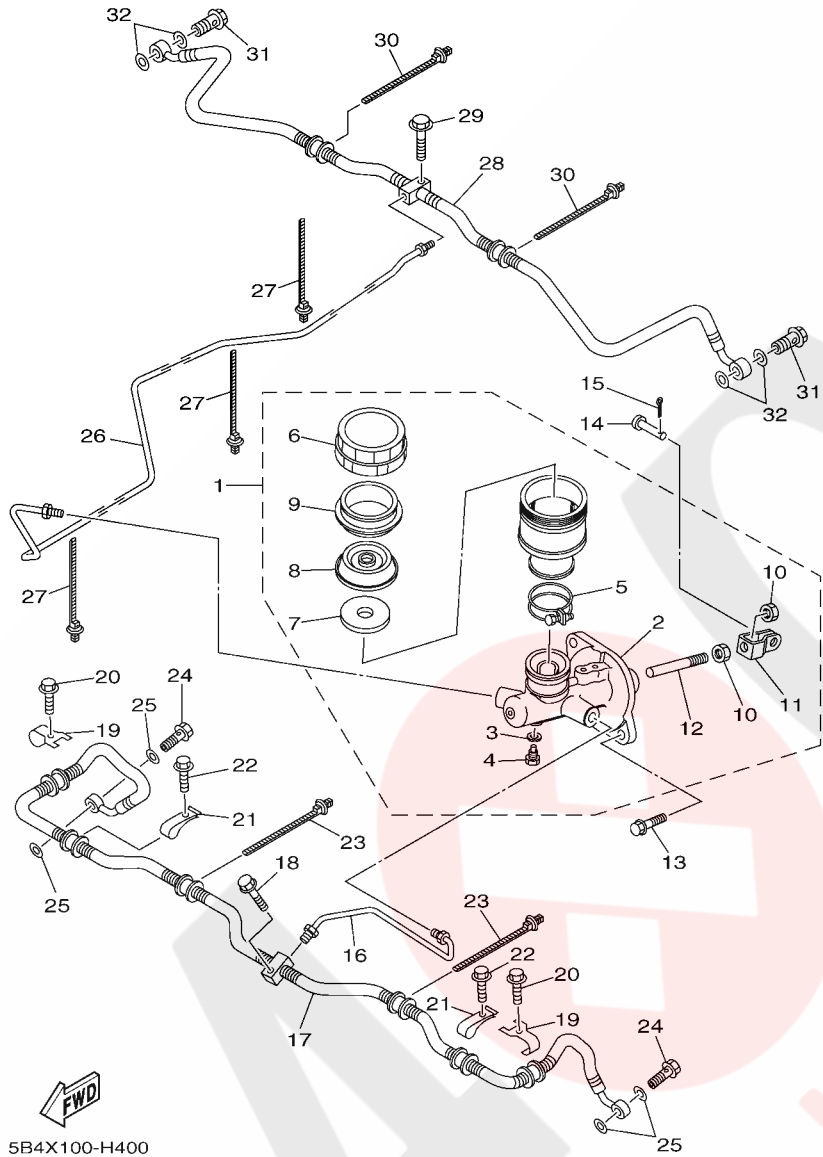
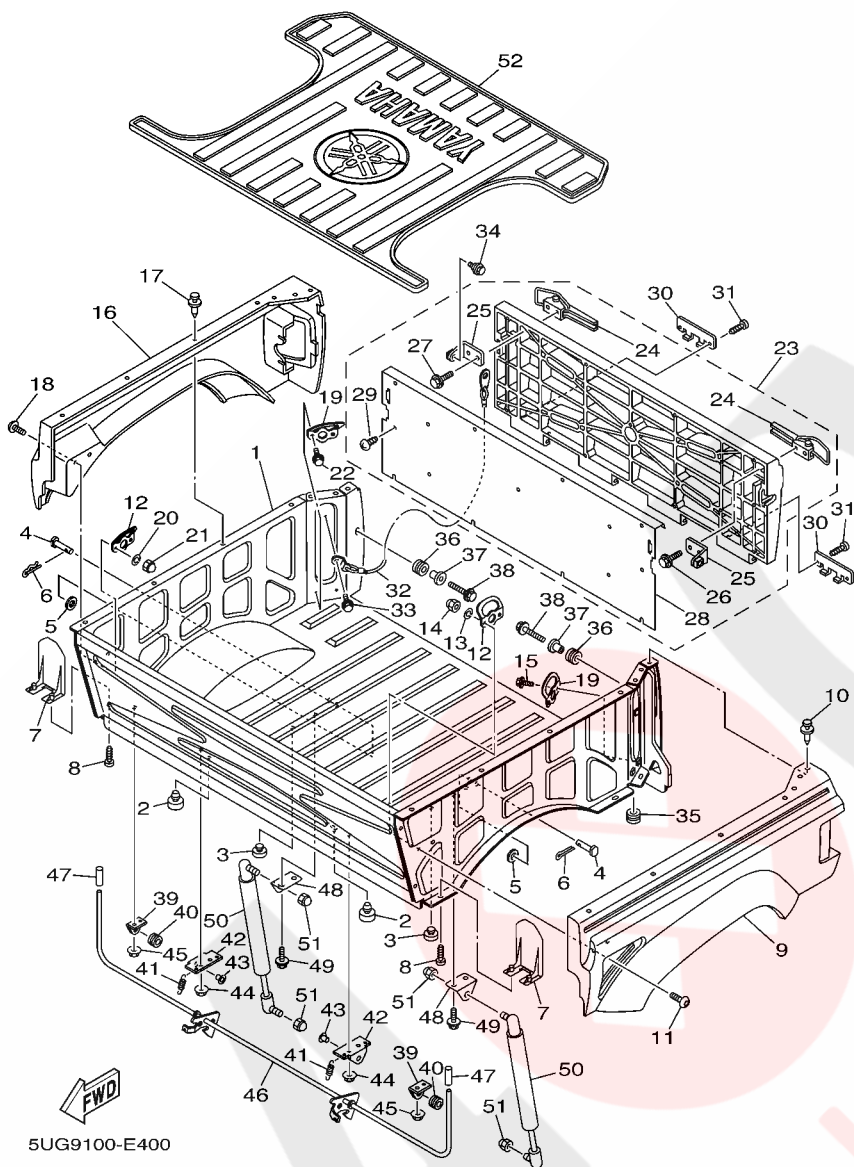


FIG. 40 REAR MASTER CYLINDER

REF. NO.	PART NO.	DESCRIPTION	CAN	EUR	REMARKS
1	5B4-2583T-00	MASTER CYLINDER ASSY	1	1	
2	5UG-W0042-00	.CYLINDER KIT, MASTER	1	1	
3	5UG-25878-00	.WASHER, OIL BOLT	1	1	
4	5UG-25877-00	.BOLT, OIL 1	1	1	
5	5UG-25719-00	.BAND	1	1	
6	5UG-25852-00	.CAP, RESERVOIR	1	1	
7	5UG-25853-00	.FLOAT, RESERVOIR	1	1	
8	5UG-25854-00	.GASKET, DIAPHRAGM	1	1	
9	5UG-25855-00	.BUSH,DIAPHRAGM	1	1	
10	4SS-27218-00	.NUT	2	2	
11	2YK-27222-00	.JOINT	1	1	
12	5UG-25880-00	.PUSH ROD COMP.	1	1	
13	90105-08129	BOLT, FLANGE	2	2	
14	90240-08005	PIN, CLEVIS	1	1	
15	91402-20020	PIN, COTTER	1	1	
16	5B4-F5882-01	PIPE, BRAKE 2	1	1	
17	5B4-F5872-00	HOSE, BRAKE 1	1	1	
18	90105-06833	BOLT, FLANGE	1	1	
19	5ND-F5875-01	HOLDER, BRAKE HOSE 1	2	2	
20	95822-06012	BOLT, FLANGE	2	2	
21	5UG-F3192-01	BAND	2	2	
22	95822-06016	BOLT, FLANGE	2	2	
23	90464-20005	CLAMP	2	2	
24	90401-10015	BOLT, UNION	2	2	
25	90201-10118	WASHER, PLATE	4	4	
26	5B4-F5871-00	PIPE, BRAKE	1	1	
27	90464-20005	CLAMP	3	3	



FIG. 41 CARRIER



REF. NO.	PART NO.	DESCRIPTION	CAN	EUR	REMARKS
1	2P5-F4850-02	CARRIER BOX ASSY	1	1	
2	4X4-27114-00	STOPPER, MAIN STAND	2	2	
3	128-27114-00	STOPPER, MAIN STAND	2	2	
4	90240-12002	PIN, CLEVIS	2	2	
5	90201-12049	WASHER, PLATE	2	2	
6	91402-30025	PIN, COTTER	2	2	
7	2P5-F6123-00	GUARD, LEVER	2	2	
8	90167-06800	SCREW, TAPPING	2	2	
9	5UG-K8191-30	PANEL, REAR FENDER 1	1	1	UR FOR RTR
	5UG-K8191-60	PANEL, REAR FENDER 1	1	1	UR FOR SMJ
10	90269-06800	RIVET	8	8	
11	90110-06200	BOLT, HEXAGON SOCKET HEAD	2	2	
12	5UG-F4867-00	HOOK	2	2	
13	92902-06100	WASHER, SPRING	2	2	
14	95307-06800	NUT	2	2	
15	95817-06016	BOLT, FLANGE	2	2	
16	5UG-K8192-30	PANEL, REAR FENDER 2	1	1	UR FOR RTR
	5UG-K8192-60	PANEL, REAR FENDER 2	1	1	UR FOR SMJ
17	90269-06800	RIVET	8	8	
18	90110-06200	BOLT, HEXAGON SOCKET HEAD	2	2	
19	5UG-F4867-00	HOOK	2	2	
20	92902-06100	WASHER, SPRING	2	2	
21	95307-06800	NUT	2	2	
22	95817-06016	BOLT, FLANGE	2	2	
23	5UG-K810N-20	REAR STORAGE LID COMP.	1	1	
24	5UG-F389E-00	.LATCH	2	2	
25	5UG-F849R-00	.BRACKET,TRANK STOPPER	2	2	

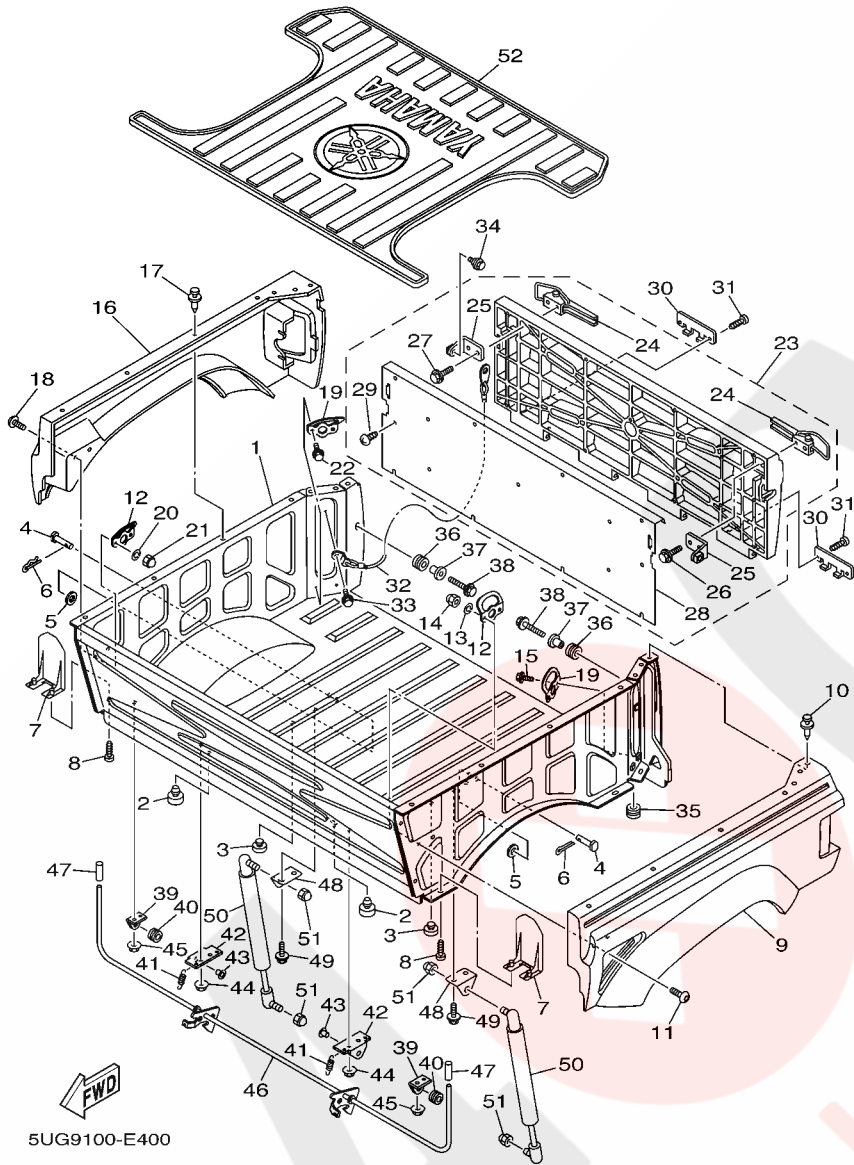
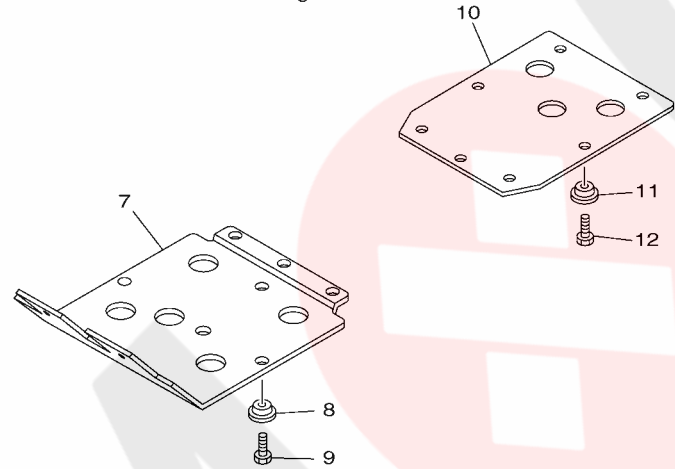
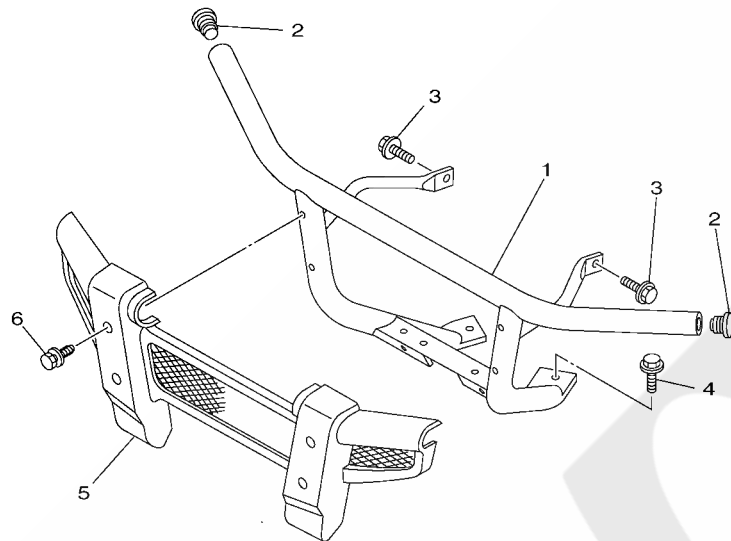


FIG. 41 CARRIER

REF. NO.	PART NO.	DESCRIPTION	CAN	EUR	REMARKS
26	95822-06025	.BOLT, FLANGE	2	2	
27	95822-06025	.BOLT, FLANGE	2	2	
28	5UG-K8365-00	.CASE	1	1	
29	90167-05030	.SCREW, TAPPING	15	15	
30	5UG-F4669-00	COVER, HINGE	2	2	
31	90167-05025	SCREW, TAPPING	4	4	
32	5UG-K7195-01	HOLDER, CABLE	2	2	
33	95817-06016	BOLT, FLANGE	2	2	
34	90109-060F3	BOLT	2	2	
35	90480-15235	GROMMET	2	2	
36	90480-18290	GROMMET	2	2	
37	90387-066J1	COLLAR	2	2	
38	95822-06025	BOLT, FLANGE	2	2	
39	2P5-K7175-00	HOLDER, LATCH	2	2	
40	90480-15235	GROMMET	2	2	
41	90506-16451	SPRING, TENSION	2	2	
42	2P5-K7185-00	PLATE 1	2	2	
43	2P5-K7515-00	BUSH, RUBBER 1	2	2	
44	95702-08500	NUT, WITH WASHER	4	4	
45	95702-06500	NUT, FLANGE	2	2	
46	2P5-K7180-00	LATCH ASSY	1	1	
47	5UG-K818M-00	CAP, PROTECTOR END 4	2	2	
48	5UG-F1798-11	BRACKET, DAMPER	2	2	
49	90105-06831	BOLT, FLANGE	4	4	
50	5UG-F8415-00	DAMPER 1	2	2	
51	95602-08200	NUT, SELF-LOCKING	4	4	
52	5UG-F483J-00	MAT	1	1	



2P56100-F411

FIG. 42 GUARD

REF. NO.	PART NO.	DESCRIPTION	CAN	EUR	REMARKS
1	2P5-F845N-20	BAR, CARRY FRONT	1	1	
2	5UG-F2417-00	PLUG	2	2	
3	95812-10020	BOLT, FLANGE	2	2	
4	95812-12025	BOLT, FLANGE	2	2	
5	5UG-F842A-00	COVER 5	1	1	
6	90119-06868	BOLT, WITH WASHER	4	4	
7	2P5-F8385-01	COVER, LOWER	1	1	
8	5UG-F8329-01	SPACER	7	7	
9	90105-06832	BOLT, FLANGE	7	7	
10	5UG-F8395-01	COVER, UNDER	1	1	
11	5UG-F8329-01	SPACER	7	7	
12	90105-06832	BOLT, FLANGE	7	7	

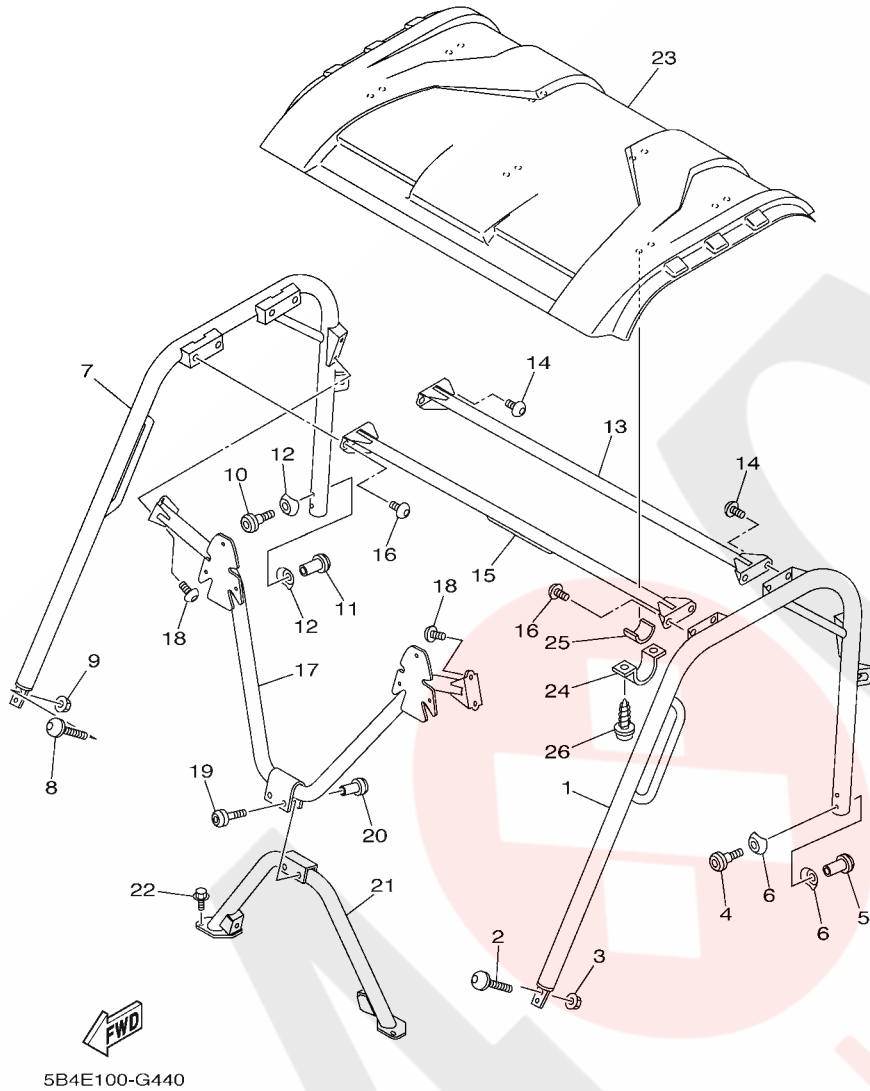
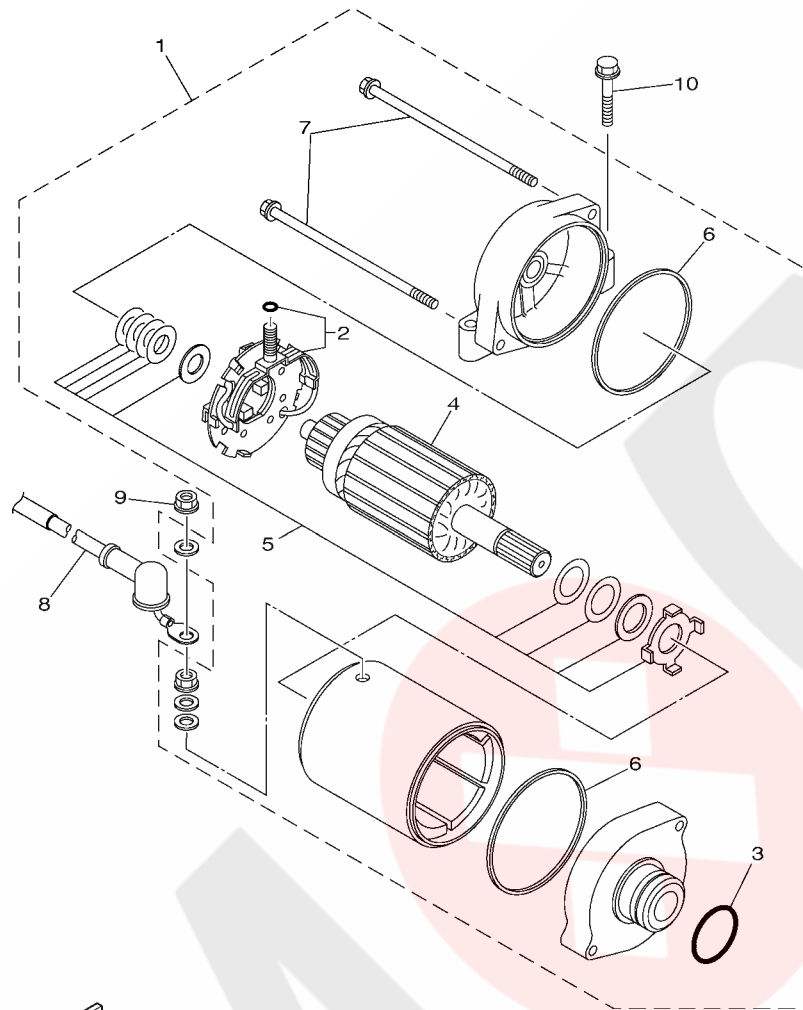


FIG. 43 GUARD 2

REF. NO.	PART NO.	DESCRIPTION	CAN	EUR	REMARKS
1	5UG-K831A-51	SUPPORT, ROOF 3	1	1	
2	90111-10803	BOLT,HEX. SOCKET BUTTON	2	2	
3	90185-10008	NUT, SELF-LOCKING	2	2	
4	5UG-K7519-00	BOLT	1	1	
5	5UG-K7573-00	NUT, SPECIAL	1	1	
6	5UG-K7526-00	WASHER 2	2	2	
7	5UG-K831E-51	SUPPORT, ROOF 4	1	1	
8	90111-10803	BOLT,HEX. SOCKET BUTTON	2	2	
9	90185-10008	NUT, SELF-LOCKING	2	2	
10	5UG-K7519-00	BOLT	1	1	
11	5UG-K7573-00	NUT, SPECIAL	1	1	
12	5UG-K7526-00	WASHER 2	2	2	
13	5UG-K8392-20	MEMBER, ROOF FRAME	1	1	
14	90111-10802	BOLT,HEX. SOCKET BUTTON	4	4	
15	5UG-K8336-20	MEMBER, CROSS ROOF	1	1	
16	90111-10802	BOLT,HEX. SOCKET BUTTON	4	4	
17	5UG-K830A-51	ROOF SUPPORT ASSY 1	1	1	
18	90111-10802	BOLT,HEX. SOCKET BUTTON	4	4	
19	5UG-K7519-00	BOLT	2	2	
20	5UG-K7573-00	NUT, SPECIAL	2	2	
21	5UG-K830B-51	ROOF SUPPORT ASSY 2	1	1	
22	95812-10016	BOLT, FLANGE	4	4	
23	5B4-K8314-00	COVER, SUN ROOF	1	1	
24	5UG-K8366-00	CLAMP, SUPPORT	7	7	
25	5UG-K7588-00	DAMPER	7	7	
26	90167-06800	SCREW, TAPPING	14	14	







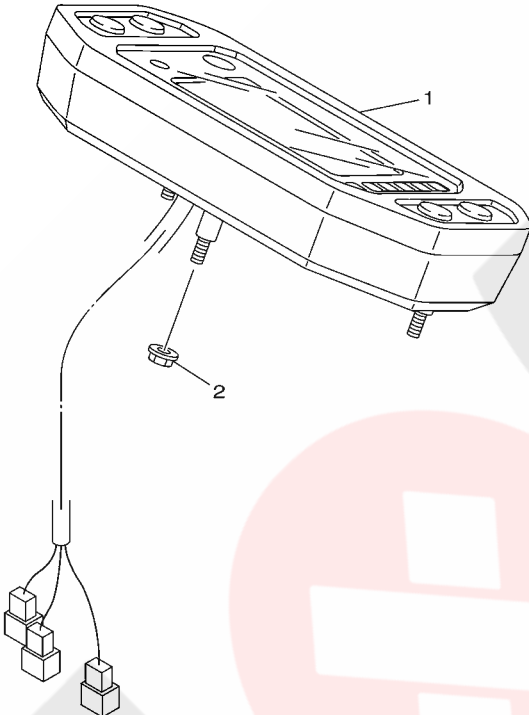
  
 5B41100-G450

**FIG. 45 STARTING MOTOR**

REF. NO.	PART NO.	DESCRIPTION	CAN	EUR	REMARKS
1	1S3-81890-00	MOTOR ASSY	1	1	
2	3AJ-81801-00	.BRUSH SET	1	1	
3	1FK-81847-00	.O-RING	1	1	
4	4NK-81850-00	.ARMATURE ASSY	1	1	
5	3KS-81809-00	.WASHER KIT	1	1	
6	11H-81844-00	.GASKET	2	2	
7	3AJ-81826-00	.BOLT	2	2	
8	5UG-H1815-02	CORD, STARTER MOTOR	1	1	
9	4XV-8182A-00	NUT	1	1	
10	95022-06030	BOLT, FLANGE	2	2	

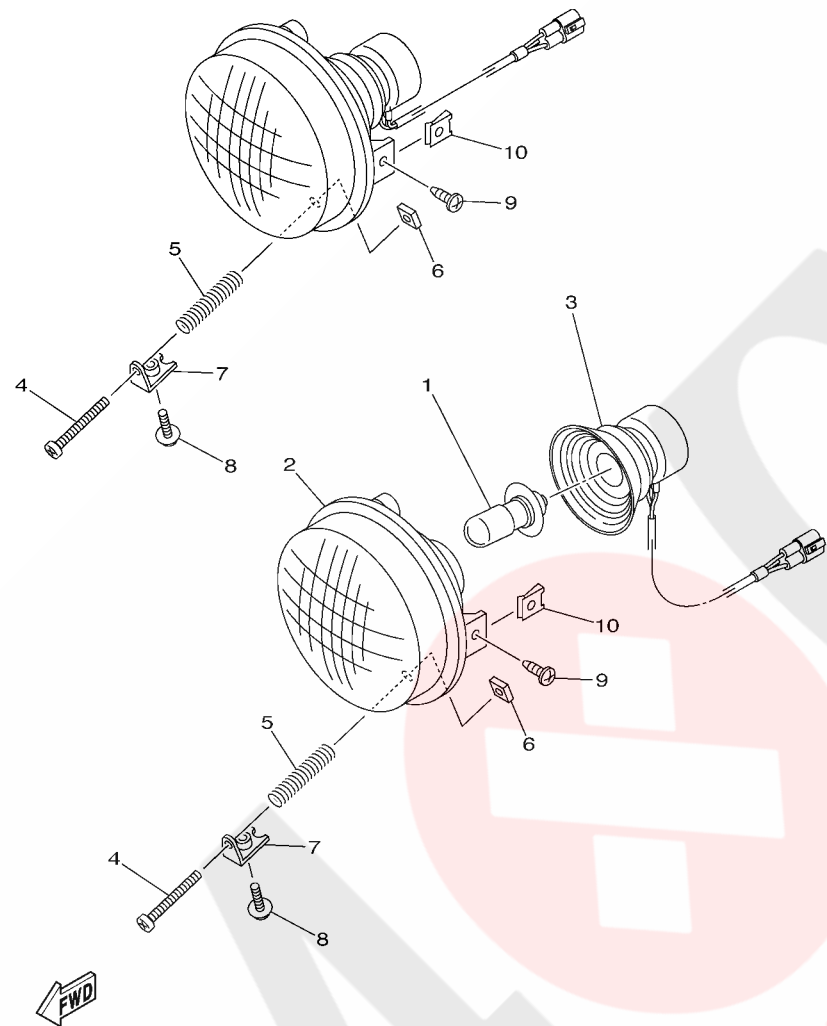
FIG. 46 METER

REF. NO.	PART NO.	DESCRIPTION	CAN	EUR	REMARKS
1	5B4-83500-11	METER ASSY	1	1	KM/H
2	95702-05500	NUT, WITH WASHER	3	3	



5KM9100-B440

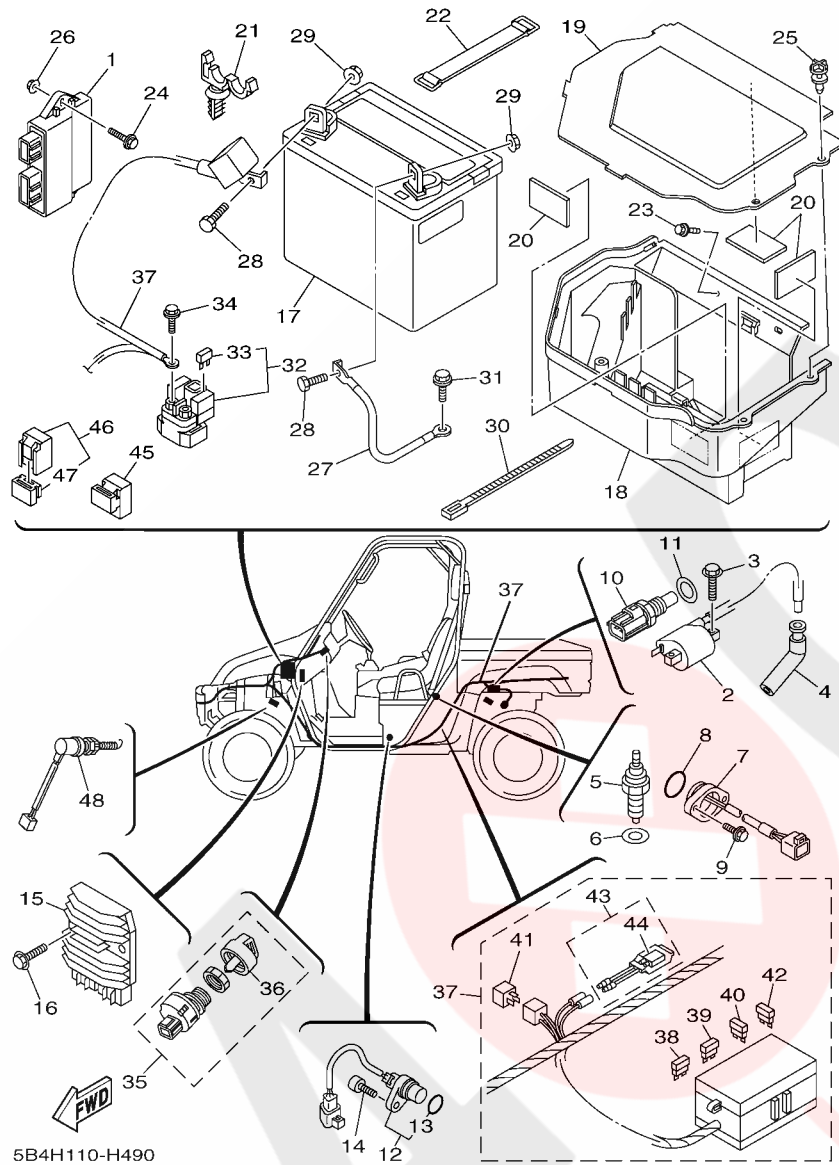
FIG. 47 HEADLIGHT



5UGW100-F460

REF. NO.	PART NO.	DESCRIPTION	CAN	EUR	REMARKS
1	4KB-84314-01	BULB (12V-30/30W)	2	2	
2	5KM-84320-01	LENS ASSY	2	2	
3	5EH-84340-00	SOCKET CORD ASSY 1	2	2	
4	98502-03540	SCREW, PAN HEAD	2	2	
5	2GU-84332-00	SPRING, SCREW	2	2	
6	2GU-84334-00	NUT, ADJUSTING	2	2	
7	5KM-84703-10	BRACKET	2	2	
8	90159-05044	SCREW, WITH WASHER	2	2	
9	98902-05016	SCREW, BIND	4	4	
10	90183-05008	NUT, SPRING	4	4	

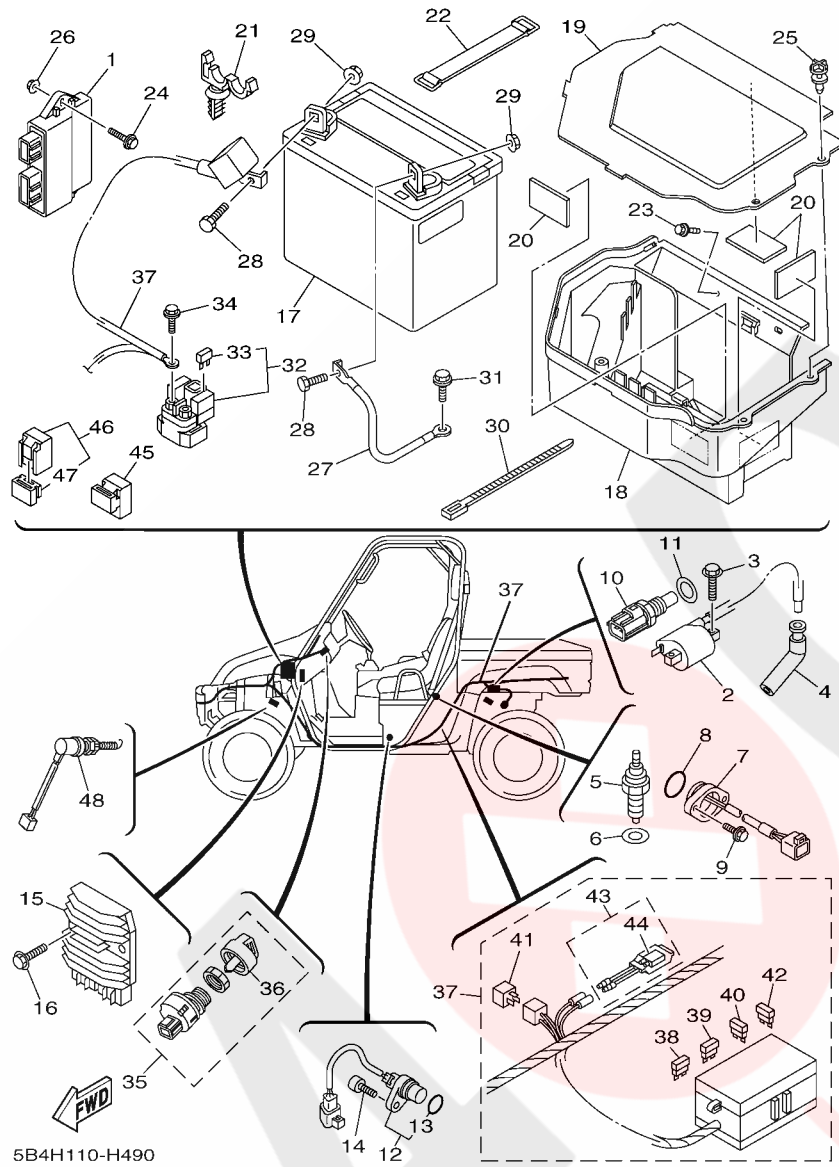




5B4H110-H490

FIG. 49 ELECTRICAL 1

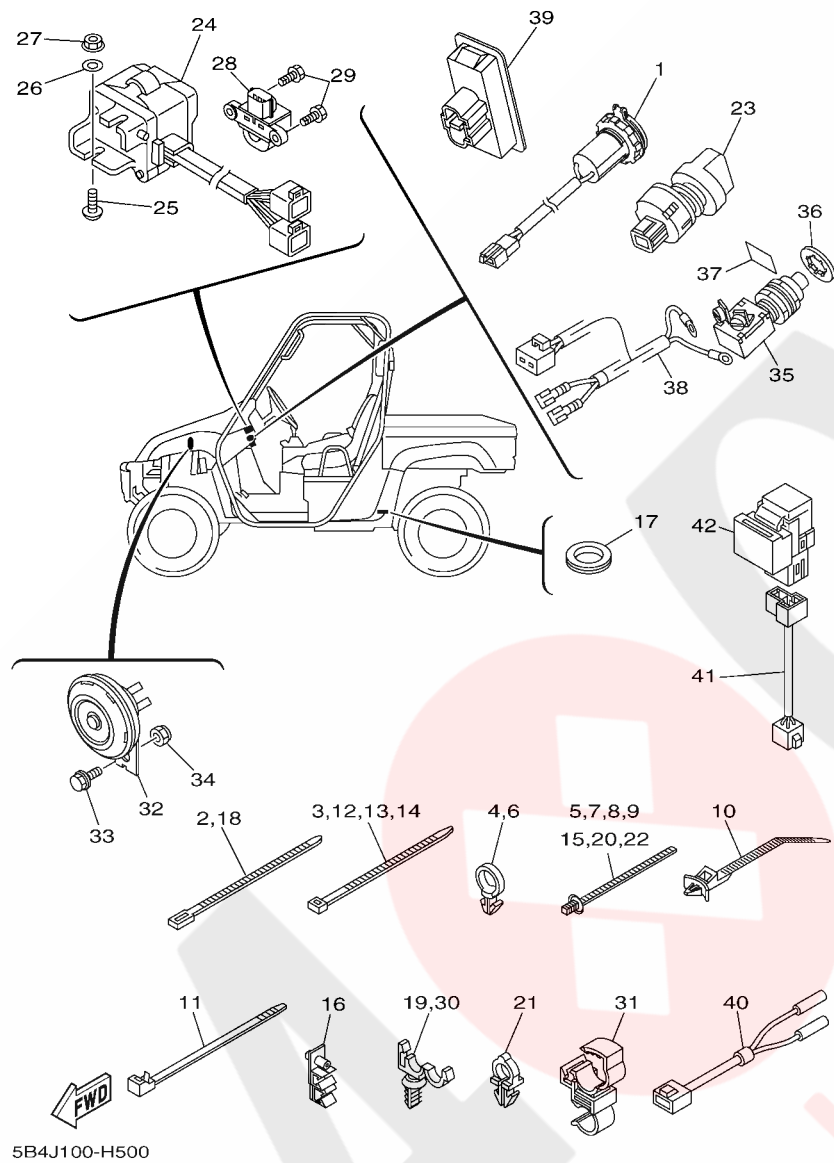
REF. NO.	PART NO.	DESCRIPTION	CAN	EUR	REMARKS
1	5B4-8591A-01	ENGINE CONTROL UNIT ASSY	1	1	
2	5YU-82310-10	IGNITION COIL ASSY	1	1	
3	97002-06020	BOLT	2	2	
4	5B4-82370-00	PLUG CAP ASSY	1	1	
5	3GB-82540-01	NEUTRAL SWITCH ASSY	1	1	
6	90430-10148	GASKET	1	1	
7	3B4-82540-01	NEUTRAL SWITCH ASSY	1	1	
8	93210-29196	O-RING	1	1	
9	90119-06137	BOLT, WITH WASHER	2	2	
10	8CC-85790-01	THERMOSENSOR ASSY	1	1	
11	90430-12202	GASKET	1	1	
12	3B4-83755-00	SENSOR, SPEED	1	1	
13	4D9-81168-00	.O-RING	1	1	
14	91312-06020	BOLT	1	1	
15	1D7-81960-00	RECTIFIER & REGULATOR ASSY	1	1	
16	90105-06833	BOLT, FLANGE	2	2	
17	5UG-H2100-00	BATTERY ASSY (GS U1L-11)	1	1	
18	5B4-H212B-00	BOX, BATTERY 1	1	1	
19	5B4-H2129-00	COVER, BATTERY	1	1	
20	4XE-F4145-00	DAMPER, SIDE COVER	3	3	
21	90464-12830	CLAMP	2	2	
22	3L8-82131-01	BAND, BATTERY	1	1	
23	90119-06868	BOLT, WITH WASHER	4	4	
24	95812-06025	BOLT, FLANGE	1	1	
25	5UG-F3483-00	RIVET	2	2	
26	95702-06500	NUT, FLANGE	1	1	
27	5B4-H2116-00	WIRE, MINUS LEAD	1	1	



5B4H110-H490

FIG. 49 ELECTRICAL 1

REF. NO.	PART NO.	DESCRIPTION	CAN	EUR	REMARKS
28	97080-08020	BOLT	2	2	
29	90179-08015	NUT	2	2	
30	90464-31827	CLAMP	1	1	
31	95822-06014	BOLT, FLANGE	1	1	
32	5B4-81940-00	STARTER RELAY ASSY	1	1	
33	42X-82151-00	.FUSE (10A-BL)	2	2	
34	95022-06008	BOLT, FLANGE	2	2	
35	5UG-H2510-00	MAIN SWITCH ASSY	1	1	
36	5UG-H2579-00	.CAP, KEY	1	1	
37	5B4-82590-20	WIRE HARNESS ASSY	1		
	5B4-82590-30	WIRE HARNESS ASSY		1	
38	5JJ-82151-10	.FUSE (15A-BL)	2	2	
39	5JJ-82151-30	.FUSE (10A-BL)	6	6	
40	5PS-82151-00	.FUSE (40A)	1	1	
41	4WA-81980-00	.DIODE ASSY	1	1	
42	5JJ-82151-70	.FUSE (25A-BL)	2	2	
43	5B4-82180-00	.CIRCUIT BREAKER ASSY	1	1	
44	5B4-82560-00	.THERMO SWITCH ASSY	1	1	
45	5DM-81950-00	RELAY ASSY (G8HN-1C4T-DJ-Y52)	3	3	
46	5EA-81950-20	RELAY ASSY	4	4	
47	5EA-81952-00	.HOLDER, RELAY	1	1	
48	4KB-82530-10	STOP SWITCH ASSY	1	1	



5B4J100-H500

FIG. 50 ELECTRICAL 2

REF. NO.	PART NO.	DESCRIPTION	CAN	EUR	REMARKS
1	1HP-H254B-10	TERMINAL COMP.	1	1	
2	90464-40825	CLAMP	4	4	
3	90464-48800	CLAMP	1	1	
4	90464-19815	CLAMP	1	1	
5	90464-20005	CLAMP	1	1	
6	90464-19815	CLAMP	2	2	
7	90464-20005	CLAMP	3	3	
8	90464-20005	CLAMP	3	3	
9	90464-20005	CLAMP	1	1	
10	90464-38800	CLAMP	1	1	
11	90464-51800	CLAMP	1	1	
12	90464-48800	CLAMP	1	1	
13	90464-48800	CLAMP	1	1	
14	90464-48800	CLAMP	1	1	
15	90464-20005	CLAMP	2	2	
16	5UG-F481H-00	CLAMP	2	1	
17	90480-25856	GROMMET	1	1	
18	90464-40825	CLAMP	1	1	
19	90464-12830	CLAMP	4	4	
20	90464-20005	CLAMP	2	2	
21	90464-10833	CLAMP	4	4	
22	90464-20005	CLAMP	4	4	
23	5UG-H2526-00	SWITCH, LAMP	1	1	
24	5UG-83976-20	SWITCH, HANDLE 1	1	1	
25	90149-05299	SCREW	2	2	
26	90201-05042	WASHER, PLATE	2	2	
27	95702-05300	NUT, NYLON	2	2	

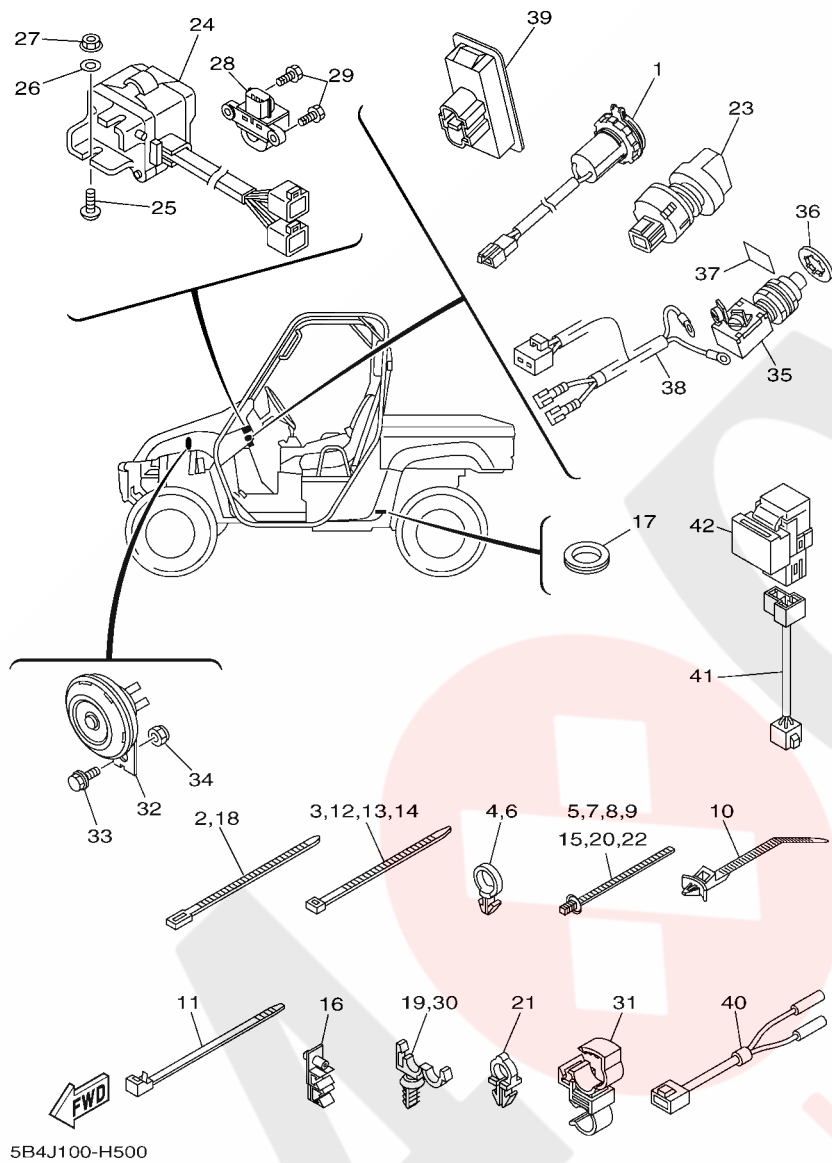


FIG. 50 ELECTRICAL 2

REF. NO.	PART NO.	DESCRIPTION	CAN	EUR	REMARKS
28	3B4-82576-00	LEAN ANGLE SENSOR	1	1	
29	JW1-F3394-00	BOLT, SPECIAL	2	2	
30	90464-12830	CLAMP	1	1	
31	90464-12012	CLAMP	1	1	
32	3MX-83371-11	HORN		1	
33	95812-06016	BOLT, FLANGE		1	
34	95602-06200	NUT, SELF-LOCKING		1	
35	JR6-H270X-00	SWITCH		1	
36	5UG-F1244-00	NUT		1	
37	5UG-F151A-00	LABEL 1		1	
38	5UG-82309-10	WIRE, SUB LEAD		1	
39	5B4-H3530-00	PILOT LIGHT ASSY	1	1	
40	5UG-82318-00	WIRE, SUB-LEAD		1	AP
41	5UG-82583-00	WIRE, SUB-LEAD		1	AP
42	5DM-81950-00	RELAY ASSY (G8HN-1C4T-DJ-Y52)		1	AP



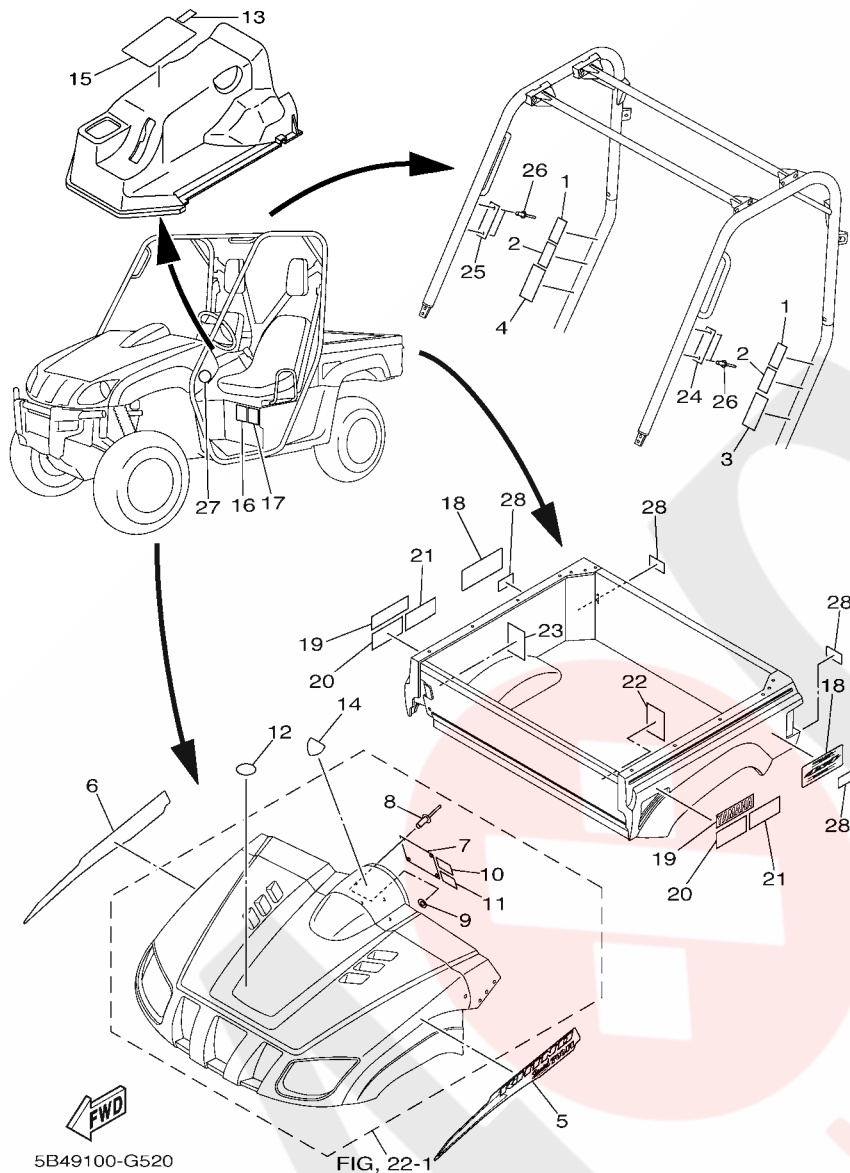
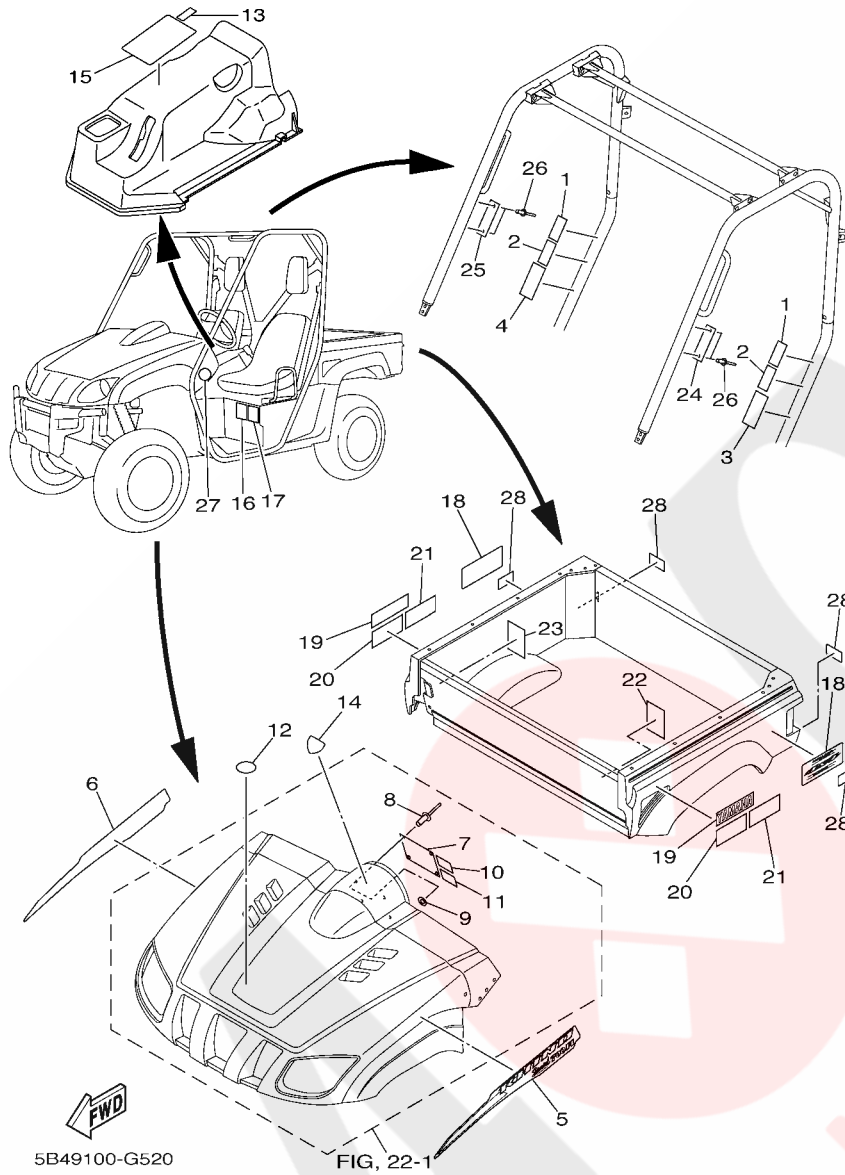


FIG. 51 EMBLEM & LABEL 1

REF. NO.	PART NO.	DESCRIPTION	CAN	EUR	REMARKS
1	5B4-K8483-00	LABEL WARNING	2		ENGLISH
2	5B4-K8483-10	LABEL WARNING	2		FRENCH
3	5B4-K7761-10	LABEL, WARNING 1	1		FRENCH
4	5B4-K7762-10	LABEL, WARNING 2	1		FRENCH
5	5B4-F1781-70	EMBLEM 1	1		UR FOR RTR
	5B4-F1781-80	EMBLEM 1	1		UR FOR SMJ
6	5B4-F1782-70	EMBLEM 2	1		UR FOR RTR
	5B4-F1782-80	EMBLEM 2	1		UR FOR SMJ
7	5B4-F1568-01	LABEL, WARNING	1		ENGLISH
8	4XE-F1539-10	RIVET	4		
9	4XE-F1549-00	WASHER, FENDER MOLD	4		
10	5B4-F1558-00	LABEL, WARNING 2	1		ENGLISH
11	5B4-F1558-10	LABEL, WARNING 2	1		FRENCH
12	5UG-F1783-30	EMBLEM 3	1		UR FOR RTR
	5UG-F1783-20	EMBLEM 3	1		UR FOR SMJ
13	5UG-F416E-00	LABEL, CAUTION CANADA	1		
14	2P5-F6232-00	EMBLEM 3D	1		
15	5B4-F1568-10	LABEL, WARNING	1		FRENCH
16	5B4-F1696-00	LABEL, CAUTION	1		ENGLISH
17	5B4-F1696-10	LABEL, CAUTION	1		FRENCH
18	5B4-F163G-20	EMBLEM 1	2		UR FOR RTR
	5B4-F163G-30	EMBLEM 1	2		UR FOR SMJ
19	5UH-F173B-00	EMBLEM 3D	2		
20	5B4-K7764-00	LABEL, WARNING 4	2		ENGLISH
21	5B4-K7764-10	LABEL, WARNING 4	2		FRENCH
22	5B4-F4897-00	EMBLEM	1		
23	5B4-F4897-10	EMBLEM	1		



**FIG. 51 EMBLEM & LABEL 1**

REF. NO.	PART NO.	DESCRIPTION			REMARKS
			CAN	EUR	
24	5B4-K7761-00	LABEL, WARNING 1	1		ENGLISH
25	5B4-K7762-00	LABEL, WARNING 2	1		ENGLISH
26	4XE-F1539-10	RIVET	4		
27	5UG-H5111-00	REFLECTOR, FRONT 1	2		
28	5UG-H5131-00	REFLECTOR, REAR 1	4		
-----					
-----					
-----					
-----					
-----					
-----					
-----					
-----					
-----					
-----					

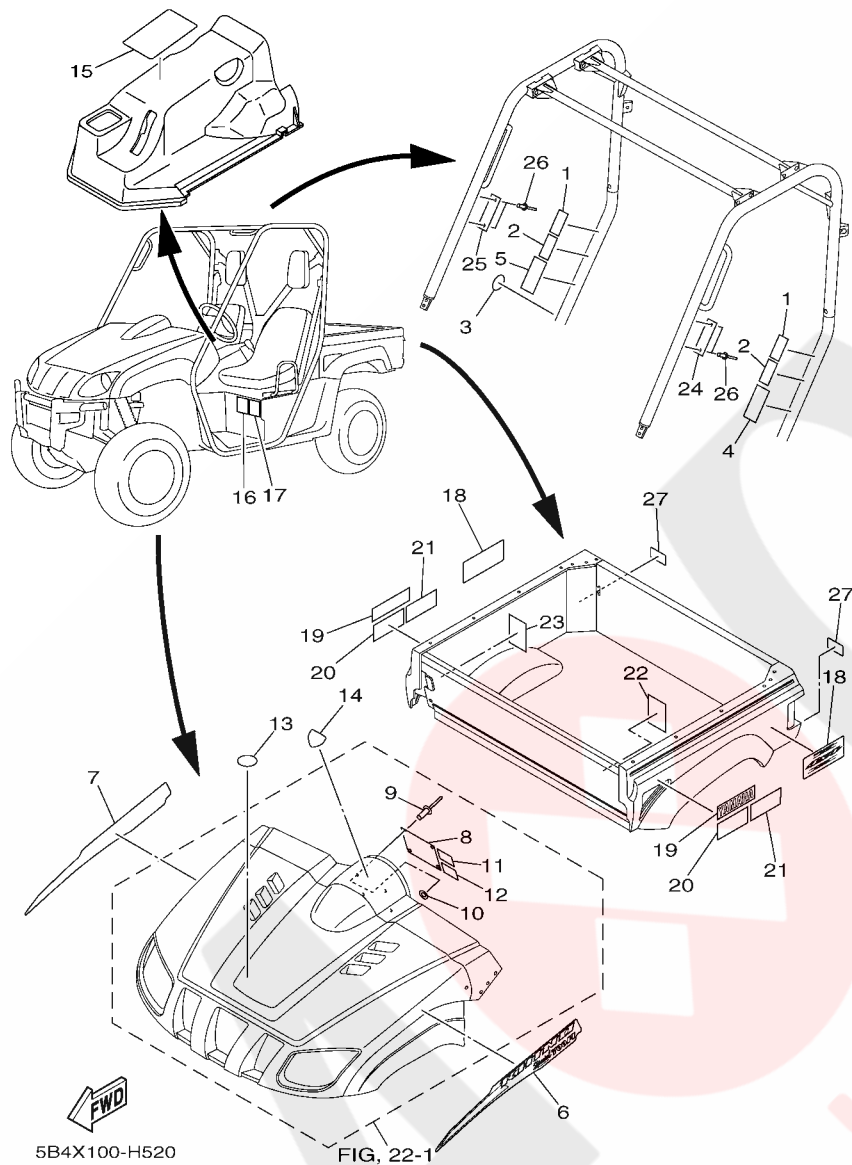
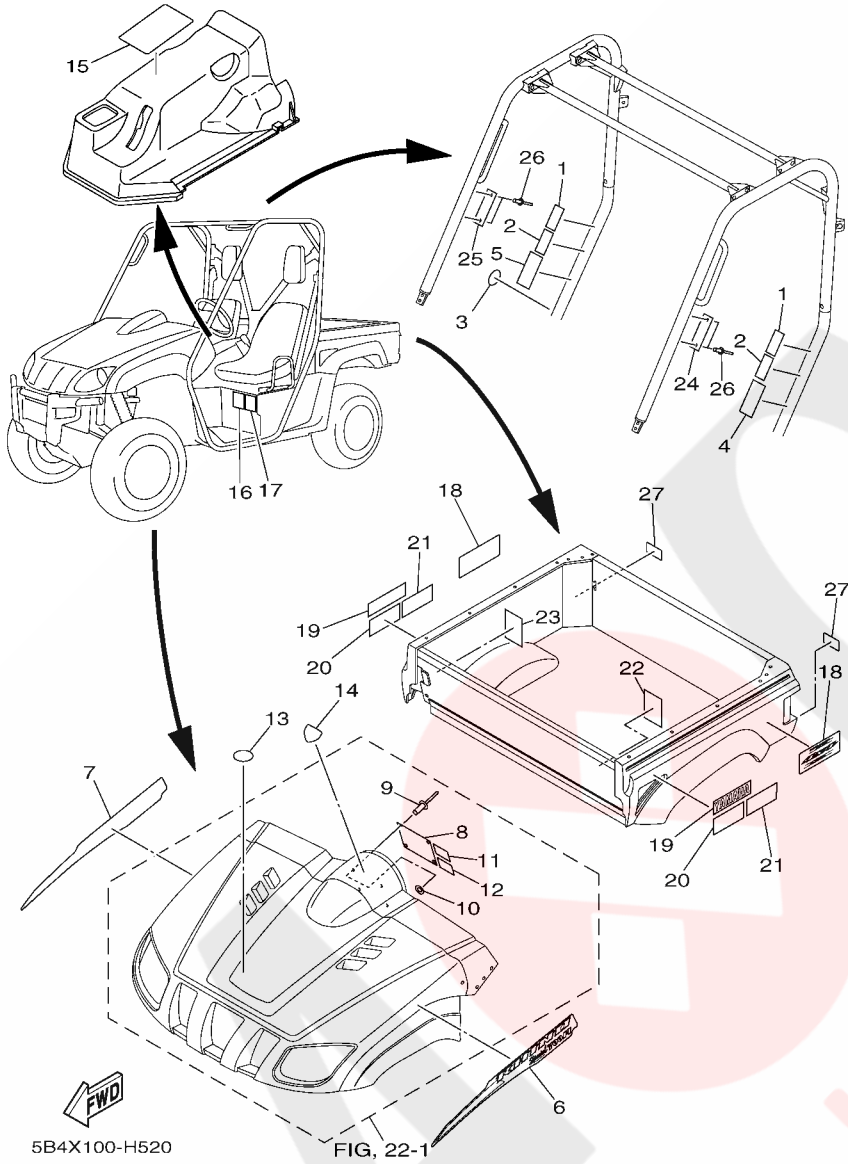


FIG. 52 EMBLEM & LABEL 2

REF. NO.	PART NO.	DESCRIPTION	CAN	EUR	REMARKS
1	5B4-K8483-00	LABEL WARNING		2	ENGLISH
2	5B4-K8483-10	LABEL WARNING		2	FRENCH
3	4XE-F415E-10	LABEL, CAUTION		1	
4	5B4-K7761-10	LABEL, WARNING 1		1	FRENCH
5	5B4-K7762-10	LABEL, WARNING 2		1	FRENCH
6	5B4-F1781-70	EMBLEM 1		1	UR FOR RTR
	5B4-F1781-80	EMBLEM 1		1	UR FOR SMJ
7	5B4-F1782-70	EMBLEM 2		1	UR FOR RTR
	5B4-F1782-80	EMBLEM 2		1	UR FOR SMJ
8	5B4-F1568-01	LABEL, WARNING		1	ENGLISH
9	4XE-F1539-10	RIVET		4	
10	4XE-F1549-00	WASHER, FENDER MOLD		4	
11	5B4-F1558-00	LABEL, WARNING 2		1	ENGLISH
12	5B4-F1558-10	LABEL, WARNING 2		1	FRENCH
13	5UG-F1783-30	EMBLEM 3		1	UR FOR RTR
	5UG-F1783-20	EMBLEM 3		1	UR FOR SMJ
14	2P5-F6232-00	EMBLEM 3D		1	
15	5B4-F1568-10	LABEL, WARNING		1	FRENCH
16	5B4-F1696-00	LABEL, CAUTION		1	ENGLISH
17	5B4-F1696-10	LABEL, CAUTION		1	FRENCH
18	5B4-F163G-20	EMBLEM 1		2	UR FOR RTR
	5B4-F163G-30	EMBLEM 1		2	UR FOR SMJ
19	5UH-F173B-00	EMBLEM 3D		2	
20	5B4-K7764-00	LABEL, WARNING 4		2	ENGLISH
21	5B4-K7764-10	LABEL, WARNING 4		2	FRENCH
22	5B4-F4897-00	EMBLEM		1	
23	5B4-F4897-10	EMBLEM		1	

FIG. 52 EMBLEM & LABEL 2



REF. NO.	PART NO.	DESCRIPTION	CAN	EUR	REMARKS
24	5B4-K7761-00	LABEL, WARNING 1		1	ENGLISH
25	5B4-K7762-00	LABEL, WARNING 2		1	ENGLISH
26	4XE-F1539-10	RIVET		4	
27	5UG-H5131-00	REFLECTOR, REAR 1		2	
-----					
-----					
-----					
-----					
-----					
-----					
-----					
-----					

NUMERICAL INDEX

PART NO.	REF. NO.	PART NO.	REF. NO.	PART NO.	REF. NO.	PART NO.	REF. NO.	PART NO.	REF. NO.	PART NO.	REF. NO.
5B4-11102-00	1 - 1	5B4-12413-00	7 - 2	3B4-15315-00	14 - 13	5KM-17531-B0	18 - 6	5KM-23526-00	28 - 9	1UY-25973-51	38 - 15
5VK-11111F-00	5 - 7	5B4-12422-00	6 - 10	5KM-15351-00	14 - 26	3B4-17551-00	18 - 10	5KM-2385L-01	27 - 6	5B4-25975-00	38 - 11
4G0-11133-11	1 - 2	3B4-12428-00	6 - 17	5B4-15362-00	13 - 7	5B4-17556-00	18 - 15	5KM-2385M-01	27 - 7	5B4-25976-00	38 - 9
3B4-11165-00	1 - 12	11H-12438-10	6 - 15	5UG-15371-00	25 - 19	5B4-1755A-01	18 - 22	3B4-24380-10	30 - 22	5B4-25976-10	38 - 16
5B4-11166-00	1 - 20	5D3-1243K-00	6 - 13	3B4-15379-00	14 - 24	3B4-17582-00	17 - 13	2P5-24610-00	30 - 9	5B4-25976-20	38 - 17
371-11167-01	1 - 13	3B4-12450-00	6 - 9	4WV-15381-00	14 - 21	5B4-17606-00	16 - 16	3B4-2511H-00	32 - 12	5B4-25977-00	38 - 26
3B4-11181-00	1 - 4	5KM-12469-00	6 - 6	11H-15383-02	18 - 3	5B4-17611-00	16 - 27		33 - 12	5B4-25978-00	38 - 12
5B4-11185-00	1 - 11	5B4-12481-00	6 - 1	3B4-15388-00	13 - 11	3B4-17623-00	16 - 19	3B4-2512J-00	32 - 14	5B4-26311-00	39 - 22
1S3-11186-00	1 - 17	5B4-12577-00	6 - 4	3B4-15411-01	14 - 1	5B4-17632-00	16 - 18		33 - 14	5B4-26341-00	39 - 31
214-11198-01	8 - 5	3B4-13171-00	8 - 20	5B4-15421-00	14 - 11	4WV-17639-10	16 - 23	5KM-2536E-10	35 - 18	128-27114-00	41 - 3
	26 - 36	3B4-13300-00	8 - 1	5B4-15431-01	14 - 23	5B4-17641-00	16 - 26		36 - 18	4X4-27114-00	41 - 2
3B4-11311-10	2 - 1	3B4-13329-00	8 - 2	3B4-15442-00	14 - 15	4WV-17644-00	16 - 37	5B4-25415-00	38 - 8	4SS-27218-00	40 - 10
1S3-11351-00	2 - 2	3B4-13354-00	3 - 24	3B4-15451-00	14 - 2	3B4-17645-00	16 - 21	5UG-25719-00	40 - 5	2YK-27222-00	40 - 11
3B4-11400-00	3 - 1	3B4-13355-00	8 - 16	3B4-15453-00	14 - 12	2P5-17649-00	16 - 39	5B4-2580T-00	34 - 6	5VY-27424-00	12 - 14
3B4-11401-09	3 - 2	5B4-13416-00	9 - 3	3B4-15463-00	16 - 12	3B4-17653-00	16 - 20	5B4-2580U-00	34 - 13	5GH-28349-00	22 - 12
3B4-11402-09	3 - 3	5B4-13418-00	9 - 4	3B4-15515-00	15 - 1	3B4-17660-00	16 - 30	5B4-2580V-00	37 - 5	5UG-46101-10	25 - 1
3B4-11447-00	3 - 21	5GH-13440-20	8 - 6	3B4-15517-00	15 - 4	4CW-17664-00	16 - 34	5B4-2580W-00	37 - 13	5KM-46102-00	25 - 3
3B4-11454-00	3 - 22	5UG-13461-00	8 - 8	3B4-15522-00	15 - 3	3B4-17670-00	16 - 31	5B4-25814-10	38 - 5	2P5-46108-01	26 - 1
3B4-11531-00	3 - 23	5B4-13487-00	14 - 31	1S3-15560-00	15 - 5	5B4-17679-00	16 - 40	5B4-2581R-00	38 - 7		26 - 29
5KM-11536-10	3 - 7	25G-13490-00	8 - 26	5KM-15590-00	15 - 7	5B4-17681-00	17 - 1	5B4-25833-00	38 - 14	3B4-46117-00	26 - 13
5KM-11565-00	3 - 8	1YW-13497-00	8 - 9	3B4-16181-00	3 - 20	4WV-17684-00	16 - 36	5B4-2583T-00	40 - 1	22U-46117-00-25	25 - 27
1S3-11603-10	3 - 17	8FP-13556-00	11 - 7	3B4-16611-00	16 - 1	3B4-17832-10	18 - 23	5UG-25852-00	40 - 6	22U-46117-00-30	25 - 27
1S3-11631-10	3 - 16	5B4-13586-00	10 - 1	3B4-16620-00	16 - 2	3B4-18103-10	20 - 8	5UG-25853-00	40 - 7	22U-46117-00-40	25 - 27
5VK-11633-00	3 - 18	5B4-13750-00	11 - 1	4SH-16664-00	16 - 10	5B4-18104-00	20 - 9	5UG-25854-00	40 - 8	3B4-46117-10	26 - 13
1S3-11651-00	3 - 6	5B4-13898-00	5 - 18	5B4-17223-00	17 - 20	5B4-18115-00	20 - 18	5UG-25855-00	40 - 9	3B4-46117-20	26 - 13
1S3-11681-00	3 - 4	5B4-13907-00	30 - 4	3B4-17233-00	17 - 15	3B4-18146-00	20 - 12	5B4-2585F-00	38 - 27	3B4-46117-30	26 - 13
5VK-12111-00	4 - 1	5B4-13971-00	30 - 1	3B4-17243-00	17 - 26	5KM-18191-00	20 - 7	5UG-25877-00	40 - 4	24W-46118-00-12	25 - 16
5VK-12113-00	4 - 3	5LP-14147-00	11 - 3	3B4-17253-00	17 - 11	4SH-18198-00	20 - 1	5UG-25878-00	40 - 3	24W-46118-00-14	25 - 16
3YF-12116-00	4 - 4	1UY-14155-00	11 - 13	5B4-17285-00	17 - 18	5UG-18300-10	20 - 21	5B4-25880-00	38 - 6	24W-46118-00-16	25 - 16
3YF-12117-01	4 - 6	1S3-14161-00	11 - 2	3B4-17421-00	17 - 7	3B4-18380-00	20 - 10	5UG-25880-00	40 - 12	24W-46118-00-18	25 - 16
4G0-12118-00	4 - 7	1S4-14216-00	11 - 12	3B4-17432-00	17 - 25	3B4-18511-00	19 - 6	5B4-25905-00	38 - 4	24W-46118-00-20	25 - 16
5H0-12119-00	4 - 5	8CC-14216-10	11 - 5	3B4-17473-00	17 - 8	5B4-18512-00	19 - 7	5B4-25913-00	38 - 10	5KM-46126-00	25 - 36
5VK-12121-00	4 - 2	5UG-14293-00	11 - 10	3B4-17520-00	17 - 29	5B4-18531-00	19 - 8	3JD-25917-00	38 - 19	2HR-46127-00-25	25 - 14
5VK-12146-00	4 - 10	3B4-14424-00	10 - 32	5B4-17521-00	18 - 1	5B4-18540-00	19 - 1	5B4-25919-00	38 - 25	2HR-46127-00-30	25 - 14
5VK-12151-00	4 - 8	4GY-1443E-00	20 - 23	5B4-17530-01	18 - 9	5KM-18542-00	19 - 3	3LD-25924-00	34 - 12	2HR-46127-00-35	25 - 14
5XT-12159-00	4 - 11	5BF-1443E-00	10 - 21	3B4-17531-00	18 - 21	4UN-18566-00	19 - 4		34 - 19	2HR-46127-00-40	25 - 14
5VK-12161-00	4 - 9		14 - 36	3B4-17531-10	18 - 21	3B4-18581-00	13 - 3		37 - 11	2HR-46127-00-45	25 - 14
5B4-12170-00	5 - 1	59V-14457-00	10 - 33	3B4-17531-20	18 - 21	5B4-21485-00	21 - 2		37 - 19	2HR-46127-00-50	25 - 14
1S3-12176-00	5 - 9	5YP-14562-00	11 - 14	3B4-17531-30	18 - 21		21 - 3	5B4-25924-00	38 - 24	3B4-46134-00	26 - 17
3TB-12210-00	5 - 15	3YF-14613-01	12 - 19	3B4-17531-40	18 - 21	1AA-21815-00	7 - 31	3JD-25926-00	38 - 18	3B4-46135-00	26 - 18
4DW-12213-00	5 - 17	3B4-14714-00	12 - 2	3B4-17531-50	18 - 21	1AA-21874-00	7 - 32	1UY-25926-51	38 - 21	5GT-46136-00	26 - 43
3B4-12221-00	8 - 14		12 - 5	5KM-17531-50	18 - 6	5KM-22149-10	24 - 8	3LD-25934-01	34 - 11	5KM-46136-00	25 - 40
3B4-12231-01	5 - 12	5UG-14737-00	12 - 12	3B4-17531-60	18 - 21		28 - 12		34 - 18	5GT-46137-00	26 - 44
3B4-12241-00	5 - 13	3B4-15100-24	13 - 1	5KM-17531-60	18 - 6	5KM-23448-00	35 - 29		37 - 10	5KM-46137-00	25 - 39
1S3-12280-01	5 - 4	5B4-15112-00	13 - 8	5KM-17531-70	18 - 6		36 - 33		37 - 18	3B4-46141-00	26 - 10
5VK-12284-00	5 - 2	3B4-15113-00	14 - 5	5KM-17531-80	18 - 6	5UG-23517-10	35 - 30	1UY-25937-51	38 - 20	3B4-46142-00	26 - 28
1S3-12290-00	5 - 3	3B4-15163-00	16 - 3	5KM-17531-90	18 - 6		36 - 34	1UY-25938-51	38 - 22	5UG-46144-00	25 - 13
3B4-12411-00	7 - 1	2P5-15199-00	14 - 28	5KM-17531-A0	18 - 6	5KM-23526-00	24 - 5	5B4-25973-00	38 - 13	4WV-46145-10	26 - 23

NUMERICAL INDEX

PART NO.	REF. NO.	PART NO.	REF. NO.	PART NO.	REF. NO.	PART NO.	REF. NO.	PART NO.	REF. NO.	PART NO.	REF. NO.
4S1-46146-00	26 - 11	5B4-82180-00	49 - 43	5B4-E3470-00	7 - 22	5UG-F151J-00	21 - 21	5B4-F1797-00	23 - 46	5UG-F3483-00	10 - 38
5UG-46151-01	25 - 2	5UG-82309-10	50 - 38	5B4-E4163-00	10 - 11	5B4-F151K-00	21 - 19	5UG-F1797-00	22 - 33		49 - 25
5KM-46152-00	25 - 20	5YU-82310-10	49 - 2	5B4-E4247-00	10 - 10	5B4-F151K-10	21 - 20	5UG-F1798-11	41 - 48	5UG-F3489-00	29 - 10
2HR-46156-00	25 - 21	5UG-82318-00	50 - 40	5B4-E4248-00	10 - 12	4XE-F1539-10	51 - 8	5B4-F1871-00	7 - 30	5UG-F3501-11	32 - 18
5B4-46160-00	26 - 7	5B4-82370-00	49 - 4	5B4-E4325-00	10 - 9		51 - 26	5B4-F197J-00	23 - 35	5UG-F3502-11	33 - 18
5B4-46161-00	26 - 9	2C0-82380-10	11 - 9	5B4-E4409-00	10 - 18		52 - 9	5B4-F197K-00	23 - 54	5UG-F3527-00	29 - 11
5B4-46162-00	26 - 8	4KB-82530-10	49 - 48	5B4-E4411-00	10 - 26		52 - 26	5B4-F1986-00	21 - 10	5UG-F3540-00	28 - 1
3B4-46163-00	26 - 20	3B4-82540-01	49 - 7	5B4-E4412-00	10 - 27	4XE-F1549-00	51 - 9	5B4-F2128-00	24 - 9	5FU-F3549-00	28 - 2
3B4-46164-00	26 - 15	3GB-82540-01	49 - 5	5B4-E4426-00	10 - 14		52 - 10	5B4-F2129-00	24 - 10		28 - 5
3B4-46166-00	26 - 16	3B4-8254B-00	50 - 1	5B4-E4429-00	10 - 16	5B4-F1558-00	51 - 10	5B4-F2149-00	23 - 38		32 - 23
3B4-4616A-00	26 - 22	5B4-82560-00	49 - 44	5B4-E442F-00	10 - 17		52 - 11		23 - 57		33 - 23
5B4-46171-00	26 - 39	3B4-82576-00	50 - 28	5B4-E4437-00	10 - 28	5B4-F1558-10	51 - 11	5B4-F2171-00	24 - 1	5UG-F3550-00	28 - 4
5GT-46187-00	26 - 4	5UG-82583-00	50 - 41	5B4-E443A-00	10 - 8		52 - 12	5B4-F2172-00	24 - 2	5UG-F357A-00	28 - 7
	26 - 32	5B4-82590-20	49 - 37	5B4-E4442-00	10 - 13	5B4-F1568-01	51 - 7	5B4-F217M-00	24 - 3	5UG-F358A-00	28 - 8
5UG-46212-00	25 - 7	5B4-82590-30	49 - 37	5B4-E4449-00	10 - 15		52 - 8	5B4-F217N-00	24 - 4	5UG-F3811-00	29 - 17
3B4-46470-01	26 - 12	3MX-83371-11	50 - 32	5B4-E4451-00	10 - 29	5B4-F1568-10	51 - 15	5B4-F2210-10	27 - 1	5UG-F3812-00	29 - 4
5KM-46559-00	25 - 38	5B4-83500-11	46 - 1	5B4-E4453-00	10 - 6		52 - 15	5B4-F2361-00	35 - 37	5UG-F3818-10	29 - 24
3B4-47359-00	26 - 21	3B4-83755-00	49 - 12	5B4-E4454-00	10 - 24	5B4-F163G-20	51 - 18	5B4-F2362-00	36 - 32	4XE-F3833-00	29 - 14
F1B-67747-00	30 - 7	5UG-83976-20	50 - 24	5B4-E4455-00	10 - 7		52 - 18	5B4-F2417-00	22 - 39	5UG-F3838-10	29 - 21
8V0-77171-00	22 - 2	4KB-84314-01	47 - 1		10 - 25	5B4-F163G-30	51 - 18	5UG-F2417-00	42 - 2	5UG-F3840-00	29 - 15
8M6-77175-00	22 - 27	5KM-84320-01	47 - 2	5B4-E4457-00	10 - 31		52 - 18	5B4-F247A-00	7 - 33	5UG-F3841-00	29 - 13
4D9-81168-00	49 - 13	2GU-84332-00	47 - 5	5B4-E4472-00	10 - 30	5B4-F1696-00	51 - 16	5B4-F247B-00	7 - 35	5UG-F3844-00	29 - 9
5B4-81410-00	44 - 1	2GU-84334-00	47 - 6	5B4-E4611-00	12 - 1		52 - 16	5UG-F2548-01	39 - 12	5UG-F3863-00	29 - 2
3B4-81450-00	44 - 2	5EH-84340-00	47 - 3	5B4-E4621-00	12 - 4	5B4-F1696-10	51 - 17	5UG-F254J-11	23 - 13	5UG-F386G-00	27 - 9
3AJ-81801-00	45 - 2	5KM-84703-10	47 - 7	5B4-E4710-00	12 - 7		52 - 17	5UG-F254K-11	23 - 15	5UG-F386H-00	27 - 10
3KS-81809-00	45 - 5	5KM-84710-00	48 - 1	5B4-E4719-00	12 - 10	5UG-F16A0-00	22 - 36	5B4-F2864-00	23 - 26	5UG-F387F-00	29 - 7
3AJ-81826-00	45 - 7	1A2-84714-41	48 - 2	5B4-E4752-00	12 - 8	5B4-F1722-00	23 - 34	5B4-F2868-00	23 - 45	5UG-F387G-00	29 - 5
4XV-8182A-00	45 - 9	5KM-8472C-10	48 - 3	5B4-E4755-00	12 - 9		23 - 53	5B4-F2873-00	23 - 10	5UG-F387J-00	29 - 8
11H-81844-00	45 - 6	5B4-85701-00	30 - 5	5B4-E5379-00	14 - 42	5B4-F1738-00	23 - 43	5B4-F2875-00	23 - 11	5UG-F387K-00	29 - 6
1FK-81847-00	45 - 3	8CC-85790-01	49 - 10	5B4-E5470-00	14 - 45		23 - 62	5B4-F2878-00	23 - 12	5B4-F389E-00	23 - 42
4NK-81850-00	45 - 4	3B4-85885-00	11 - 6	5B4-E5471-00	14 - 32	5B4-F1739-00	23 - 33	5B4-F2898-00	21 - 25		23 - 61
1S3-81890-00	45 - 1	8FP-85886-00	10 - 19	5B4-E5472-00	14 - 47		23 - 52	5B4-F2929-00	23 - 31	5UG-F389E-00	41 - 24
5B4-81940-00	49 - 32	5B4-8591A-01	49 - 1	5B4-E5474-00	14 - 39	5UH-F173B-00	51 - 19		23 - 50	5B4-F389F-00	23 - 36
5DM-81950-00	49 - 45	5B4-E2405-00	7 - 17	5B4-E5475-00	14 - 41		52 - 19	5B4-F3123-00	28 - 18		23 - 55
	50 - 42	5B4-E244E-00	7 - 19	5B4-E5499-00	14 - 33	5FU-F175B-01	22 - 13	5UG-F3139-00	22 - 37	5B4-F4103-01	21 - 12
5EA-81950-20	49 - 46	5B4-E2461-00	7 - 16	5B4-F1110-00	21 - 1	5B4-F1781-70	51 - 5	5UG-F3183-00	29 - 3	5B4-F4111-00	30 - 3
5EA-81952-00	49 - 47	5B4-E2462-00	7 - 21	5UG-F114H-01	21 - 14		52 - 6	5UG-F3192-01	40 - 21	5B4-F4113-10	23 - 22
1D7-81960-00	49 - 15	5B4-E246E-00	10 - 37	5UG-F114J-01	21 - 15	5B4-F1781-80	51 - 5	5B4-F3350-10	28 - 15	5B4-F4141-00	23 - 20
4WA-81980-00	49 - 41	5B4-E2483-00	7 - 11	5UG-F116B-00	21 - 17		52 - 6	5UG-F3391-03	22 - 21	4XE-F4145-00	49 - 20
371-82121-00	31 - 12	5B4-E2564-00	7 - 10	5UG-F1244-00	50 - 36	5B4-F1782-70	51 - 6	5UG-F3391-13	22 - 21	5B4-F4145-00	30 - 15
	31 - 25	5UG-E2576-00	7 - 7	5UG-F139T-00	22 - 35		52 - 7	5UG-F3394-00	31 - 32	5UG-F414H-00	30 - 13
5TG-82121-10	23 - 44	5B4-E2577-00	7 - 8	5B4-F1440-00	12 - 13	5B4-F1782-80	51 - 6	5UG-F3394-00	50 - 29	5UG-F414J-00	30 - 14
3L8-82131-01	49 - 22	5B4-E2579-00	7 - 9	5B4-F146A-00	23 - 28		52 - 7	5UG-F3397-52	22 - 24	5B4-F4157-00	30 - 11
42X-82151-00	49 - 33	5B4-E2623-00	7 - 20		23 - 47	5UG-F1783-20	51 - 12	5UG-F3400-00	29 - 1	4XE-F415E-10	52 - 3
5PS-82151-00	49 - 40	5B4-E2662-00	7 - 23	5UG-F1494-00	22 - 38		52 - 13	5B4-F3421-00	14 - 35	5UG-F416E-00	51 - 13
5JJ-82151-10	49 - 38	5B4-E2675-00	7 - 18	5UG-F1511-30	22 - 1	5UG-F1783-30	51 - 12	5B4-F3447-00	23 - 29	5B4-F41A4-00	23 - 24
5JJ-82151-30	49 - 39	5B4-E3405-00	9 - 10	5UG-F1511-60	22 - 1		52 - 13		23 - 48	5B4-F41A5-00	23 - 25
5JJ-82151-70	49 - 42	5B4-E3406-00	9 - 6	5UG-F151A-00	50 - 37	5B4-F1797-00	23 - 27	5UG-F3447-00	22 - 17	5B4-F4312-00	30 - 18

NUMERICAL INDEX

PART NO.	REF. NO.	PART NO.	REF. NO.	PART NO.	REF. NO.	PART NO.	REF. NO.	PART NO.	REF. NO.	PART NO.	REF. NO.
5B4-F4314-00	30 - 20	5B4-F512G-00	35 - 15	2P5-F6123-00	41 - 7	5UG-K7195-01	41 - 32	5B4-K8483-00	51 - 1	90105-06833	10 - 35
5UG-F4669-00	41 - 30		36 - 15	2P5-F6232-00	51 - 14	2P5-K7515-00	23 - 30		52 - 1		40 - 18
5UG-F470E-01	31 - 3	5UG-F512H-00	32 - 15		52 - 14		23 - 49	5B4-K8483-10	51 - 2		40 - 29
	31 - 13		33 - 15	5B4-F6241-00	31 - 38		41 - 43		52 - 2		49 - 16
5UG-F470F-40	31 - 2		35 - 12	5B4-F6372-00	39 - 34	5B4-K7519-00	23 - 41	5B4-R169A-00	35 - 26	90105-07004	5 - 5
5UG-F470F-50	31 - 2		36 - 12	5UG-F7114-01	21 - 24		23 - 60		36 - 26		5 - 10
5B4-F470K-00	31 - 14	5UG-F512J-00	35 - 13	5UG-F7200-00	39 - 18	5UG-K7519-00	43 - 4	GH1-U3774-00	31 - 10	90105-08129	40 - 13
5UG-F4710-30	31 - 1		36 - 13	5UG-F7286-00	39 - 10		43 - 10		31 - 23	90105-08867	21 - 13
5UG-F4710-40	31 - 1	5UG-F514A-00	32 - 29	5UG-F7411-12	39 - 1		43 - 19	F1B-U3850-02	31 - 7		21 - 16
5UG-F472L-50	31 - 35		33 - 29	5B4-F7413-00	39 - 3	5UG-K7526-00	23 - 40		31 - 20		30 - 16
5UG-F4735-01	31 - 33	5UG-F5168-00	32 - 1	5UG-F7421-12	39 - 9		23 - 59	5B4-U7773-00	30 - 6	90105-08879	30 - 12
4XE-F4747-00	31 - 11		33 - 1	5B4-F7801-00	39 - 14		43 - 6	5UG-W0042-00	40 - 2	90105-10220	25 - 46
	31 - 24	5B4-F518F-00	32 - 6	5B4-F8100-00	21 - 22		43 - 12	5B4-W0045-00	34 - 9	90105-10230	26 - 47
5B4-F474A-00	31 - 37		33 - 6	5B4-F8108-00	23 - 9	5B4-K7561-00	23 - 17		37 - 8	90105-10265	34 - 5
5B4-F475X-00	31 - 15	5UG-F5307-00	35 - 1	5UG-F811A-00	21 - 23	5UG-K7573-00	43 - 5	5B4-W0045-10	34 - 16		37 - 12
5B4-F4773-00	31 - 39		36 - 1	5B4-F8238-00	39 - 4		43 - 11		37 - 16		37 - 20
5UG-F4796-00	31 - 29	5UG-F530B-00	32 - 5	5B4-F8268-00	39 - 5		43 - 20	5B4-W0046-00	38 - 23	90105-10267	24 - 6
5UG-F481H-00	50 - 16		33 - 5	5UG-F8309-01	22 - 11	5UG-K7588-00	43 - 25	3JD-W0047-00	34 - 8		28 - 10
5UG-F483J-00	41 - 52		35 - 21	5UG-F8329-01	42 - 8	5UG-K7736-00	22 - 31		34 - 15	90105-10277	35 - 31
2P5-F4850-02	41 - 1		36 - 21		42 - 11	5B4-K7761-00	51 - 24	3LC-W0047-50	37 - 7		36 - 35
5UG-F4867-00	41 - 12	5B4-F530F-00	35 - 22	2P5-F8385-01	42 - 7		52 - 24		37 - 15	90105-10314	21 - 8
	41 - 19	5B4-F530T-00	35 - 8	5UG-F8395-01	42 - 10	5B4-K7761-10	51 - 3	1UY-W0048-50	34 - 10	90105-10402	38 - 28
5B4-F4897-00	51 - 22	5B4-F530U-00	36 - 8	5UG-F8415-00	41 - 50		52 - 4		34 - 17	90105-10841	28 - 17
	52 - 22	5UG-F530V-02	35 - 9	5UG-F842A-00	42 - 5	5B4-K7762-00	51 - 25		37 - 9	90105-12055	27 - 3
5B4-F4897-10	51 - 23	5UG-F530W-02	36 - 9	2P5-F845N-20	42 - 1		52 - 25		37 - 17	90105-12056	27 - 2
	52 - 23	5B4-F530X-00	35 - 10	5UG-F849R-00	41 - 25	5B4-K7762-10	51 - 4	3LD-W0057-00	34 - 7	90105-14003	19 - 13
5B4-F510F-00	32 - 7		36 - 10	5UG-G5158-10	39 - 35		52 - 5		34 - 14	90109-060F3	41 - 34
	33 - 7	5UG-F530Y-01	35 - 11	5B4-G6172-00	25 - 34	5B4-K7764-00	51 - 20	5B4-W0057-00	37 - 6	90109-06172	10 - 23
5B4-F510G-00	32 - 8		36 - 11	5UG-G6241-10	31 - 27		52 - 20		37 - 14		14 - 44
	33 - 8	5B4-F5311-00	35 - 4	5UG-G6242-10	31 - 28	5B4-K7764-10	51 - 21	5UG-Y4612-00	25 - 5	90109-063F5	31 - 36
5B4-F510H-00	32 - 9		36 - 4	5UG-G7491-00	27 - 5		52 - 21	90105-06078	5 - 8	90109-08082	34 - 2
	33 - 9	5B4-F531H-00	35 - 7	5UG-H1815-02	45 - 8	5UG-K810F-01	23 - 1	90105-06082	5 - 14		34 - 4
5B4-F510J-00	32 - 10	5B4-F532F-00	36 - 22	5UG-H2100-00	49 - 17	5UG-K810G-01	23 - 5		8 - 15		37 - 2
	33 - 10	5B4-F53B0-00	36 - 7	5B4-H2116-00	49 - 27	5UG-K810N-20	41 - 23		13 - 12		37 - 4
5UG-F510U-00	32 - 16	5B4-F5690-00	39 - 26	5B4-H2129-00	49 - 19	5UG-K818M-00	41 - 47	90105-06176	20 - 17	90109-09002	1 - 6
	33 - 16	5B4-F5711-00	38 - 1	5B4-H212B-00	49 - 18	5UG-K8191-30	41 - 9	90105-06639	21 - 5	90109-09003	1 - 5
	35 - 17	5B4-F5718-10	35 - 34	5UG-H2510-00	49 - 35	5UG-K8191-60	41 - 9		21 - 9	90109-09005	1 - 7
	36 - 17		36 - 29	5UG-H251S-00	39 - 27	5UG-K8192-30	41 - 16	90105-06831	21 - 18	90110-05031	14 - 6
5UG-F5111-10	32 - 25	5B4-F582T-00	34 - 1	5UG-H2526-00	50 - 23	5UG-K8192-60	41 - 16		21 - 26		44 - 4
	33 - 25		34 - 3	5UG-H2579-00	49 - 36	5UG-K830A-51	43 - 17		31 - 42	90110-06200	41 - 11
5B4-F511G-00	32 - 11	5B4-F5831-00	37 - 1	JR6-H270X-00	50 - 35	5UG-K830B-51	43 - 21		39 - 33		41 - 18
	33 - 11		37 - 3	5B4-H3530-00	50 - 39	5B4-K8314-00	43 - 23		41 - 49	90110-06228	38 - 2
	35 - 16	5B4-F5871-00	40 - 26	5UG-H5111-00	51 - 27	5UG-K831A-51	43 - 1	90105-06832	9 - 8	90110-08091	18 - 8
	36 - 16	5B4-F5872-00	40 - 17	5UG-H5131-00	51 - 28	5UG-K831E-51	43 - 7		9 - 12	90111-10802	43 - 14
5UG-F511H-00	35 - 14	5B4-F5873-00	40 - 28		52 - 27	5UG-K8336-20	43 - 15		42 - 9		43 - 16
	36 - 14	5ND-F5875-01	39 - 29	2P5-K7175-00	41 - 39	5UG-K8365-00	41 - 28		42 - 12		43 - 18
5B4-F512G-00	32 - 13		40 - 19	2P5-K7180-00	41 - 46	5UG-K8366-00	43 - 24	90105-06833	7 - 14	90111-10803	43 - 2
	33 - 13	5B4-F5882-01	40 - 16	2P5-K7185-00	41 - 42	5UG-K8392-20	43 - 13		7 - 26		43 - 8

NUMERICAL INDEX

PART NO.	REF. NO.	PART NO.	REF. NO.	PART NO.	REF. NO.	PART NO.	REF. NO.	PART NO.	REF. NO.	PART NO.	REF. NO.
90114-10016	32 - 26	90179-16005	16 - 41	90201-10035	35 - 33	90340-10001	26 - 24	90445-09220	48 - 5	90464-40825	39 - 24
	33 - 26	90179-16006	18 - 17		36 - 37	90340-14011	14 - 9	90450-22001	9 - 5		50 - 2
	35 - 5		18 - 25	90201-10118	40 - 25	90340-14029	26 - 35		9 - 9		50 - 18
	36 - 5	90179-22013	18 - 7		40 - 32	90340-14036	19 - 15	90450-32015	6 - 5	90464-48800	23 - 19
90119-05023	22 - 15	90179-22021	16 - 11	90201-109U6	31 - 43	90340-14132	8 - 4	90450-59009	10 - 5		50 - 3
	22 - 23	90179-24003	32 - 28	90201-11801	31 - 34	90340-20143	25 - 17	90450-72004	10 - 2		50 - 12
	23 - 4		33 - 28	90201-12029	25 - 11	90340-36002	14 - 7		10 - 3		50 - 13
	23 - 8		35 - 20	90201-12049	41 - 5	90380-10002	15 - 6	90460-85135	14 - 40		50 - 14
	39 - 7		36 - 20	90201-132G5	20 - 3	90381-17067	35 - 27		14 - 43	90464-51800	50 - 11
90119-06137	49 - 9	90179-55660	18 - 26	90201-15018	39 - 15		36 - 27		14 - 48	90467-07029	25 - 42
90119-06868	7 - 37	90179-60001	18 - 12		39 - 19	90387-06089	23 - 32	90461-08802	39 - 32		26 - 38
	22 - 25	90179-65305	25 - 9	90201-150U6	17 - 27		23 - 51	90461-12800	7 - 13	90467-07093	6 - 21
	24 - 11	90183-05008	23 - 3	90201-16013	3 - 13	90387-06131	7 - 28	90462-10048	20 - 14	90467-08003	7 - 38
	42 - 6		23 - 7	90201-16021	18 - 16	90387-0613B	20 - 2	90462-10049	14 - 30	90467-10008	30 - 21
	49 - 23		47 - 10		18 - 24	90387-06210	31 - 41	90462-15800	9 - 7	90467-140A4	1 - 21
90119-08125	25 - 15	90183-050A0	22 - 16	90201-170U8	17 - 22	90387-06241	22 - 3		9 - 11	90467-15012	10 - 4
90119-10023	2 - 3	90183-051A1	22 - 22	90201-190T7	16 - 28	90387-062M9	22 - 6	90464-10233	10 - 39		20 - 24
90149-05016	19 - 5		39 - 8	90201-20028	17 - 19	90387-066J1	41 - 37	90464-10833	7 - 34	90467-160A4	10 - 22
90149-05299	50 - 25	90183-06053	28 - 19	90201-20266	26 - 41	90387-077M3	22 - 7		25 - 45	90467-16195	14 - 37
90149-06280	32 - 30	90183-08800	22 - 18	90201-25290	17 - 9	90387-08039	12 - 17		50 - 21	90467-220A1	10 - 34
	33 - 30	90185-10008	43 - 3	90201-286K9	15 - 2	90387-08073	10 - 36	90464-12012	30 - 2	90467-26189	7 - 12
90149-08013	18 - 4		43 - 9	90201-46M28	18 - 5	90387-20021	17 - 21		50 - 31	90468-16191	22 - 20
90149-08018	15 - 8	90185-10011	25 - 47	90214-22007	17 - 16	90387-250R3	17 - 14	90464-12830	25 - 43	90480-13018	14 - 25
90150-06037	35 - 35		26 - 48	90215-10008	8 - 18	90387-26001	17 - 4		30 - 10	90480-15058	30 - 23
	36 - 30	90185-10012	24 - 7	90215-18001	3 - 27	90387-30008	32 - 22		39 - 25	90480-15235	22 - 8
90157-04006	16 - 24		27 - 8	90240-08005	40 - 14		33 - 22		49 - 21		41 - 35
90159-05044	47 - 8		28 - 11	90240-12002	41 - 4		35 - 25		50 - 19		41 - 40
90164-04800	22 - 32		28 - 16	90240-13802	22 - 19		36 - 25		50 - 30	90480-15363	7 - 25
90164-05800	22 - 34		31 - 26	90267-32806	31 - 16	90401-08004	1 - 22	90464-13103	30 - 19	90480-17800	7 - 29
90167-05025	41 - 31		35 - 32	90267-48820	39 - 2	90401-10015	8 - 23	90464-19815	25 - 44	90480-18290	41 - 36
90167-05030	41 - 29		36 - 36	90269-06800	14 - 34		40 - 24		50 - 4	90480-25856	50 - 17
90167-06800	39 - 6	90185-12008	29 - 22		14 - 38		40 - 31		50 - 6	90501-06022	19 - 2
	41 - 8	90185-12009	27 - 4		22 - 26	90401-14118	8 - 21	90464-20005	7 - 15	90501-082E3	8 - 10
	43 - 26	90201-047R9	16 - 25		23 - 2	90401-20162	8 - 7		39 - 23	90501-10353	19 - 12
90170-06128	4 - 12	90201-05042	50 - 26		23 - 6	90430-06014	6 - 19		40 - 23	90501-140A2	19 - 9
90170-08358	20 - 19	90201-06033	7 - 27		23 - 14		7 - 3		40 - 27	90501-18002	25 - 33
90170-18003	3 - 26	90201-06036	20 - 5		23 - 16	90430-08119	1 - 23		40 - 30	90501-220A1	3 - 9
90170-36279	16 - 38		20 - 16		23 - 18	90430-10003	26 - 25		50 - 5	90501-235L9	26 - 42
90171-12001	28 - 13	90201-06097	22 - 30		23 - 21	90430-10148	49 - 6		50 - 7	90501-650A0	16 - 35
	29 - 19		48 - 6		23 - 23	90430-10171	25 - 32		50 - 8	90506-16451	41 - 41
90176-10803	32 - 4	90201-06557	22 - 4		39 - 11	90430-10188	8 - 24		50 - 9	90506-20192	39 - 17
	33 - 4		22 - 9		39 - 36	90430-12202	49 - 11		50 - 15		39 - 21
	35 - 6	90201-08034	12 - 16		41 - 10	90430-14043	8 - 22		50 - 20	90506-26010	12 - 3
	36 - 6	90201-08087	25 - 22		41 - 17	90430-14194	19 - 14		50 - 22		12 - 6
90179-08015	49 - 29	90201-10035	25 - 48	90269-06804	22 - 14		19 - 16	90464-25826	30 - 17	90508-35764	20 - 4
90179-12325	25 - 12		26 - 46	90269-08813	14 - 46	90445-070G6	26 - 37	90464-29179	7 - 36	91312-06012	6 - 2
90179-16004	3 - 14		26 - 49	90280-05001	3 - 12	90445-07340	6 - 20	90464-31827	49 - 30		8 - 25
90179-16005	16 - 29		27 - 12	90282-05007	3 - 25	90445-074F6	25 - 41	90464-38800	50 - 10		13 - 10



NUMERICAL INDEX

PART NO.	REF. NO.	PART NO.	REF. NO.	PART NO.	REF. NO.	PART NO.	REF. NO.	PART NO.	REF. NO.	PART NO.	REF. NO.
91312-06016	9 - 2	93210-27666	33 - 27	93430-12008	39 - 16	95022-10016	25 - 31	95812-10016	43 - 22	99009-35400	3 - 11
91312-06020	6 - 7		35 - 19		39 - 20	95022-10025	29 - 12	95812-10020	21 - 11	99009-80500	16 - 6
	49 - 14		36 - 19	93440-15012	17 - 28	95302-06800	22 - 10		31 - 31	99530-08012	20 - 15
91312-06025	5 - 16	93210-29196	49 - 8	93440-20088	26 - 3	95302-08700	20 - 20		42 - 3	99530-10116	13 - 2
91312-06030	1 - 8	93210-33786	6 - 8		26 - 6	95307-06800	41 - 14	95812-10025	25 - 30		14 - 3
91312-06040	2 - 4	93210-357A3	14 - 8		26 - 31		41 - 21	95812-10030	26 - 45		14 - 16
91312-08040	13 - 6	93210-41042	7 - 6		26 - 34	95312-10600	8 - 17	95812-10035	21 - 7		16 - 13
91402-20020	29 - 20	93210-44545	16 - 33	93440-25084	17 - 12	95602-05200	23 - 39	95812-12025	42 - 4	99530-14016	13 - 13
	40 - 15	93210-57428	8 - 13		17 - 17		23 - 58	95817-06016	41 - 15		
91402-25020	28 - 14	93210-626A7	25 - 10	93450-22119	32 - 17	95602-06100	30 - 8		41 - 22		
91402-30025	41 - 6	93210-78544	1 - 18		33 - 17	95602-06200	31 - 9		41 - 33		
92012-06030	44 - 3		18 - 18	93450-24062	16 - 9		31 - 22	95822-06012	14 - 29		
92507-06010	11 - 8	93210-96601	1 - 14	93450-24154	3 - 19		35 - 36		39 - 30		
92507-06012	11 - 4	93211-51749	25 - 26	93503-08007	19 - 11		36 - 31		40 - 20		
92902-06100	41 - 13	93211-594A4	16 - 22	93604-10011	6 - 22		50 - 34	95822-06014	49 - 31		
	41 - 20	93306-00006	6 - 12	93606-09002	3 - 10	95602-08200	31 - 5	95822-06016	40 - 22		
92902-06600	8 - 11	93306-00426	17 - 2	93612-16254	1 - 10		31 - 18	95822-06020	14 - 27		
92902-08600	18 - 20	93306-00613	26 - 14	93900-00813	32 - 3		41 - 51	95822-06025	41 - 26		
	25 - 29	93306-006Y4	32 - 19		33 - 3	95602-10200	21 - 4		41 - 27		
92902-12200	29 - 23		33 - 19		35 - 3		21 - 6		41 - 38		
93101-10090	6 - 14	93306-07209	5 - 6		36 - 3		31 - 30	95822-06030	14 - 14		
93101-12168	14 - 20	93306-07801	17 - 3	94108-12809	32 - 2	95612-06100	38 - 3		14 - 17		
93101-35001	16 - 17	93306-20120	14 - 19		33 - 2	95612-08625	1 - 3	95822-06040	14 - 18		
93102-15212	20 - 11	93306-20309	17 - 24	94110-12805	35 - 2	95702-05300	50 - 27		31 - 8		
93102-30010	18 - 14	93306-20464	17 - 23		36 - 2	95702-05500	46 - 2		31 - 21		
	18 - 27	93306-20654	18 - 13	94580-31074	8 - 19	95702-06300	22 - 28	95822-08020	31 - 6		
93102-35004	16 - 5	93306-206Y2	35 - 23	94591-57126	5 - 11		48 - 4		31 - 19		
93102-35009	25 - 8		36 - 23	94701-00420	1 - 9	95702-06500	7 - 24	97002-06020	49 - 3		
93102-42004	17 - 6	93306-30438	3 - 29	95022-06008	49 - 34		41 - 45	97022-08025	25 - 28		
93102-65008	25 - 24		17 - 30	95022-06010	6 - 18		49 - 26	97022-08030	18 - 19		
93104-41119	16 - 32	93306-30534	3 - 28		7 - 4	95702-08500	12 - 18	97080-08020	49 - 28		
93105-46001	26 - 19	93306-30537	18 - 2	95022-06012	1 - 15		25 - 23	97702-50520	10 - 20		
93106-38046	32 - 20	93306-30574	25 - 6	95022-06016	14 - 22		41 - 44	98502-03540	47 - 4		
	33 - 20	93306-30810	3 - 15	95022-06020	1 - 16	95802-06012	28 - 20	98507-04006	11 - 11		
93106-38047	32 - 21	93306-37206	18 - 11		1 - 19	95802-08012	20 - 22	98902-05016	47 - 9		
	33 - 21	93310-32590	17 - 10		7 - 5	95802-08045	12 - 15	98907-05020	23 - 37		
93106-38800	35 - 28	93310-84017	3 - 5		20 - 13	95812-06014	26 - 26		23 - 56		
	36 - 28	93315-21813	16 - 8	95022-06030	6 - 11		39 - 28	98907-06020	31 - 40		
93106-42800	35 - 24	93316-01003	16 - 4		13 - 4	95812-06016	50 - 33	98907-06035	22 - 5		
	36 - 24	93316-01701	25 - 25		14 - 4	95812-06025	49 - 24		22 - 29		
93210-10096	8 - 27	93317-85569	25 - 4		16 - 14	95812-06035	20 - 6	99009-10400	6 - 16		
93210-10197	9 - 1	93399-99948	26 - 2		45 - 10	95812-08014	12 - 11	99009-12400	19 - 10		
93210-14369	14 - 10		26 - 5	95022-06040	8 - 3		27 - 11	99009-19400	25 - 35		
93210-19123	25 - 18		26 - 30		16 - 15	95812-08016	29 - 18		26 - 40		
93210-21190	6 - 3		26 - 33	95022-06050	6 - 23	95812-08020	39 - 13	99009-32400	28 - 3		
93210-21631	13 - 9	93410-22039	25 - 37		6 - 24	95812-08030	31 - 4		28 - 6		
93210-26001	17 - 5	93410-46079	16 - 7	95022-06060	13 - 5		31 - 17		32 - 24		
93210-27666	32 - 27	93420-13073	8 - 12	95022-08025	29 - 16	95812-08040	26 - 27		33 - 24		