



# PARTS CATALOGUE

**YXR660FAT** (5UG5) EUROPE  
**YXR660FAT** (5UG7) OCEANIA



2011/2/4

1D5UG-300E1

( 2D5UG-300E1 )

NEWS NO.	DATE	COMMENT
PE0-MC-050001	Jan., 7,2005	FIG.34 FRONT BRAKE CALIPER LIST CORRECTION
PE0-MC-050041	Apr.,22,2005	FIG.35,36 REAR WHEEL LIST CORRECTION
PE0-MC-050199	Nov.,21,2005	FIG.26 FRONT DIFFERENTIAL ILLUSTRATION CORRECTION
PE0-MC-080018	Apr.,22,2008	DOORS,PASSENGER HANDHOLDS,LABEL LIST/ILLUST. REVISION
PE0-MC-090006	Jan.,30,2009	MOD:FIG.48 ELECTRICAL 1 LIST REVISION

2011/2/4

NEWS NO.	DATE	COMMENT
PE0-MC-100042	Dec.,22,2010	FIG.31or 32 SEAT ILLUSTR. CORRECTION

YXR660FAT  
PARTS CATALOGUE  
©2004 by Yamaha Motor Co., Ltd.  
1st edition, October 2004

All rights reserved.

Any reprinting or unauthorized use  
without the written permission of  
Yamaha Motor Co., Ltd.  
is expressly prohibited.

Printed in Japan.

**A3**

# FOREWORD

This Parts Catalogue is related to the parts for the model(s) on the cover page. When you are ordering replacement parts, please refer to this Parts Catalogue and quote both part numbers and part names correctly.

1. Modifications or additions which have been made after the issue of the Parts Catalogue will be announced in the Parts News.  
It is advisable that you make the necessary corrections to the Parts Catalogue according to the Parts News.

2. Abbreviations

The following abbreviations are used in this Parts Catalogue.

“UR” Use specified parts number.

“UN” Use as many as needed.

“AP” Alternate Parts

“LM” Locally Made (Parts need to be ordered locally)

“F#” Frame No. (Applicable machine No.)

“O/S” Over Size

3. The number of components for assembly

- Parts, which are to be supplied in an assembly, are listed with a dot (.) in front of the part name as shown below.
- The numeral appearing to the right of each component part indicates the quantity of parts for each assembly unit.

PART NO.	DESCRIPTION	Q'TY	REMARKS
2F5-83310-60	FRONT FLASHER LIGHT ASSY	2	
115-83311-60	.BULB (6V-18W)	1	

4. Applicable colours of graphics are represented in the “REMARKS” as shown below.

PART NO.	DESCRIPTION	Q'TY	REMARKS
2N4-24110-00-X5	FUEL TANK COMP.	2	MXR
3J1-24240-10	.GRAPHIC, FUEL TANK	1	FOR MXR

5. Note that the illustrations for reference in finding parts numbers are not to be used for assembling. When assembling, please use the applicable service manual.

6. The asterisk (\*) before a reference number indicates modified items after the first edition.
7. A part with “YMUS” in the remarks column can be obtained from YMUS (USA) and not from YAMAHA MOTOR CO.,LTD (JAPAN).

PART NO.	DESCRIPTION	Q'TY	REMARKS
EW2-U5160-00	ENGINE HATCH COMP	2	YMUS
90601-168U7	BAND,HOSE	1	YMUS

ADDRESS:

YAMAHA MOTOR CORPORATION U.S.A.  
PARTS & ACCESSORY DIV.  
6555 KATELLA AVENUE  
CYPRESS, CALIFORNIA 90630 U.S.A.

# FOREWORD

8. Applicable Serial No.

Engine Serial No.

Frame Serial No.

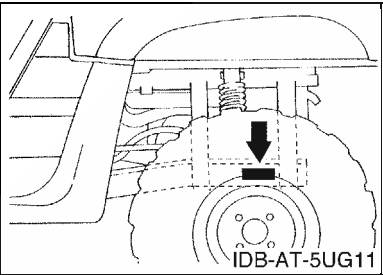
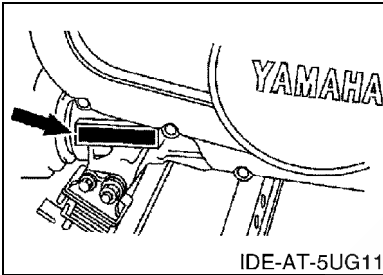

9. Applicable Colour Code (The (\*) mark shows Model colour.)

Abbreviation	Colour Name	Colour Code
PDG(*)	PASTEL DEEP GREEN	00K0

10. Quantity Column Information

Column No.	Name Of Q'ty Column	Destination
1	EUR	EUROPE
2	OCE	OCEANIA

# MODEL LABEL

(1) A label called "Model Label" is affixed in the location as indicated in (3) below. When using this parts catalogue, please be sure to cross-reference the "model code – production code No." in the catalogue with the "model code – production code No." indicated on the Model Label affixed onto the product concerned.

(2) "Model Label" Indication

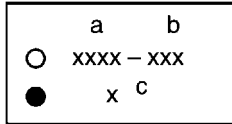

a: Model Type Code  
b: Production Code No.  
c: Colouring Type

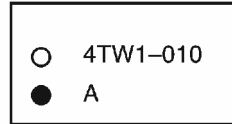

(3) Model Label Affixing Location

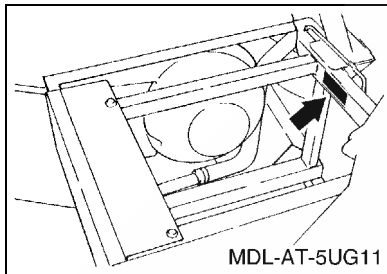

(4) Colouring Information

Model Code	Colouring Type Code	Colour Code	Colour Name	Abbreviation
5UG5	B	00K0	PASTEL DEEP GREEN	PDG
5UG7	B	00K0	PASTEL DEEP GREEN	PDG

(5) Model Code – Production Code Number of Model Listed in This Parts Catalogue

Model Code	Production Code No.	Country (destination)	Model Code	Production Code No.	Country (destination)
5UG5	010	EUROPE			
5UG7	010	AUSTRALIA			
		NEW ZEALAND			

# CONTENTS

## ENGINE

CYLINDER HEAD .....	B2
CYLINDER .....	B4
CRANKSHAFT & PISTON .....	B5
VALVE .....	B7
CAMSHAFT & CHAIN .....	B8
WATER PUMP .....	B9
RADIATOR & HOSE .....	B10
OIL PUMP .....	B12
OIL PIPE .....	B14
INTAKE .....	B15
CARBURETOR .....	C3
EXHAUST .....	C5
CRANKCASE .....	C6
CRANKCASE COVER 1 .....	C8
STARTER CLUTCH .....	C11
CLUTCH .....	C12
TRANSMISSION .....	C14
MIDDLE DRIVE GEAR .....	C15
SHIFT CAM & FORK .....	D3
SHIFT SHAFT .....	D4

## CHASSIS

FRAME .....	D6
FRONT FENDER .....	D8
SIDE COVER .....	D10
REAR ARM .....	D11
DRIVE SHAFT .....	D12
FRONT DIFFERENTIAL .....	D15
REAR SUSPENSION .....	E4
FRONT SUSPENSION & WHEEL .....	E5
STEERING .....	E6
FUEL TANK .....	E7
SEAT .....	E9
FRONT WHEEL .....	E11
FRONT WHEEL 2 .....	E13
FRONT BRAKE CALIPER .....	E15
REAR WHEEL .....	F2
REAR WHEEL 2 .....	F4
REAR BRAKE CALIPER .....	F6
STAND & FOOTREST .....	F7
REAR MASTER CYLINDER .....	F9

CARRIER .....	F11
GUARD .....	F14
GUARD 2 .....	F15
GENERATOR .....	G2
STARTING MOTOR .....	G3
METER .....	G4
HEADLIGHT .....	G5
TAILLIGHT .....	G6
ELECTRICAL 1 .....	G7
ELECTRICAL 2 .....	G9
EMBLEM & LABEL 1 .....	G11
EMBLEM & LABEL 2 .....	G12

## INDEX

NUMERICAL INDEX .....	M1
-----------------------	----

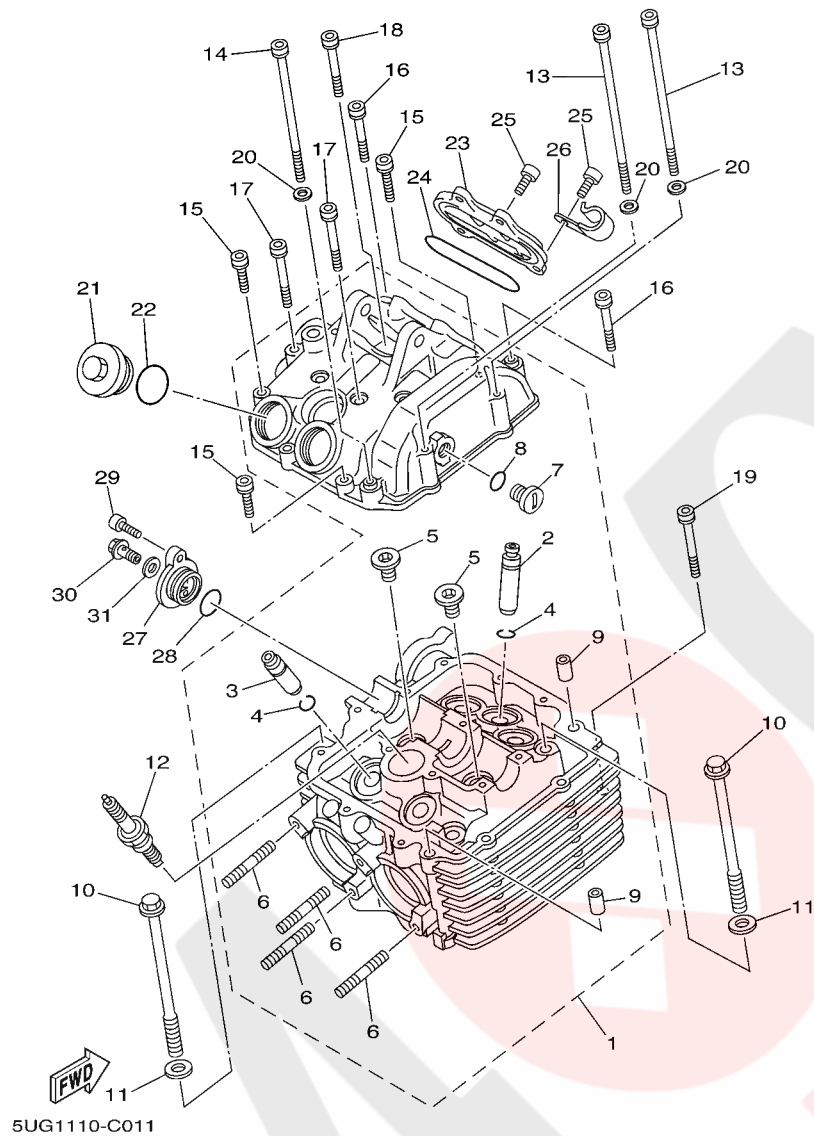

FIG. 1 CYLINDER HEAD

REF. NO.	PART NO.	DESCRIPTION	EUR	OCG	REMARKS
1	5KM-11101-01	CYLINDER HEAD ASSY	1	1	
2	5KM-11133-10	.GUIDE, VALVE 1	3	3	
3	5KM-11134-10	.GUIDE, VALVE 2	2	2	
4	93440-10085	.CIRCLIP	5	5	
5	90340-18101	.PLUG, STRAIGHT SCREW	2	2	
6	95617-08625	.BOLT, STUD	4	4	
7	90340-14117	.PLUG, STRAIGHT SCREW	1	1	
8	93210-13657	.O-RING	1	1	
9	99530-10116	.PIN, DOWEL	2	2	
10	90105-09648	BOLT, FLANGE	4	4	
11	90201-096J9	WASHER, PLATE	4	4	
12	94701-00241	PLUG, SPARK (NGK DPR8EA-9)	1	1	
13	91317-06130	BOLT	2	2	
14	91317-06115	BOLT	1	1	
15	91317-06025	BOLT	5	5	
16	91317-06040	BOLT	2	2	
17	91317-06055	BOLT	6	6	
18	90109-063E9	BOLT	1	1	
19	91317-06050	BOLT	1	1	
20	92907-06600	WASHER, PLATE	3	3	
21	1L9-11186-00	COVER, CYLINDER HEAD SIDE 2	2	2	
22	93210-32172	O-RING	2	2	
23	3YF-11187-00	COVER, CYLINDER HEAD SIDE 3	1	1	
24	93210-71360	O-RING	1	1	
25	91317-06018	BOLT	4	4	
26	90462-20003	CLAMP	1	1	
27	3TB-12215-01	CAP, TENSIONER CASE	1	1	



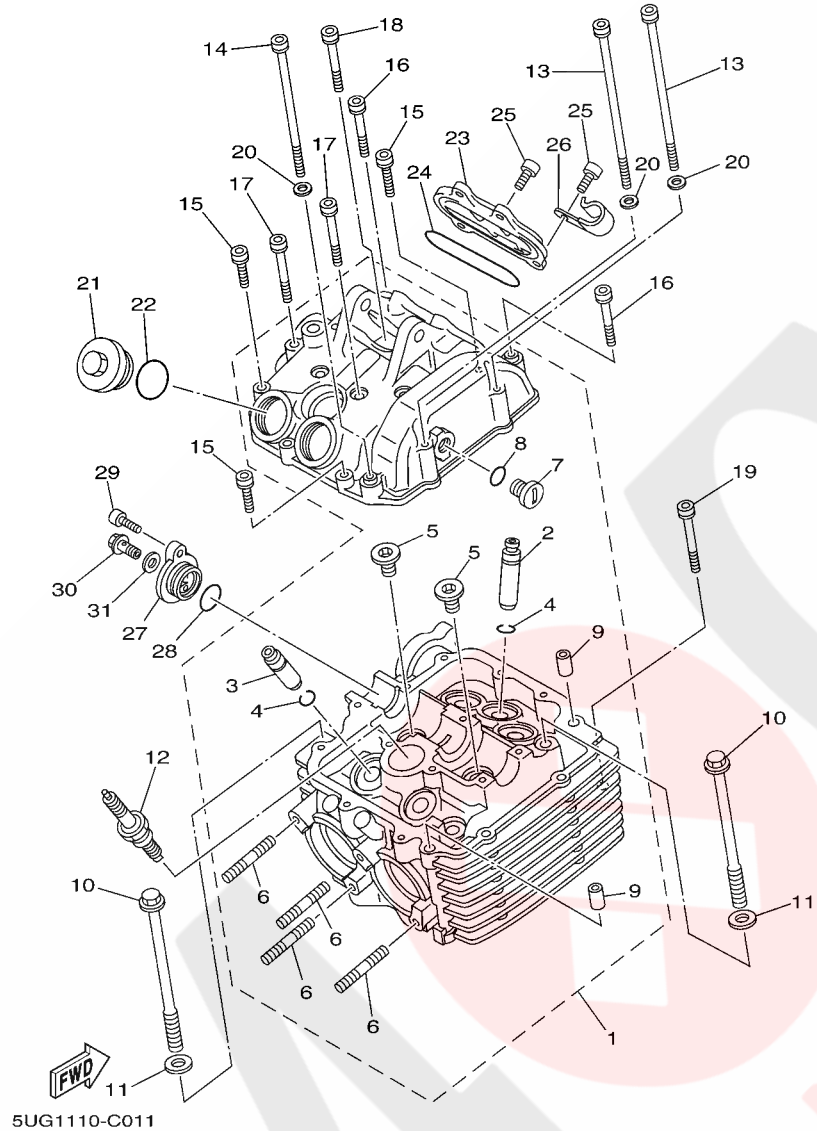
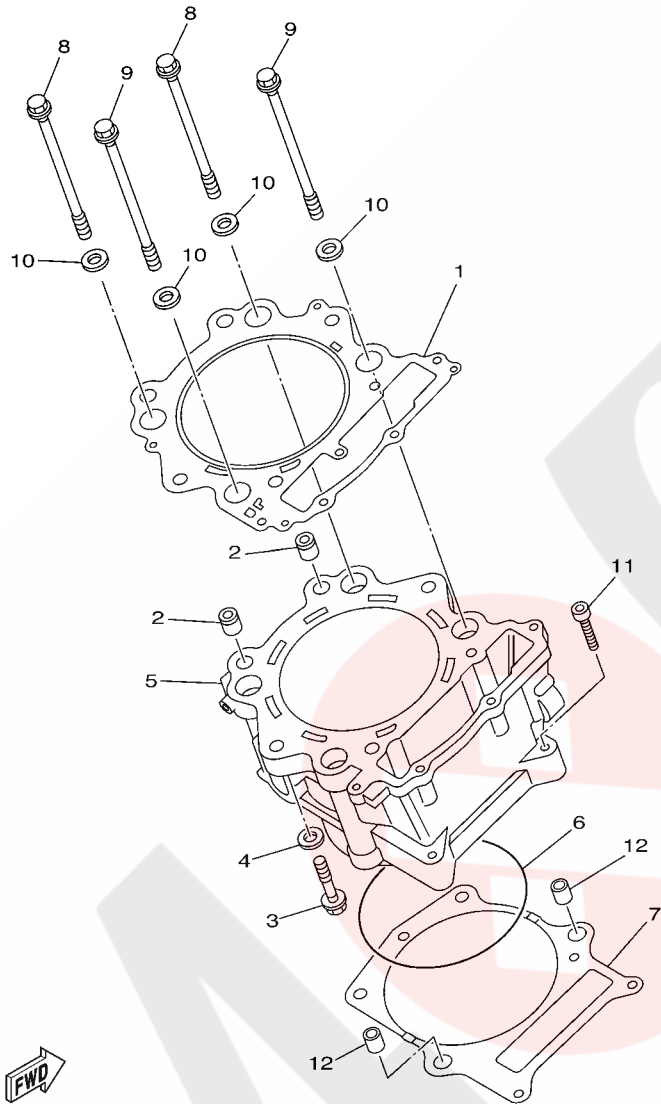

FIG. 1 CYLINDER HEAD

REF. NO.	PART NO.	DESCRIPTION	EUR	OCF	REMARKS
28	93210-19522	O-RING	1	1	
29	90110-06093	BOLT, HEXAGON SOCKET HEAD	1	1	
30	90401-06001	BOLT, UNION	1	1	
31	90430-06192	GASKET	1	1	
-----					
-----					
-----					
-----					
-----					
-----					
-----					
-----					
-----					
-----					



5UG1110-C020

FIG. 2 CYLINDER

REF. NO.	PART NO.	DESCRIPTION	EUR	OCF	REMARKS
1	3YF-11181-00	GASKET, CYLINDER HEAD 1	1	1	
2	93612-16254	PIN, DOWEL	2	2	
3	90105-09647	BOLT, FLANGE	2	2	
4	90201-096J9	WASHER, PLATE	2	2	
5	5KM-11310-00	CYLINDER	1	1	
6	93211-01467	O-RING	1	1	
7	5KM-11351-00	GASKET, CYLINDER	1	1	
8	90105-10649	BOLT, FLANGE	2	2	
9	90105-10650	BOLT, FLANGE	2	2	
10	90201-101A4	WASHER, PLATE	4	4	
11	91317-06040	BOLT	2	2	
12	99530-14016	PIN, DOWEL	2	2	

**B4**

FIG. 3 CRANKSHAFT & PISTON

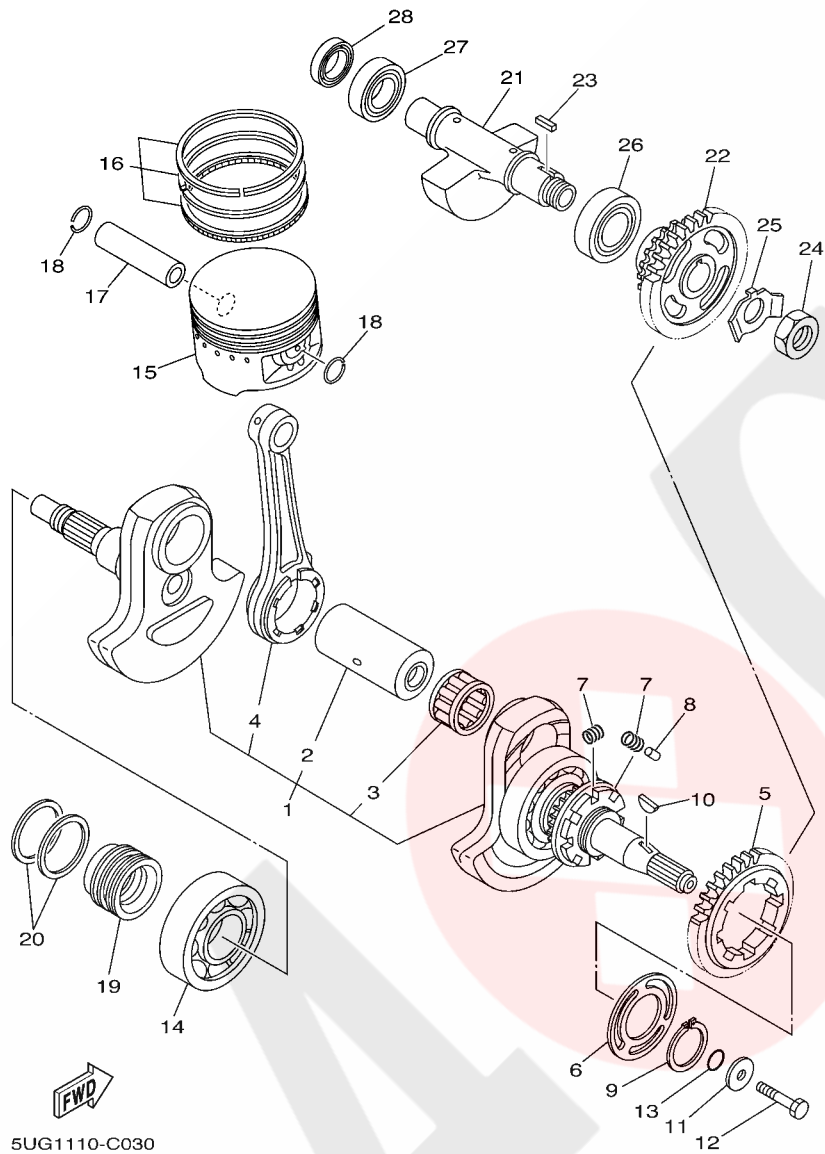

REF. NO.	PART NO.	DESCRIPTION	EUR	QTY	REMARKS
1	5KM-11400-00	CRANKSHAFT ASSY	1	1	
2	5KM-11681-00	.PIN, CRANK 1	1	1	
3	93310-637D3	.BEARING	1	1	
4	5LP-11651-00	.ROD, CONNECTING	1	1	
5	5KM-11536-00	GEAR, DRIVE	1	1	
6	5KM-11565-00	WASHER, BEARING COVER	1	1	
7	90501-220A1	SPRING, COMPRESSION	8	8	
8	93606-09002	PIN, DOWEL	4	4	
9	99009-35400	CIRCLIP	1	1	
10	90280-16053	KEY, WOODRUFF	1	1	
11	90201-10321	WASHER, PLATE	1	1	
12	90101-10568	BOLT	1	1	
13	93210-16290	O-RING	1	1	
14	93306-30702	BEARING	1	1	
15	3YF-11631-00-X0	PISTON (STD)	1	1	
	3YF-11636-00	PISTON (0.50MM O/S)	1	1	AP
	3YF-11638-00	PISTON (1.00MM O/S)	1	1	AP
16	3YF-11610-00	PISTON RING SET (STD)	1	1	
	3YF-11610-20	PISTON RING SET (0.50MM O/S)	1	1	AP
	3YF-11610-40	PISTON RING SET (1.00MM O/S)	1	1	AP
17	3YF-11633-01	PIN, PISTON	1	1	
18	93450-24028	CIRCLIP	2	2	
19	5KM-16181-00	SPACER 1	1	1	
20	5KM-11447-00	SEAL, CRANK	2	2	
21	5KM-11454-10	WEIGHT 1	1	1	
22	5KM-11530-00	BALANCER WEIGHT GEAR COMP.	1	1	
23	90282-05005	KEY, STRAIGHT	1	1	

**FIG. 3 CRANKSHAFT & PISTON**

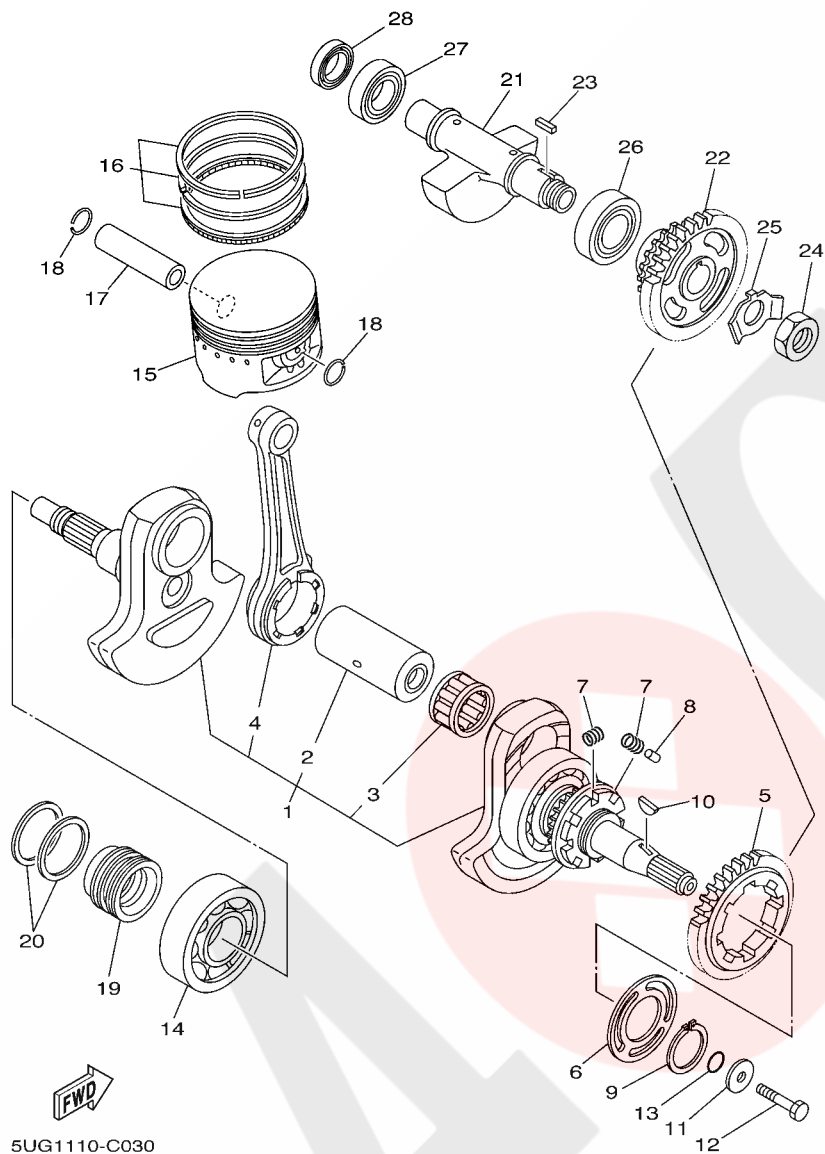

5UG1110-C030

REF. NO.	PART NO.	DESCRIPTION	EUR	OCF	REMARKS
24	90170-18003	NUT	1	1	
25	90215-18001	WASHER, LOCK	1	1	
26	93306-30534	BEARING	1	1	
27	93306-30432	BEARING	1	1	
28	93102-20108	OIL SEAL	1	1	
-----					
-----					
-----					
-----					
-----					
-----					
-----					
-----					
-----					

  
5UG1110-C040

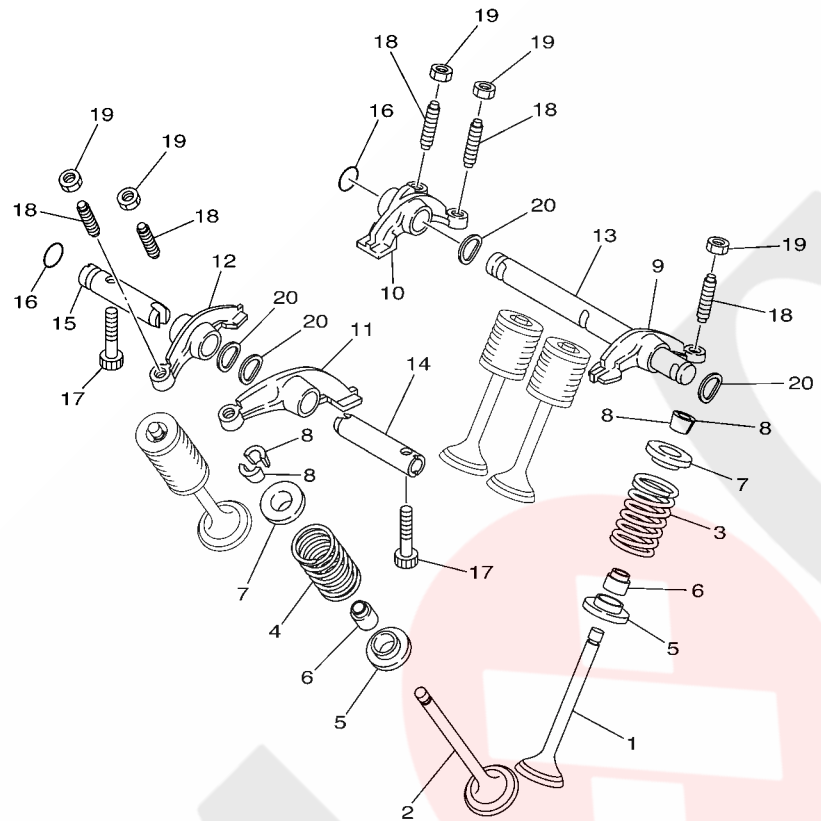

**FIG. 4 VALVE**

REF. NO.	PART NO.	DESCRIPTION	EUR	QCE	REMARKS
1	5KM-12111-00	VALVE, INTAKE	3	3	
2	3YF-12121-00	VALVE, EXHAUST	2	2	
3	3YF-12113-00	SPRING, VALVE INNER	3	3	
4	3YF-12114-00	SPRING, VALVE OUTER	2	2	
5	3YF-12116-00	SEAT, VALVE SPRING	5	5	
6	5H0-12119-00	SEAL, VALVE STEM	5	5	
7	3YF-12117-01	RETAINER, VALVE SPRING	5	5	
8	4G0-12118-00	COTTER, VALVE	10	10	
9	3YF-12151-00	ARM, VALVE ROCKER	1	1	
10	3YF-12161-00	ARM, VALVE ROCKER 2	1	1	
11	3YF-12162-00	ARM, VALVE ROCKER 3	1	1	
12	3YF-12163-00	ARM, VALVE ROCKER 4	1	1	
13	3YF-12146-00	SHAFT, ROCKER	1	1	
14	2NX-12156-00	SHAFT, ROCKER 2	1	1	
15	3YF-12166-00	SHAFT, ROCKER 3	1	1	
16	93210-08521	O-RING	2	2	
17	90109-063E8	BOLT	2	2	
18	2NX-12159-00	SCREW, VALVE ADJUSTING	5	5	
19	90170-06128	NUT	5	5	
20	90206-12075	WASHER, WAVE	4	4	

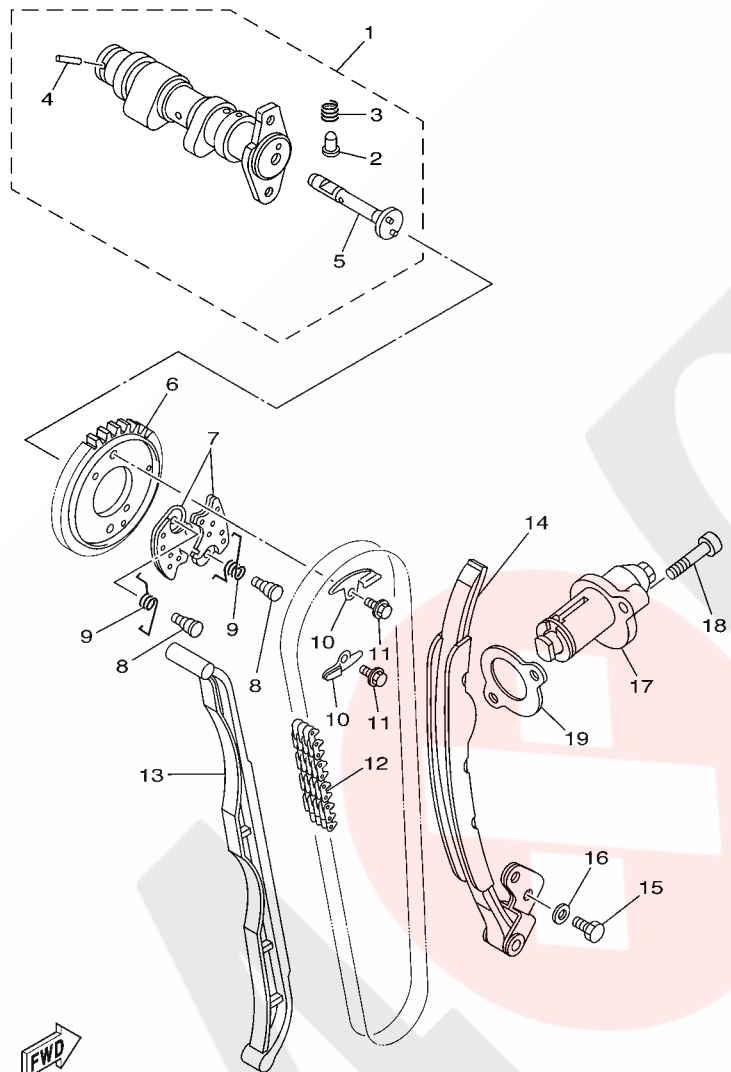

5UG1110-C050

FIG. 5 CAMSHAFT & CHAIN

REF. NO.	PART NO.	DESCRIPTION	EUR	OCF	REMARKS
1	5KM-12170-00	CAMSHAFT ASSY 1	1	1	
2	3YF-12284-00	.PIN, DECOMPRESSION LEVER	1	1	
3	90501-05001	.SPRING, COMPRESSION	1	1	
4	93603-21180	.PIN, DOWEL	1	1	
5	3YF-12290-00	.LEVER, DECOMPRESSION SPRING	1	1	
6	5KM-12176-00	SPROCKET, CAM CHAIN	1	1	
7	3YF-12288-00	CAM, DECOMPRESSION	2	2	
8	3YF-12247-00	SHAFT, TENSIONER	2	2	
9	5KM-12216-00	SPRING	2	2	
10	3YF-12233-01	PLATE, GUIDE STOPPER 1	2	2	
11	90105-07004	BOLT, FLANGE	2	2	
12	94591-46126	CHAIN (92RH2010J-126M)	1	1	
13	5KM-12231-10	GUIDE, STOPPER 1	1	1	
14	5KM-12241-00	GUIDE, STOPPER 2	1	1	
15	97027-06016	BOLT	2	2	
16	92907-06600	WASHER, PLATE	2	2	
17	5KM-12210-00	TENSIONER ASSY, CAM CHAIN	1	1	
18	90110-06039	BOLT, HEXAGON SOCKET HEAD	2	2	
19	4DW-12213-00	GASKET, TENSIONER CASE	1	1	

FIG. 6 WATER PUMP

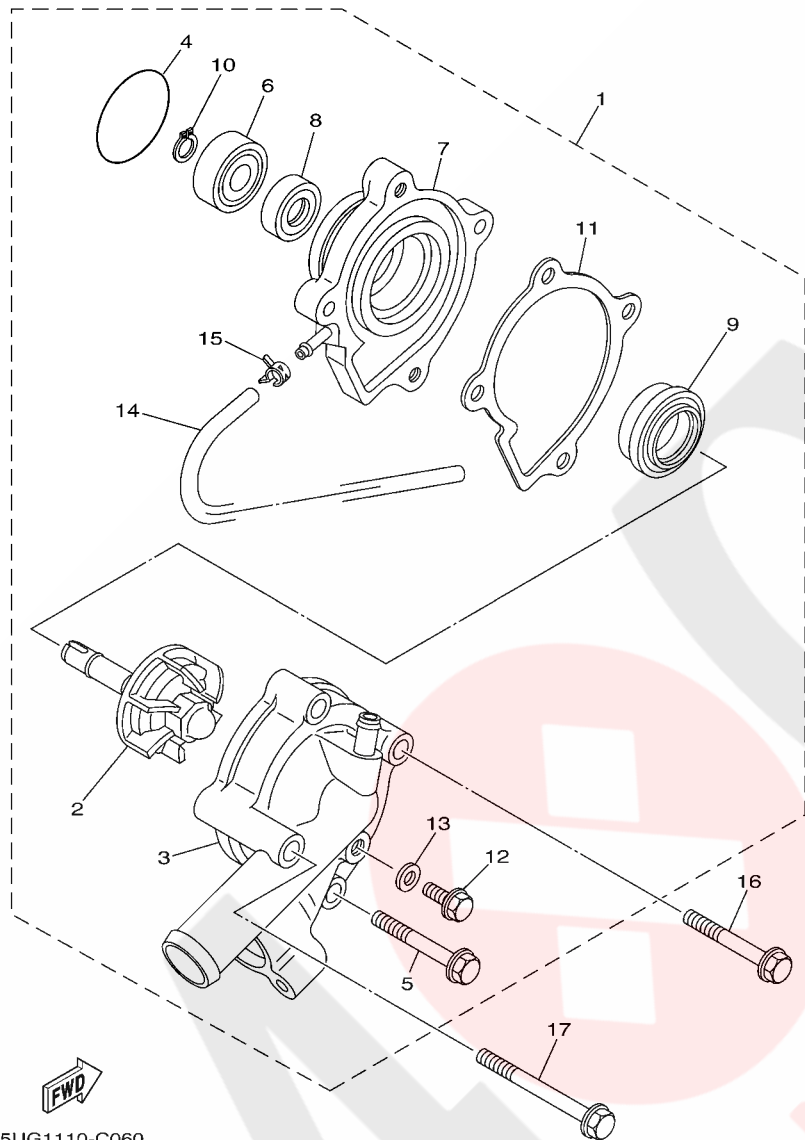

5UG1110-C060

REF. NO.	PART NO.	DESCRIPTION	EUR	QTY	REMARKS
1	5KM-12420-10	WATER PUMP ASSY	1	1	
2	5KM-12450-10	.IMPELLER SHAFT ASSY	1	1	
3	5KM-12422-00	.COVER, HOUSING	1	1	
4	93210-33133	.O-RING	1	1	
5	90105-06023	.BOLT, FLANGE	2	2	
6	93306-00006	.BEARING	1	1	
7	5KM-12421-00	.HOUSING, WATER PUMP	1	1	
8	93101-10090	.OIL SEAL	1	1	
9	11H-12438-10	.SEAL, MECHANICAL	1	1	
10	99009-10400	.CIRCLIP	1	1	
11	5KM-12428-00	.GASKET, HOUSING COVER 2	1	1	
12	95027-06012	.BOLT, FLANGE	1	1	
13	90430-06014	.GASKET	1	1	
14	90446-06001	.HOSE (L300)	1	1	
15	90467-06194	.CLIP	1	1	
16	95027-06045	BOLT, FLANGE	1	1	
17	95027-06065	BOLT, FLANGE	1	1	



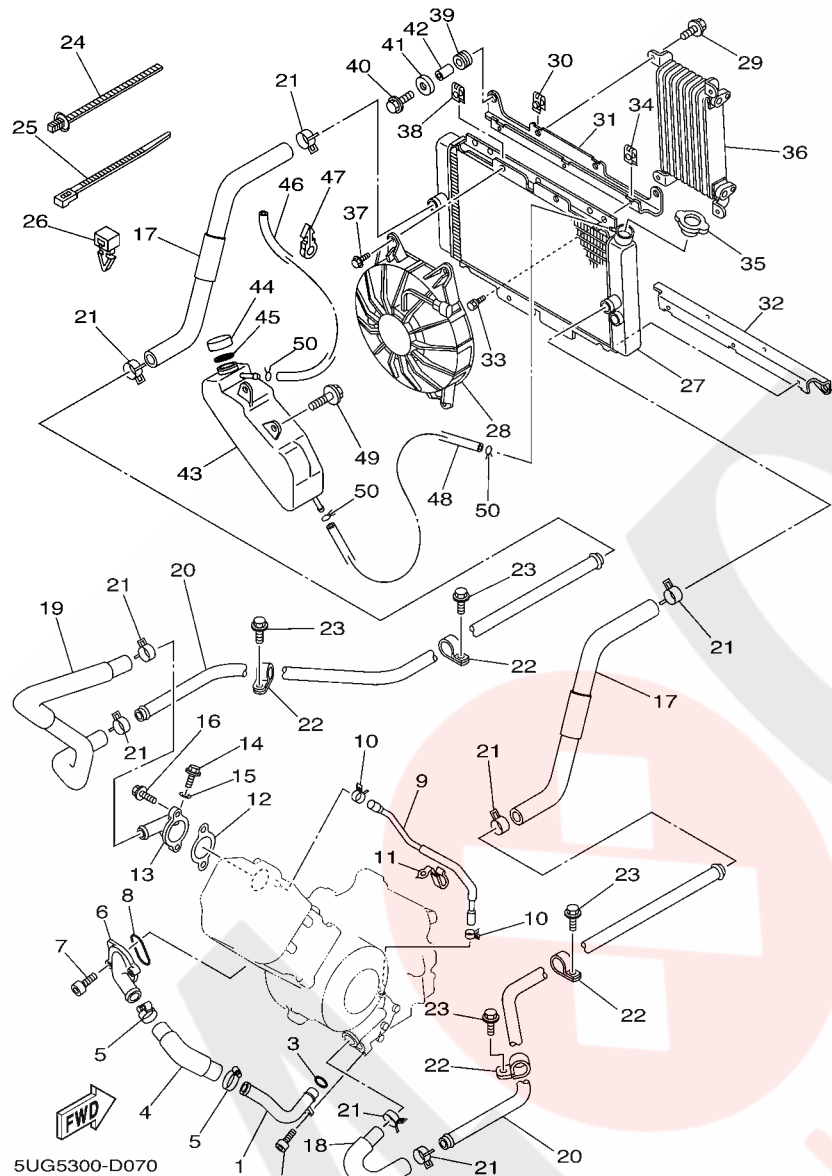

FIG. 7 RADIATOR & HOSE

REF. NO.	PART NO.	DESCRIPTION	EUR	OCE	REMARKS
1	5KM-12481-00	PIPE 1	1	1	
2	91317-06010	BOLT	1	1	
3	93210-21190	O-RING	1	1	
4	5KM-12577-00	HOSE 2	1	1	
5	90450-32015	HOSE CLAMP ASSY	2	2	
6	5KM-12469-00	JOINT 1	1	1	
7	91317-06020	BOLT	2	2	
8	93210-33786	O-RING	1	1	
9	5KM-12579-00	HOSE 4	1	1	
10	90467-10038	CLIP	2	2	
11	90462-08008	CLAMP	1	1	
12	5KM-12434-00	GASKET	1	1	
13	5UG-12413-00	COVER, THERMOSTAT	1	1	
14	90338-06041	PLUG	1	1	
15	90430-06014	GASKET	1	1	
16	95027-06020	BOLT, FLANGE	2	2	
17	5UG-E2576-00	HOSE 1	2	2	(YMUS)
18	5UG-E2577-00	HOSE 2	1	1	(YMUS)
19	5UG-E2579-00	HOSE 4	1	1	(YMUS)
20	5UG-E2564-00	PIPE, WATER	2	2	(YMUS)
21	90467-26189	CLIP	8	8	
22	90461-12800	CLAMP	4	4	(YMUS)
23	95827-06016	BOLT, FLANGE	4	4	
24	90464-20005	CLAMP	2	2	
25	90464-65800	CLAMP	1	1	(YMUS)
26	5UG-F2465-00	HOLDER	1	1	(YMUS)
27	5UG-E2461-00	RADIATOR ASSY	1	1	(YMUS)

**B10**



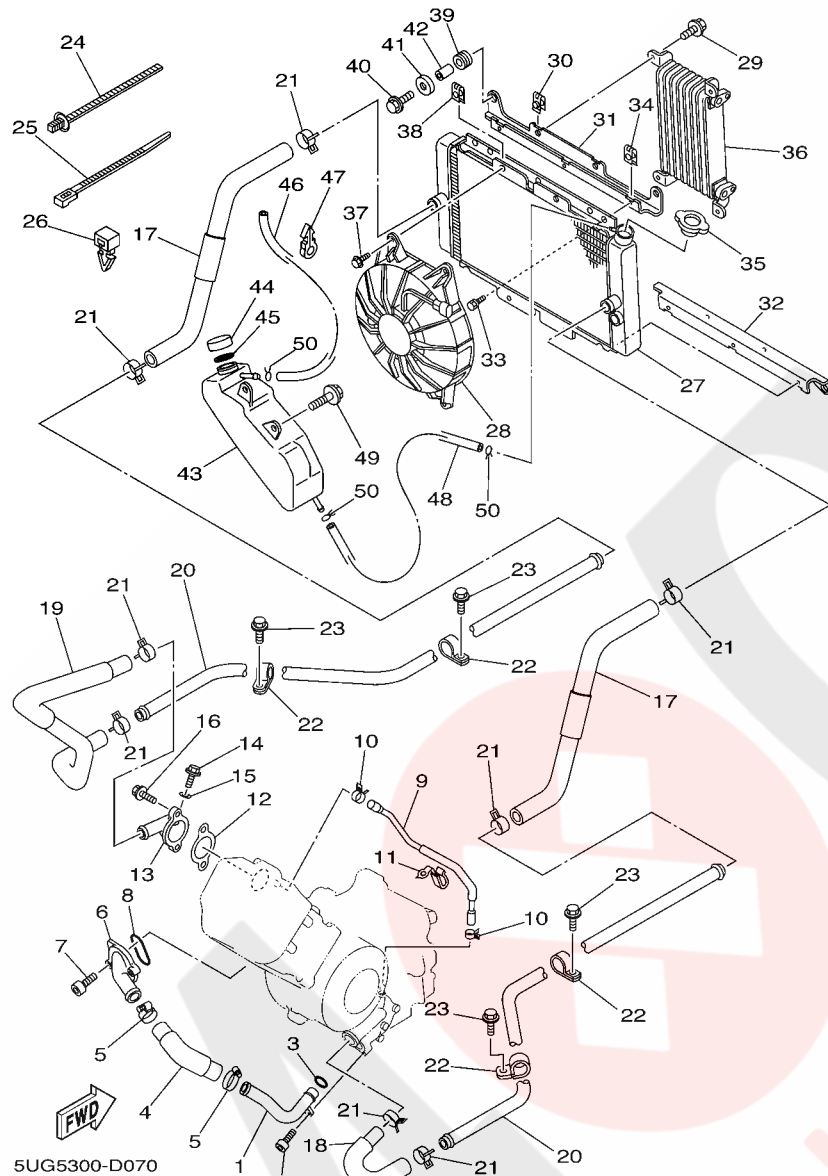
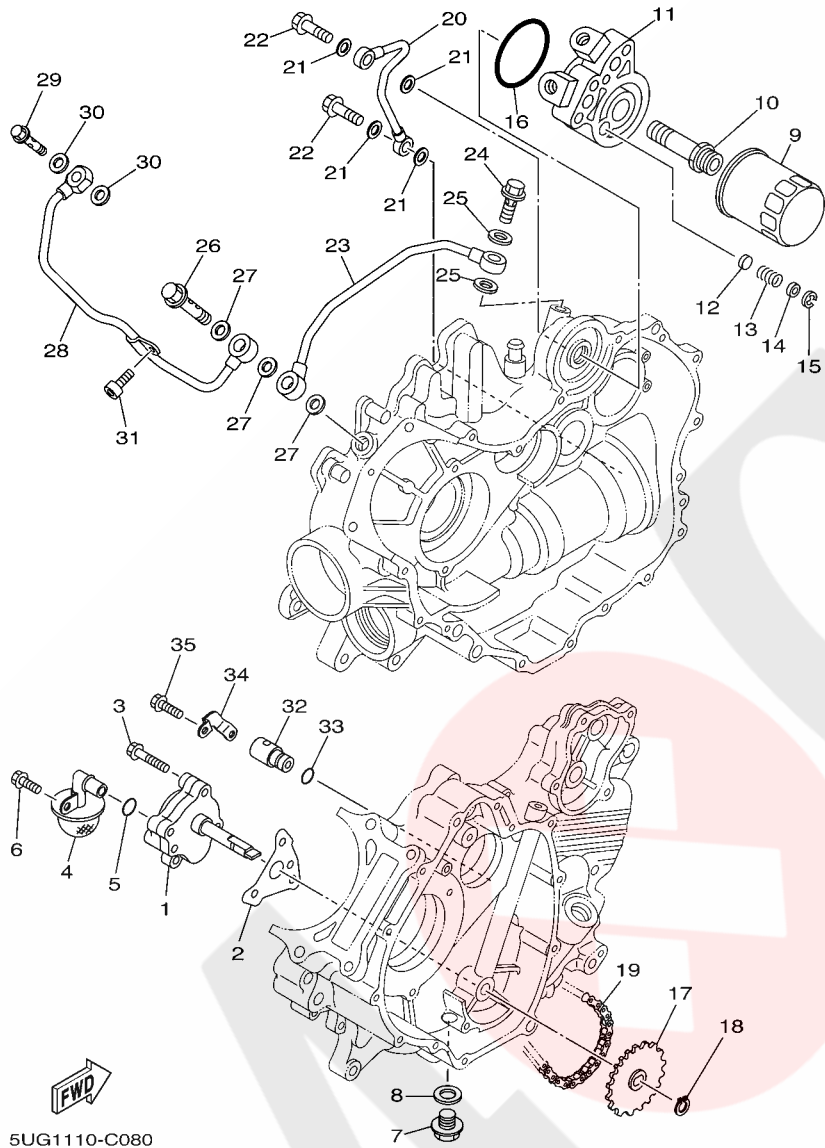

FIG. 7 RADIATOR & HOSE

REF. NO.	PART NO.	DESCRIPTION	EUR	QTY	REMARKS
28	5UG-E2405-00	BLOWER ASSY	1	1	(YMUS)
29	5ND-E2675-00	BOLT, BLOWER HOLDING	4	4	(YMUS)
30	5ND-E2535-00	PLATE	4	4	(YMUS)
31	5UG-E244E-01	BRACKET 1	1	1	(YMUS)
32	5UG-E244F-00	BRACKET 2	1	1	(YMUS)
33	5UG-E2623-00	BOLT	6	6	(YMUS)
34	5ND-E2535-00	PLATE	6	6	(YMUS)
35	5ND-E2462-00	CAP, RADIATOR	1	1	(YMUS)
36	5UG-E3470-00	OIL COOLER ASSY	1	1	(YMUS)
37	5ND-E2675-00	BOLT, BLOWER HOLDING	4	4	(YMUS)
38	5ND-E2535-00	PLATE	4	4	(YMUS)
39	90480-15235	GROMMET	4	4	
40	95807-06020	BOLT, FLANGE	4	4	
41	90209-06174	WASHER	4	4	
42	90387-060A7	COLLAR	4	4	
43	5GS-21871-00	TANK, RECOVERY	1	1	
44	26H-21875-00	CAP	1	1	
45	26H-21874-00	GASKET	1	1	
46	90445-08811	HOSE (L1020)	1	1	(YMUS)
47	90464-10833	CLAMP	2	2	(YMUS)
48	90445-08809	HOSE (L500)	1	1	(YMUS)
49	90119-06060	BOLT, WITH WASHER	3	3	
50	90467-08003	CLIP	3	3	



5UG1110-C080

FIG. 8 OIL PUMP

REF. NO.	PART NO.	DESCRIPTION	EUR	QTY	REMARKS
1	5KM-13300-00	OIL PUMP ASSY	1	1	
2	5KM-13329-00	GASKET, PUMP COVER	1	1	
3	95027-06040	BOLT, FLANGE	3	3	
4	5KM-13410-00	STRAINER HOUSING ASSY	1	1	
5	93210-14579	O-RING	1	1	
6	95027-06014	BOLT, FLANGE	1	1	
7	90340-14132	PLUG, STRAIGHT SCREW	1	1	
8	214-11198-01	GASKET	1	1	
9	5GH-13440-00	ELEMENT ASSY, OIL CLEANER	1	1	
10	90401-20162	BOLT, UNION	1	1	
11	5UG-13461-00	PLATE, ADAPTOR	1	1	
12	1YW-13497-00	PLUG	1	1	
13	90501-082E3	SPRING, COMPRESSION	1	1	
14	92907-06600	WASHER, PLATE	1	1	
15	93420-13073	CIRCLIP	1	1	
16	93210-57428	O-RING	1	1	
17	5KM-13355-00	SPROCKET, DRIVEN	1	1	
18	99009-11400	CIRCLIP	1	1	
19	94581-94070	CHAIN (DID25SD DHA)	1	1	
20	3AJ-13161-01	PIPE, DELIVERY 1	1	1	
21	90430-08204	GASKET	4	4	
22	90401-08004	BOLT, UNION	2	2	
23	5KM-13171-00	PIPE, DELIVERY 2	1	1	
24	90401-14118	BOLT, UNION	1	1	
25	90430-14043	GASKET	2	2	
26	5KM-12858-00	BOLT, UNION	1	1	
27	90430-14043	GASKET	3	3	

**B12**

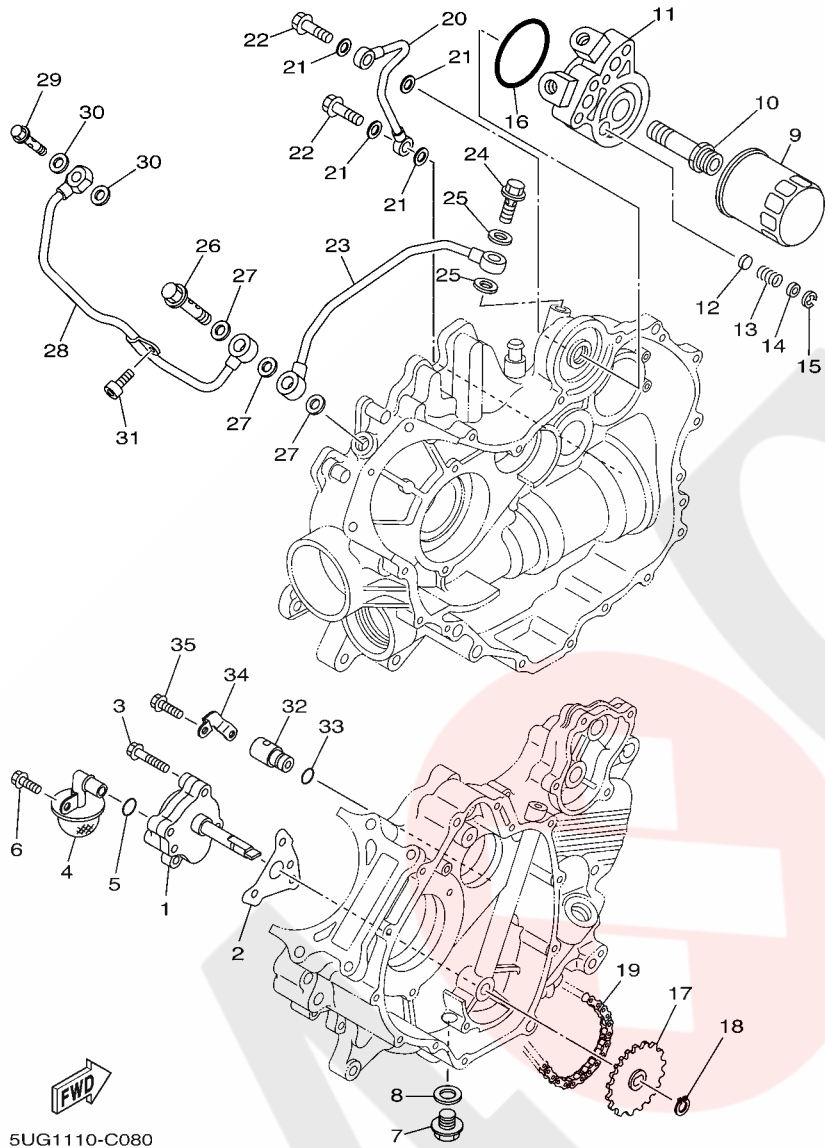
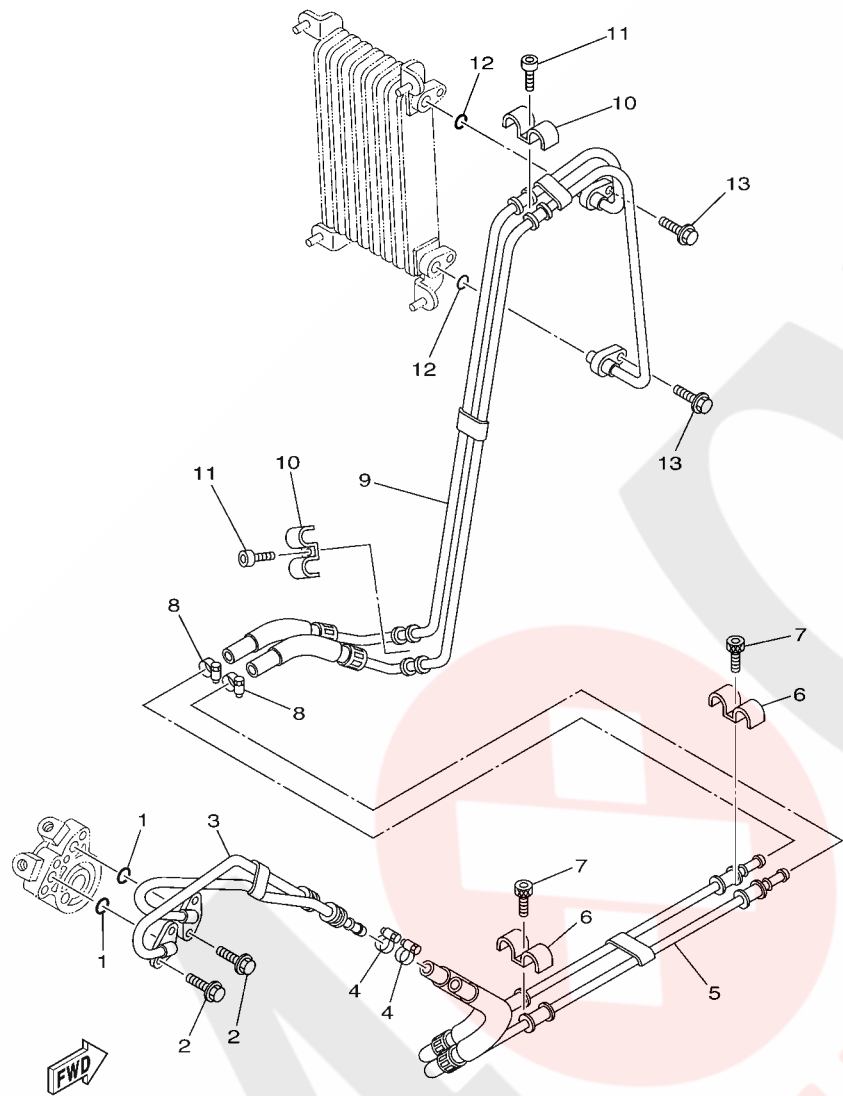

FIG. 8 OIL PUMP

REF. NO.	PART NO.	DESCRIPTION	EUR	QTY	REMARKS
28	5KM-13181-00	PIPE, DELIVERY 3	1	1	
29	90401-10159	BOLT, UNION	1	1	
30	90430-10188	GASKET	2	2	
31	91317-06012	BOLT	1	1	
32	5KM-13490-00	RELIEF VALVE ASSY	1	1	
33	93210-10096	O-RING	1	1	
34	5KM-1319K-00	PLATE	1	1	
35	95027-06012	BOLT, FLANGE	2	2	



5UG1110-C090

FIG. 9 OIL PIPE

REF. NO.	PART NO.	DESCRIPTION	EUR	QTY	REMARKS
1	93210-10197	O-RING	2	2	
2	95027-06016	BOLT, FLANGE	4	4	
3	5UG-E3416-00	PIPE, OIL 1	1	1	(YMUS)
4	90450-22017	HOSE CLAMP ASSY	2	2	
5	5UG-E3406-00	OIL PIPE COMP. 2	1	1	(YMUS)
6	90462-15800	CLAMP	2	2	(YMUS)
7	90111-06810	BOLT	2	2	(YMUS)
8	90450-22017	HOSE CLAMP ASSY	2	2	
9	5UG-E3405-00	OIL PIPE COMP. 1	1	1	(YMUS)
10	90462-15800	CLAMP	2	2	(YMUS)
11	90111-06810	BOLT	2	2	(YMUS)
12	93210-11M59	O-RING	2	2	
13	95807-06020	BOLT, FLANGE	2	2	

**B14**

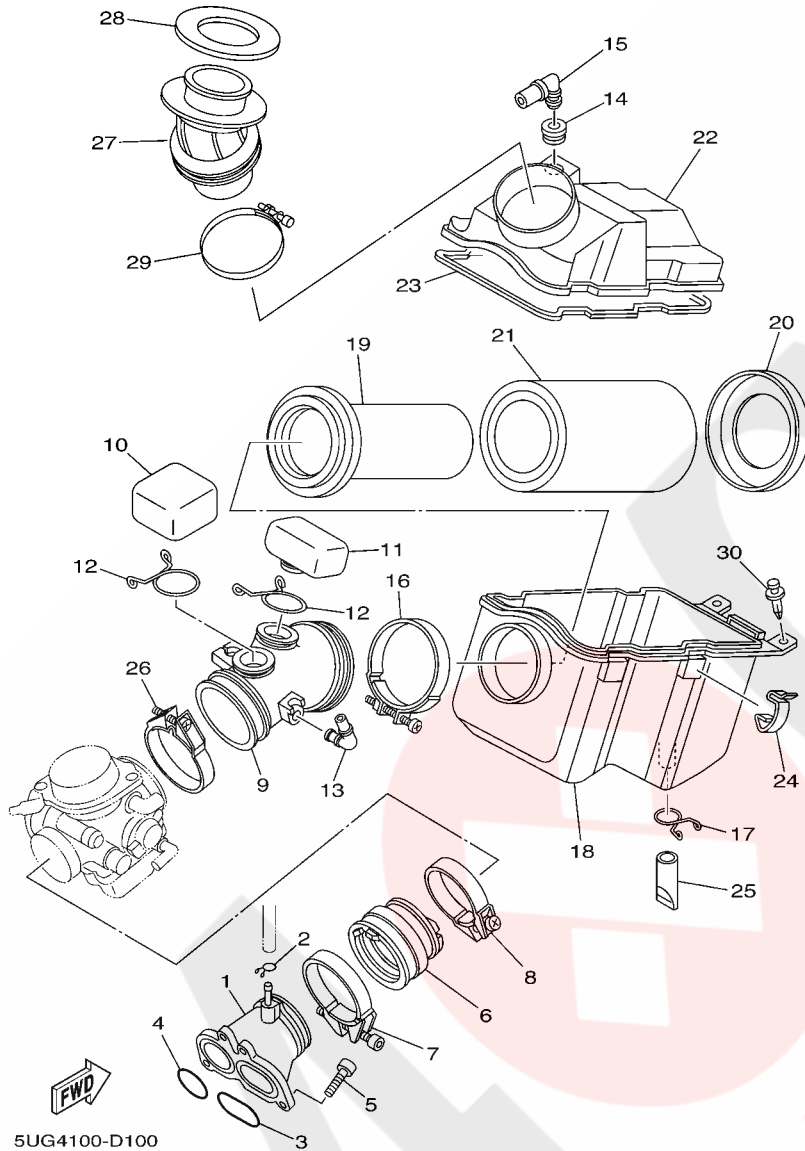

FIG. 10 INTAKE

REF. NO.	PART NO.	DESCRIPTION	EUR	OCE	REMARKS
1	5UG-13586-00	JOINT, CARBURETOR 1	1	1	
2	90467-08017	CLIP	1	1	
3	93210-44545	O-RING	1	1	
4	93210-321A8	O-RING	1	1	
5	91317-06020	BOLT	4	4	
6	5KM-13596-00	JOINT, CARBURETOR 2	1	1	
7	90450-65001	HOSE CLAMP ASSY	1	1	
8	90450-59004	HOSE CLAMP ASSY	1	1	
9	5UG-E4453-10	JOINT, AIR CLEANER 1	1	1	(YMUS)
10	5UG-E3581-00	CHAMBER, AIR	1	1	(YMUS)
11	5UG-E3591-00	CHAMBER, AIR 2	1	1	(YMUS)
12	5UG-E4137-00	CLIP	2	2	(YMUS)
13	31A-14419-00	PIPE	1	1	
14	31A-14435-00	GROMMET	1	1	
15	5KM-14419-00	PIPE	1	1	
16	90450-75001	HOSE CLAMP ASSY	1	1	
17	5UH-E4438-00	CLIP, DRAIN CLEANER	1	1	(YMUS)
18	5UG-E4411-00	CASE, AIR CLEANER 1	1	1	(YMUS)
19	5UG-E4458-00	GUIDE	1	1	(YMUS)
20	5UH-E4468-00	PLATE,ELEMENT FITTING	1	1	(YMUS)
21	5UG-E4451-00	ELEMENT, AIR CLEANER	1	1	(YMUS)
22	5UG-E4412-01	CAP, CLEANER CASE 1	1	1	(YMUS)
23	5UG-E4462-00	SEAL	1	1	(YMUS)
24	5UH-E4424-00	CLIP, CAP FITTING	4	4	(YMUS)
25	5UG-E4769-00	PIPE, DRAIN	1	1	(YMUS)
26	90450-67002	HOSE CLAMP ASSY	1	1	
27	5UG-E4437-00	DUCT	1	1	(YMUS)

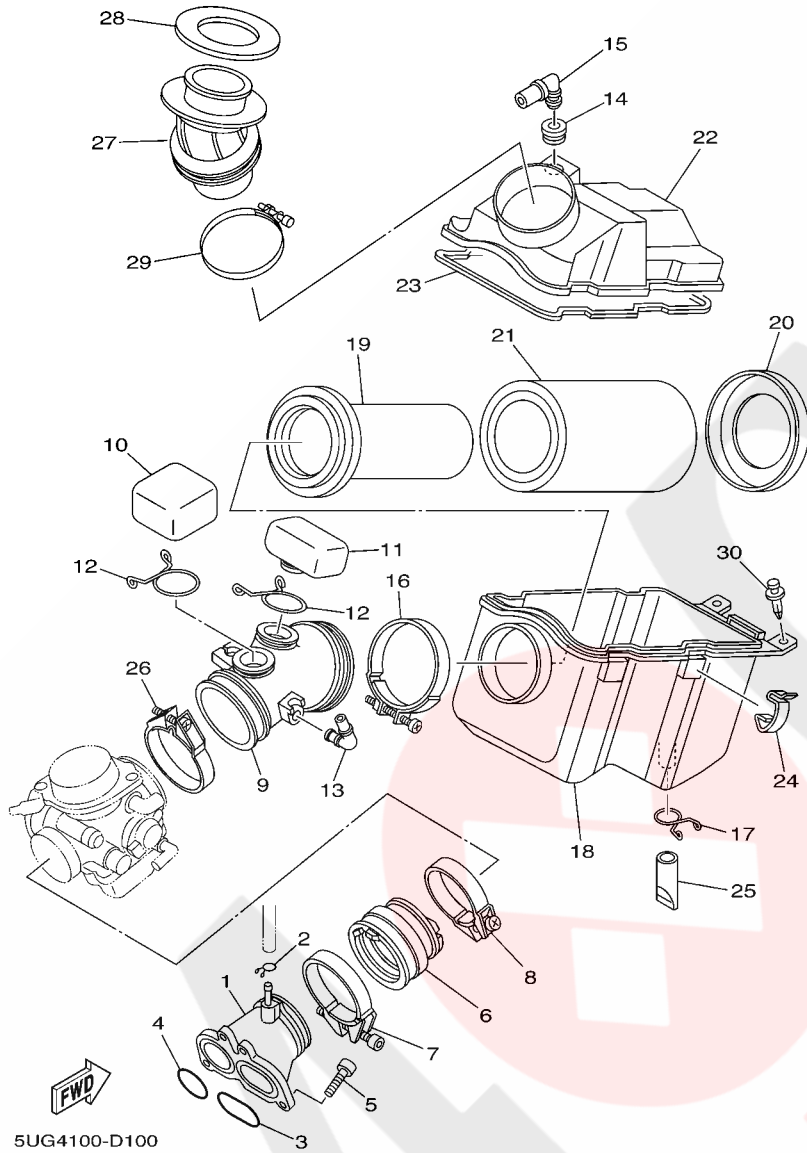
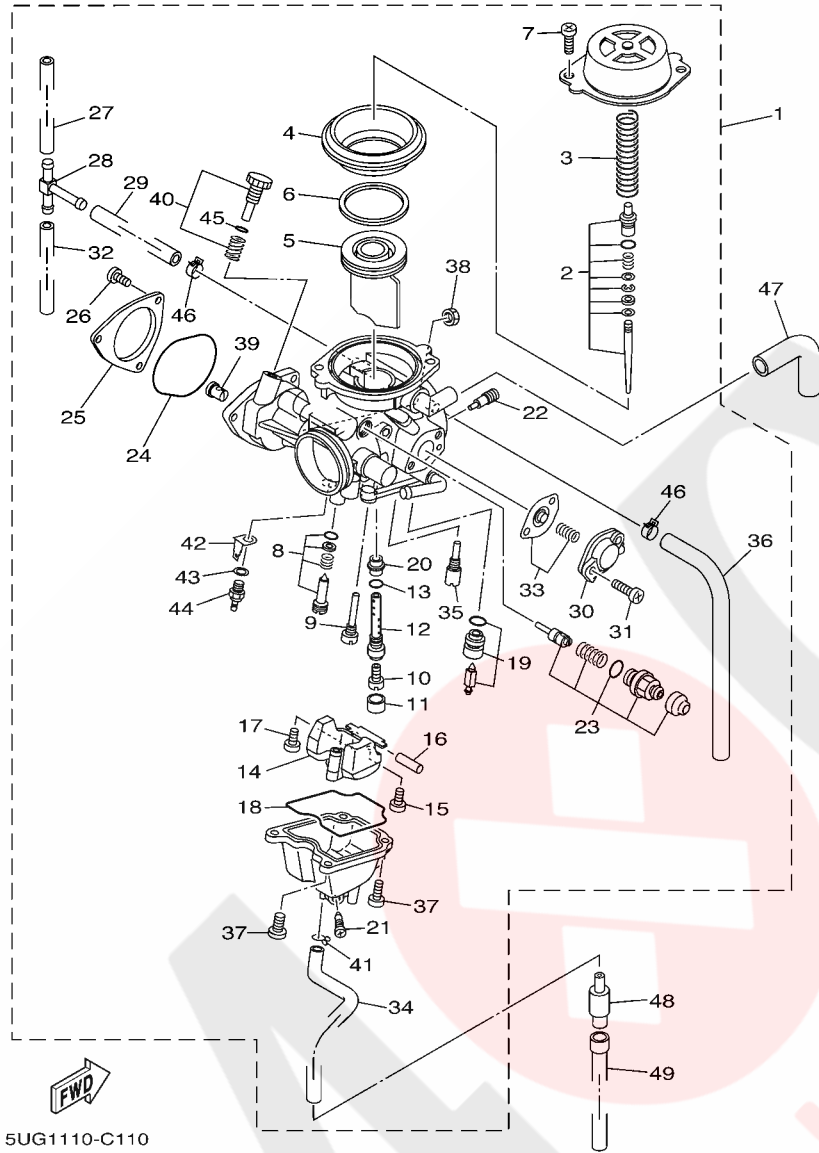

FIG. 10 INTAKE

REF. NO.	PART NO.	DESCRIPTION	EUR	OCF	REMARKS
28	5UG-E4476-00	SEAL	1	1	(YMUS)
29	90450-75001	HOSE CLAMP ASSY	1	1	
30	90269-08813	RIVET	2	2	(YMUS)



5UG1110-C110

FIG. 11 CARBURETOR

REF. NO.	PART NO.	DESCRIPTION	EUR	QTY	REMARKS
1	5UG-14901-10	CARBURETOR ASSY 1	1	1	
2	5UG-1490J-00	.NEEDLE SET	1	1	
3	4KM-14933-00	.SPRING, DIAPHRAGM	1	1	
4	5KM-24411-00	.DIAPHRAGM	1	1	
5	5KM-14912-00	.VALVE, THROTTLE	1	1	
6	5KM-14918-00	.RING	1	1	
7	98507-05008	.SCREW, PAN HEAD	2	2	
8	5EA-14105-00	.PILOT SCREW SET	1	1	
9	3G2-14231-11	.JET, POWER (# 55)	1	1	
10	3G2-14231-29	.JET, MAIN (#145)	1	1	
11	5GH-14918-00	.RING	1	1	
12	5GH-14261-00	.HOLDER	1	1	
13	583-14561-00	.O-RING	1	1	
14	5DM-14985-00	.FLOAT	1	1	
15	98507-04008	.SCREW, PAN HEAD	1	1	
16	127-14186-00	.PIN, FLOAT	1	1	
17	1FN-14565-00	.SCREW	1	1	
18	5DM-14561-00	.O-RING	1	1	
19	5KM-14190-23	.NEEDLE VALVE ASSY	1	1	
20	5DM-1414M-30	.NOZZLE, MAIN	1	1	
21	12R-14191-00	.PLUG, DRAIN	1	1	
22	1HX-14231-12	.JET, MAIN (# 60)	1	1	
23	5KM-1410A-00	.STARTER SET	1	1	
24	4WV-14147-10	.O-RING	1	1	
25	5UG-14293-00	.COVER 1	1	1	
26	98507-04006	.SCREW, PAN HEAD	3	3	
27	5GJ-14197-00	.PIPE	1	1	



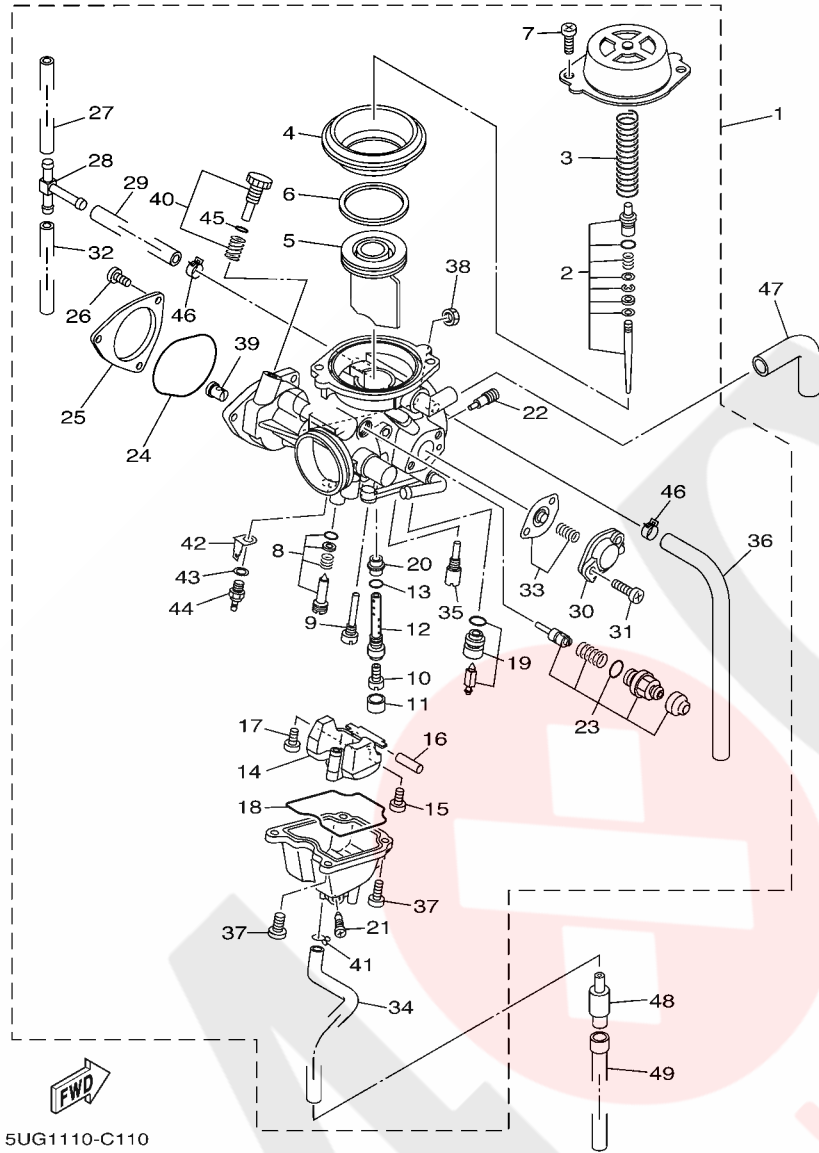

5UG1110-C110

FIG. 11 CARBURETOR

REF. NO.	PART NO.	DESCRIPTION	EUR	QTY	REMARKS
28	28V-14988-00	.PIPE, STARTER CONNECTING	1	1	
29	3CF-14197-00	.PIPE	1	1	
30	5AP-14280-00	.COVER, CARBURETOR	1	1	
31	97607-04114	.SCREW,WITH WASHER	2	2	
32	5KM-14197-10	.PIPE	1	1	
33	5KM-1490H-00	.DIAPHRAGM SET 5	1	1	
34	31A-14197-00	.PIPE	1	1	
35	4KM-14142-40	.JET, PILOT (# 40)	1	1	
36	5UG-14197-00	.PIPE	1	1	
37	98507-04010	.SCREW, PAN HEAD	4	4	
38	522-14161-00	.NUT, CABLE ADJUSTING	1	1	
39	1UY-14155-00	.GUIDE, CABLE	1	1	
40	5UG-14103-10	.THROTTLE SCREW SET	1	1	
41	55X-14937-00	.CLIP	1	1	
42	5FU-82103-00	.TERMINAL 1	1	1	
43	90201-08016	.WASHER, PLATE	1	1	
44	5FU-83790-00	.HEATER ASSY (15W)	1	1	
45	2H0-14147-00	.O-RING	1	1	
46	4BP-14139-01	.CLIP, PIPE	2	2	
47	4WV-14349-00	PIPE	1	1	
48	24W-14193-00	PIPE	1	1	
49	91A20-07010	TUBE, FLEXIBLE VINYL	1	1	



FIG. 12 EXHAUST

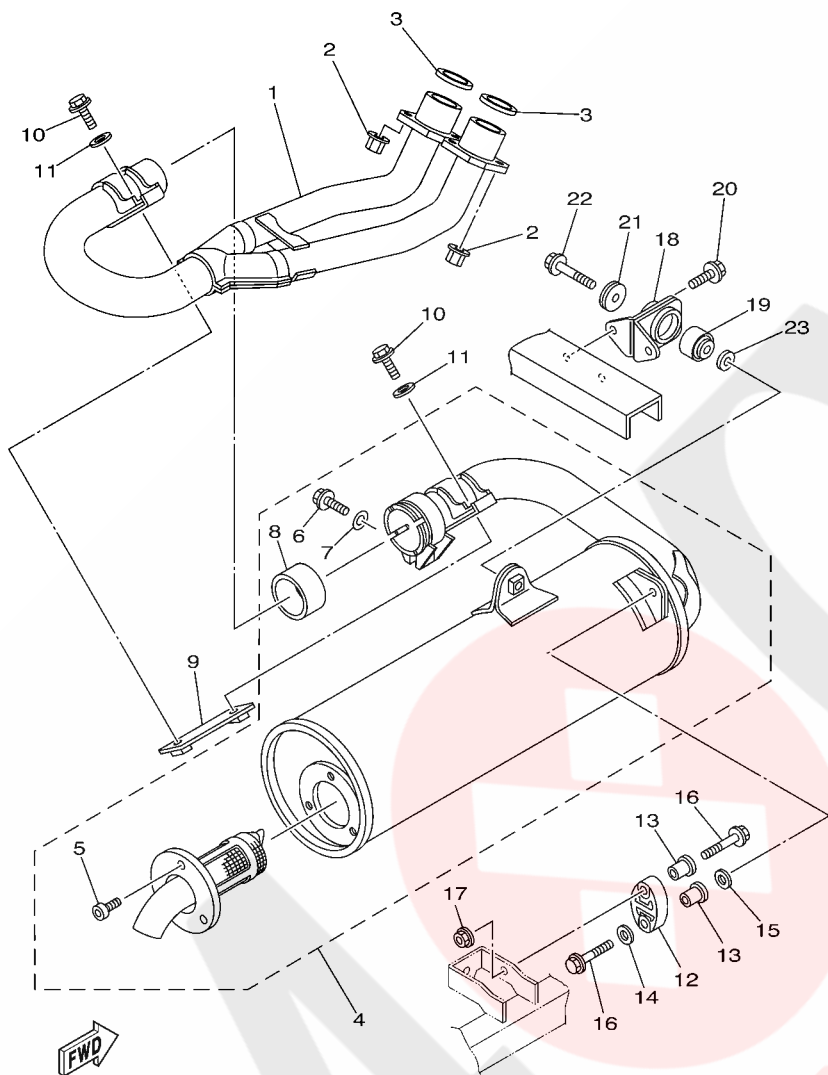

5UG1110-C120

REF. NO.	PART NO.	DESCRIPTION	EUR	QTY	REMARKS
1	5UG-E4611-00	PIPE, EXHAUST 1	1	1	(YMUS)
2	90179-08410	NUT	4	4	
3	3YF-14613-01	GASKET, EXHAUST PIPE	2	2	
4	5UG-E4710-00	MUFFLER ASSY 1	1	1	(YMUS)
5	5ND-E4719-00	.BOLT, MUFFLER	3	3	(YMUS)
6	5UG-E4777-00	.BOLT	1	1	(YMUS)
7	5ND-E4759-00	.WASHER	1	1	(YMUS)
8	5UG-E4755-00	.GASKET, SILENCER	1	1	(YMUS)
9	5UG-E4639-00	STAY, EXHAUST PIPE 1	1	1	(YMUS)
10	95817-06020	BOLT, FLANGE	2	2	
11	90201-06778	WASHER, PLATE	2	2	
12	5UG-14737-00	DAMPER, MUFFLER	1	1	
13	90387-066J1	COLLAR	2	2	
14	90201-06023	WASHER, PLATE	1	1	
15	90201-05016	WASHER, PLATE	1	1	
16	95827-06035	BOLT, FLANGE	2	2	
17	95707-06500	NUT, FLANGE	1	1	
18	5UG-F1440-00	MUFF STAY SUB-KUMI	1	1	(YMUS)
19	5KM-27414-01	DAMPER	1	1	
20	95817-08016	BOLT, FLANGE	2	2	
21	90209-08249	WASHER	1	1	
22	95807-08040	BOLT, FLANGE	1	1	
23	90201-07008	WASHER, PLATE	1	1	

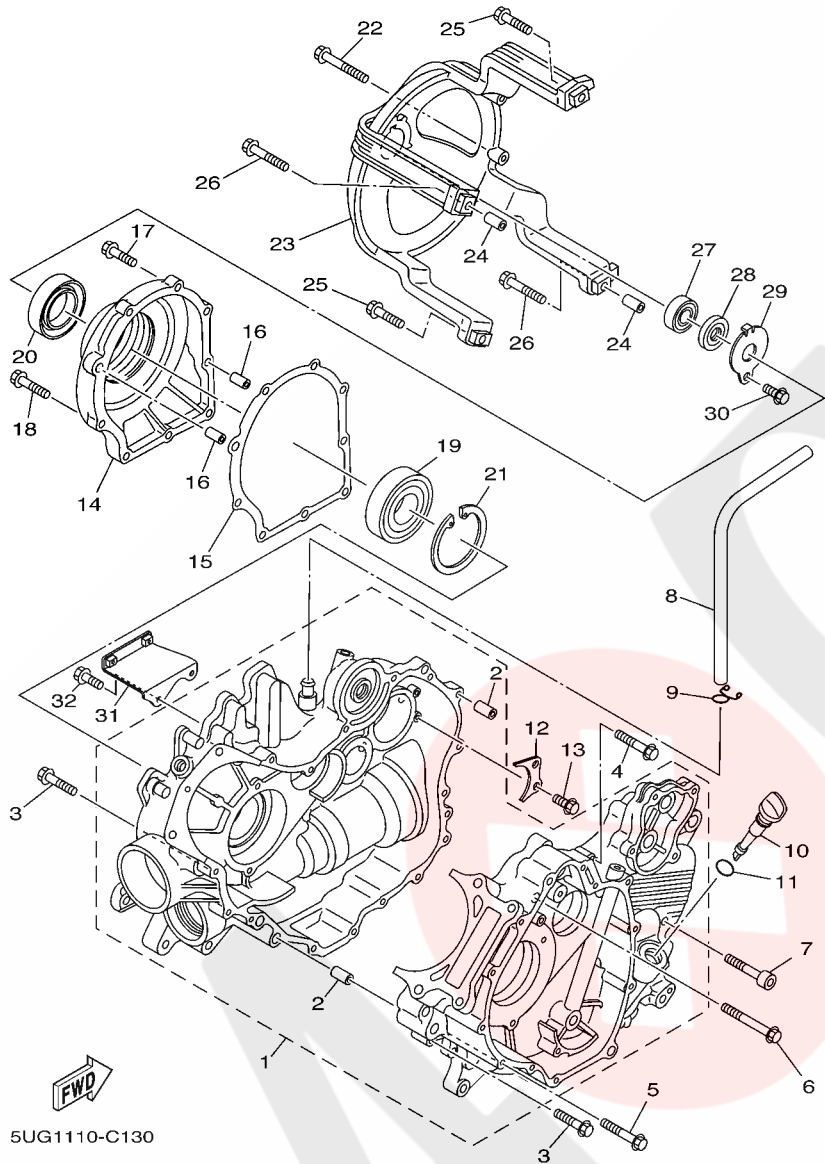
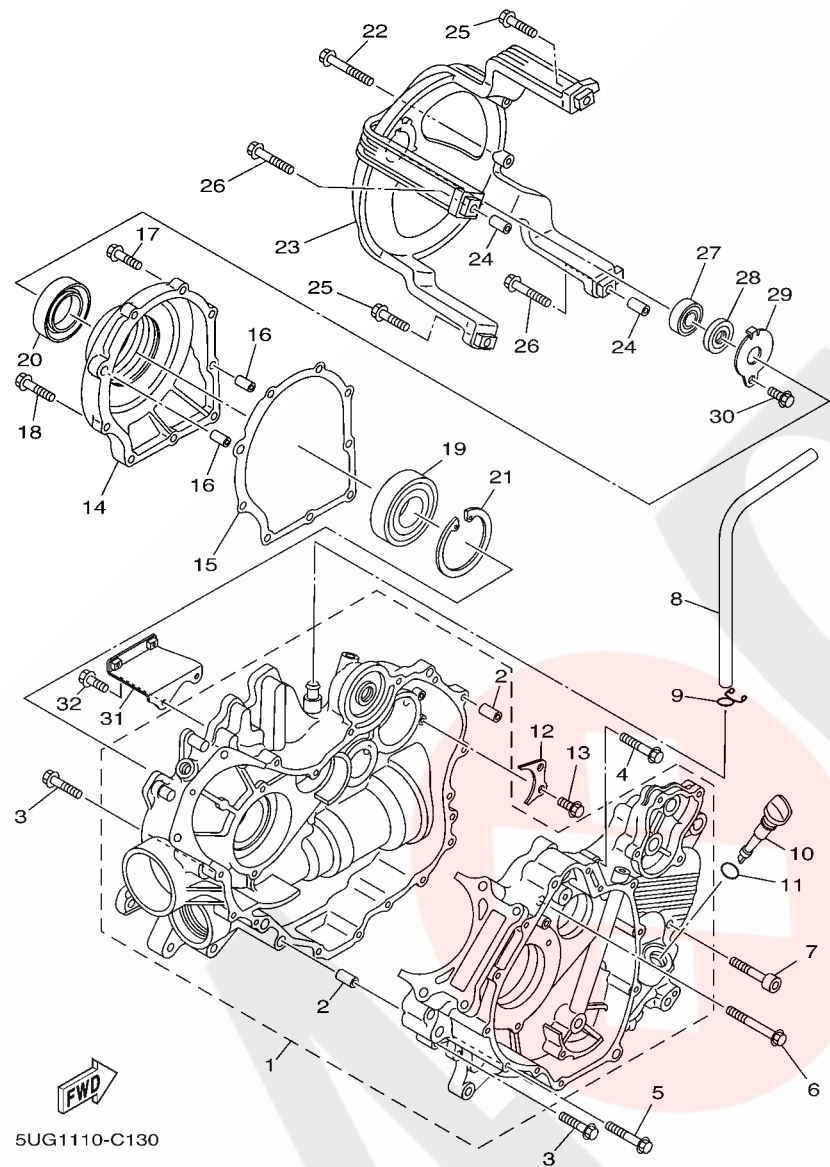

FIG. 13 CRANKCASE

REF. NO.	PART NO.	DESCRIPTION	EUR	QTY	REMARKS
1	5KM-15100-11	CRANKCASE ASSY	1	1	
2	99530-10116	.PIN, DOWEL	2	2	
3	95027-06030	BOLT, FLANGE	11	11	
4	90105-06031	BOLT, FLANGE	1	1	
5	95027-06040	BOLT, FLANGE	2	2	
6	95027-06055	BOLT, FLANGE	1	1	
7	91317-08040	BOLT	3	3	
8	5UG-11166-00	PIPE, BREATHER 1	1	1	
9	90467-14015	CLIP	1	1	
10	5UG-15362-00	PLUG, OIL LEVEL	1	1	
11	93210-19026	O-RING	1	1	
12	4WV-15388-00	PLATE, BEARING COVER	1	1	
13	95027-06014	BOLT, FLANGE	2	2	
14	5KM-15163-00	HOUSING, BEARING 1	1	1	
15	5KM-15463-00	GASKET, CARBURETOR COVER 2	1	1	
16	99530-10116	PIN, DOWEL	2	2	
17	95027-06030	BOLT, FLANGE	7	7	
18	95027-06040	BOLT, FLANGE	2	2	
19	93316-01003	BEARING	1	1	
20	93102-35004	OIL SEAL	1	1	
21	99009-80500	CIRCLIP	1	1	
22	95827-06050	BOLT, FLANGE	2	2	
23	5KM-15442-00	HOUSING, BEARING	1	1	
24	99530-10116	PIN, DOWEL	2	2	
25	95827-06030	BOLT, FLANGE	2	2	
26	95827-06040	BOLT, FLANGE	2	2	
27	93306-20120	BEARING	1	1	

FIG. 13 CRANKCASE



5UG1110-C130

REF. NO.	PART NO.	DESCRIPTION	EUR	OCF	REMARKS
28	93101-12168	OIL SEAL	1	1	
29	4WV-15381-00	PLATE, BEARING COVER	1	1	
30	95027-06012	BOLT, FLANGE	1	1	
31	5UG-15199-00	BRACKET	1	1	
32	95817-06016	BOLT, FLANGE	2	2	
<hr/>					
<hr/>					
<hr/>					
<hr/>					
<hr/>					
<hr/>					

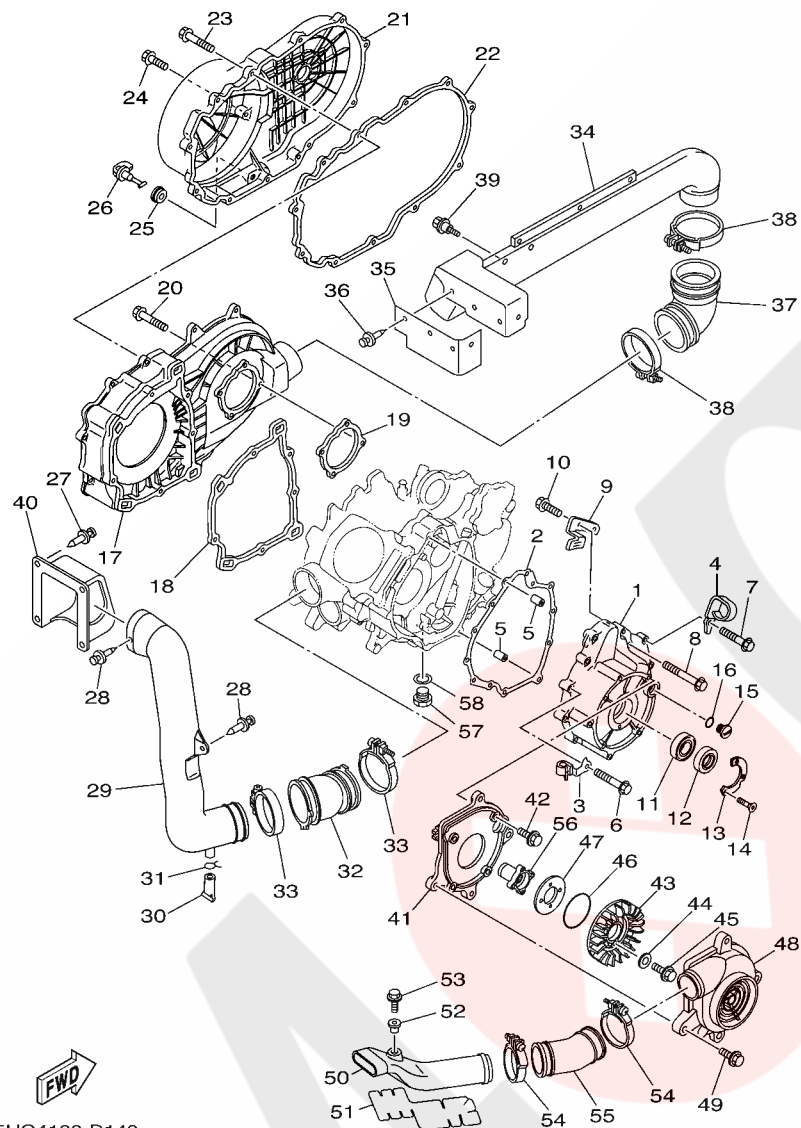
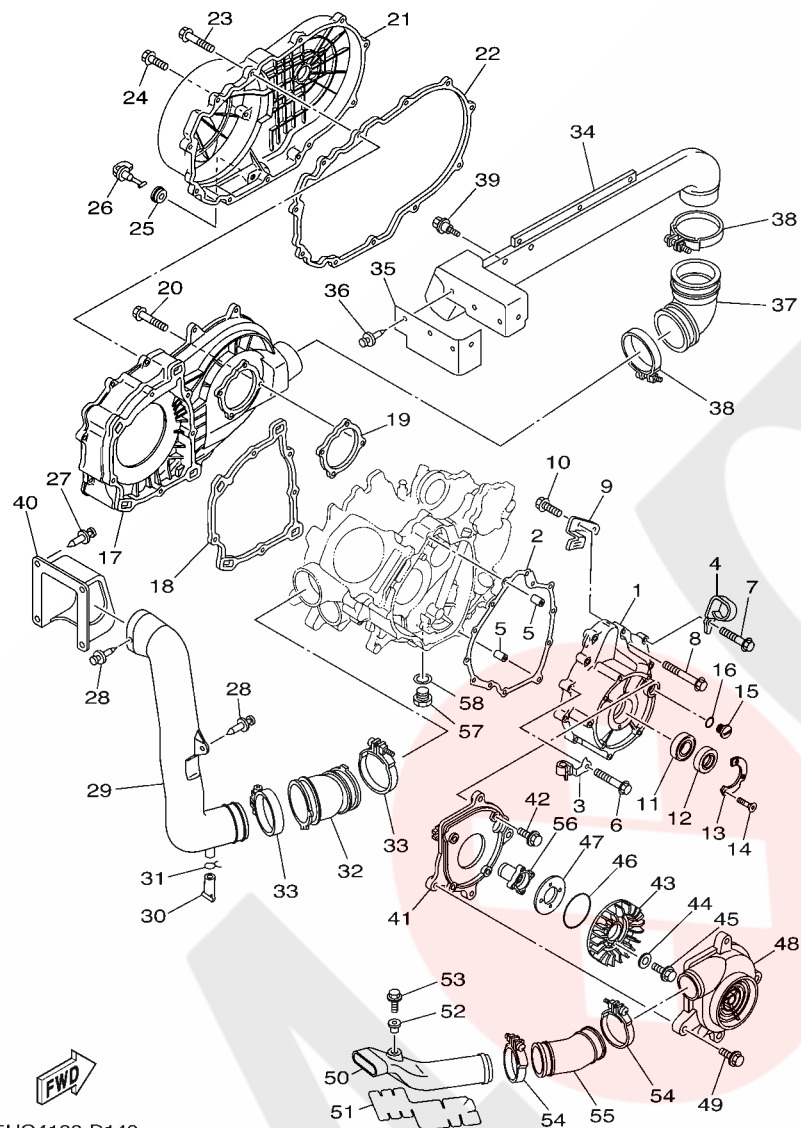

FIG. 14 CRANKCASE COVER 1

REF. NO.	PART NO.	DESCRIPTION	EUR	QTY	REMARKS
1	5KM-15411-10	COVER, CRANKCASE 1	1	1	
2	5KM-15451-00	GASKET, CRANKCASE COVER 1	1	1	
3	90465-08361	CLAMP	1	1	
4	90462-08021	CLAMP	1	1	
5	99530-10116	PIN, DOWEL	2	2	
6	95027-06030	BOLT, FLANGE	8	8	
7	90105-06031	BOLT, FLANGE	1	1	
8	95027-06040	BOLT, FLANGE	4	4	
9	5KM-15113-00	PLATE	1	1	
10	95027-06014	BOLT, FLANGE	2	2	
11	93306-07801	BEARING	1	1	
12	93102-28476	OIL SEAL	1	1	
13	21V-15719-00	WASHER, THRUST	1	1	
14	90151-05023	SCREW, COUNTERSUNK	2	2	
15	90340-14117	PLUG, STRAIGHT SCREW	1	1	
16	93210-14369	O-RING	1	1	
17	5KM-15421-00	COVER, CRANKCASE 2	1	1	
18	5KM-15453-00	GASKET	1	1	
19	5KM-15315-00	SEAL, CRANKCASE	1	1	
20	95827-06030	BOLT, FLANGE	7	7	
21	5KM-15431-00	COVER, CRANKCASE 3	1	1	
22	5KM-15379-00	SEAL, CRANKCASE	1	1	
23	95827-06025	BOLT, FLANGE	12	12	
24	95827-06016	BOLT, FLANGE	2	2	
25	90480-13018	GROMMET	1	1	
26	5KM-15351-00	PLUG, DRAIN	1	1	
27	90269-06800	RIVET	4	4	(YMUS)



5UG4100-D140

FIG. 14 CRANKCASE COVER 1

REF. NO.	PART NO.	DESCRIPTION	EUR	QTY	REMARKS
28	90269-06800	RIVET	2	2	(YMUS)
29	5UG-E5471-10	DUCT, AIR	1	1	(YMUS)
30	5BF-1443E-00	PIPE, DRAIN	1	1	
31	90467-16195	CLIP	1	1	
32	5KM-15472-01	SEAL, AIR DUCT	1	1	
33	90450-81001	HOSE CLAMP ASSY	2	2	
34	5UG-E5473-00	DUCT, AIR	1	1	(YMUS)
35	5UG-E5499-00	PROTECTOR, COVER	1	1	(YMUS)
36	90269-06800	RIVET	4	4	(YMUS)
37	5KM-15474-00	SEAL, AIR DUCT	1	1	
38	90450-85001	HOSE CLAMP ASSY	2	2	
39	90109-063F1	BOLT	2	2	
40	5UG-F172W-00	COVER	1	1	(YMUS)
41	5UG-12653-00	AIR SHROUD, CYLINDER 3	1	1	
42	95827-06020	BOLT, FLANGE	4	4	
43	52W-12611-01	FAN	1	1	
44	92907-06200	WASHER	2	2	
45	95827-06020	BOLT, FLANGE	2	2	
46	93210-64488	O-RING	1	1	
47	5UG-12681-00	PLATE	1	1	
48	5UG-12651-00	AIR SHROUD, CYLINDER 1	1	1	
49	95827-06020	BOLT, FLANGE	4	4	
50	5UG-E2691-00	DUCT, 1	1	1	(YMUS)
51	5UG-F1575-00	SEAL 1	1	1	(YMUS)
52	90179-06520	NUT	1	1	
53	95827-06020	BOLT, FLANGE	1	1	
54	90450-64002	HOSE CLAMP ASSY	2	2	

FIG. 14 CRANKCASE COVER 1

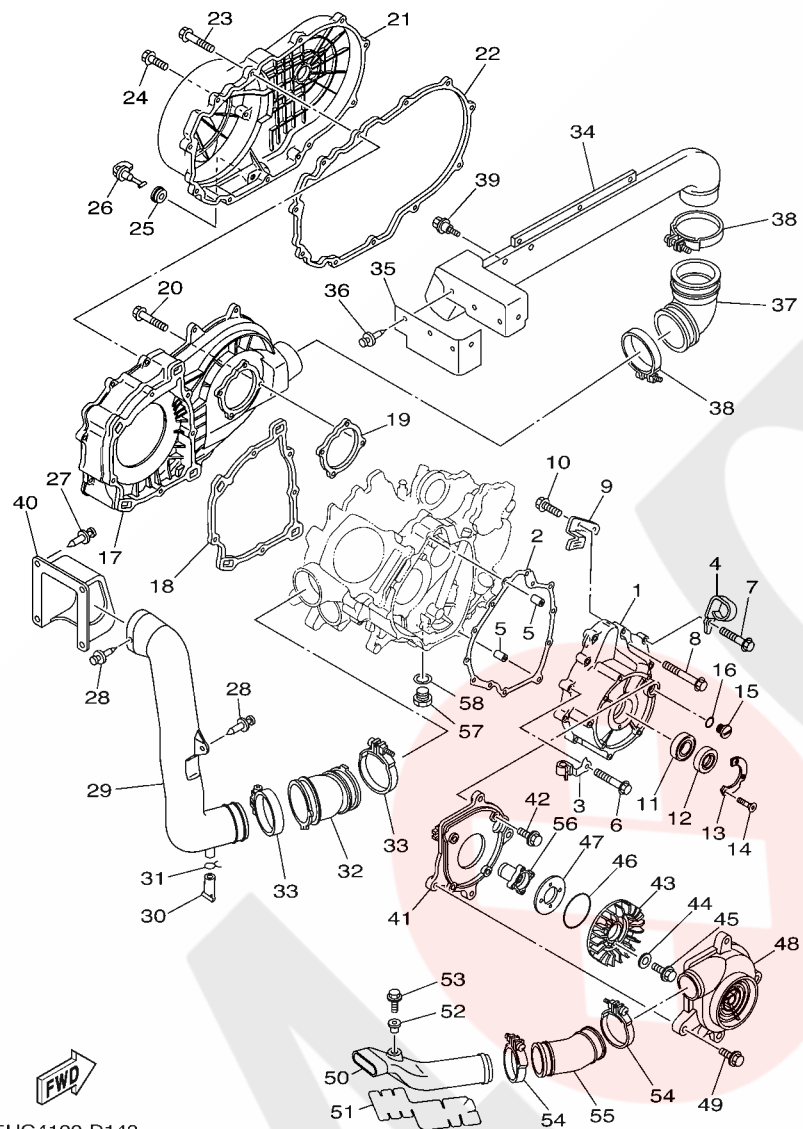

5UG4100-D140

REF. NO.	PART NO.	DESCRIPTION	EUR	OCF	REMARKS
55	5UG-E2695-00	JOINT 1	1	1	(YMUS)
56	5UG-15777-00	BOSS, STARTER PULLEY	1	1	
57	90340-14036	PLUG, STRAIGHT SCREW	1	1	
58	90430-14043	GASKET	1	1	
-----					
-----					
-----					
-----					
-----					
-----					
-----					
-----					
-----					



FIG. 15 STARTER CLUTCH

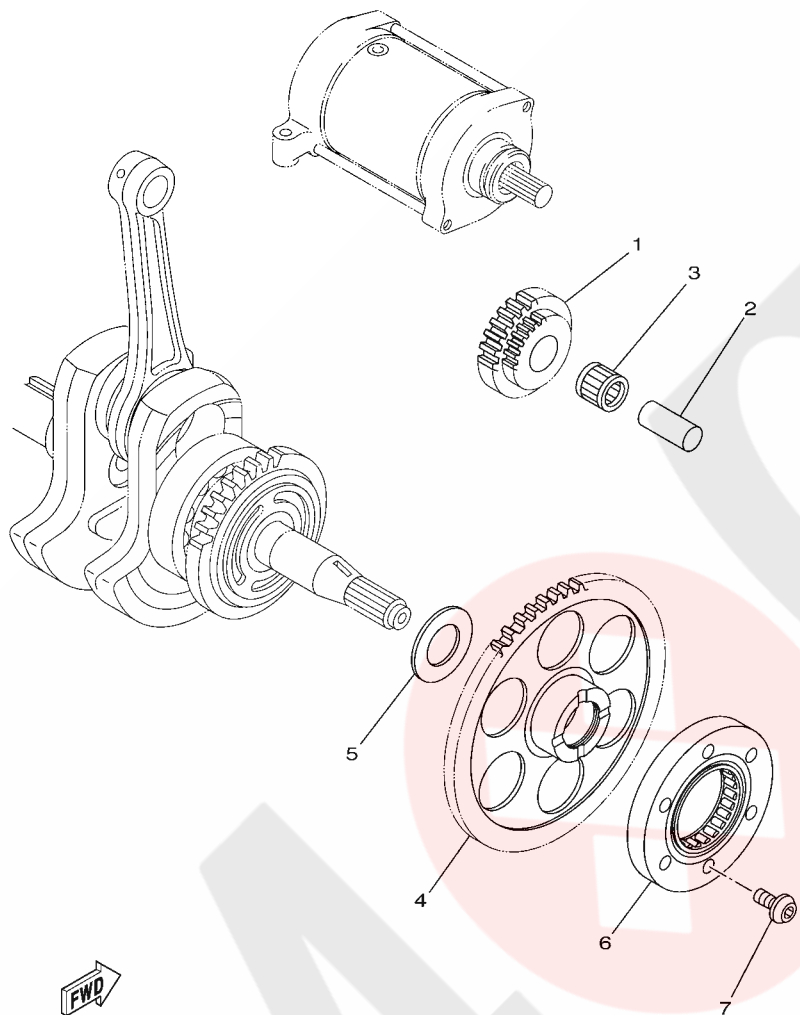

REF. NO.	PART NO.	DESCRIPTION	EUR	OCE	REMARKS
1	5GH-15512-00	GEAR, IDLER 1	1	1	
2	5KM-15522-00	SHAFT 2	1	1	
3	93310-212R6	BEARING	1	1	
4	5KM-15517-10	GEAR, IDLER 2	1	1	
5	90201-25291	WASHER, PLATE	1	1	
6	5KM-15590-00	STARTER ONE-WAY ASSY	1	1	
7	91317-08018	BOLT	3	3	

  
5UG1110-C150

**C11**

FIG. 16 CLUTCH

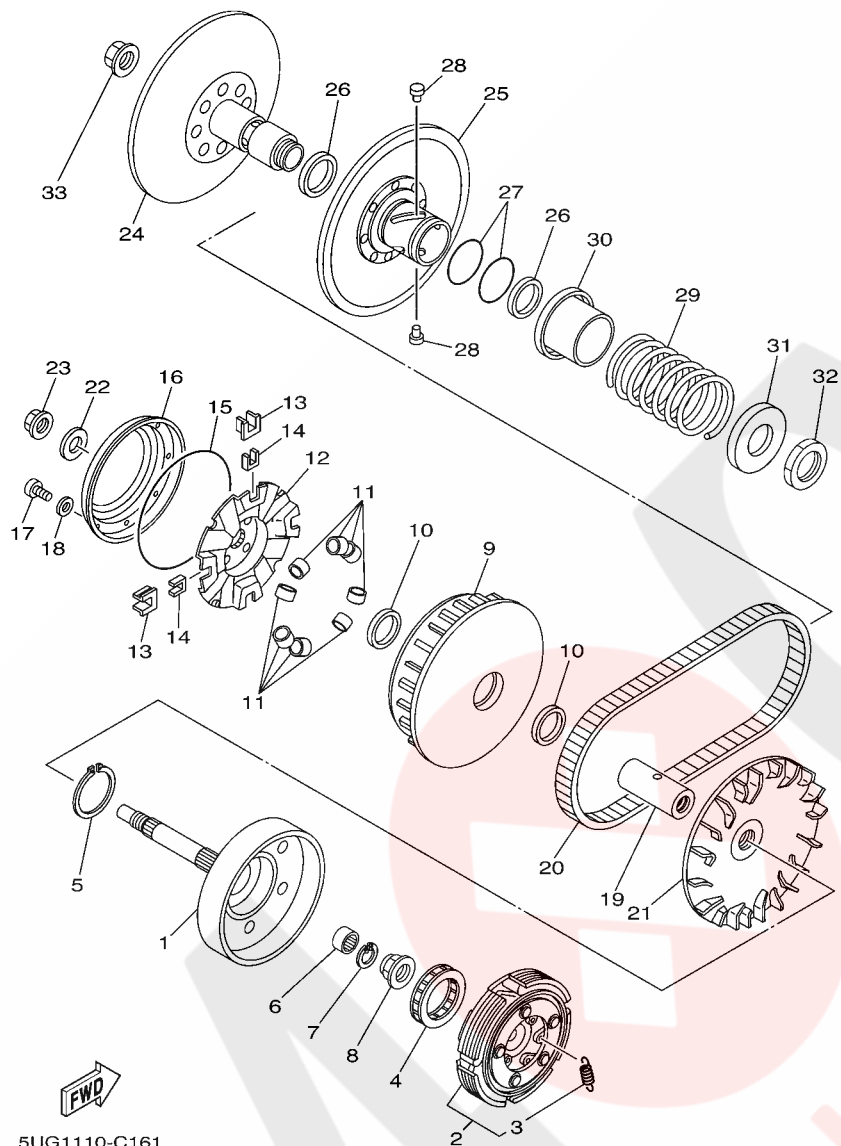

5UG1110-C161

REF. NO.	PART NO.	DESCRIPTION	EUR	QTY	REMARKS
1	5KM-16611-10	CLUTCH HOUSING COMP.	1	1	
2	5KM-16620-00	CLUTCH CARRIER ASSY	1	1	
3	5KM-16626-00	.SPRING, CLUTCH WEIGHT 1	5	5	
4	4SH-16664-00	BEARING, ONE WAY	1	1	
5	93410-46079	CIRCLIP	1	1	
6	93315-21813	BEARING	1	1	
7	93450-24062	CIRCLIP	1	1	
8	90179-22005	NUT	1	1	
9	5UG-17620-00	PRIMARY SLIDING SHEAVE COMP.	1	1	
10	93101-35001	OIL SEAL	2	2	
11	5KM-17632-00	WEIGHT	8	8	
12	5KM-17623-00	CAM	1	1	
13	4WV-17653-00	SLIDER	4	4	
14	4WV-17654-01	SPACER 1	4	4	
15	93211-594A4	O-RING	1	1	
16	4WV-17639-10	STOPPER	1	1	
17	90157-04088	SCREW, PAN HEAD	8	8	
18	90201-047R9	WASHER, PLATE	8	8	
19	5KM-17645-00	COLLAR	1	1	
20	5KM-17641-00	V-BELT	1	1	
21	5KM-17611-00	SHEAVE, PRIMARY FIXED	1	1	
22	90201-190T7	WASHER, PLATE	1	1	
23	90179-16001	NUT	1	1	
24	4WV-17660-10	SECONDARY FIXED SHEAVE COMP.	1	1	
25	4WV-17670-00	SECONDARY SLIDING SHEAVE	1	1	
26	93104-41119	OIL SEAL	2	2	
27	93210-44545	O-RING	2	2	

C12



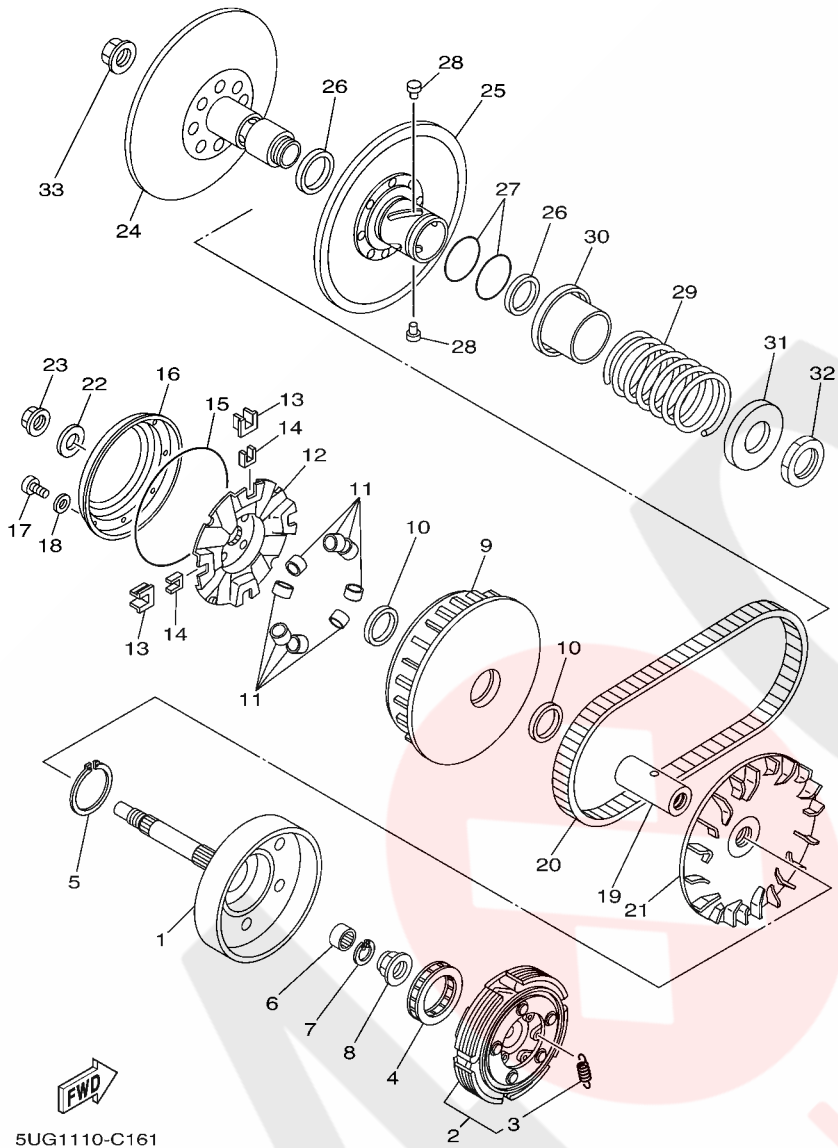

5UG1110-C161

FIG. 16 CLUTCH

REF. NO.	PART NO.	DESCRIPTION	EUR	OCF	REMARKS
28	4CW-17664-00	PIN, GUIDE	4	4	
29	90501-65001	SPRING, COMPRESSION	1	1	
30	4WV-17684-00	SEAT, SECONDARY SPRING	1	1	
31	4WV-17644-00	SEAT, SPRING	1	1	
32	90170-36279	NUT	1	1	
33	90179-16001	NUT	1	1	

**C13**

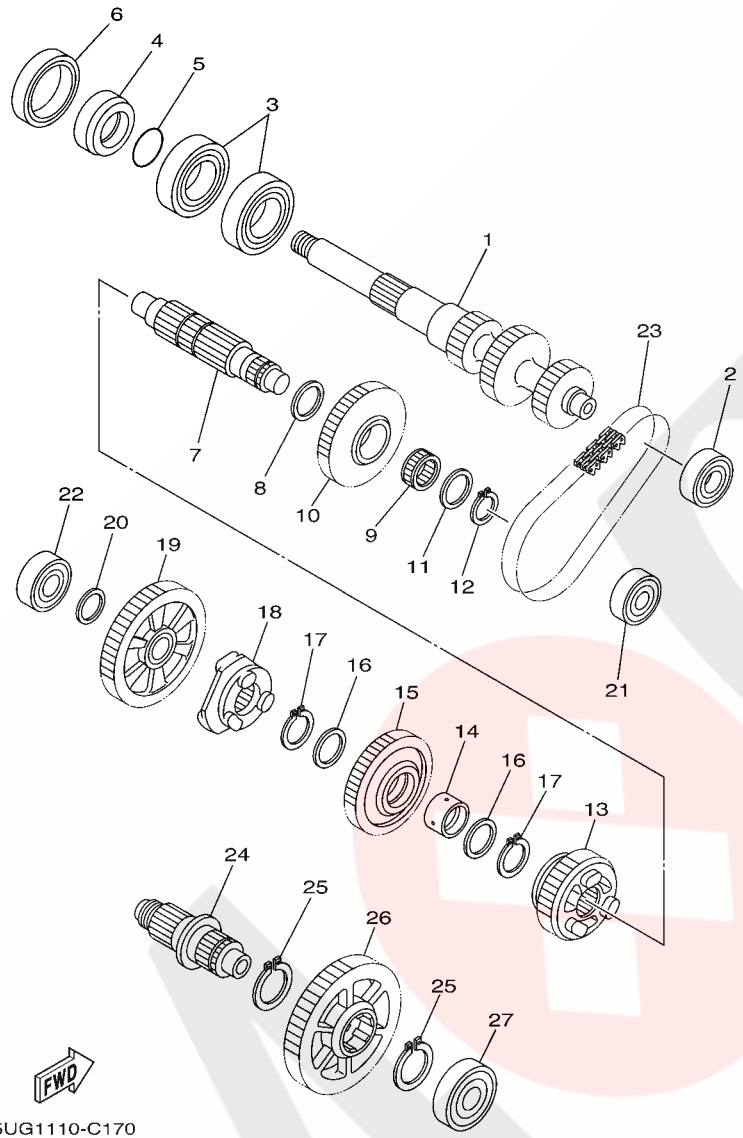

5UG1110-C170

FIG. 17 TRANSMISSION

REF. NO.	PART NO.	DESCRIPTION	EUR	QTY	REMARKS
1	5UG-17681-00	SHAFT, SECONDARY	1	1	
2	93306-20321	BEARING	1	1	
3	93306-00612	BEARING	2	2	
4	90387-26001	COLLAR	1	1	
5	93210-26001	O-RING	1	1	
6	93102-42004	OIL SEAL	1	1	
7	5KM-17402-01	DRIVE AXLE ASSY	1	1	
8	90201-20278	WASHER, PLATE	1	1	
9	93310-420F2	BEARING	1	1	
10	5KM-17453-00	SPROCKET, DRIVEN (25T)	1	1	
11	90201-20278	WASHER, PLATE	1	1	
12	93410-20038	CIRCLIP	1	1	
13	5UG-17582-00	GEAR, MIDDLE DRIVE (21T)	1	1	
14	90387-250R3	COLLAR	1	1	
15	5KM-17223-00	GEAR, HIGH WHEEL (28T)	1	1	
16	90209-22082	WASHER (T=0.5)	2	2	
17	93440-25084	CIRCLIP	2	2	
18	5KM-17285-00	CLUTCH, DOG	1	1	
19	5UG-17233-00	GEAR, LOW WHEEL (35T)	1	1	
20	90201-17255	WASHER, PLATE	1	1	
21	93306-20221	BEARING	1	1	
22	93306-20332	BEARING	1	1	
23	94591-54034	CHAIN (23RH302-34ASM)	1	1	
24	5KM-17523-10	SHAFT	1	1	
25	93440-25084	CIRCLIP	2	2	
26	5UG-17583-00	GEAR, MIDDLE DRIVEN (41T)	1	1	
27	93306-30318	BEARING	1	1	

C14

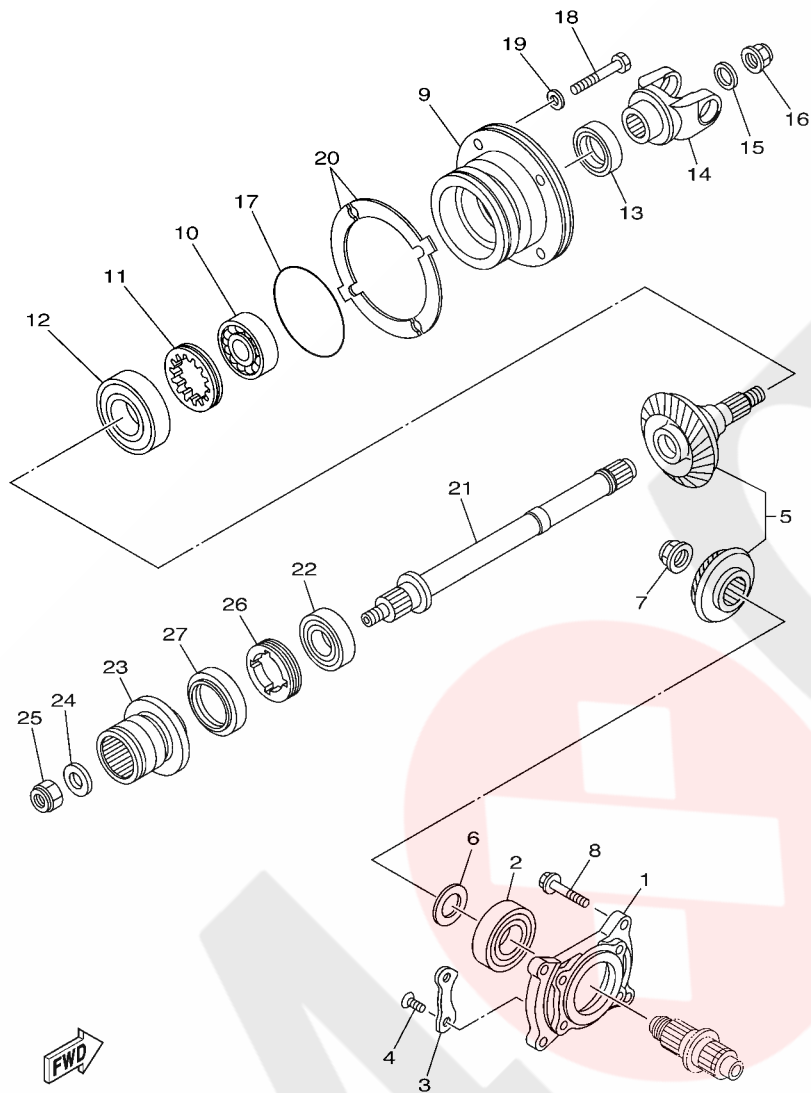

**FWD**  
5UG1110-C180

**FIG. 18 MIDDLE DRIVE GEAR**

REF. NO.	PART NO.	DESCRIPTION	EUR	QTY	REMARKS
1	5KM-17521-00	HOUSING, BEARING	1	1	
2	93306-30537	BEARING	1	1	
3	11H-15383-02	PLATE, BEARING COVER	2	2	
4	90149-08152	SCREW	4	4	
5	5KM-Y1754-00	MIDDLE GEAR COMP.	1	1	
6	5KM-17531-00	SHIM, PINION (0.1T)	1	1	UR
	5KM-17531-10	SHIM, PINION (0.15T)	1	1	UR
	5KM-17531-20	SHIM, PINION (0.2T)	1	1	UR
	5KM-17531-30	SHIM, PINION (0.3T)	1	1	UR
	5KM-17531-40	SHIM, PINION (0.4T)	1	1	UR
	5KM-17531-50	SHIM, PINION (0.5T)	1	1	UR
7	90179-22526	NUT	1	1	
8	95817-08030	BOLT, FLANGE	4	4	
9	5KM-17551-10	HOUSING, BEARING	1	1	
10	93306-37206	BEARING	1	1	
11	90179-60001	NUT	1	1	
12	93306-20715	BEARING	1	1	
13	93102-30170	OIL SEAL	1	1	
14	5UG-17556-00	YOKE, JOINT	1	1	
15	90201-170M2	WASHER, PLATE	1	1	
16	90179-16661	NUT	1	1	
17	93210-78544	O-RING	1	1	
18	97027-08030	BOLT	4	4	
19	92907-08600	WASHER, PLATE	4	4	
20	4KB-17531-00	SHIM, PINION (0.10T)	2	2	UR
	4KB-17531-10	SHIM, PINION (0.15T)	2	2	UR
	4KB-17531-20	SHIM, PINION (0.20T)	2	2	UR

**C15**

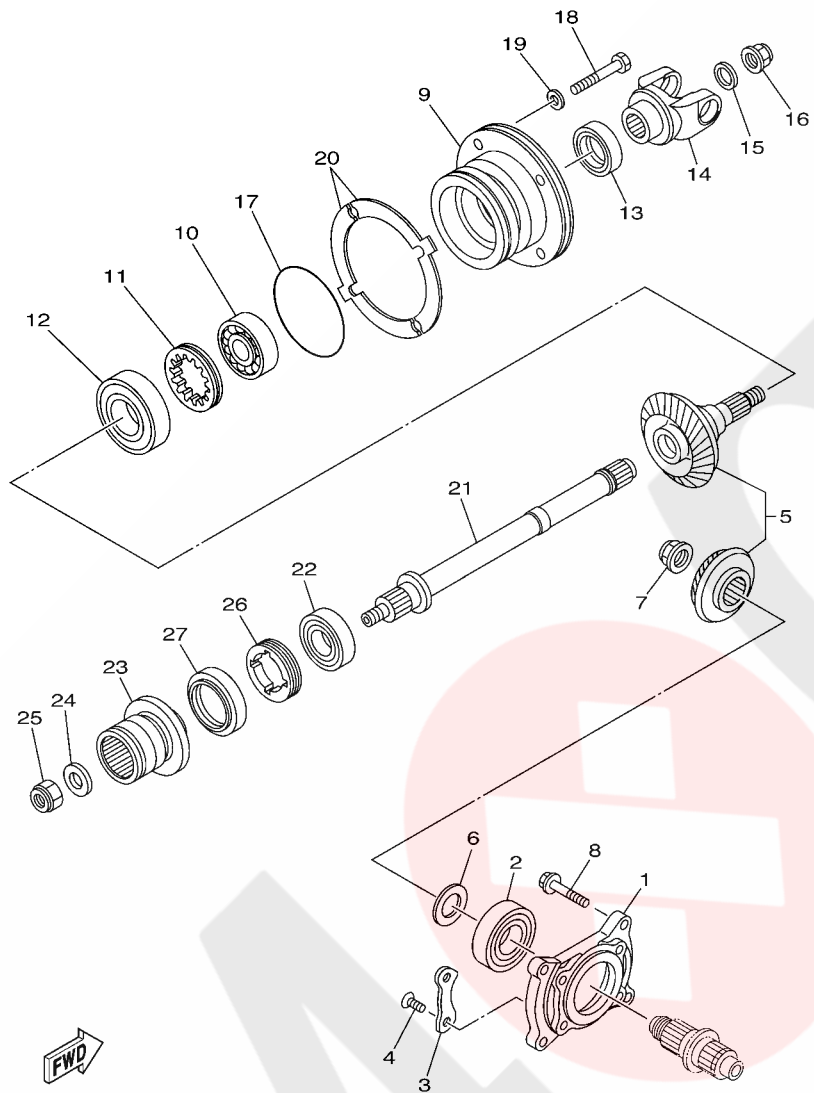

**FWD**  
5UG1110-C180

**FIG. 18 MIDDLE DRIVE GEAR**

REF. NO.	PART NO.	DESCRIPTION	EUR	QTY	REMARKS
20	4KB-17531-30	SHIM, PINION (0.30T)	2	2	UR
	4KB-17531-40	SHIM, PINION (0.40T)	2	2	UR
	4KB-17531-50	SHIM, PINION (0.50T)	2	2	UR
	4KB-17531-60	SHIM, PINION (0.60T)	2	2	UR
21	5KM-1761A-10	SHAFT, 1	1	1	
22	93306-20597	BEARING	1	1	
23	5UG-45593-00	FLANGE, COUPLING 1	1	1	
24	90201-14633	WASHER, PLATE	1	1	
25	90185-14070	NUT, SELF-LOCKING	1	1	
26	90179-55660	NUT	1	1	
27	93102-44454	OIL SEAL	1	1	

FIG. 19 SHIFT CAM & FORK

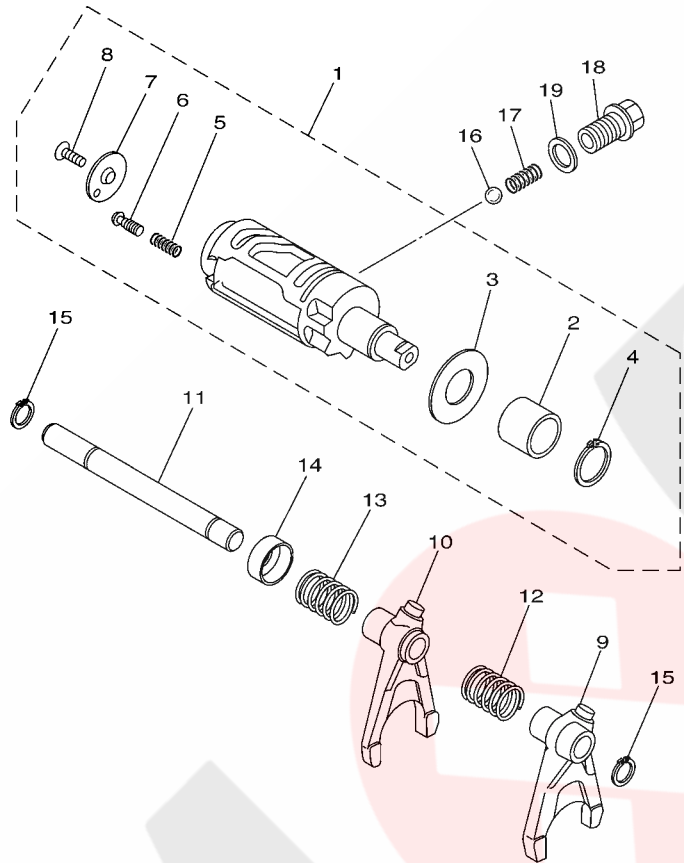

REF. NO.	PART NO.	DESCRIPTION	EUR	OCE	REMARKS
1	5UG-18540-00	SHIFT CAM ASSY	1	1	
2	90387-2007S	.COLLAR	1	1	
3	90201-20015	.WASHER, PLATE	1	1	
4	93410-20038	.CIRCLIP	1	1	
5	90501-06022	.SPRING, COMPRESSION	1	1	
6	5KM-18542-00	.POINT, NEUTRAL	1	1	
7	4UN-18566-00	.PLATE, SIDE 2	1	1	
8	90149-05321	.SCREW	1	1	
9	5KM-18511-00	FORK, SHIFT 1	1	1	
10	5KM-18512-00	FORK, SHIFT 2	1	1	
11	5KM-18531-01	BAR, SHIFT FORK GUIDE 1	1	1	
12	90501-12016	SPRING, COMPRESSION	1	1	
13	90501-16002	SPRING, COMPRESSION	1	1	
14	5KM-18323-00	CAP, SPRING	1	1	
15	99009-12400	CIRCLIP	2	2	
16	93503-08007	BALL	1	1	
17	90501-10353	SPRING, COMPRESSION	1	1	
18	90105-14367	BOLT, FLANGE	1	1	
19	90430-14194	GASKET	1	1	



5UG1110-C190

FIG. 20 SHIFT SHAFT

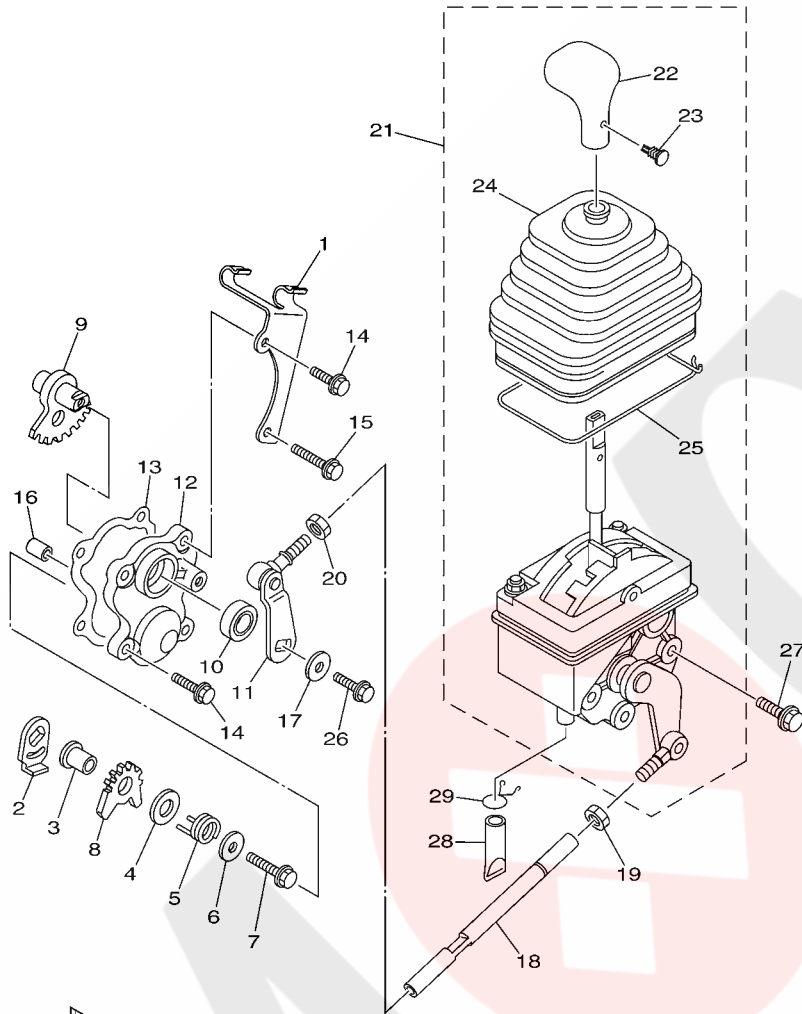

**FWD**  
5UG1110-C200

REF. NO.	PART NO.	DESCRIPTION	EUR	QTY	REMARKS
1	5UG-13487-00	GUIDE, OIL HOSE	1	1	
2	4SH-18198-00	LEVER	1	1	
3	90387-0613B	COLLAR	1	1	
4	90201-132G5	WASHER, PLATE	1	1	
5	90508-35764	SPRING, TORSION	1	1	
6	90201-06008	WASHER, PLATE	1	1	
7	95817-06035	BOLT, FLANGE	1	1	
8	5KM-18191-00	LEVER	1	1	
9	5KM-18197-00	SHAFT	1	1	
10	93102-15212	OIL SEAL	1	1	
11	5UG-18104-00	SHIFT GUIDE COMP.	1	1	
12	5KM-18129-01	COVER, SHIFT SHAFT	1	1	
13	5KM-18146-00	GASKET	1	1	
14	95027-06020	BOLT, FLANGE	3	3	
15	95027-06030	BOLT, FLANGE	1	1	
16	99530-08012	PIN, DOWEL	1	1	
17	90201-06008	WASHER, PLATE	1	1	
18	5UG-18115-00	ROD, SHIFT	1	1	
19	90170-08358	NUT	1	1	
20	95307-08700	NUT	1	1	
21	5UG-18300-00	SHIFTER ASSY	1	1	
22	5UG-18174-00	.KNOB, SHIFT LEVER	1	1	
23	90269-05055	.RIVET	1	1	
24	5GH-18131-00	.BOOT, SEALING	1	1	
25	5GH-18617-00	.STOPPER,RUBBER	1	1	
26	95817-06016	BOLT, FLANGE	1	1	
27	95807-08012	BOLT, FLANGE	3	3	

**D4**

FIG. 20 SHIFT SHAFT

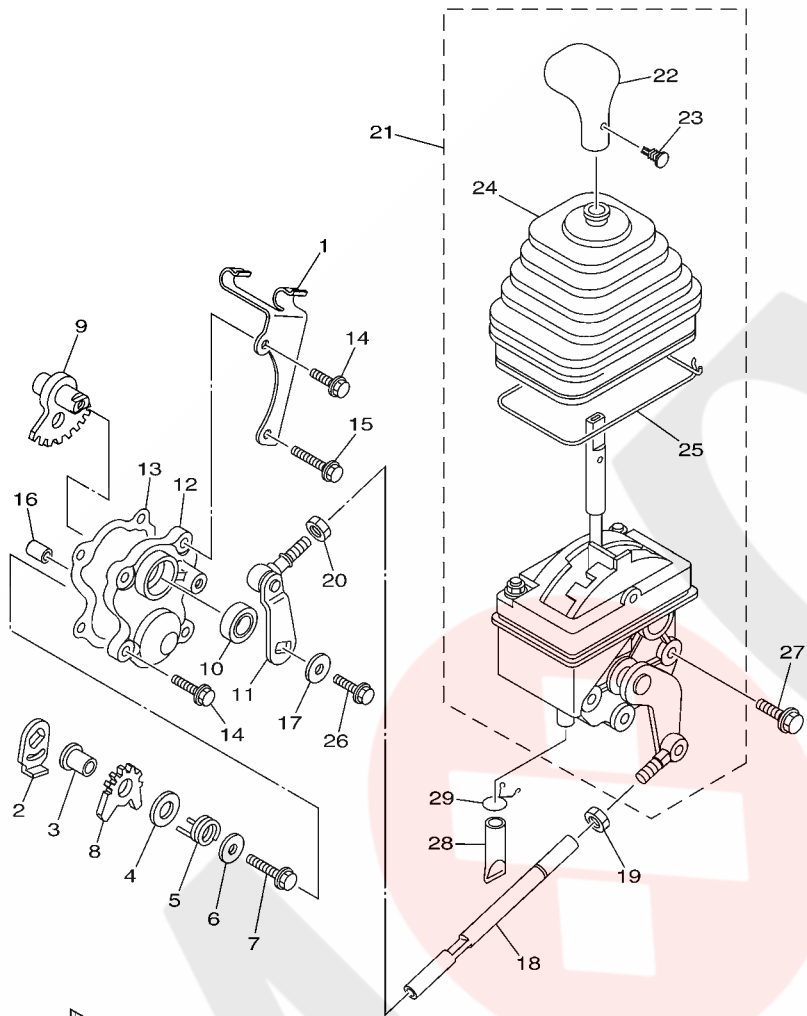

  
5UG1110-C200

REF. NO.	PART NO.	DESCRIPTION	EUR	OCE	REMARKS
28	4GY-1443E-00	PIPE, DRAIN	1	1	
29	90467-15012	CLIP	1	1	



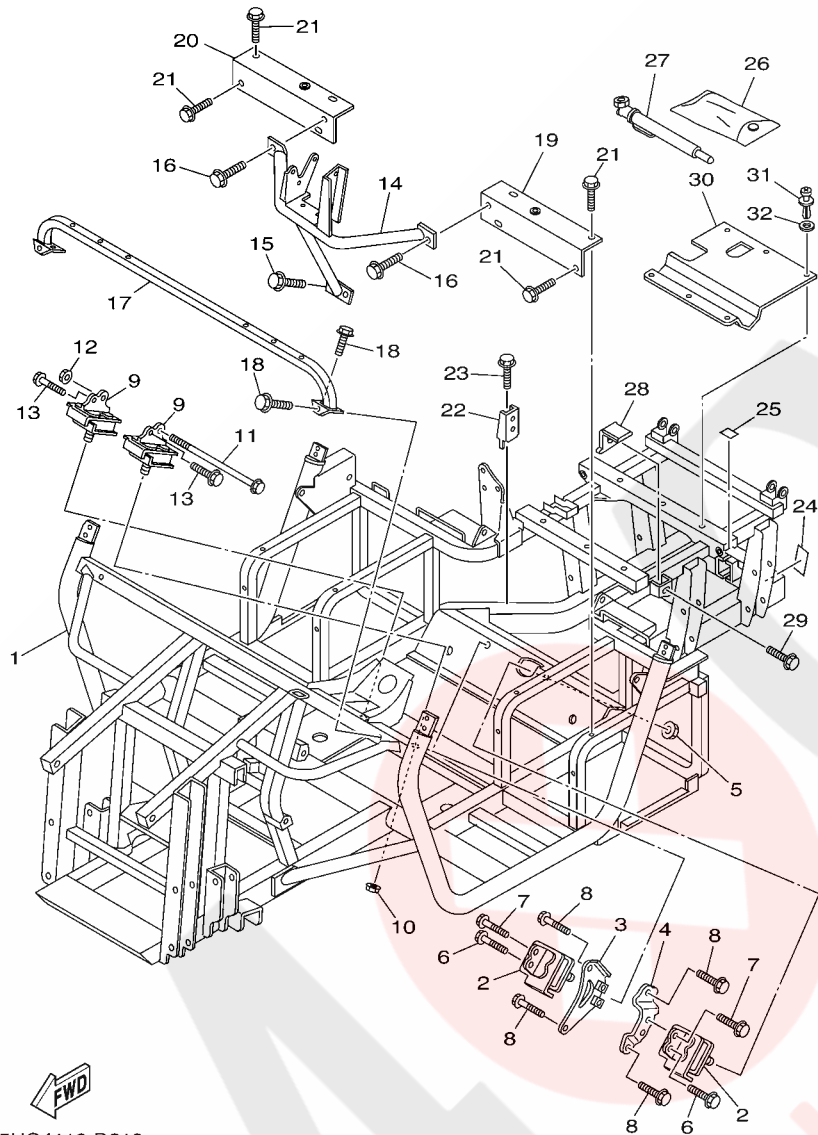

5UG4110-D210

FIG. 21 FRAME

REF. NO.	PART NO.	DESCRIPTION	EUR	OCE	REMARKS
1	5UG-F1110-10	FRAME COMP.	1	1	(YMUS) WITH DOOR->FIG.52
2	5UG-21485-00	DAMPER, RUBBER 1	2	2	
3	5KM-21315-00	STAY, ENGINE 2	1	1	
4	5KM-21316-00	STAY, ENGINE 3	1	1	
5	9560P-10200	NUT, FLANGE	2	2	(YMUS)
6	95027-06016	BOLT, FLANGE	2	2	
7	95817-08016	BOLT, FLANGE	2	2	
8	95817-08020	BOLT, FLANGE	4	4	
9	5UG-21486-00	DAMPER 2	2	2	
10	9560P-10200	NUT, FLANGE	2	2	(YMUS)
11	90105-10300	BOLT, FLANGE	1	1	
12	9560P-10200	NUT, FLANGE	1	1	(YMUS)
13	95027-06016	BOLT, FLANGE	2	2	
14	5UG-F1986-00	REINFORCEMENT, FRAME 1	1	1	(YMUS)
15	95817-06016	BOLT, FLANGE	2	2	
16	95817-10020	BOLT, FLANGE	2	2	
17	5UG-F1145-10	SUPPORTER	1	1	(YMUS)
18	95817-08012	BOLT, FLANGE	4	4	
19	5UG-F114H-00	SUPPORT, SEAT	1	1	(YMUS)
20	5UG-F114J-00	SUPPORT, SEAT	1	1	(YMUS)
21	95817-08012	BOLT, FLANGE	8	8	
22	5UG-F116B-00	BRACKET	1	1	(YMUS)
23	95817-06016	BOLT, FLANGE	1	1	
24	5UG-F151K-02	LABEL 7	1	1	ENGLISH (YMUS)
25	5UG-F151J-00	LABEL 6	1	1	(YMUS)
26	5ND-F8100-00	TOOL KIT	1	1	(YMUS)
27	5UG-F811A-00	GAUGE, AIR	1	1	(YMUS)

D6



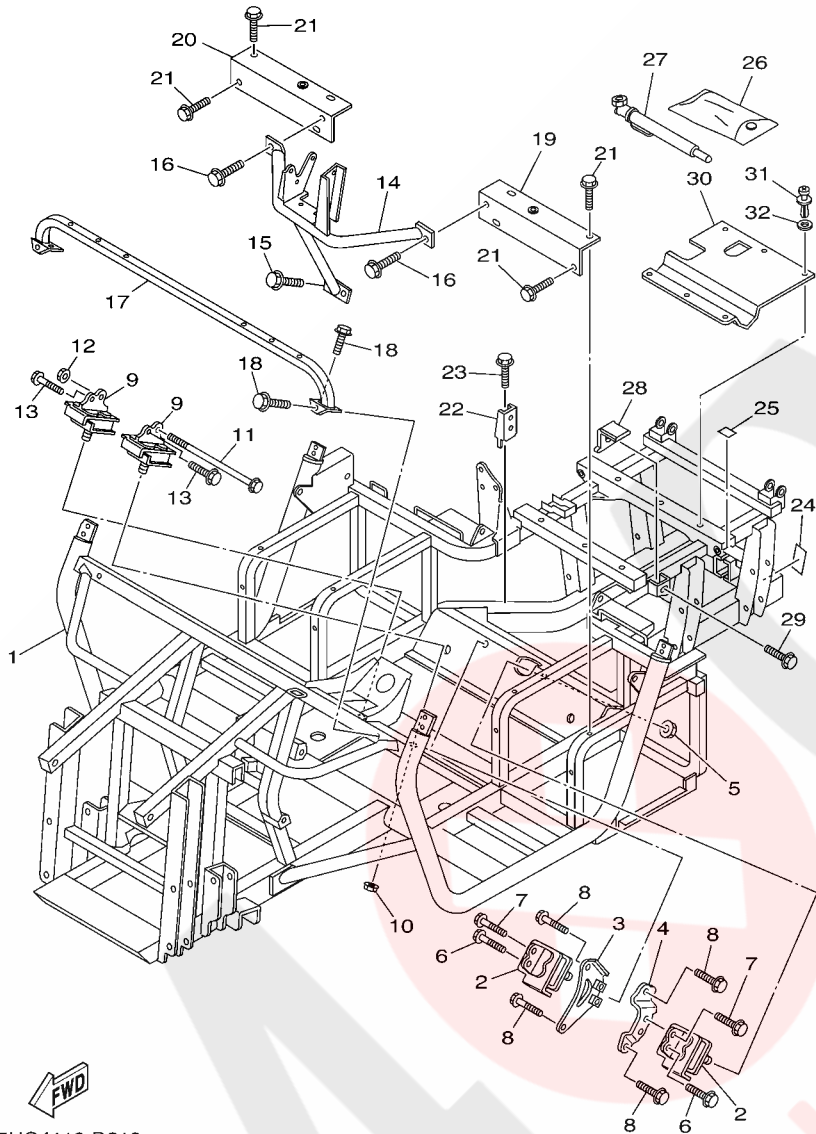

5UG4110-D210

FIG. 21 FRAME

REF. NO.	PART NO.	DESCRIPTION	EUR	OCÉ	REMARKS
28	5UG-K7172-01	BODY, LATCH 2	2	2	(YMUS)
29	95817-10016	BOLT, FLANGE	2	2	
30	5UG-F2898-00	INSULATOR, HEAT	1	1	(YMUS)
31	90269-06800	RIVET	6	6	(YMUS)
32	90201-068G0	WASHER, PLATE	6	6	(YMUS)
-----					
-----					
-----					
-----					
-----					
-----					
-----					
-----					

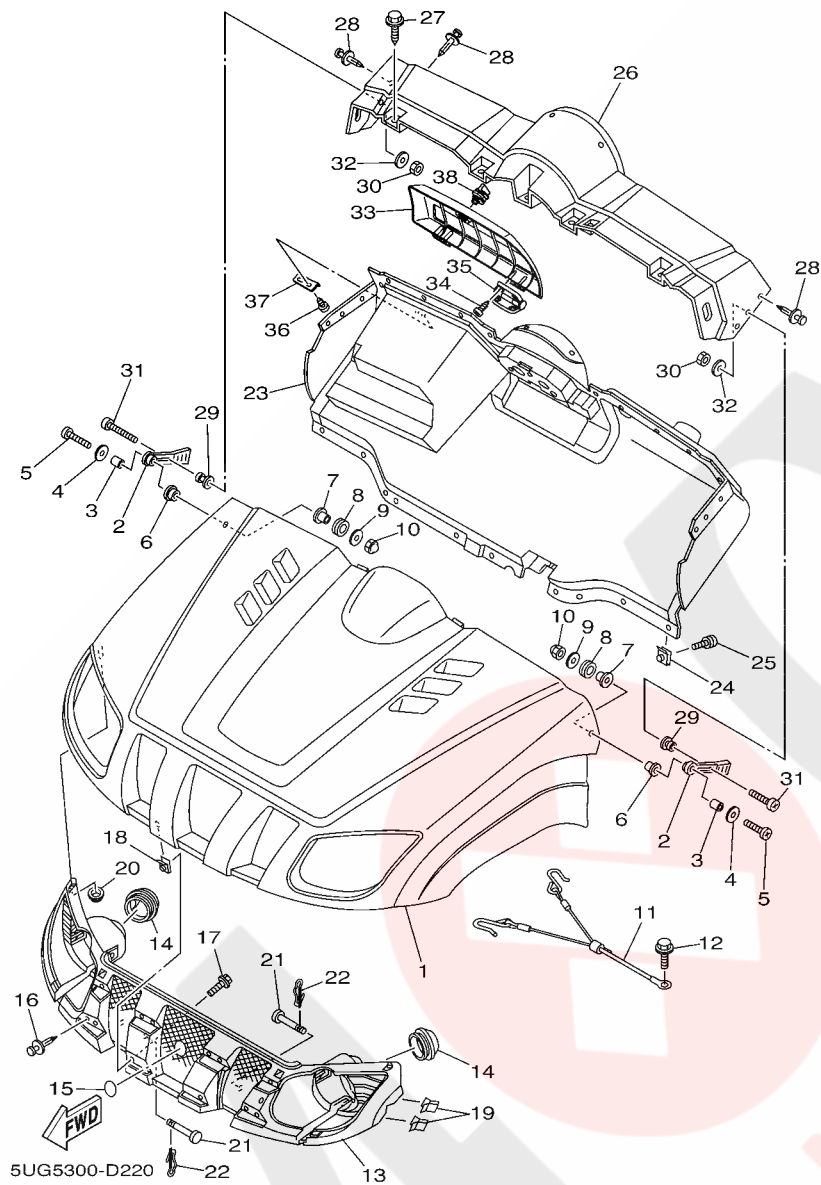
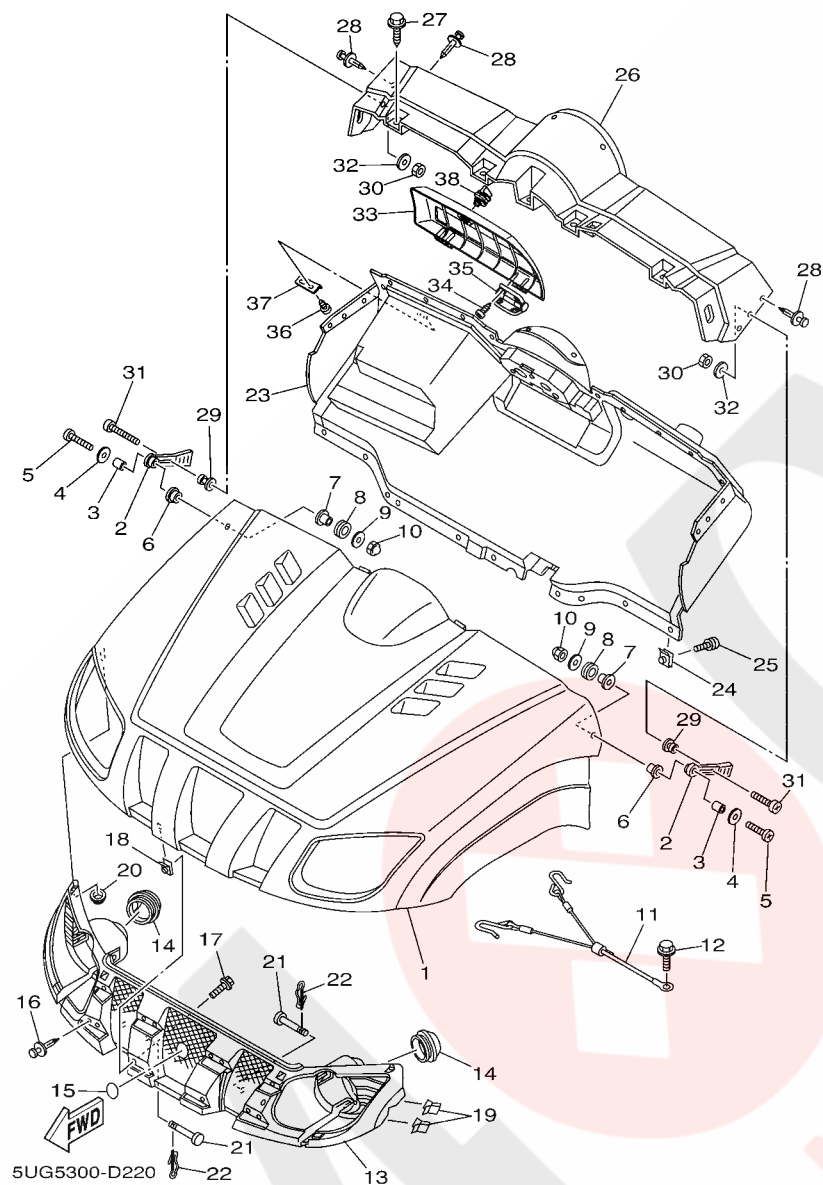

FIG. 22 FRONT FENDER

REF. NO.	PART NO.	DESCRIPTION	EUR	QTY	REMARKS
1	5UG-F1511-10	FENDER, FRONT	1	1	(YMUS)
2	8V0-77171-00	BODY, LATCH 1	2	2	
3	90387-06241	COLLAR	2	2	
4	90201-06557	WASHER, PLATE	2	2	
5	98907-06035	SCREW, BIND	2	2	
6	90387-062M9	COLLAR	2	2	
7	90387-077M3	COLLAR	2	2	
8	90480-15235	GROMMET	2	2	
9	90201-06557	WASHER, PLATE	2	2	
10	95307-06800	NUT	2	2	(YMUS)
11	5UG-F845L-00	STOPPER, OPEN	1	1	(YMUS)
12	95817-08012	BOLT, FLANGE	1	1	
13	5UG-F8309-00	GRILLE, FRONT	1	1	(YMUS)
14	5GH-28349-00	CAP	2	2	
15	5FU-F175B-01	TUNING FORK MARK	1	1	(YMUS)
16	90269-06804	RIVET	8	8	(YMUS)
17	90119-05001	BOLT, WITH WASHER	4	4	
18	90183-050A0	NUT, SPRING	4	4	
19	5UG-F3447-00	CLIP	4	4	(YMUS)
20	90183-08800	NUT, SPRING	2	2	(YMUS)
21	90240-13800	PIN, CLEVIS	2	2	(YMUS)
22	90468-16191	CLIP	2	2	
23	5UG-F3391-11	PANEL, FRONT	1	1	(YMUS)
24	90183-050A0	NUT, SPRING	8	8	
25	90119-05001	BOLT, WITH WASHER	8	8	
26	5UG-F3397-00	PANEL, FRONT 2	1	1	(YMUS)
27	90119-06060	BOLT, WITH WASHER	4	4	

D8



**FIG. 22 FRONT FENDER**

REF. NO.	PART NO.	DESCRIPTION	EUR	QTY	REMARKS
28	90269-06800	RIVET	16	16	(YMUS)
29	8M6-77175-00	HOLDER, LATCH	2	2	
30	95707-06300	NUT, FLANGE	2	2	
31	98907-06035	SCREW, BIND	2	2	
32	90201-06074	WASHER, PLATE	2	2	
33	5UG-K7736-00	LID, GLOVE BOX	1	1	(YMUS)
34	90164-04800	SCREW, TAPPING	8	8	(YMUS)
35	5UG-F1797-00	HINGE	2	2	(YMUS)
36	90164-05800	SCREW, TAPPING	2	2	(YMUS)
37	5UG-F139T-00	BRACKET, COVER	1	1	(YMUS)
38	5UG-F1780-00	LOCK ASSY	1	1	(YMUS)

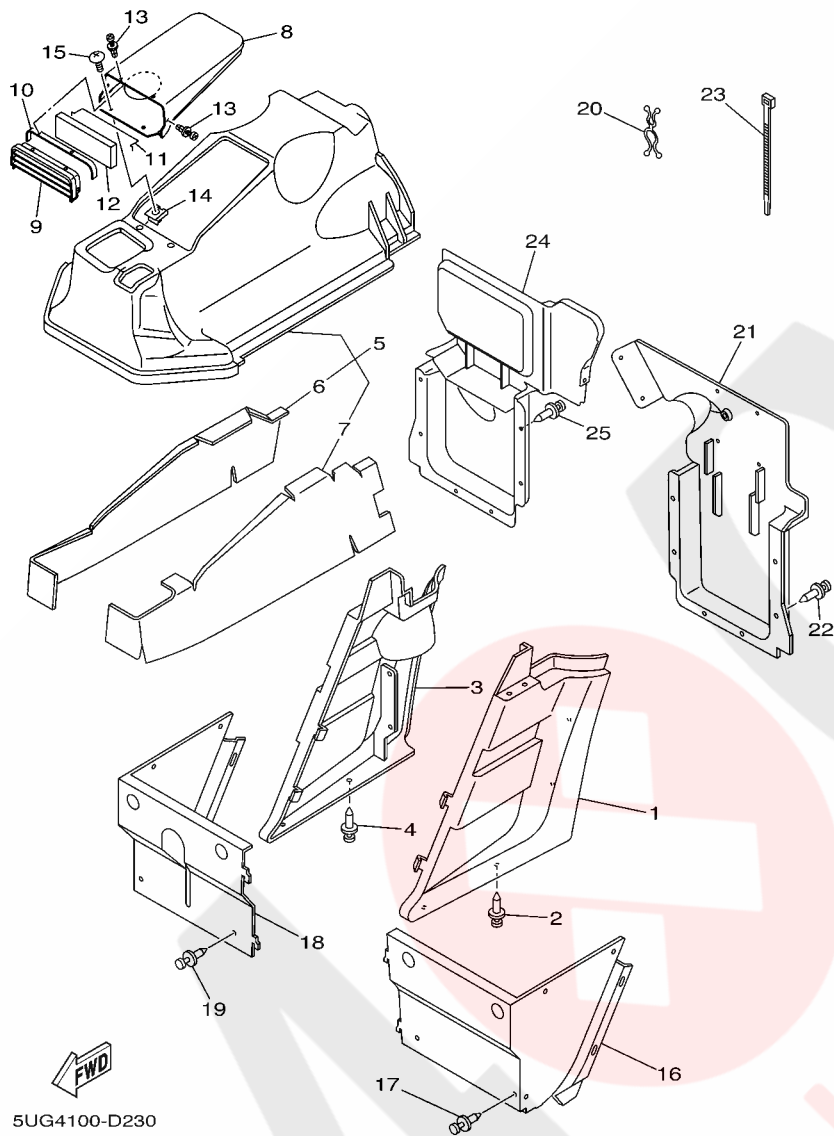

5UG4100-D230

FIG. 23 SIDE COVER

REF. NO.	PART NO.	DESCRIPTION	EUR	QTY	REMARKS
1	5UG-K810F-00	SIDE PANEL COMP.(L.H)	1	1	(YMUS)
2	90269-06800	RIVET	4	4	(YMUS)
3	5UG-K810G-00	SIDE PANEL COMP.(R.H)	1	1	(YMUS)
4	90269-06800	RIVET	4	4	(YMUS)
5	5UG-F8108-10	COVER ASSY	1	1	(YMUS)
6	5UG-F2873-10	.SEAL 1	1	1	(YMUS)
7	5UG-F2875-10	.SEAL 3	1	1	(YMUS)
8	5UG-2177A-00	BOX	1	1	
9	5UG-28229-00	COVER 2	1	1	
10	5UG-14457-00	SEAL	1	1	
11	5UG-14415-00	HOLDER, WIRE	1	1	
12	5UG-14476-00	SEAL	1	1	
13	90269-05001	RIVET	4	4	
14	90183-05008	NUT, SPRING	2	2	
15	90154-05005	SCREW, BINDING	2	2	
16	5UG-F254J-00	SUPPORT, SIDE PANEL	1	1	(YMUS) WITH DOOR->FIG.52
17	90269-06800	RIVET	7	7	(YMUS)
18	5UG-F254K-00	SUPPORT, SIDE PANEL 2	1	1	(YMUS) WITH DOOR->FIG.52
19	90269-06800	RIVET	7	7	(YMUS)
20	90464-29179	CLAMP	1	1	
21	5UG-K7561-00	PROTECTOR, SIDE	1	1	(YMUS)
22	90269-06800	RIVET	6	6	(YMUS)
23	90464-48800	CLAMP	2	2	(YMUS)
24	5UG-F4141-00	PROTECTOR, FUEL TANK	1	1	(YMUS)
25	90269-06800	RIVET	6	6	(YMUS)

FIG. 24 REAR ARM

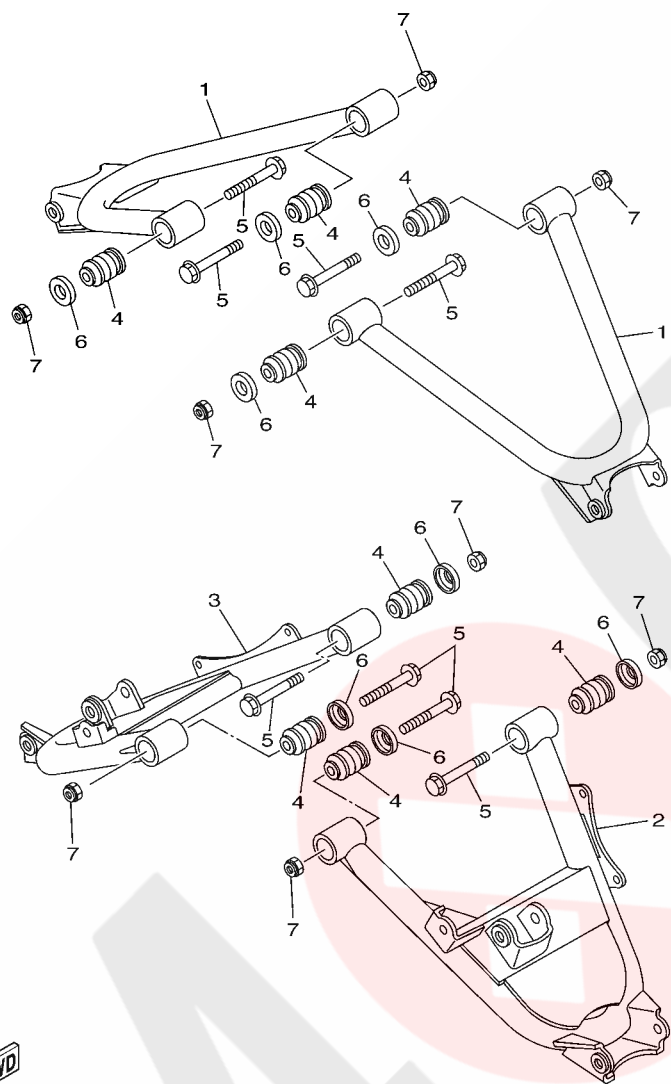

REF. NO.	PART NO.	DESCRIPTION	EUR	OCE	REMARKS
1	5UG-F2171-00	ARM, REAR 1	2	2	(YMUS)
2	5UG-F217M-10	ARM 1	1	1	(YMUS)
3	5UG-F217N-10	ARM 2	1	1	(YMUS)
4	5KM-23526-00	BUSH	8	8	
5	90105-10253	BOLT, FLANGE	8	8	
6	5KM-22149-00	WASHER	8	8	
7	90185-10060	NUT, SELF-LOCKING	8	8	

 5UG1110-C240

**D11**

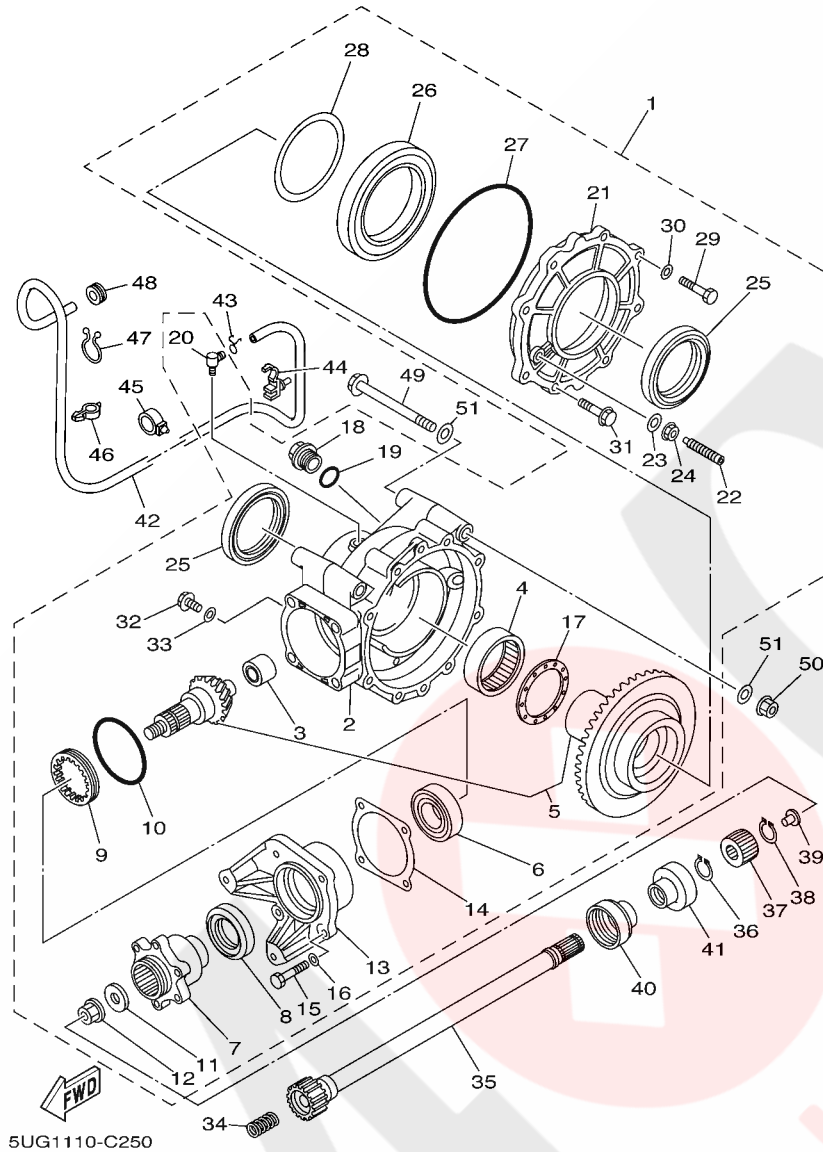

FIG. 25 DRIVE SHAFT

REF. NO.	PART NO.	DESCRIPTION	EUR	QTY	REMARKS
1	5UG-46101-01	REAR AXLE GEAR CASE ASSY	1	1	
2	5UG-46151-01	.HOUSING, DRIVE SHAFT	1	1	
3	5KM-46102-00	.BEARING ASSY	1	1	
4	93317-85569	.BEARING	1	1	
5	5UG-Y4612-00	.RING GEAR SET	1	1	
6	93306-30574	.BEARING	1	1	
7	5UG-46212-00	.BOSS, 1	1	1	
8	93102-35009	.OIL SEAL	1	1	
9	90179-65305	.NUT	1	1	
10	93210-626A7	.O-RING	1	1	
11	90201-12191	.WASHER, PLATE	1	1	
12	90179-12325	.NUT	1	1	
13	5UG-46144-00	.HOUSING, PINION BEARING	1	1	
14	2HR-46127-00-25	.SHIM, DRIVE PISTON (0.25T)	1	1	UR
	2HR-46127-00-30	.SHIM, DRIVE PISTON (0.30T)	1	1	UR
	2HR-46127-00-35	.SHIM, DRIVE PISTON (0.35T)	1	1	UR
	2HR-46127-00-40	.SHIM, DRIVE PISTON (0.40T)	1	1	UR
	2HR-46127-00-45	.SHIM, DRIVE PISTON (0.45T)	1	1	UR
	2HR-46127-00-50	.SHIM, DRIVE PISTON (0.50T)	1	1	UR
15	97017-08035	.BOLT	4	4	
16	92907-08600	.WASHER, PLATE	4	4	
17	24W-46118-00-12	.WASHER, THRUST (1.2T)	1	1	UR
	24W-46118-00-14	.WASHER, THRUST (1.4T)	1	1	UR
	24W-46118-00-16	.WASHER, THRUST (1.6T)	1	1	UR
	24W-46118-00-18	.WASHER, THRUST (1.8T)	1	1	UR
	24W-46118-00-20	.WASHER, THRUST (2.0T)	1	1	UR
18	90340-20143	.PLUG, STRAIGHT SCREW	1	1	



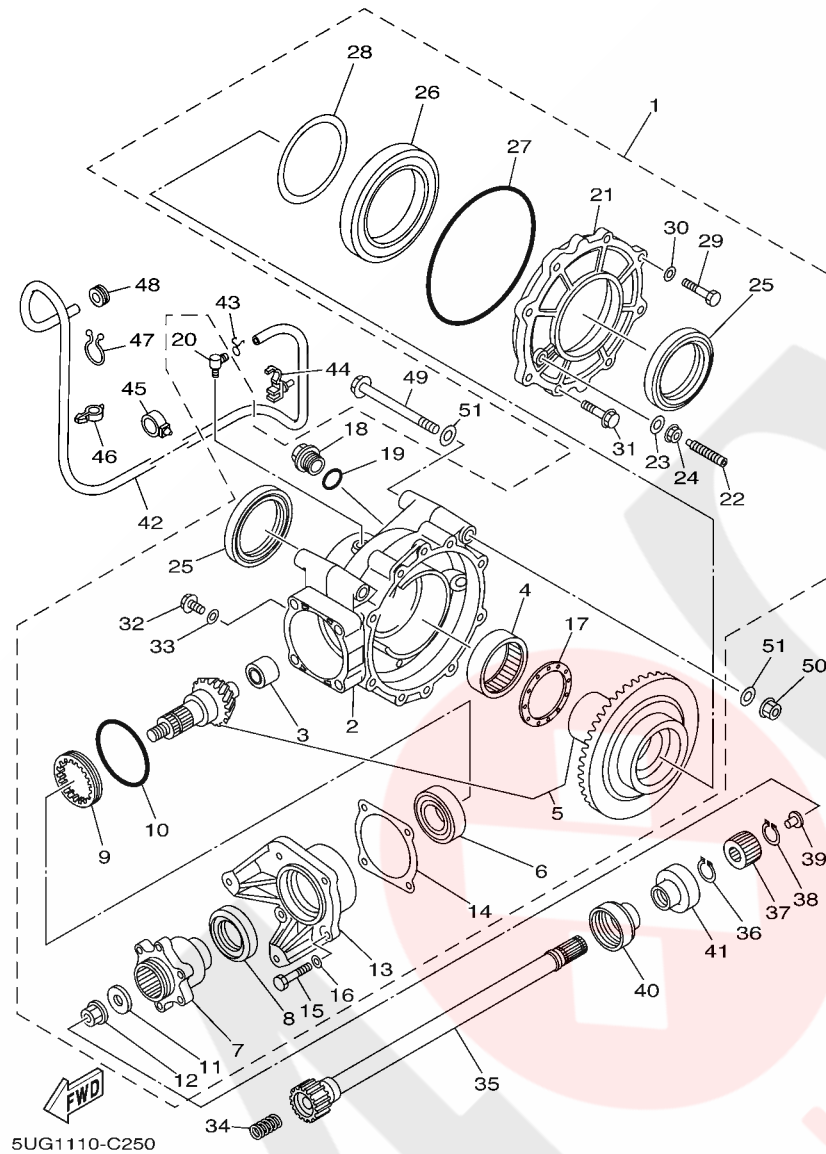

FIG. 25 DRIVE SHAFT

REF. NO.	PART NO.	DESCRIPTION	EUR	QTY	REMARKS
19	93210-19123	.O-RING	1	1	
20	5UG-15371-00	.BREATHER	1	1	
21	5KM-46152-00	.HOUSING, BEARING	1	1	
22	2HR-46156-00	.STOPPER, RING GEAR	1	1	
23	90201-08087	.WASHER, PLATE	1	1	
24	95707-08500	.NUT, FLANGE	1	1	
25	93102-65008	.OIL SEAL	2	2	
26	93316-01701	.BEARING	1	1	
27	93211-51749	.O-RING	1	1	
28	22U-46117-00-25	.SHIM, RING GEAR (0.25T)	1	1	UR
	22U-46117-00-30	.SHIM, RING GEAR (0.30T)	1	1	UR
	22U-46117-00-40	.SHIM, RING GEAR (0.40T)	1	1	UR
29	97027-08025	.BOLT	6	6	
30	92907-08600	.WASHER, PLATE	6	6	
31	95817-10025	.BOLT, FLANGE	2	2	
32	95027-10016	.BOLT, FLANGE	1	1	
33	90430-10171	.GASKET	1	1	
34	90501-200A0	SPRING, COMPRESSION	1	1	
35	5UG-G6172-00	SHAFT, DRIVE	1	1	(YMUS)
36	99009-19400	CIRCLIP	1	1	
37	5KM-46126-00	COUPLING	1	1	
38	93410-22039	CIRCLIP	1	1	
39	5KM-46559-00	DAMPER	1	1	
40	5KM-46137-00	SEAL 2	1	1	
41	5KM-46136-00	SEAL 1	1	1	
42	90445-074F6	HOSE (L1300)	1	1	
43	90467-07029	CLIP	1	1	

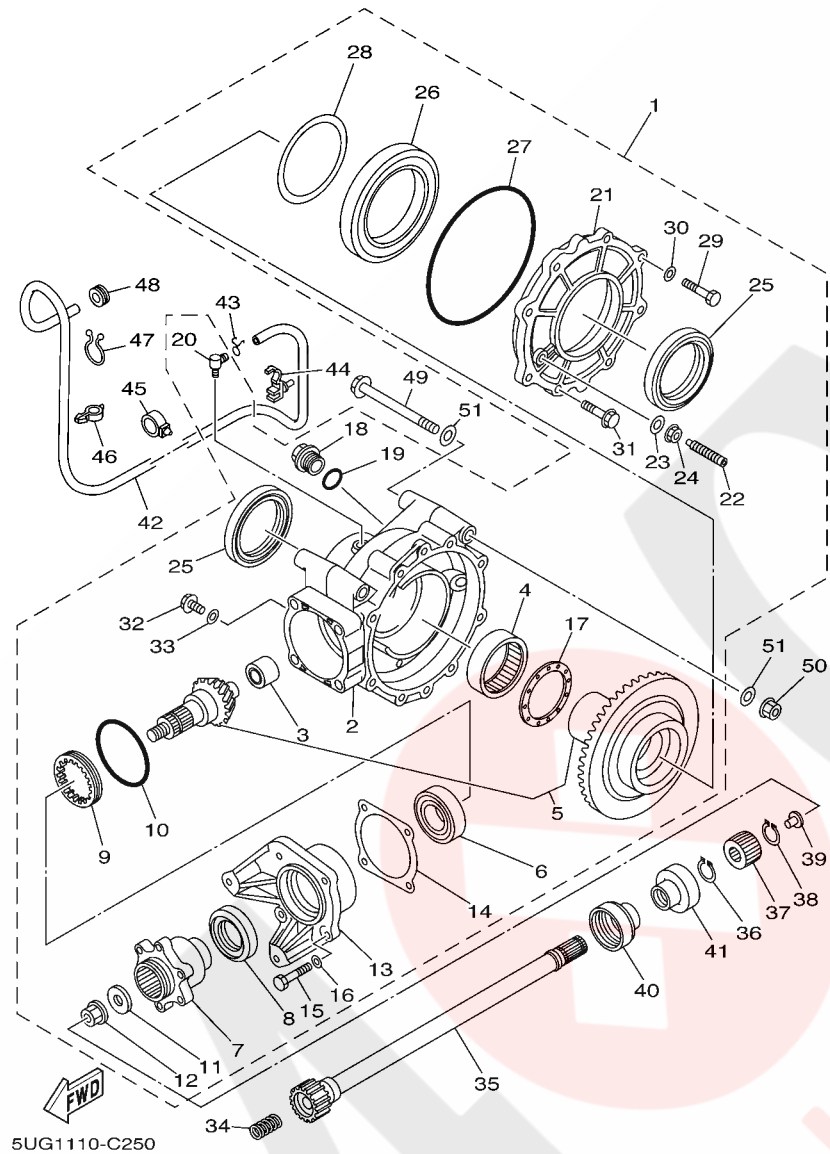

FIG. 25 DRIVE SHAFT

REF. NO.	PART NO.	DESCRIPTION	EUR	OCF	REMARKS
44	90464-12830	CLAMP	3	3	(YMUS)
45	90464-19815	CLAMP	2	2	(YMUS)
46	90464-10833	CLAMP	2	2	(YMUS)
47	90464-20804	CLAMP	1	1	(YMUS)
48	90480-10517	GROMMET	1	1	
49	90105-10111	BOLT, FLANGE	2	2	
50	95607-10200	NUT, U FLANGE	2	2	
51	90201-101J1	WASHER, PLATE	4	4	



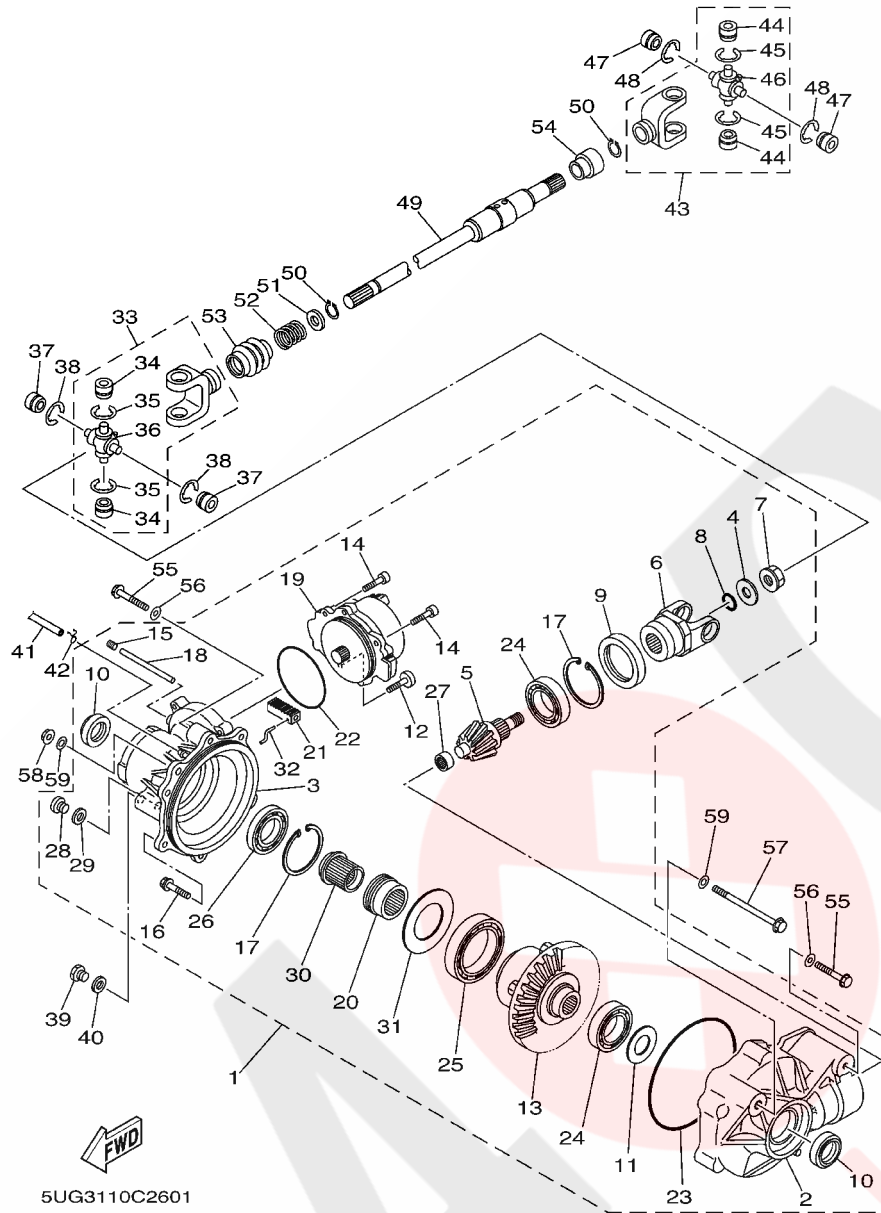

FIG. 26 FRONT DIFFERENTIAL

REF. NO.	PART NO.	DESCRIPTION	EUR	QTY	REMARKS
1	5UG-46160-01	FRONT AXLE GEAR CASE COMP.	1	1	
2	5UG-46161-00	.HOUSING, SHAFT DRIVE 2	1	1	
3	5UG-46162-00	.HOUSING, BEARING 2	1	1	
4	90201-14633	.WASHER, PLATE	1	1	
5	5KM-46141-11	.PINION, DRIVE 2	1	1	
6	5KM-46146-10	.YOKE, JOINT 2	1	1	
7	4WV-46145-00	.NUT 1	1	1	
8	93210-14359	.O-RING	1	1	
9	93102-48012	.OIL SEAL	1	1	
10	93102-24034	.OIL SEAL	2	2	
11	4WV-46119-01	.SHIM, THRUST (0.1T)	1	1	UR
	4WV-46119-11	.SHIM, THRUST (0.2T)	1	1	UR
	4WV-46119-21	.SHIM, THRUST (0.3T)	1	1	UR
	4WV-46119-31	.SHIM, THRUST (0.4T)	1	1	UR
	4WV-46119-41	.SHIM, THRUST (0.5T)	1	1	UR
	4WV-46119-51	.SHIM, THRUST (1.0T)	1	1	UR
12	5KM-46155-00	.BOLT 1	1	1	
13	5KM-46470-12	.LIMITED SLIP DIFF. ASSY	1	1	
14	91317-08020	.BOLT	2	2	
15	90113-08004	.BOLT, SET	1	1	
16	4WV-46159-00	.BOLT 3	6	6	
17	5KM-46143-00	.RING,HOLE SNAP 2	2	2	
18	5KM-42752-00	.SHAFT	1	1	
19	5KM-4616A-02	.SERVO MOTOR COMP	1	1	
20	5KM-46441-00	.CLUTCH,DRIVEN	1	1	
21	5KM-18319-00	.SHAFT 2	1	1	
22	93210-82001	.O-RING	1	1	

D15

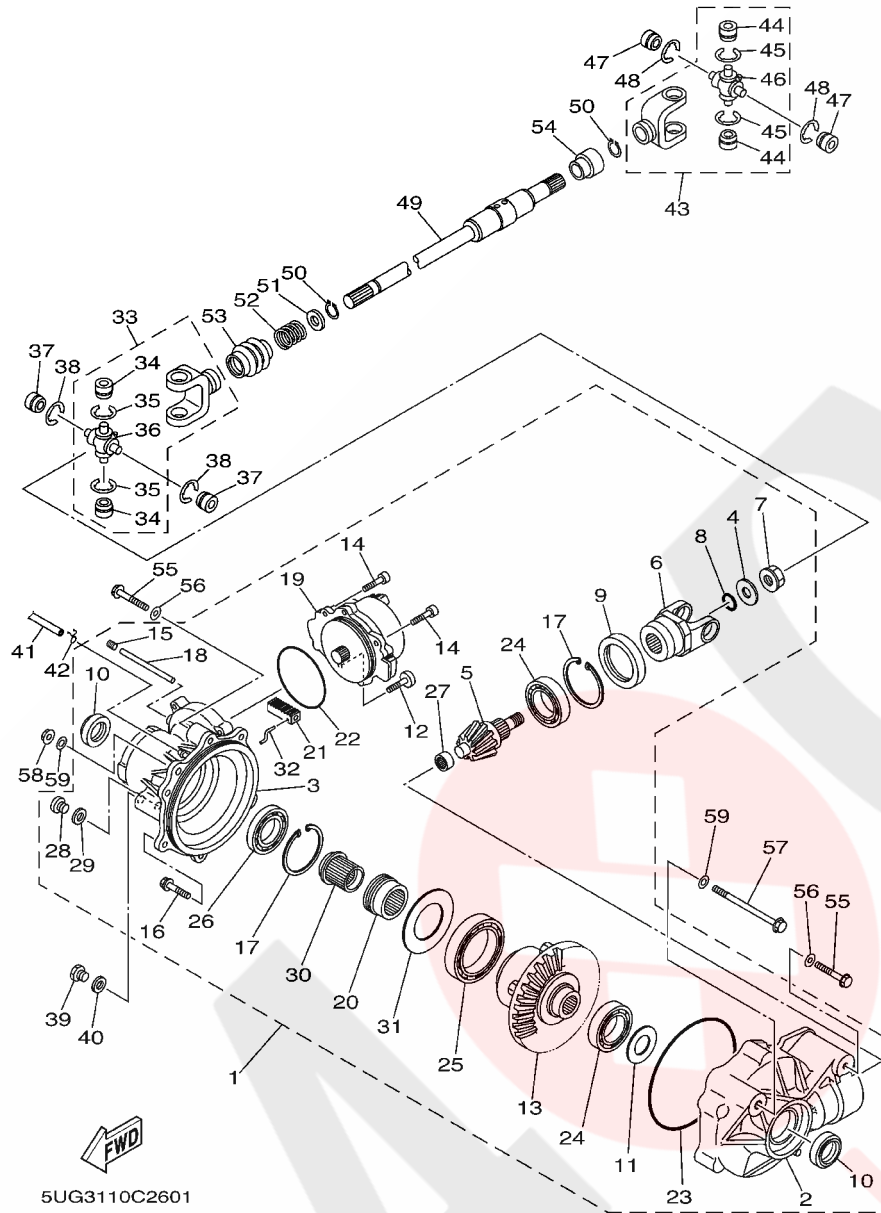
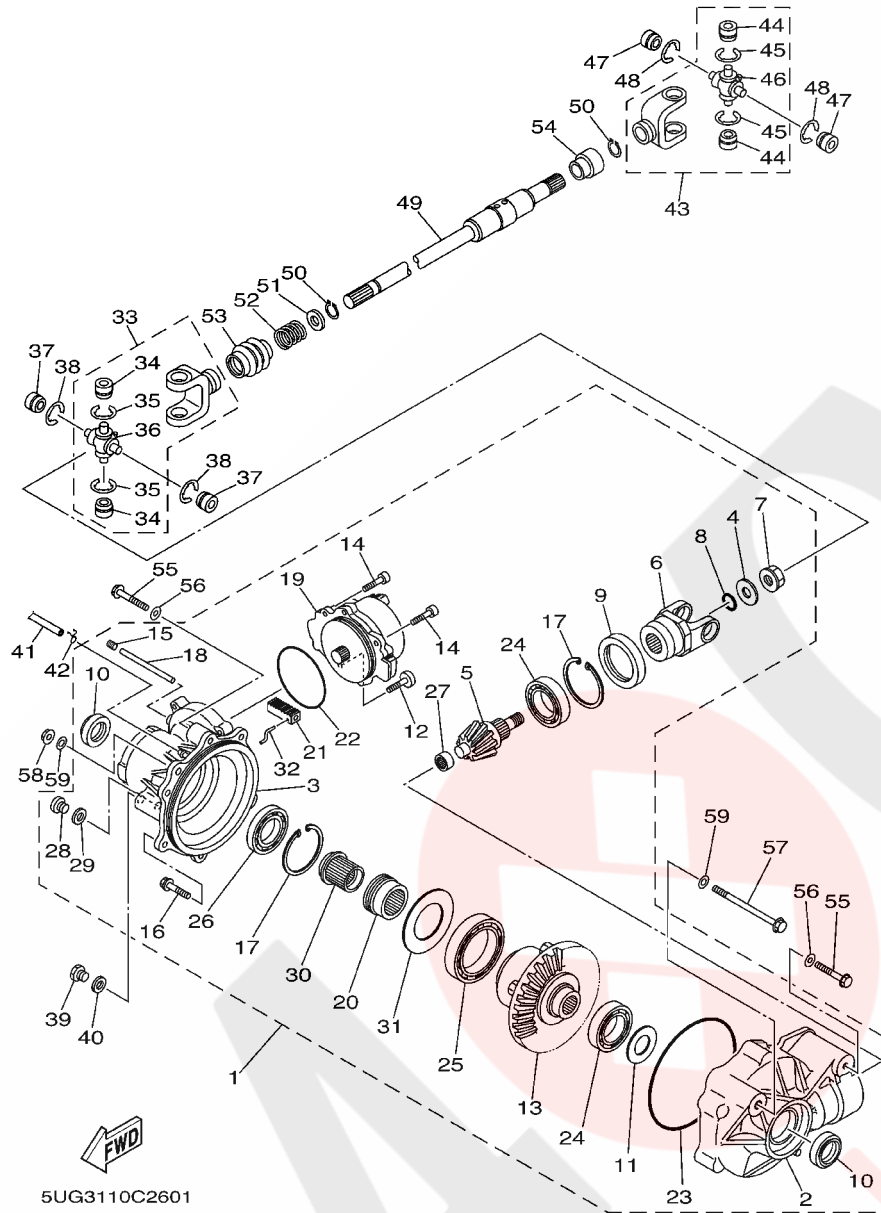

FIG. 26 FRONT DIFFERENTIAL

REF. NO.	PART NO.	DESCRIPTION	EUR	OCE	REMARKS
23	93211-40040	.O-RING	1	1	
24	93306-00709	.BEARING	2	2	
25	93306-91201	.BEARING	1	1	
26	93316-00702	.BEARING	1	1	
27	4WV-46167-00	.BEARING 4	1	1	
28	90340-10001	.PLUG, STRAIGHT SCREW	1	1	
29	90430-10003	.GASKET	1	1	
30	5KM-46451-00	.ADAPTER	1	1	
31	5KM-46119-01	.SHIM, THRUST (0.1T)	1	1	UR
	5KM-46119-11	.SHIM, THRUST (0.2T)	1	1	UR
	5KM-46119-21	.SHIM, THRUST (0.3T)	1	1	UR
	5KM-46119-31	.SHIM, THRUST (0.4T)	1	1	UR
	5KM-46119-41	.SHIM, THRUST (0.5T)	1	1	UR
	5KM-46119-51	.SHIM, THRUST (1.0T)	1	1	UR
	5KM-46119-61	.SHIM, THRUST (1.5T)	1	1	UR
32	5KM-18514-00	.FORK, SHIFT 4	1	1	
33	5KM-46107-00	CROSS JOINT COMP. 2	1	1	
34	93399-99948	.BEARING	2	2	
35	93440-20088	.CIRCLIP	2	2	
36	5GT-46187-00	.SPIDER	1	1	
37	93399-99948	.BEARING	2	2	
38	93440-20088	CIRCLIP	2	2	
39	90340-14029	PLUG, STRAIGHT SCREW	1	1	
40	214-11198-01	GASKET	1	1	
41	90445-070G6	HOSE (L1700)	1	1	
42	90467-07029	CLIP	1	1	
43	5KM-46107-00	CROSS JOINT COMP. 2	1	1	



5UG3110C2601

FIG. 26 FRONT DIFFERENTIAL

REF. NO.	PART NO.	DESCRIPTION	EUR	QTY	REMARKS
44	93399-99948	.BEARING	2	2	
45	93440-20088	.CIRCLIP	2	2	
46	5GT-46187-00	.SPIDER	1	1	
47	93399-99948	BEARING	2	2	
48	93440-20088	CIRCLIP	2	2	
49	5UG-46173-00	SHAFT, DRIVE 2	1	1	
50	99009-19400	CIRCLIP	2	2	
51	90201-20266	WASHER, PLATE (T=1.0)	1	1	
52	90501-235L9	SPRING, COMPRESSION	1	1	
53	5GT-46136-00	SEAL 1	1	1	
54	5GT-46137-00	SEAL 2	1	1	
55	95817-10030	BOLT, FLANGE	2	2	
56	90201-101J1	WASHER, PLATE	2	2	
57	90105-10N51	BOLT, FLANGE	1	1	
58	95607-10200	NUT, U FLANGE	1	1	
59	90201-101J1	WASHER, PLATE	2	2	

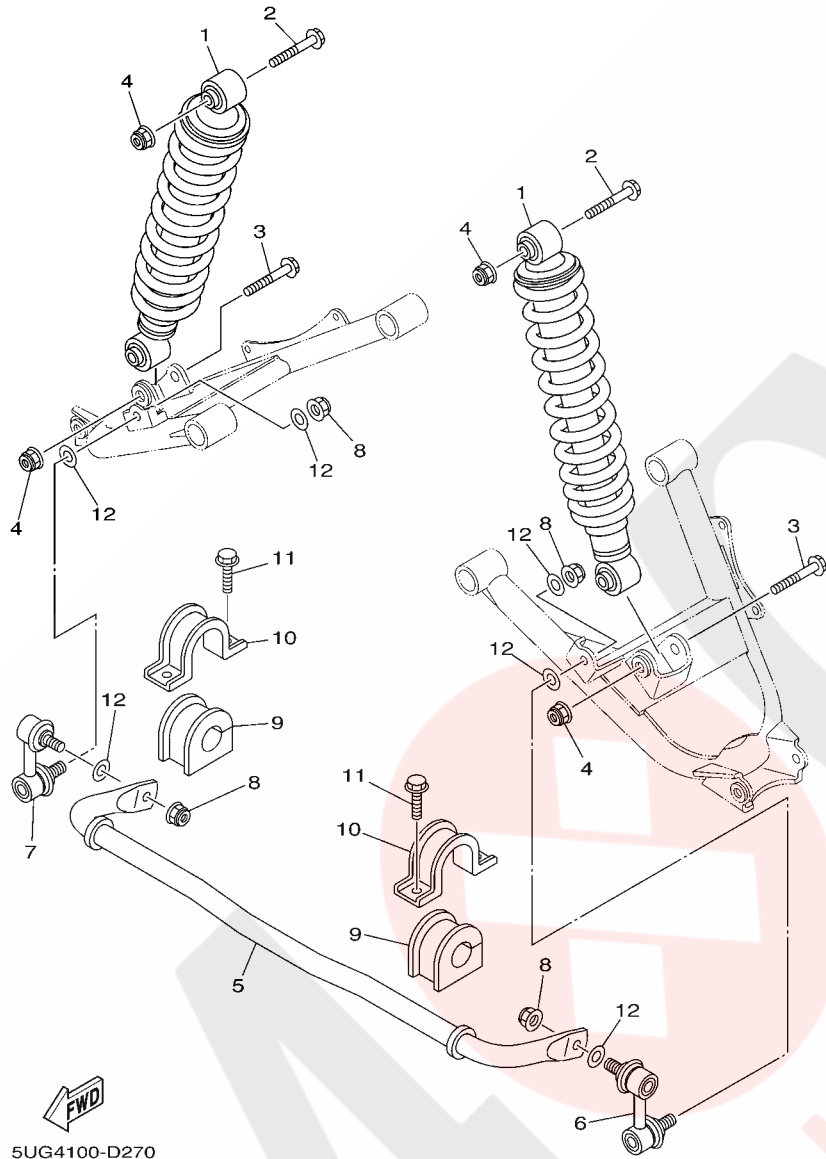

5UG4100-D270

FIG. 27 REAR SUSPENSION

REF. NO.	PART NO.	DESCRIPTION	EUR	OCE	REMARKS
1	5UG-F2210-10	SHOCK ABSORBER ASSY, REAR	2	2	(YMUS)
2	90105-12037	BOLT, FLANGE	2	2	
3	90105-12036	BOLT, FLANGE	2	2	
4	90185-12072	NUT, SELF-LOCKING	4	4	
5	5UG-G7491-00	BAR, STABILIZER	1	1	(YMUS)
6	5KM-2385L-00	JOINT, STABILIZER 1	1	1	
7	5KM-2385M-00	JOINT, STABILIZER 2	1	1	
8	95607-10200	NUT, U FLANGE	4	4	
9	5UG-F386G-00	BUSH, STABILIZER FRONT	2	2	(YMUS)
10	5UG-F386H-00	COVER, STABILIZER FRONT	2	2	(YMUS)
11	95817-08014	BOLT, FLANGE	4	4	
12	90201-101J1	WASHER, PLATE	6	6	

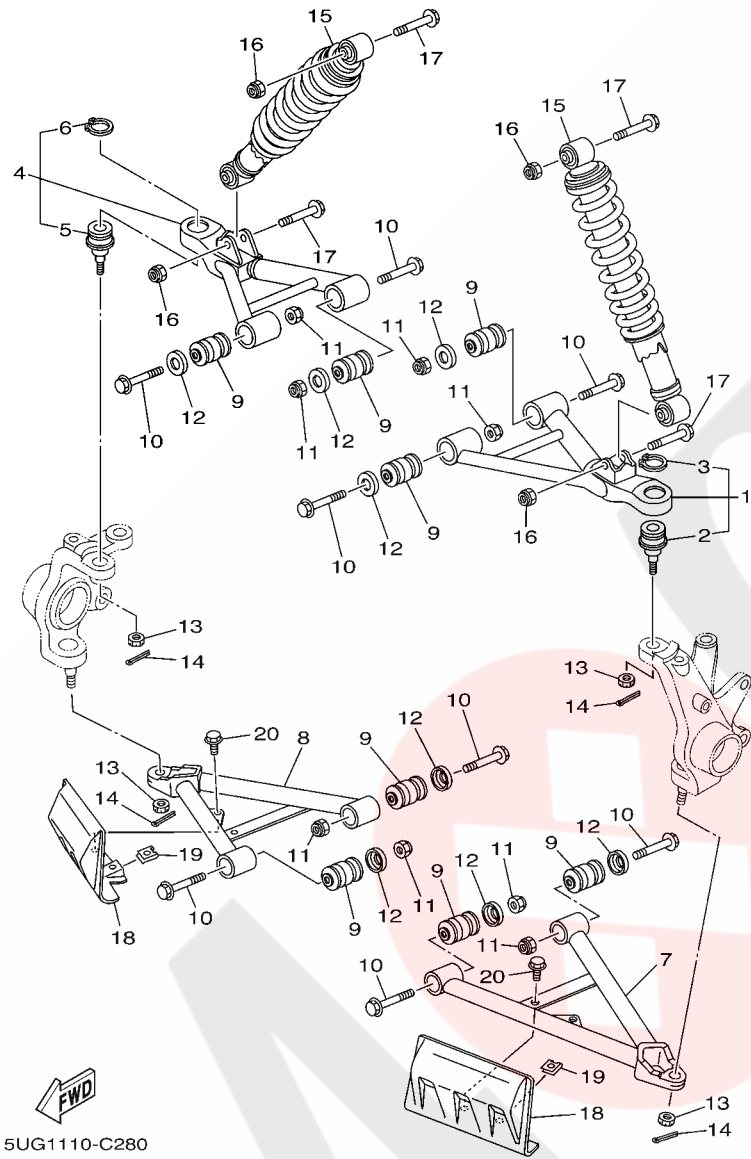

5UG1110-C280

FIG. 28 FRONT SUSPENSION & WHEEL

REF. NO.	PART NO.	DESCRIPTION	EUR	OCE	REMARKS
1	5UG-F3540-00	FRONT UPPER ARM COMP. (LEFT)	1	1	(YMUS)
2	5FU-F3549-00	.BALL JOINT 1	1	1	(YMUS)
3	93410-32826	.CIRCLIP	1	1	
4	5UG-F3550-00	FRONT UPPER ARM COMP. (RIGHT)	1	1	(YMUS)
5	5FU-F3549-00	.BALL JOINT 1	1	1	(YMUS)
6	93410-32826	.CIRCLIP	1	1	
7	5UG-F357A-00	ARM,FR. LWR. LH.	1	1	(YMUS)
8	5UG-F358A-00	ARM,FR. LWR. RH.	1	1	(YMUS)
9	5KM-23526-00	BUSH	8	8	
10	90105-10253	BOLT, FLANGE	8	8	
11	90185-10060	NUT, SELF-LOCKING	8	8	
12	5KM-22149-00	WASHER	8	8	
13	90171-12039	NUT, CASTLE	4	4	
14	91401-25020	PIN, COTTER	4	4	
15	5UG-F3350-01	SHOCK ABSORBER ASSY	2	2	(YMUS)
16	90185-10060	NUT, SELF-LOCKING	4	4	
17	90105-108B1	BOLT, FLANGE	4	4	(YMUS)
18	5UG-F3123-00	COVER, LOWER 1	2	2	(YMUS)
19	90183-06053	NUT, SPRING	4	4	
20	95807-06012	BOLT, FLANGE	4	4	

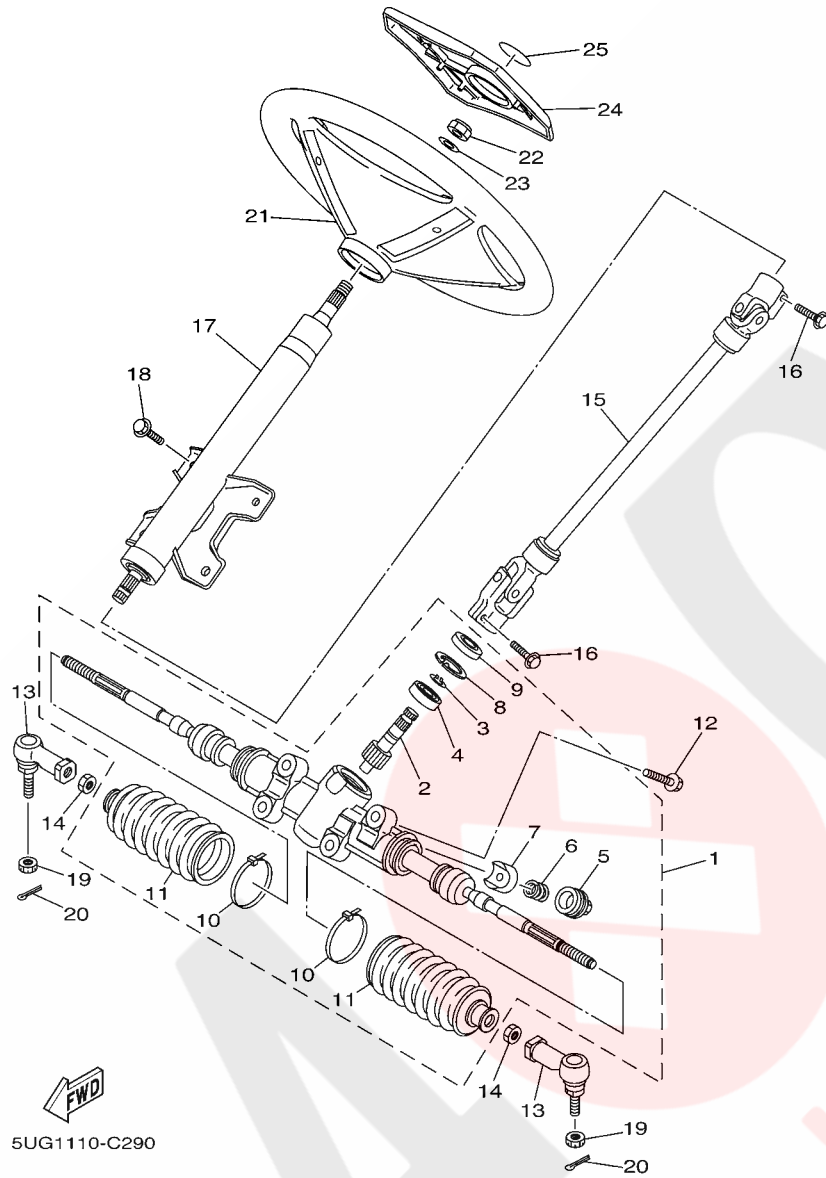
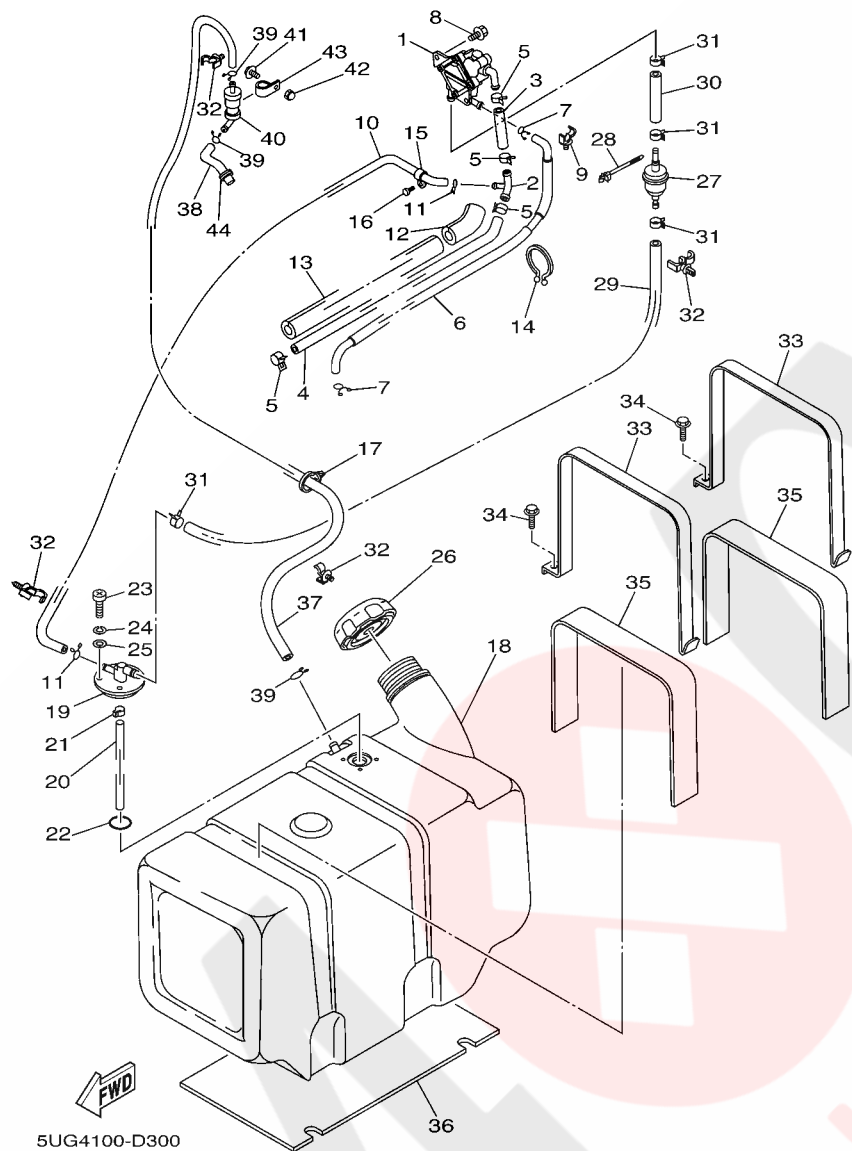

FIG. 29 STEERING

REF. NO.	PART NO.	DESCRIPTION	EUR	OCE	REMARKS
1	5UG-F3400-00	STEERING ASSY	1	1	(YMUS)
2	5UG-F3863-00	.GEAR, STEERING DRIVE	1	1	(YMUS)
3	5UG-F3183-00	.CIRCLIP	1	1	(YMUS)
4	5UG-F3812-00	.PLANE BEARING, STEERING	1	1	(YMUS)
5	5UG-F387G-00	.COVER, ADJUST	1	1	(YMUS)
6	5UG-F387K-00	.SPRING, PRESSURE	1	1	(YMUS)
7	5UG-F387F-00	.PAD, PRESSURE	1	1	(YMUS)
8	5UG-F387J-00	.RING, STOPPER	1	1	(YMUS)
9	5UG-F3844-00	.SEAL	1	1	(YMUS)
10	5UG-F3489-00	.BAND	2	2	(YMUS)
11	5UG-F3527-00	.SEAL, DUST 1	2	2	(YMUS)
12	95027-10025	BOLT, FLANGE	4	4	
13	5UG-F3841-00	JOINT, UNIVERSAL 1	2	2	(YMUS)
14	4XE-F3833-00	NUT 1	2	2	(YMUS)
15	5UG-F3840-00	STEERING SHAFT ASSY	1	1	(YMUS)
16	95027-08025	BOLT, FLANGE	2	2	
17	5UG-F3811-00	COLUMN, STEERING	1	1	(YMUS)
18	95817-08016	BOLT, FLANGE	4	4	
19	90171-12039	NUT, CASTLE	2	2	
20	91401-20020	PIN, COTTER	2	2	
21	JN3-F3838-00	WHEEL, STEERING	1	1	(YMUS)
22	90185-12061	NUT, SELF-LOCKING	1	1	
23	92907-12200	WASHER	1	1	
24	5UG-F3818-00	COVER, STEERING	1	1	(YMUS)
25	5FU-F175B-01	TUNING FORK MARK	1	1	(YMUS)

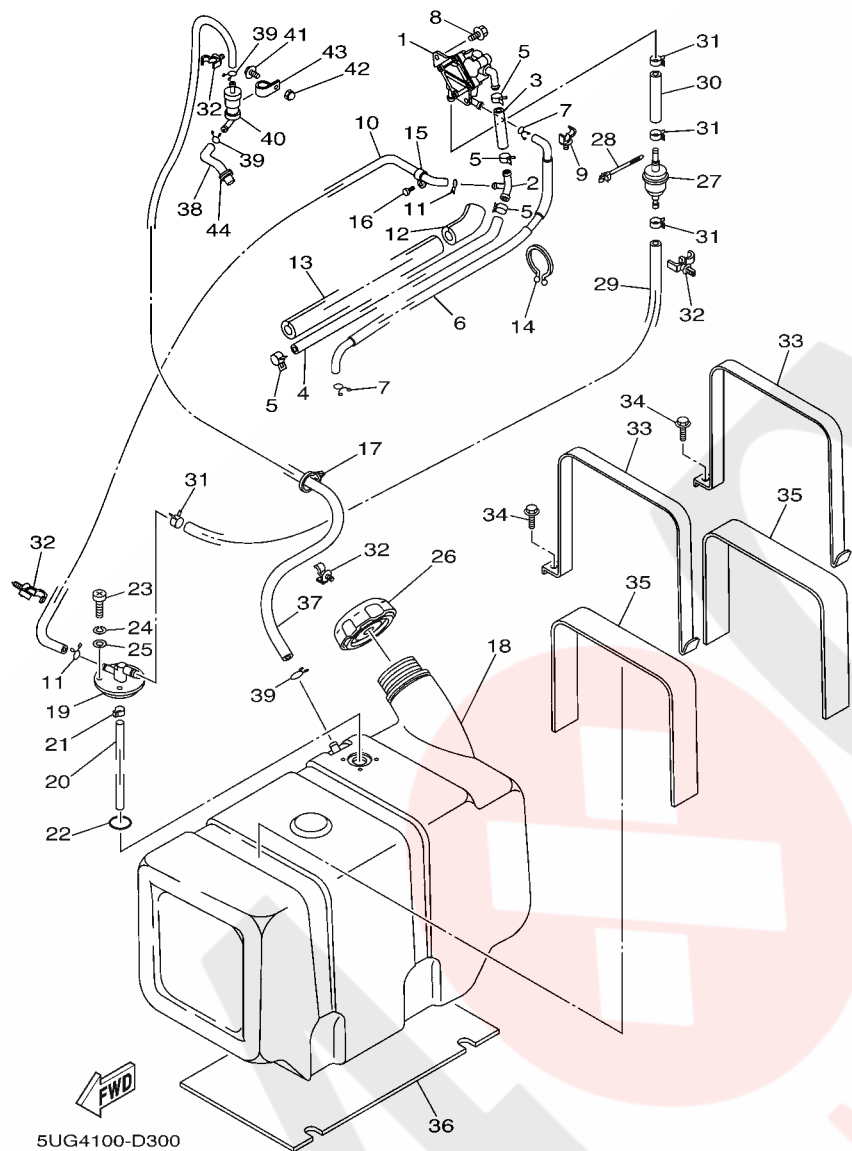

FIG. 30 FUEL TANK



REF. NO.	PART NO.	DESCRIPTION	EUR	QTY	REMARKS
1	5UG-13910-00	FUEL PUMP ASSY	1	1	
2	90413-09001	WAY 3	1	1	
3	5UG-14294-00	HOSE	1	1	
4	5UG-14295-00	PIPE, FUEL	1	1	
5	90467-12053	CLIP	4	4	
6	5UG-E3895-00	HOSE, AIR	1	1	(YMUS)
7	90467-10008	CLIP	2	2	
8	95027-06016	BOLT, FLANGE	2	2	
9	90464-12830	CLAMP	1	1	(YMUS)
10	5UG-14298-00	PIPE	1	1	
11	90467-10008	CLIP	2	2	
12	5UG-14271-00	INSULATOR	1	1	
13	5UG-14271-50	INSULATOR	1	1	
14	90464-23041	CLAMP	1	1	
15	90464-11803	CLAMP	1	1	(YMUS)
16	90338-05834	PLUG	1	1	(YMUS)
17	90464-25826	CLAMP	1	1	(YMUS)
18	5UG-F4111-01	TANK, FUEL	1	1	(YMUS)
19	5UG-24461-00	PIPE, JOINT	1	1	
20	JN3-F4313-00	PIPE 3	1	1	(YMUS)
21	90467-07815	CLIP	1	1	(YMUS)
22	93210-228C4	O-RING	1	1	
23	98507-05014	SCREW, PAN HEAD	4	4	
24	92907-05100	WASHER, SPRING	4	4	
25	92907-05600	WASHER, PLATE	4	4	
26	5UG-24610-00	CAP ASSY	1	1	
27	JN6-F4560-00	FILTER ASSY	1	1	(YMUS)

FIG. 30 FUEL TANK



REF. NO.	PART NO.	DESCRIPTION	EUR	OCF	REMARKS
28	90464-38800	CLAMP	1	1	(YMUS)
29	5UG-F4311-00	PIPE, FUEL 1	1	1	(YMUS)
30	5UG-F4313-00	PIPE 3	1	1	(YMUS)
31	90467-12053	CLIP	4	4	
32	90464-12830	CLAMP	5	5	(YMUS)
33	5UG-F4157-00	STAY, FUEL TANK 1	2	2	(YMUS)
34	90105-08878	BOLT, FLANGE	2	2	(YMUS)
35	5UG-F414H-00	DAMPER, PLATE 1	2	2	(YMUS)
36	5UG-F414J-00	DAMPER, PLATE 2	1	1	(YMUS)
37	5UG-24312-00	PIPE 2	1	1	
38	5UG-24313-00	PIPE 3	1	1	
39	90467-10008	CLIP	3	3	
40	5RB-24180-00	ROLL OVER VALVE ASSY	1	1	
41	98907-05010	SCREW, BIND	1	1	
42	90176-05054	NUT, CROWN	1	1	
43	90461-15139	CLAMP	1	1	
44	90480-15058	GROMMET	1	1	



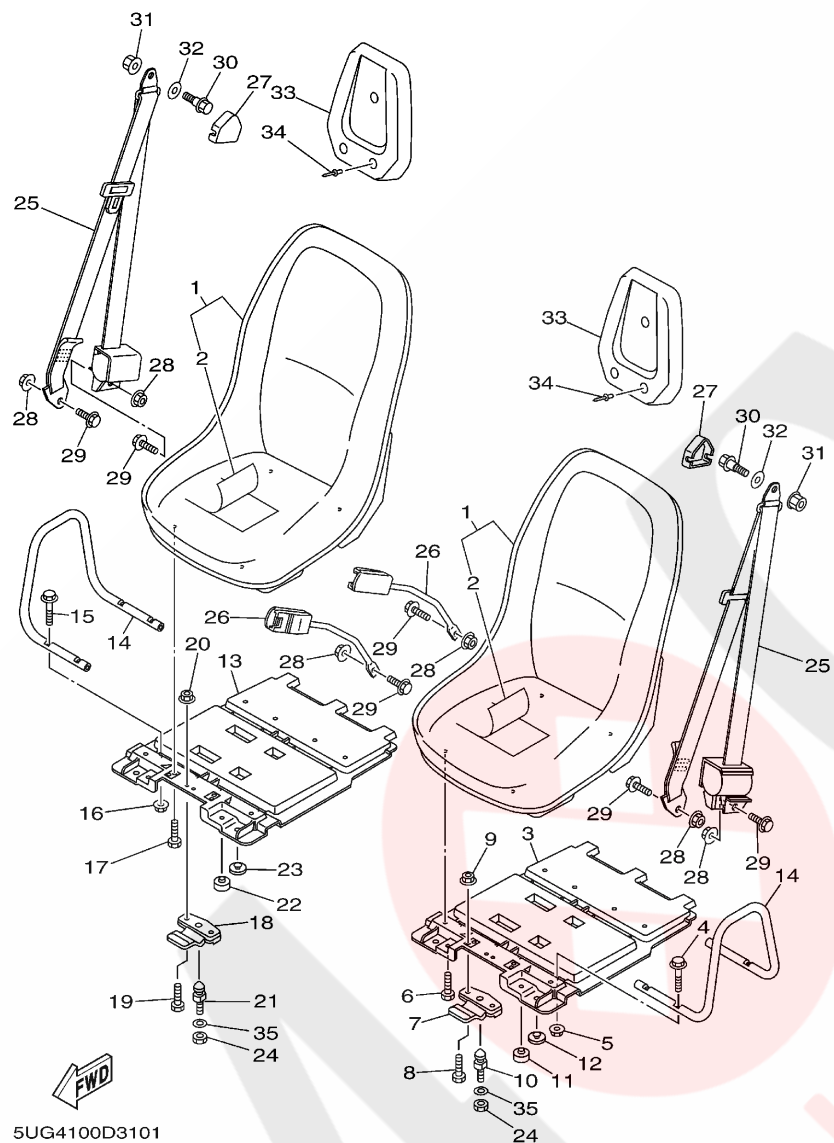

5UG4100D3101

FIG. 31 SEAT

REF. NO.	PART NO.	DESCRIPTION	EUR	QTY	REMARKS
1	5UG-F4710-00	SINGLE SEAT ASSY	2	2	(YMUS)
2	5UG-F470F-00	.SEAT COVER COMP.	1	1	(YMUS)
3	5UG-F470E-00	BOTTOM PLATE COMP.	1	1	(YMUS)
4	9581P-08030	BOLT, FLANGE	4	4	(YMUS)
5	95607-08200	NUT, SELF-LOCKING	4	4	
6	95827-08020	BOLT, FLANGE	4	4	
7	F1B-U3850-01	SEAT LOCK ASSY	1	1	(YMUS)
8	95827-06040	BOLT, FLANGE	2	2	
9	95607-06200	NUT, SELF U-FLANGE	2	2	
10	GH1-U3774-00	PIN	1	1	(YMUS)
11	4XE-F4747-00	DAMPER, SEAT	2	2	(YMUS)
12	371-82121-00	PAD, BATTERY	2	2	
13	5UG-F470E-00	BOTTOM PLATE COMP.	1	1	(YMUS)
14	5UG-F474W-00	ASSIST,GRIP 2	2	2	(YMUS)
15	9581P-08030	BOLT, FLANGE	4	4	(YMUS)
16	95607-08200	NUT, SELF-LOCKING	4	4	
17	95827-08020	BOLT, FLANGE	4	4	
18	F1B-U3850-01	SEAT LOCK ASSY	1	1	(YMUS)
19	95827-06040	BOLT, FLANGE	2	2	
20	95607-06200	NUT, SELF U-FLANGE	2	2	
21	GH1-U3774-00	PIN	1	1	(YMUS)
22	4XE-F4747-00	DAMPER, SEAT	2	2	(YMUS)
23	371-82121-00	PAD, BATTERY	2	2	
24	90185-10060	NUT, SELF-LOCKING	2	2	
25	5UG-G6241-00	BELT	2	2	(YMUS)
26	5UG-G6242-00	BELT 2	2	2	(YMUS)
27	5UG-F4796-00	COVER	2	2	(YMUS)

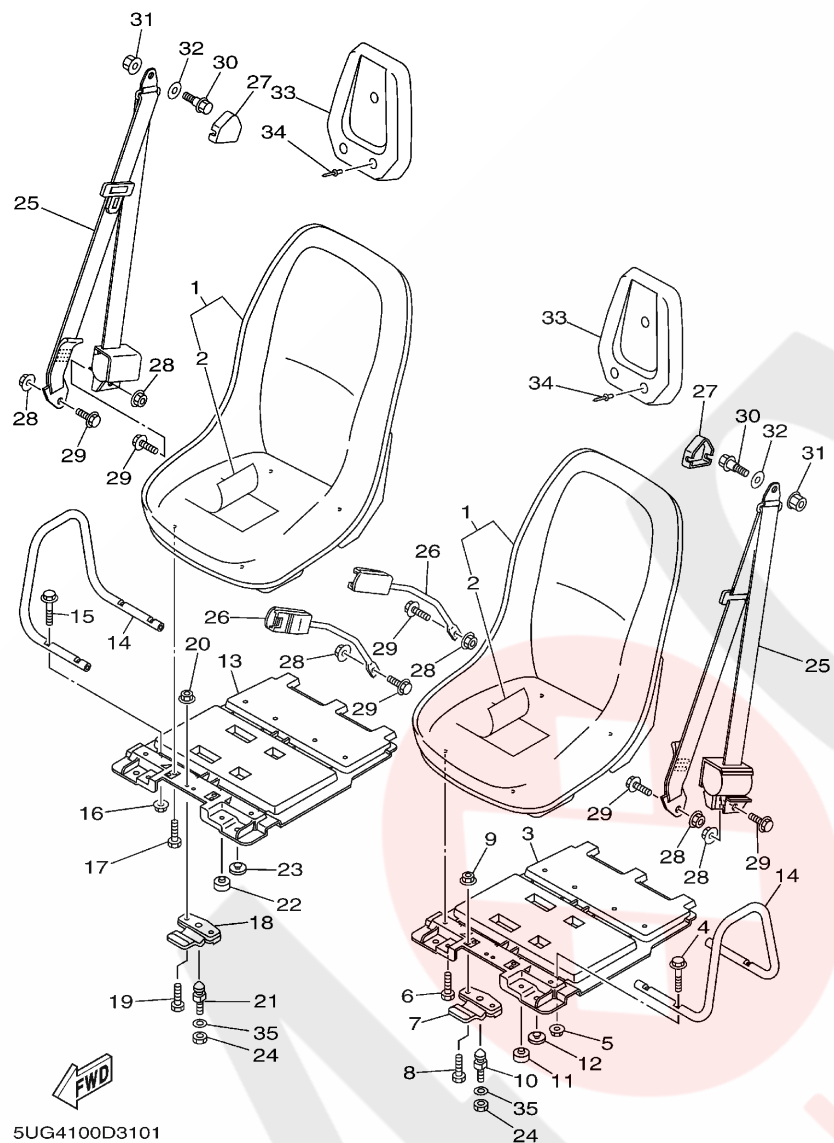
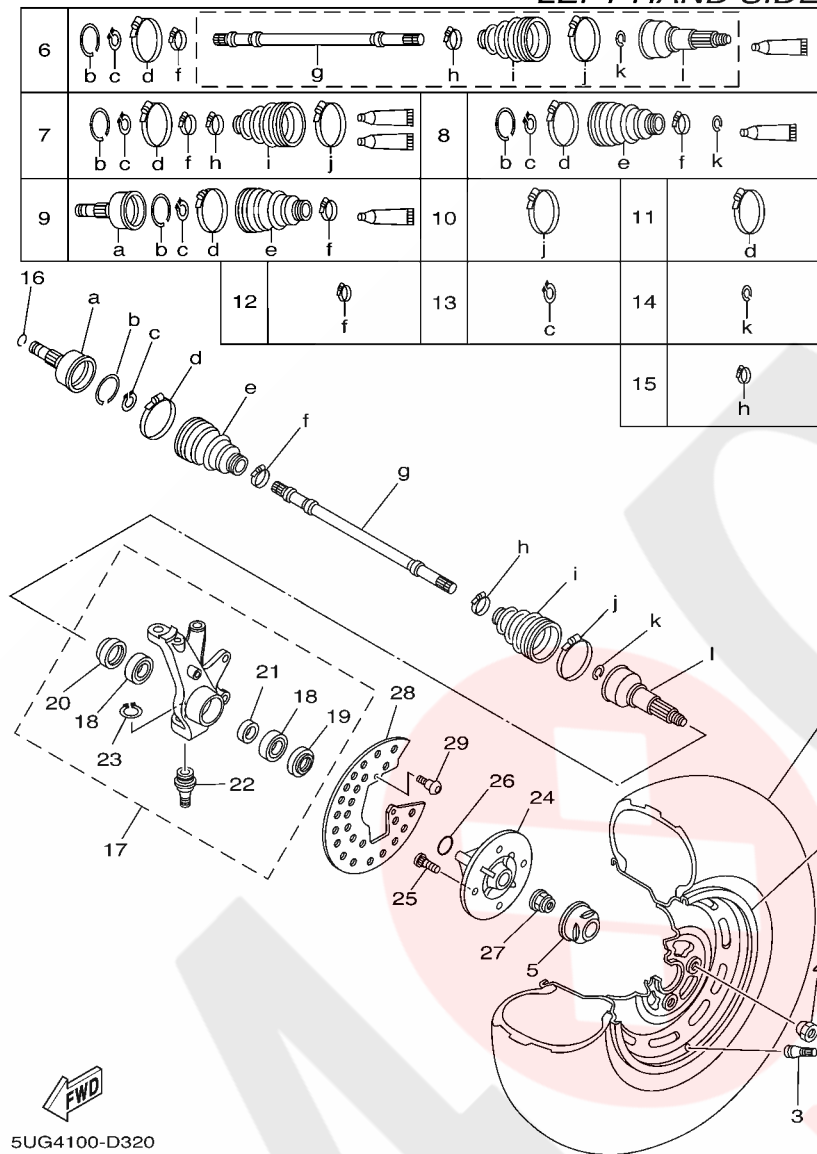

FIG. 31 SEAT

REF. NO.	PART NO.	DESCRIPTION	EUR	OCF	REMARKS
28	9560P-10200	NUT, FLANGE	6	6	(YMUS)
29	95817-10022	BOLT, FLANGE	6	6	
30	5UG-F3394-00	BOLT, SPECIAL	2	2	(YMUS)
31	5UG-F4735-00	SPEED NUT	2	2	(YMUS)
32	90201-11800	WASHER, PLATE	2	2	(YMUS)
33	5UG-F472L-00	HEAD REST	2	2	(YMUS)
34	90267-48820	RIVET, BLIND	6	6	(YMUS)
35	90201-109U6	WASHER, PLATE	2	2	(YMUS)

FIG. 32 FRONT WHEEL

LEFT HAND SIDE



5UG4100-D320

REF. NO.	PART NO.	DESCRIPTION	EUR	QTY	REMARKS
1	5UG-F5180-00	WHEEL COMP.	1	1	(YMUS)
2	94108-12804	TIRE (25X8-12 NHS)	1	1	GOODYEAR
3	93900-00813	VALVE, RIM (TR413)	1	1	
4	90179-10540	NUT	4	4	
5	5UG-F512A-00	CAP, WHEEL	1	1	(YMUS)
6	5UG-F510F-10	BALL JOINT SET	1	1	(YMUS)
7	5UG-F510G-10	BOOT SET (BALL JOINT)	1	1	(YMUS)
8	5KM-2510H-10	BOOT SET (DOUBLE OFFSET JOINT)	1	1	
9	5KM-2510J-20	DOUBLE OFF SET JOINT	1	1	LH
10	5UG-F511G-00	BOOT BAND (BALL JOINT)	1	1	(YMUS)
11	5UG-F511H-00	BOOT BAND(DOUBLE OFFSET JOINT)	1	1	(YMUS)
12	3HN-2512G-01	BOOT BAND (SMALL)	1	1	
13	2HR-2512J-00	SNAP RING	1	1	
14	5UG-F512H-00	CIRCLIP	1	1	(YMUS)
15	5UG-F512G-00	BOOT BAND (SMALL)	1	1	(YMUS)
16	5KM-45531-10	CLIP, DRIVE SHAFT	1	1	
17	5UG-F3501-10	STEERING KNUCKLE ASSY (LEFT)	1	1	(YMUS)
18	93306-006Y4	.BEARING	2	2	(YMUS)
19	93106-38046	.OIL SEAL	1	1	
20	93106-38047	.OIL SEAL	1	1	
21	90387-30008	.COLLAR	1	1	
22	5FU-F3549-00	.BALL JOINT 1	1	1	(YMUS)
23	93410-32826	.CIRCLIP	1	1	
24	5UG-F5111-02	HUB, FRONT	1	1	(YMUS)
25	90114-10012	BOLT, SERRATION	4	4	
26	93210-27666	O-RING	1	1	
27	90179-20006	NUT	1	1	

**FIG. 32 FRONT WHEEL**

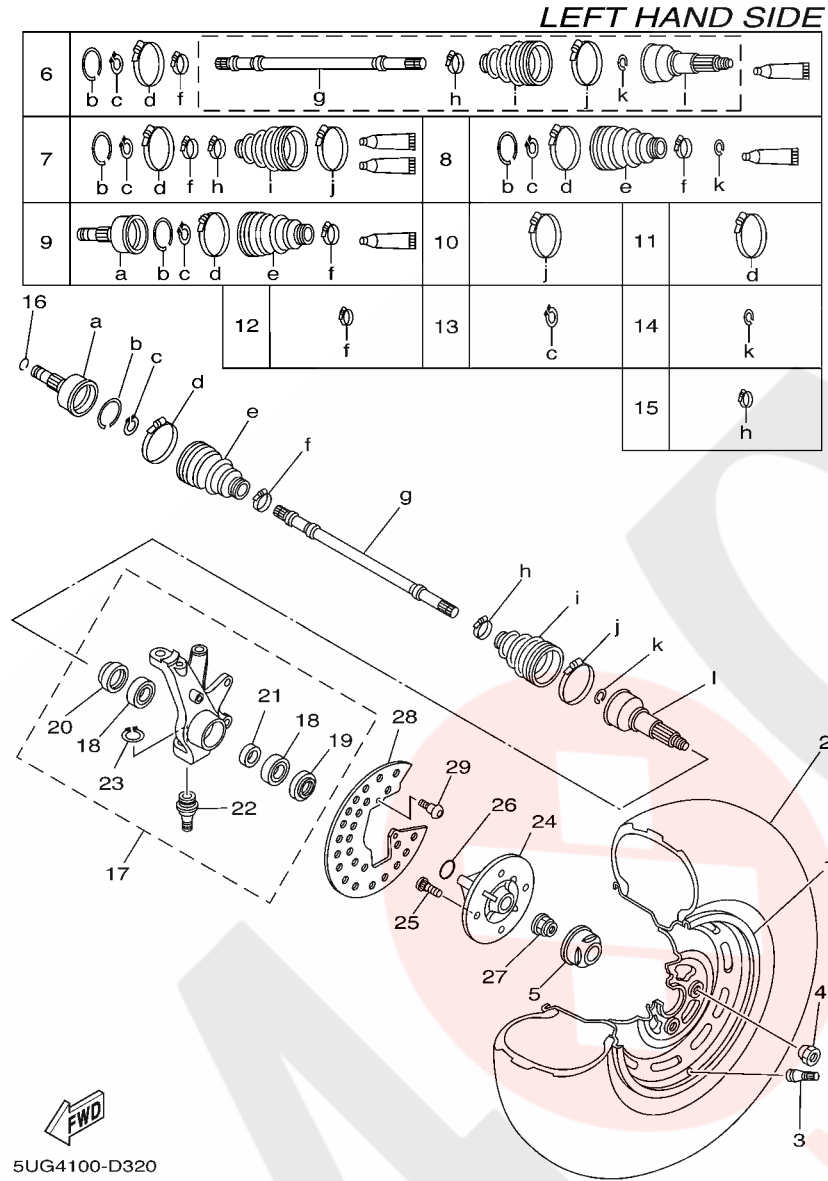

**RIGHT HAND SIDE**

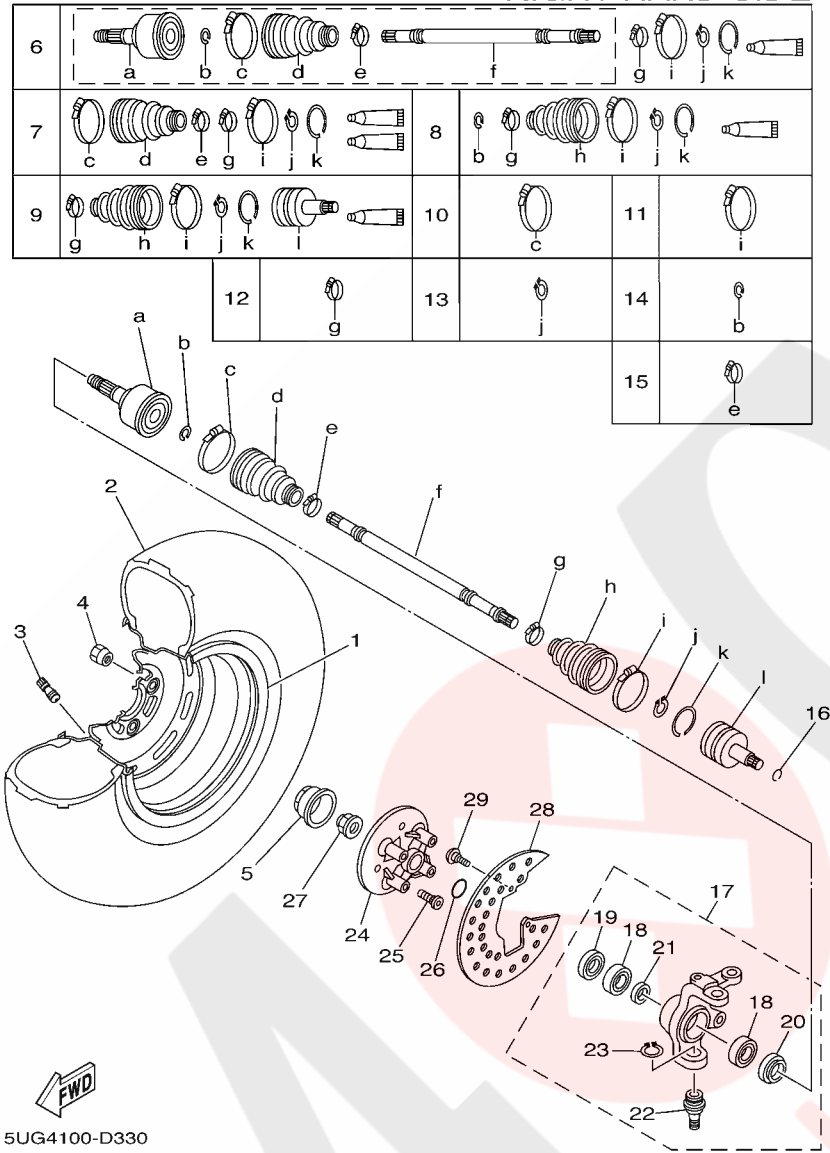

**FIG. 33 FRONT WHEEL 2**

REF. NO.	PART NO.	DESCRIPTION	EUR	QTY	REMARKS
1	5UG-F5180-00	WHEEL COMP.	1	1	(YMUS)
2	94108-12804	TIRE (25X8-12 NHS)	1	1	GOODYEAR
3	93900-00813	VALVE, RIM (TR413)	1	1	
4	90179-10540	NUT	4	4	
5	5UG-F512A-00	CAP, WHEEL	1	1	(YMUS)
6	5UG-F510F-10	BALL JOINT SET	1	1	(YMUS)
7	5UG-F510G-10	BOOT SET (BALL JOINT)	1	1	(YMUS)
8	5KM-2510H-10	BOOT SET (DOUBLE OFFSET JOINT)	1	1	
9	5KM-2510J-30	DOUBLE OFF SET JOINT	1	1	RH
10	5UG-F511G-00	BOOT BAND (BALL JOINT)	1	1	(YMUS)
11	5UG-F511H-00	BOOT BAND(DOUBLE OFFSET JOINT)	1	1	(YMUS)
12	3HN-2512G-01	BOOT BAND (SMALL)	1	1	
13	2HR-2512J-00	SNAP RING	1	1	
14	5UG-F512H-00	CIRCLIP	1	1	(YMUS)
15	5UG-F512G-00	BOOT BAND (SMALL)	1	1	(YMUS)
16	93450-22119	CIRCLIP	1	1	
17	5UG-F3502-10	STEERING KNUCKLE ASSY (RIGHT)	1	1	(YMUS)
18	93306-006Y4	.BEARING	2	2	(YMUS)
19	93106-38046	.OIL SEAL	1	1	
20	93106-38047	.OIL SEAL	1	1	
21	90387-30008	.COLLAR	1	1	
22	5FU-F3549-00	.BALL JOINT 1	1	1	(YMUS)
23	93410-32826	.CIRCLIP	1	1	
24	5UG-F5111-02	HUB, FRONT	1	1	(YMUS)
25	90114-10012	BOLT, SERRATION	4	4	
26	93210-27666	O-RING	1	1	
27	90179-20006	NUT	1	1	

### RIGHT HAND SIDE

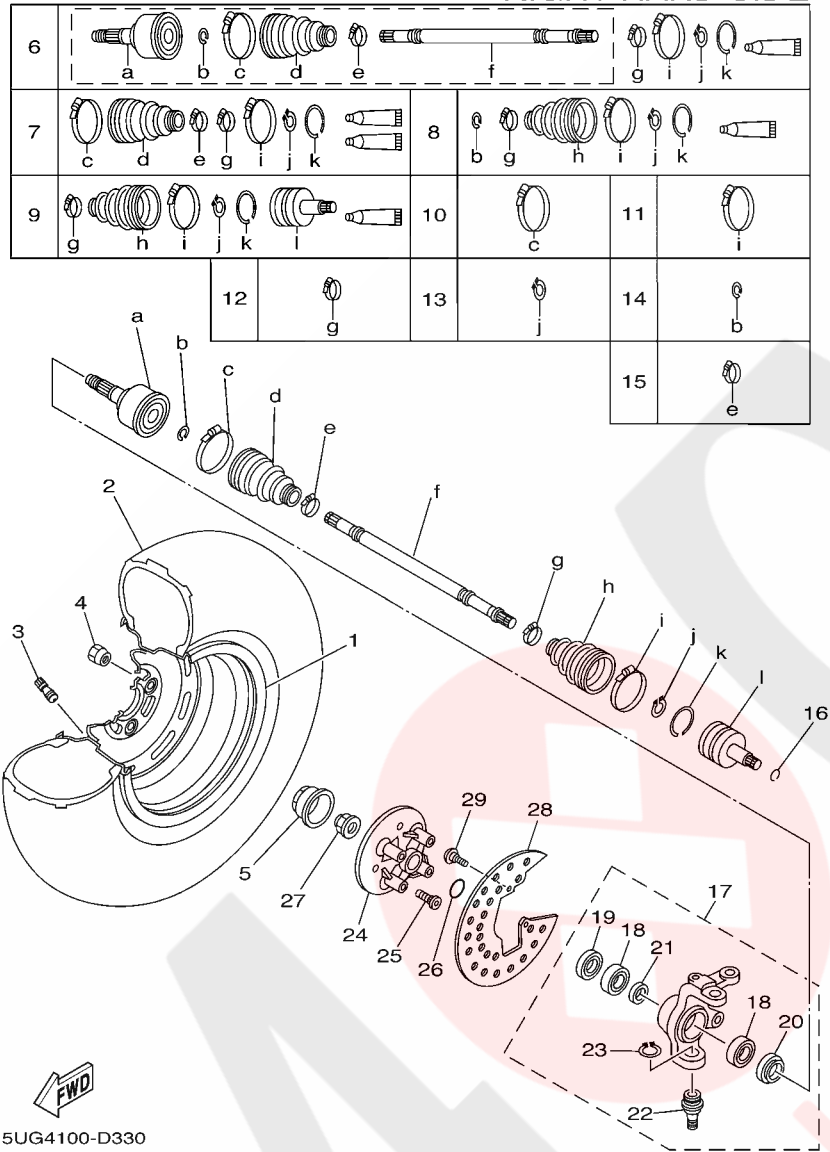

5UG4100-D330

FIG. 33 FRONT WHEEL 2

REF. NO.	PART NO.	DESCRIPTION	EUR	OCE	REMARKS
28	5UG-F514A-00	RING, WHEEL 1 (LEFT)	1	1	(YMUS)
29	90149-06280	SCREW	2	2	

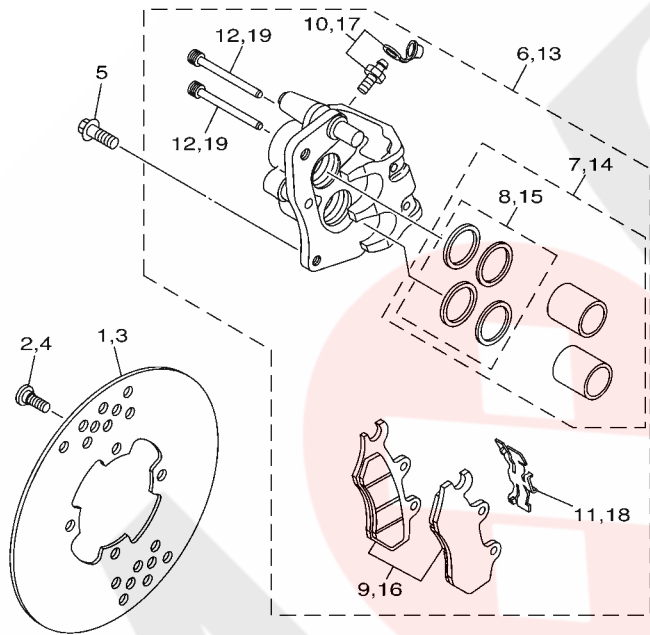
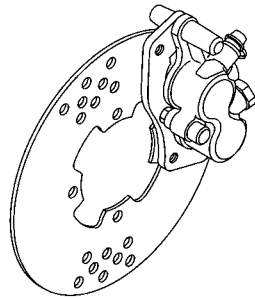

5UG1110-C340

FIG. 34 FRONT BRAKE CALIPER

REF. NO.	PART NO.	DESCRIPTION	EUR	OCE	REMARKS
1	5UG-F582T-00	DISC, BRAKE (LEFT)	1	1	(YMUS)
2	90149-08268	SCREW	4	4	
3	5UG-F582T-00	DISC, BRAKE (LEFT)	1	1	(YMUS)
4	90149-08268	SCREW	4	4	
5	90105-10082	BOLT, FLANGE	4	4	
6	3LD-2580T-01	CALIPER ASSY	1	1	RIGHT
7	3LD-W0057-00	.PISTON ASSY, CALIPER	1	1	
8	3JD-W0047-00	..CALIPER SEAL KIT	1	1	
9	3LD-W0045-00	.BRAKE PAD KIT	1	1	
10	1UY-W0048-50	.BLEED SCREW KIT	1	1	
11	3LD-25934-01	.SPRING, PAD	1	1	
12	3LD-25924-00	.PIN, PAD	2	2	
13	3LD-2580U-01	CALIPER ASSY	1	1	LEFT
14	3LD-W0057-00	.PISTON ASSY, CALIPER	1	1	
15	3JD-W0047-00	..CALIPER SEAL KIT	1	1	
16	3LD-W0045-10	.BRAKE PAD KIT	1	1	
17	1UY-W0048-50	.BLEED SCREW KIT	1	1	
18	3LD-25934-01	.SPRING, PAD	1	1	
19	3LD-25924-00	.PIN, PAD	2	2	



LEFT HAND SIDE

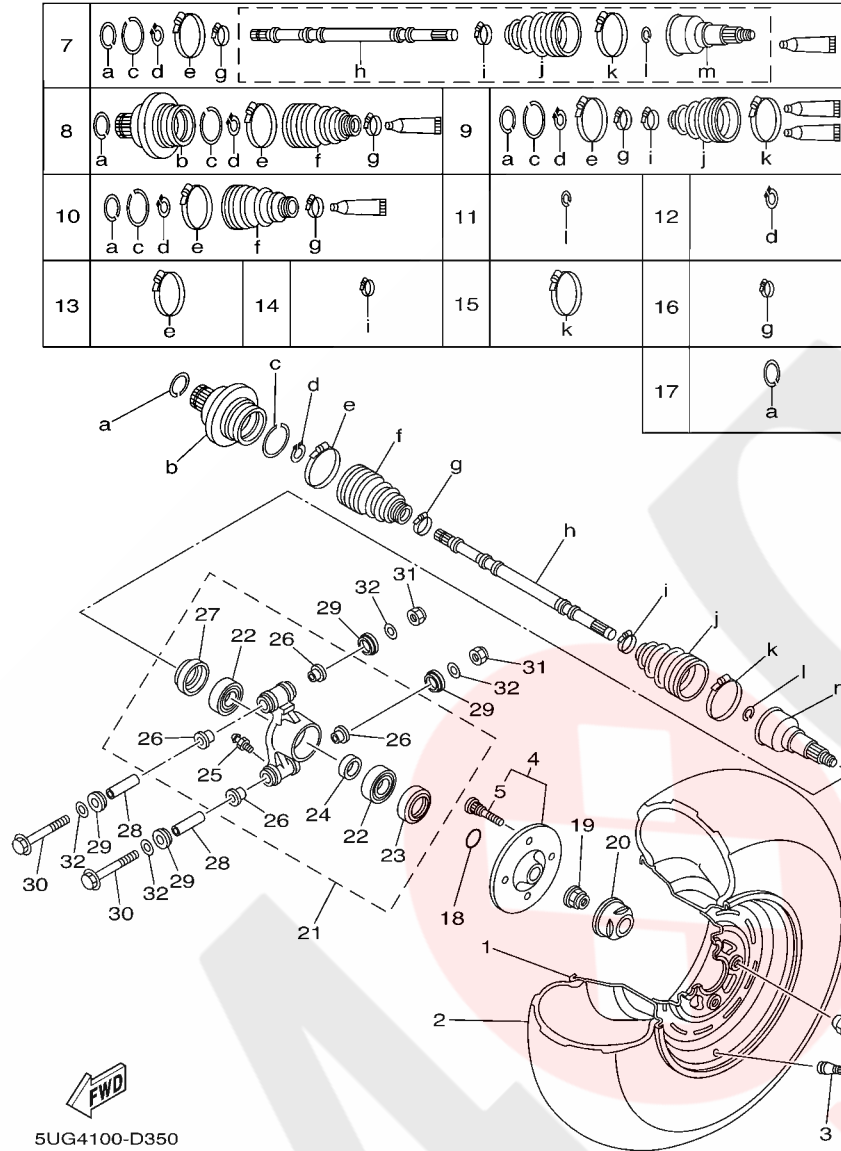

5UG4100-D350

FIG. 35 REAR WHEEL

REF. NO.	PART NO.	DESCRIPTION	EUR	QTY	REMARKS
1	5UG-F5390-00	REAR WHEEL COMP.	1	1	(YMUS)
2	94110-12802	TIRE (25X10-12 NHS)	1	1	GOODYEAR
3	93900-00813	VALVE, RIM (TR413)	1	1	
4	5UG-F5310-10	HUB ASSY	1	1	(YMUS)
5	90114-10012	.BOLT, SERRATION	4	4	
6	90179-10540	NUT	4	4	
7	5UG-F530T-10	BALL JOINT SET	1	1	LH (YMUS)
8	5UG-F530V-00	DOUBLE OFF SET JOINT	1	1	LH (YMUS)
9	5UG-F530X-00	BOOT SET (BALL JOINT)	1	1	(YMUS)
10	5UG-F530Y-00	BOOT SET (DOUBLE OFFSET JOINT)	1	1	(YMUS)
11	5UG-F512H-00	CIRCLIP	1	1	(YMUS)
12	5UG-F512J-00	SNAP RING	1	1	(YMUS)
13	5UG-F511H-00	BOOT BAND(DOUBLE OFFSET JOINT)	1	1	(YMUS)
14	5UG-F512G-00	BOOT BAND (SMALL)	1	1	(YMUS)
15	5UG-F511G-00	BOOT BAND (BALL JOINT)	1	1	(YMUS)
16	5UG-F510U-00	BOOT BAND (SMALL)	1	1	(YMUS)
17	5KM-2536E-10	CLIP, SPRING	1	1	
18	93210-27666	O-RING	1	1	
19	90179-20006	NUT	1	1	
20	5UG-F512A-00	CAP, WHEEL	1	1	(YMUS)
21	5UG-F530F-10	REAR KNUCKLE ASSY	1	1	(YMUS)
22	93306-206Y2	.BEARING	2	2	(YMUS)
23	93106-42800	.OIL SEAL	1	1	
24	90387-30008	.COLLAR	1	1	
25	93700-06004	.NIPPLE, GREASE	2	2	
26	90381-17067	.BUSH, SOLID	4	4	
27	93106-38800	.OIL SEAL	1	1	

**LEFT HAND SIDE**

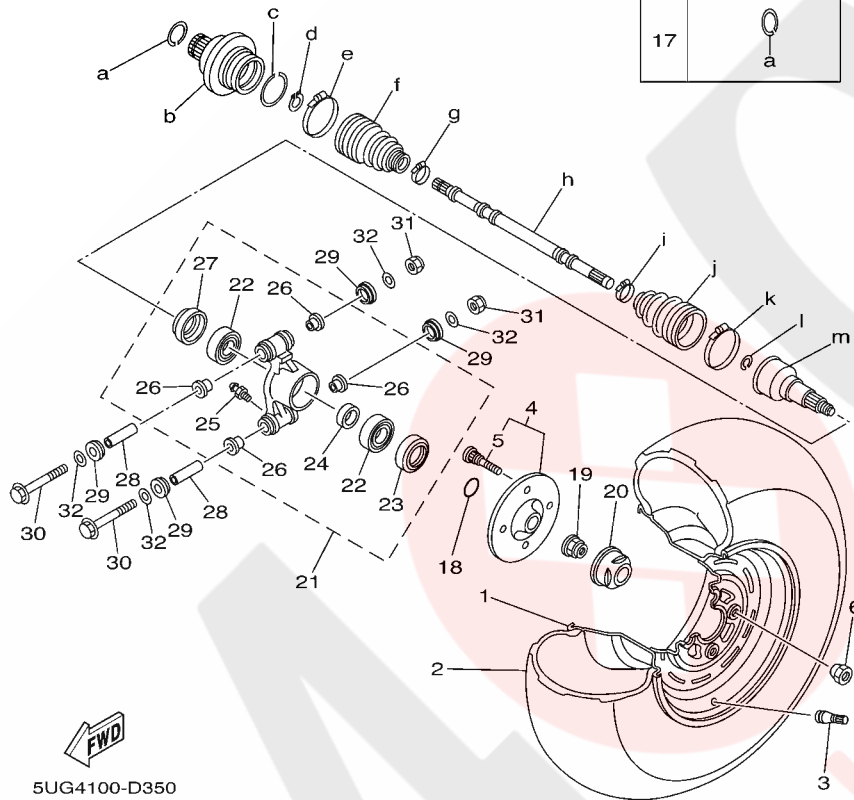
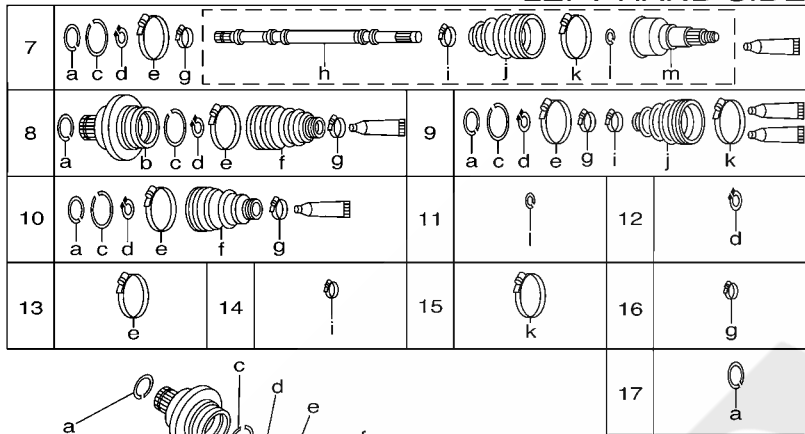

5UG4100-D350

**FIG. 35 REAR WHEEL**

REF. NO.	PART NO.	DESCRIPTION	EUR	QCE	REMARKS
28	5KM-23448-00	SPACER	2	2	
29	5UG-23517-00	COVER, THRUST 1	4	4	
30	90105-10409	BOLT, FLANGE	2	2	
31	90185-10060	NUT, SELF-LOCKING	2	2	
32	90201-101J1	WASHER, PLATE	4	4	
-----					
-----					
-----					
-----					
-----					
-----					
-----					
-----					
-----					

**RIGHT HAND SIDE**

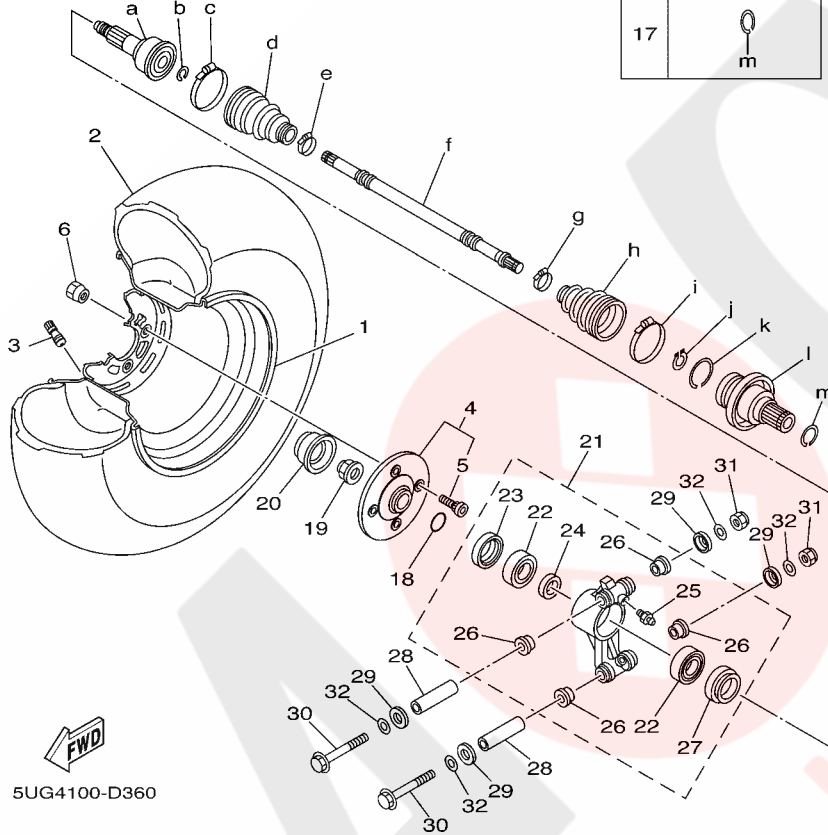
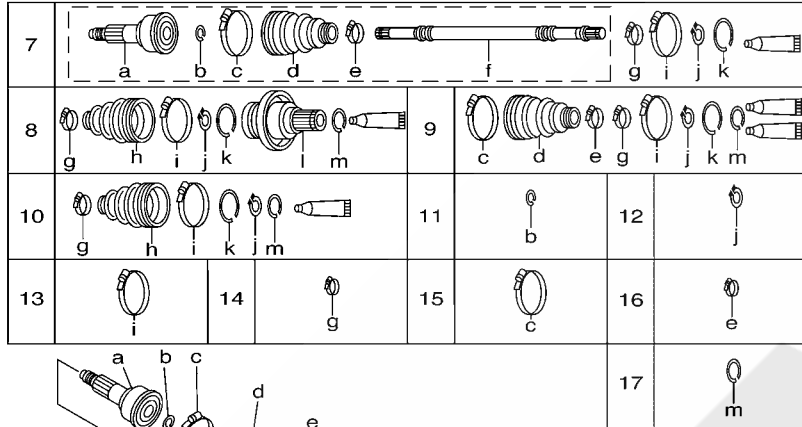

5UG4100-D360

**FIG. 36 REAR WHEEL 2**

REF. NO.	PART NO.	DESCRIPTION	EUR	QTY	REMARKS
1	5UG-F5390-00	REAR WHEEL COMP.	1	1	(YMUS)
2	94110-12802	TIRE (25X10-12 NHS)	1	1	GOODYEAR
3	93900-00813	VALVE, RIM (TR413)	1	1	
4	5UG-F5310-10	HUB ASSY	1	1	(YMUS)
5	90114-10012	.BOLT, SERRATION	4	4	
6	90179-10540	NUT	4	4	
7	5UG-F530U-10	BALL JOINT SET	1	1	RH (YMUS)
8	5UG-F530W-00	DOUBLE OFF SET JOINT	1	1	RH (YMUS)
9	5UG-F530X-00	BOOT SET (BALL JOINT)	1	1	(YMUS)
10	5UG-F530Y-00	BOOT SET (DOUBLE OFFSET JOINT)	1	1	(YMUS)
11	5UG-F512H-00	CIRCLIP	1	1	(YMUS)
12	5UG-F512J-00	SNAP RING	1	1	(YMUS)
13	5UG-F511H-00	BOOT BAND(DOUBLE OFFSET JOINT)	1	1	(YMUS)
14	5UG-F512G-00	BOOT BAND (SMALL)	1	1	(YMUS)
15	5UG-F511G-00	BOOT BAND (BALL JOINT)	1	1	(YMUS)
16	5UG-F510U-00	BOOT BAND (SMALL)	1	1	(YMUS)
17	5KM-2536E-10	CLIP, SPRING	1	1	
18	93210-27666	O-RING	1	1	
19	90179-20006	NUT	1	1	
20	5UG-F512A-00	CAP, WHEEL	1	1	(YMUS)
21	5UG-F530F-10	REAR KNUCKLE ASSY	1	1	(YMUS)
22	93306-206Y2	.BEARING	2	2	(YMUS)
23	93106-42800	.OIL SEAL	1	1	
24	90560-30325	.SPACER	1	1	
25	93700-06004	.NIPPLE, GREASE	2	2	
26	90381-17067	.BUSH, SOLID	4	4	
27	93106-38800	.OIL SEAL	1	1	

### RIGHT HAND SIDE

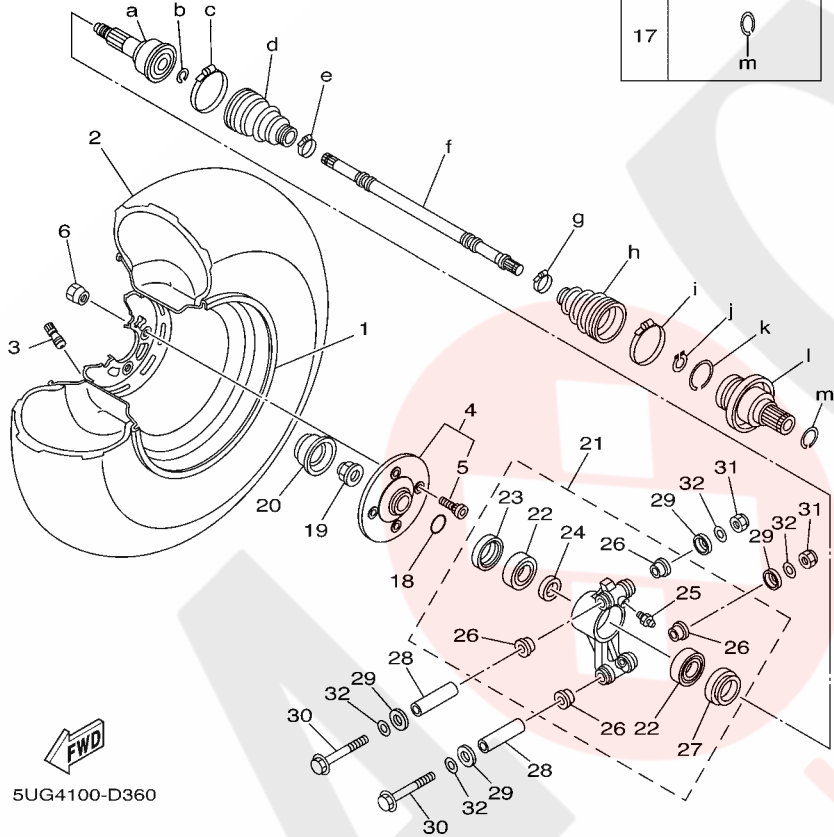
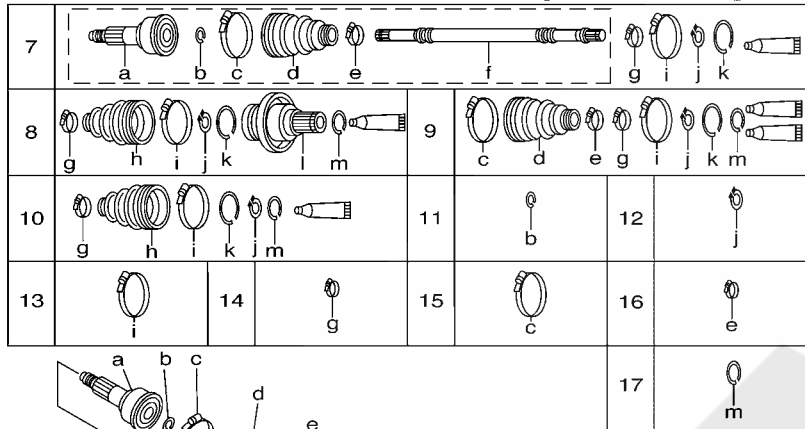

5UG4100-D360

**FIG. 36 REAR WHEEL 2**

REF. NO.	PART NO.	DESCRIPTION	EUR	OCF	REMARKS
28	5KM-23448-00	SPACER	2	2	
29	5UG-23517-00	COVER, THRUST 1	4	4	
30	90105-10409	BOLT, FLANGE	2	2	
31	90185-10060	NUT, SELF-LOCKING	2	2	
32	90201-101J1	WASHER, PLATE	4	4	
-----					
-----					
-----					
-----					
-----					
-----					
-----					
-----					
-----					
-----					

F5

FIG. 37 REAR BRAKE CALIPER

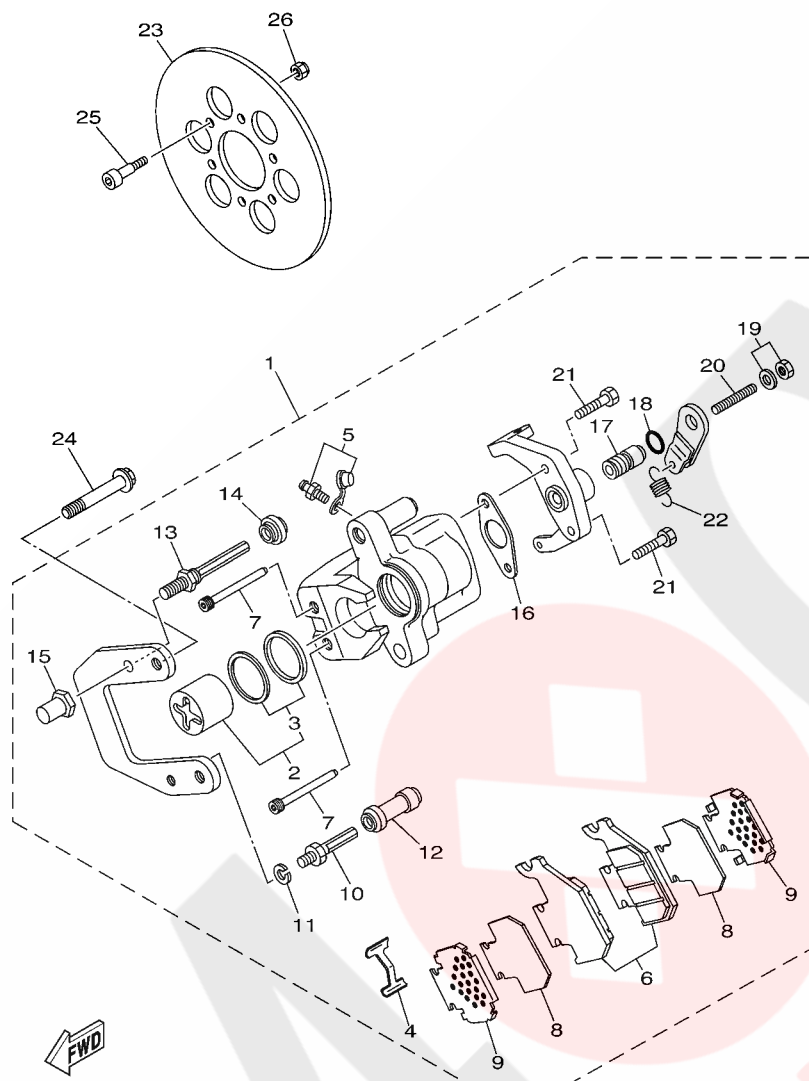

5UG1110-C370

REF. NO.	PART NO.	DESCRIPTION	EUR	OCE	REMARKS
1	5UG-2580V-00	CALIPER ASSY, REAR 1	1	1	
2	5UG-W0057-00	.PISTON ASSY, CALIPER	1	1	
3	3GD-W0047-00	..CALIPER SEAL KIT	1	1	
4	4GY-25919-50	.SUPPORT, PAD	1	1	
5	1UY-W0048-50	.BLEED SCREW KIT	1	1	
6	5UG-W0046-00	.BRAKE PAD KIT 2	1	1	
7	5GH-25924-00	.PIN, PAD	2	2	
8	5UG-25827-00	.SHIM, CALIPER	2	2	
9	5GH-25828-00	.SHIM, CALIPER	2	2	
10	1UY-25926-51	.BOLT	1	1	
11	1UY-25938-51	.WASHER, SPRING	1	1	
12	1UY-25937-51	.BOOT 2	1	1	
13	3JD-25926-00	.BOLT	1	1	
14	3JD-25917-00	.BOOT, CALIPER	1	1	
15	3JD-25961-00	.NUT	1	1	
16	5UG-25898-00	.GASKET	1	1	
17	5UG-25978-00	.SHAFT	1	1	
18	5UG-25975-00	.RUBBER, BUSHING	1	1	
19	5UG-25973-00	.NUT	1	1	
20	5UG-25972-00	.ADJUSTBOLT	1	1	
21	5UG-25833-00	.BOLT, FITTING	2	2	
22	5UG-25977-00	.SPRING, RETURN	1	1	
23	5UG-F5831-00	DISC, BRAKE (RIGHT)	1	1	(YMUS)
24	90105-10402	BOLT, FLANGE	2	2	
25	90109-06038	BOLT	6	6	
26	95617-06100	NUT, U	6	6	

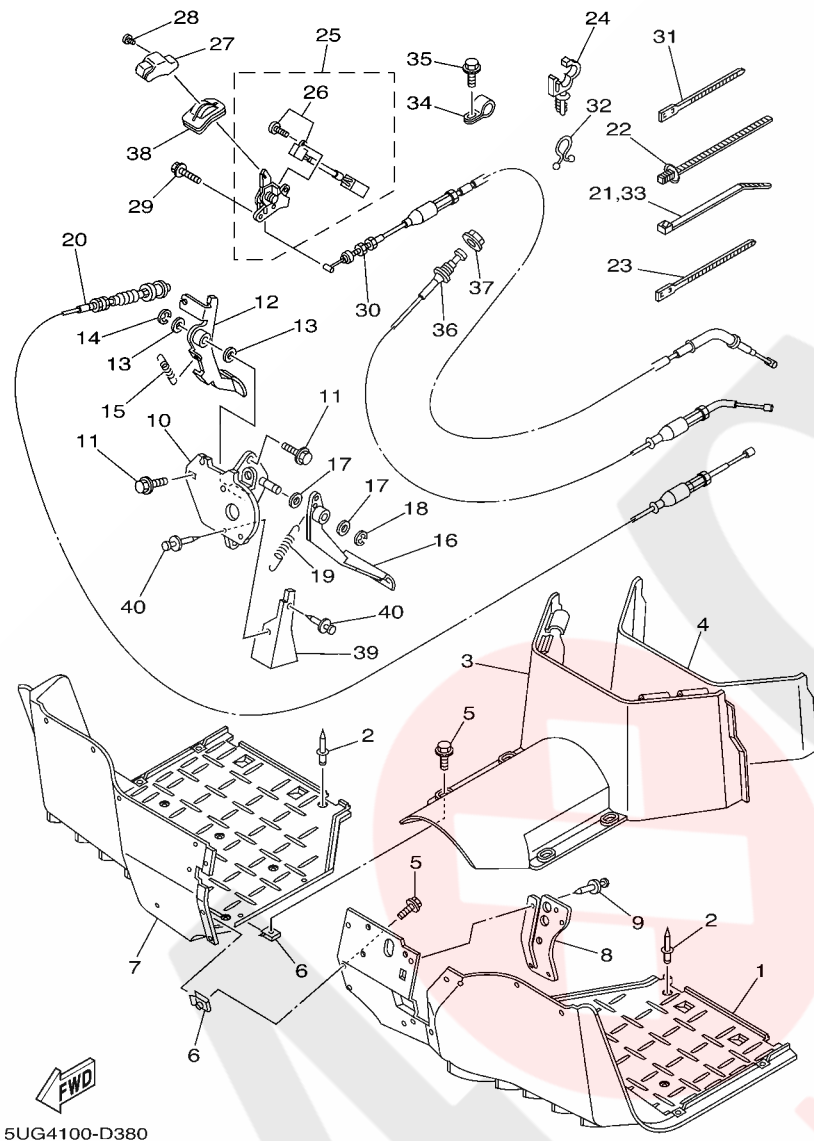

5UG4100-D380

FIG. 38 STAND & FOOTREST

REF. NO.	PART NO.	DESCRIPTION	EUR	OE	REMARKS
1	5UG-F7411-00	FOOTREST 1	1	1	(YMUS)
2	90267-48820	RIVET, BLIND	22	22	WITH DOOR->FIG.52 (YMUS)
3	5UG-F7413-00	COVER, FOOTREST	1	1	(YMUS)
4	5UG-F8228-01	SEAL 2	1	1	(YMUS)
5	90119-05001	BOLT, WITH WASHER	7	7	
6	90183-05073	NUT, SPRING	7	7	
7	5UG-F7421-00	FOOTREST 2	1	1	(YMUS)
8	5UG-F7286-00	COVER, DUST	1	1	WITH DOOR->FIG.52 (YMUS)
9	90269-06800	RIVET	4	4	(YMUS)
10	5UG-F2548-00	BRACKET, PEDAL SUPPORT	1	1	(YMUS)
11	95817-08020	BOLT, FLANGE	3	3	
12	5UG-F7801-00	ACCEL PEDAL ASSY	1	1	(YMUS)
13	90201-15797	WASHER, PLATE	2	2	
14	93430-12008	CIRCLIP	1	1	
15	90506-20534	SPRING, TENSION	1	1	
16	5UG-F7200-00	PEDAL, BRAKE	1	1	(YMUS)
17	90201-15797	WASHER, PLATE	2	2	
18	93430-12008	CIRCLIP	1	1	
19	90506-20534	SPRING, TENSION	1	1	
20	5UG-26311-10	CABLE, THROTTLE 1	1	1	
21	90464-76800	CLAMP	1	1	(YMUS)
22	90464-20005	CLAMP	1	1	
23	90464-40825	CLAMP	2	2	(YMUS)
24	90464-12830	CLAMP	1	1	(YMUS)
25	5UG-F5970-00	PARKING BRAKE COMP.	1	1	(YMUS)
26	5UG-H251S-00	.SWITCH COMP.	1	1	(YMUS)
27	5UG-F5664-00	KNOB, PARKING LEVER	1	1	(YMUS)



FIG. 38 STAND & FOOTREST

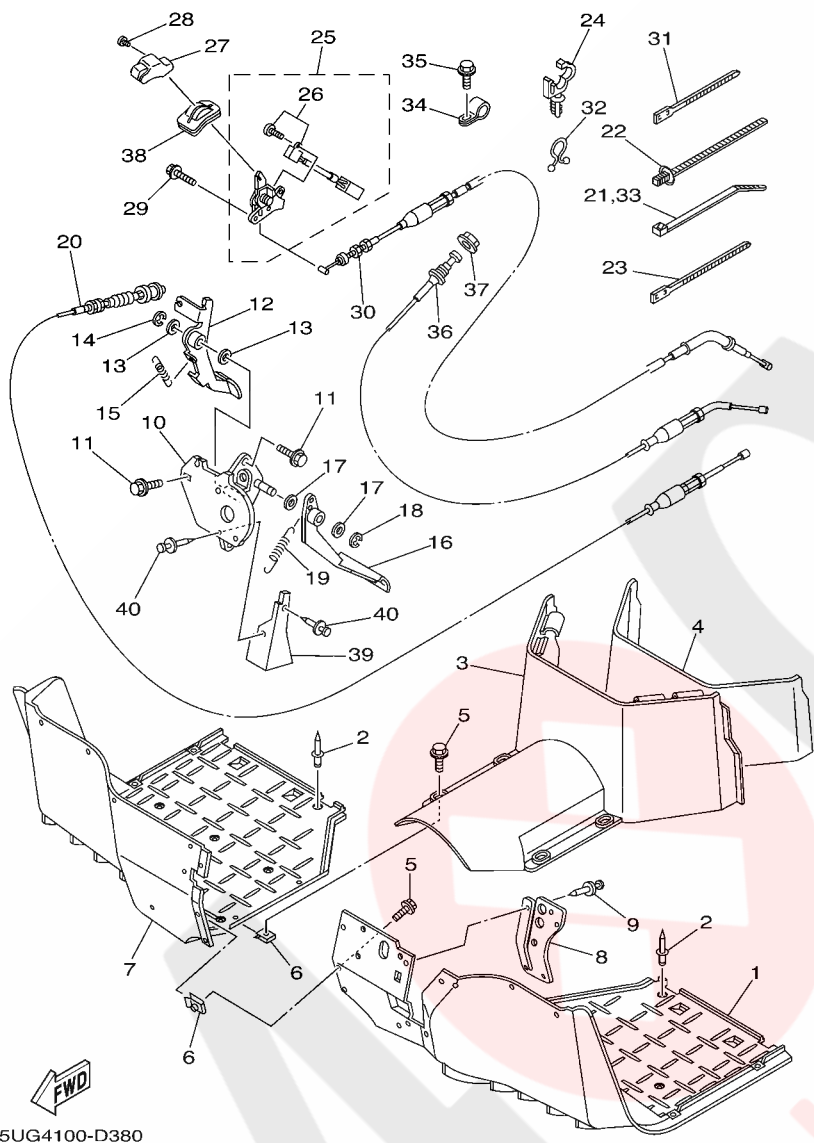

5UG4100-D380

REF. NO.	PART NO.	DESCRIPTION	EUR	QTY	REMARKS
28	5UG-F589H-00	SCREW	1	1	(YMUS)
29	95817-06016	BOLT, FLANGE	1	1	
30	5UG-26341-00	CABLE, BRAKE	1	1	
31	90464-31827	CLAMP	2	2	(YMUS)
32	90464-16039	CLAMP	1	1	
33	90464-76800	CLAMP	1	1	(YMUS)
34	90461-08802	CLAMP	1	1	(YMUS)
35	95827-06016	BOLT, FLANGE	1	1	
36	5UG-26331-00	CABLE, STARTER 1	1	1	
37	JN6-F6333-10	NUT	1	1	(YMUS)
38	5UG-F6372-00	COVER, HANDLE LEVER 1	1	1	(YMUS)
39	5UG-G5158-00	PLATE, SPLASH	1	1	(YMUS)
40	90269-06800	RIVET	2	2	(YMUS)



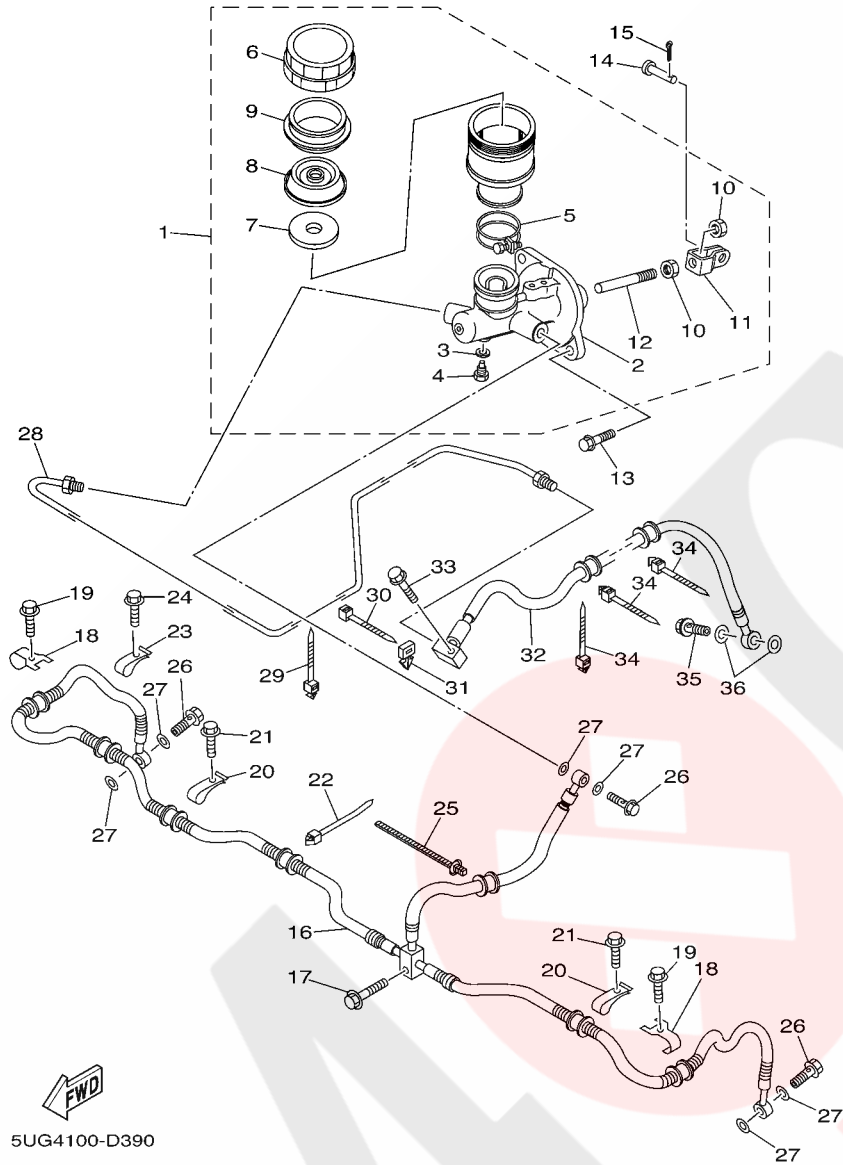

5UG4100-D390

FIG. 39 REAR MASTER CYLINDER

REF. NO.	PART NO.	DESCRIPTION	EUR	QTY	REMARKS
1	5UG-2583T-00	MASTER CYLINDER ASSY	1	1	
2	5UG-W0042-00	.CYLINDER KIT, MASTER	1	1	
3	5UG-25878-00	.WASHER, OIL BOLT	1	1	
4	5UG-25877-00	.BOLT, OIL 1	1	1	
5	5UG-25719-00	.BAND	1	1	
6	5UG-25852-00	.CAP, RESERVOIR	1	1	
7	5UG-25853-00	.FLOAT, RESERVOIR	1	1	
8	5UG-25854-00	.DIAPHRAGM, RESERVOIR	1	1	
9	5UG-25855-00	.BUSH,DIAPHRAGM	1	1	
10	4SS-27218-00	.NUT	2	2	
11	2YK-27222-00	.JOINT	1	1	
12	5UG-25880-00	.PUSH ROD COMP.	1	1	
13	90105-081A7	BOLT, FLANGE	2	2	
14	90240-08124	PIN, CLEVIS	1	1	
15	91401-20020	PIN, COTTER	1	1	
16	5UG-F5872-00	HOSE, BRAKE 1	1	1	(YMUS)
17	95827-06025	BOLT, FLANGE	1	1	
18	5ND-F5875-00	HOLDER, BRAKE HOSE 1	2	2	(YMUS)
19	95827-06012	BOLT, FLANGE	2	2	
20	5UG-F3192-00	BAND	2	2	(YMUS)
21	95827-06016	BOLT, FLANGE	2	2	
22	90464-31827	CLAMP	1	1	(YMUS)
23	5UG-F3192-00	BAND	1	1	(YMUS)
24	95827-06016	BOLT, FLANGE	1	1	
25	90464-20005	CLAMP	1	1	
26	90401-10159	BOLT, UNION	3	3	
27	90201-10118	WASHER, PLATE	6	6	

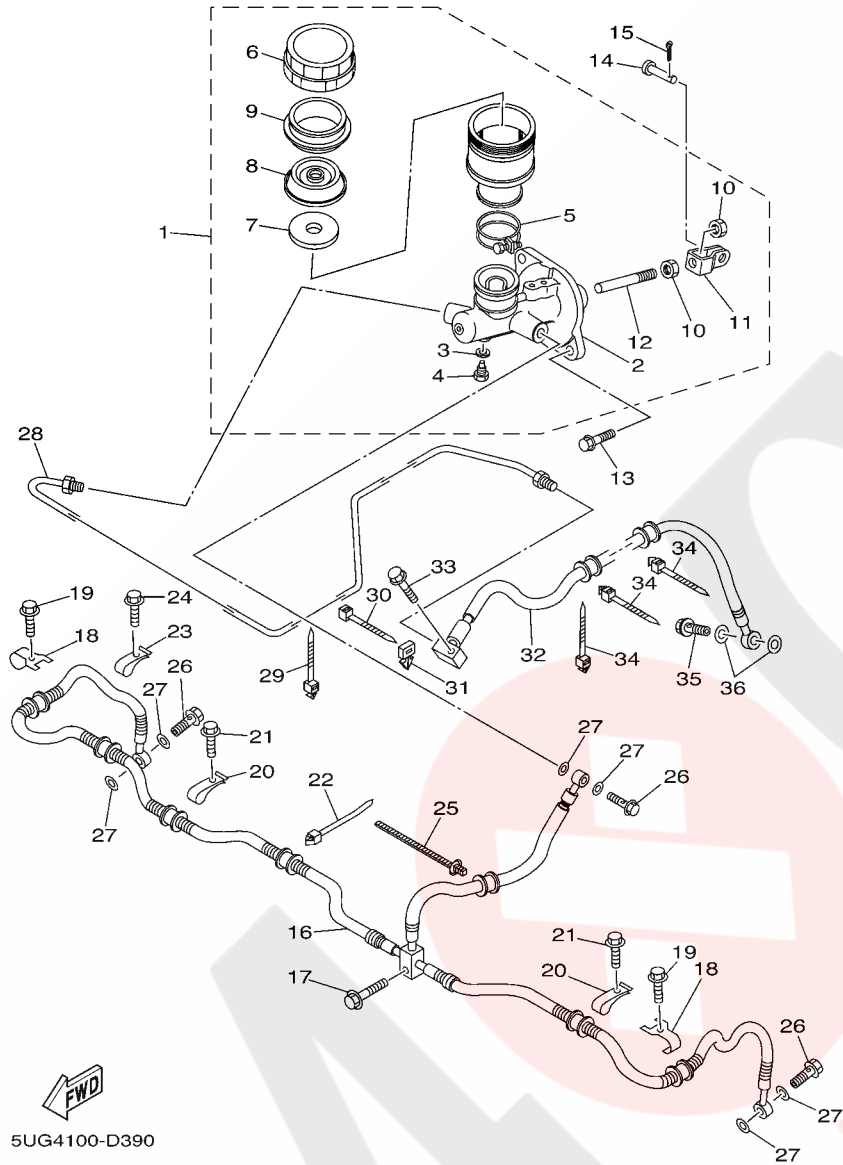

5UG4100-D390

FIG. 39 REAR MASTER CYLINDER

REF. NO.	PART NO.	DESCRIPTION	EUR	OCE	REMARKS
28	5UG-F5871-00	PIPE, BRAKE	1	1	(YMUS)
29	90464-20005	CLAMP	1	1	
30	90464-31827	CLAMP	1	1	(YMUS)
31	5UG-F2465-00	HOLDER	1	1	(YMUS)
32	5UG-F5873-00	HOSE, BRAKE 2	1	1	(YMUS)
33	95827-06025	BOLT, FLANGE	1	1	
34	90464-20005	CLAMP	3	3	
35	90401-10159	BOLT, UNION	1	1	
36	90201-10118	WASHER, PLATE	2	2	

F10

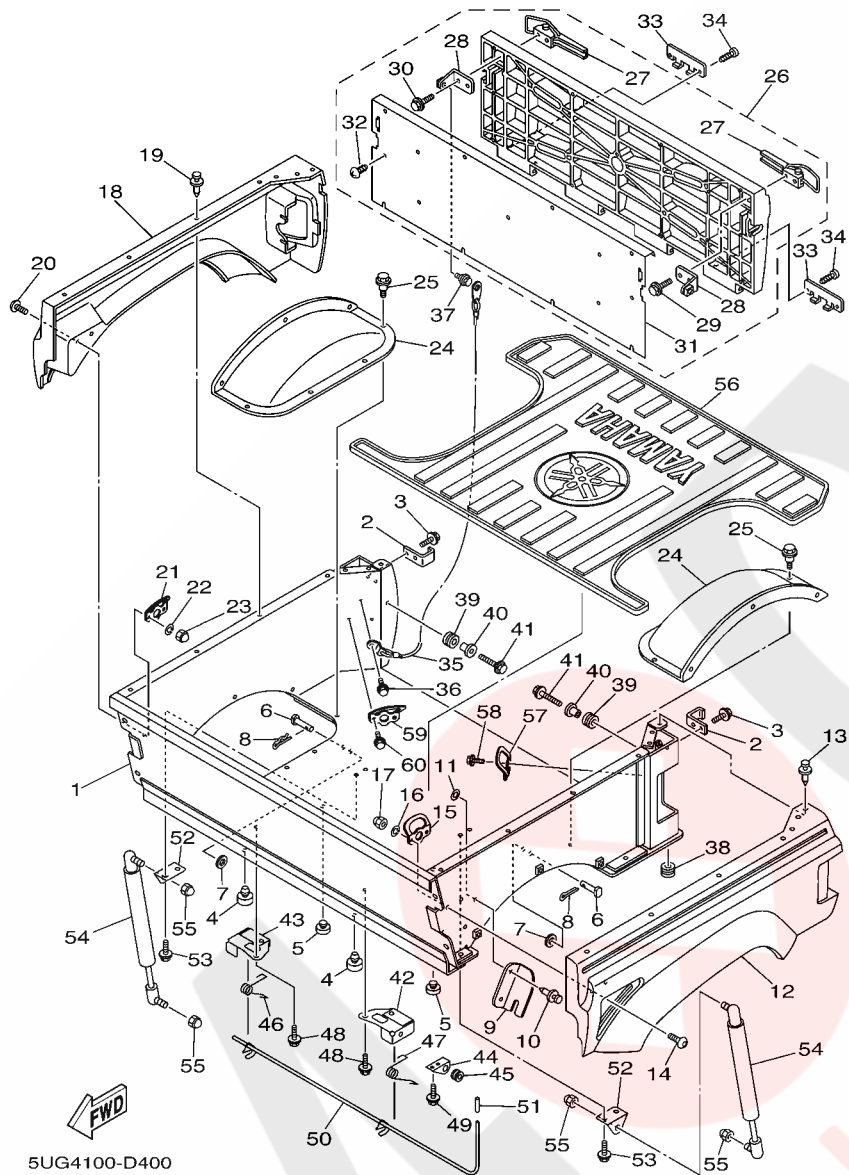

FIG. 40 CARRIER

REF. NO.	PART NO.	DESCRIPTION	EUR	QTY	REMARKS
1	5UG-F4850-10	CARRIER BOX ASSY	1	1	(YMUS)
2	5UG-K7521-01	STOPPER, 1	2	2	(YMUS)
3	95817-06016	BOLT, FLANGE	4	4	
4	4X4-27114-00	STOPPER, MAIN STAND	2	2	
5	128-27114-00	STOPPER, MAIN STAND	2	2	
6	90240-12002	PIN, CLEVIS	2	2	
7	90201-127J6	WASHER, PLATE	2	2	
8	91401-30025	PIN, SPLIT	2	2	
9	5UG-F6123-00	GUARD, LEVER	1	1	(YMUS)
10	90269-06800	RIVET	2	2	(YMUS)
11	90201-068G6	WASHER, PLATE	2	2	(YMUS)
12	5UG-K8191-00	PANEL, REAR FENDER 1	1	1	(YMUS)
13	90269-06800	RIVET	9	9	(YMUS)
14	90110-06200	BOLT, HEXAGON SOCKET HEAD	2	2	
15	5UG-F4867-00	HOOK	1	1	(YMUS)
16	92907-06100	WASHER, SPRING	2	2	
17	95307-06800	NUT	2	2	(YMUS)
18	5UG-K8192-00	PANEL, REAR FENDER 2	1	1	(YMUS)
19	90269-06800	RIVET	9	9	(YMUS)
20	90110-06200	BOLT, HEXAGON SOCKET HEAD	2	2	
21	5UG-F4867-00	HOOK	1	1	(YMUS)
22	92907-06100	WASHER, SPRING	2	2	
23	95307-06800	NUT	2	2	(YMUS)
24	5UG-F152R-01	GUARD, MUD	2	2	(YMUS)
25	90109-06072	BOLT	14	14	
26	5UG-K810N-10	REAR STORAGE LID COMP.	1	1	(YMUS)
27	5UG-F389E-00	.LATCH	2	2	(YMUS)

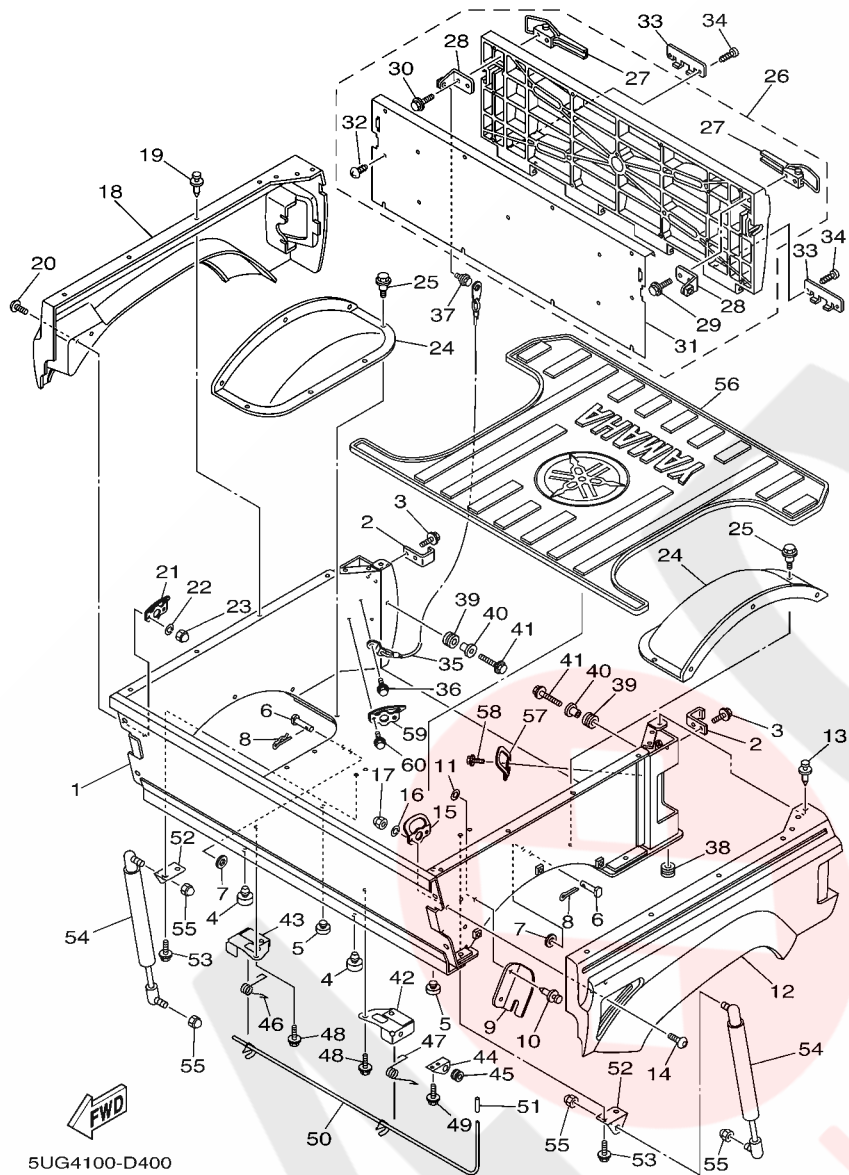

FIG. 40 CARRIER

REF. NO.	PART NO.	DESCRIPTION	EUR	QTY	REMARKS
28	5UG-F849R-00	.BRACKET,TRANK STOPPER	2	2	(YMUS)
29	95827-06025	.BOLT, FLANGE	2	2	
30	95827-06025	.BOLT, FLANGE	2	2	
31	5UG-K8365-00	.CASE	1	1	(YMUS)
32	90167-05030	.SCREW, TAPPING	15	15	
33	5UG-F4669-00	COVER, HINGE	2	2	(YMUS)
34	90167-05025	SCREW, TAPPING	4	4	
35	5UG-K7195-00	HOLDER, CABLE	2	2	(YMUS)
36	95817-06016	BOLT, FLANGE	2	2	
37	90109-060F3	BOLT	2	2	
38	90480-15235	GROMMET	2	2	
39	90480-18290	GROMMET	2	2	
40	90387-066J1	COLLAR	2	2	
41	95827-06025	BOLT, FLANGE	2	2	
42	5UG-K7185-00	PLATE 1	1	1	(YMUS)
43	5UG-K7186-00	PLATE 2	1	1	(YMUS)
44	5UG-K7175-10	HOLDER, LATCH	1	1	(YMUS)
45	90480-10297	GROMMET	1	1	(YMUS)
46	90508-18840	SPRING, TORSION	1	1	(YMUS)
47	90508-18841	SPRING, TORSION	1	1	(YMUS)
48	95827-08020	BOLT, FLANGE	4	4	
49	95817-06016	BOLT, FLANGE	2	2	
50	5UG-K7180-00	LATCH ASSY	1	1	(YMUS)
51	JJ3-K818M-00	CAP, PROTECTOR END 4	1	1	(YMUS)
52	5UG-F1798-10	BRACKET, DAMPER	2	2	(YMUS)
53	95817-06016	BOLT, FLANGE	4	4	
54	5UG-F8415-00	DAMPER 1	2	2	(YMUS)

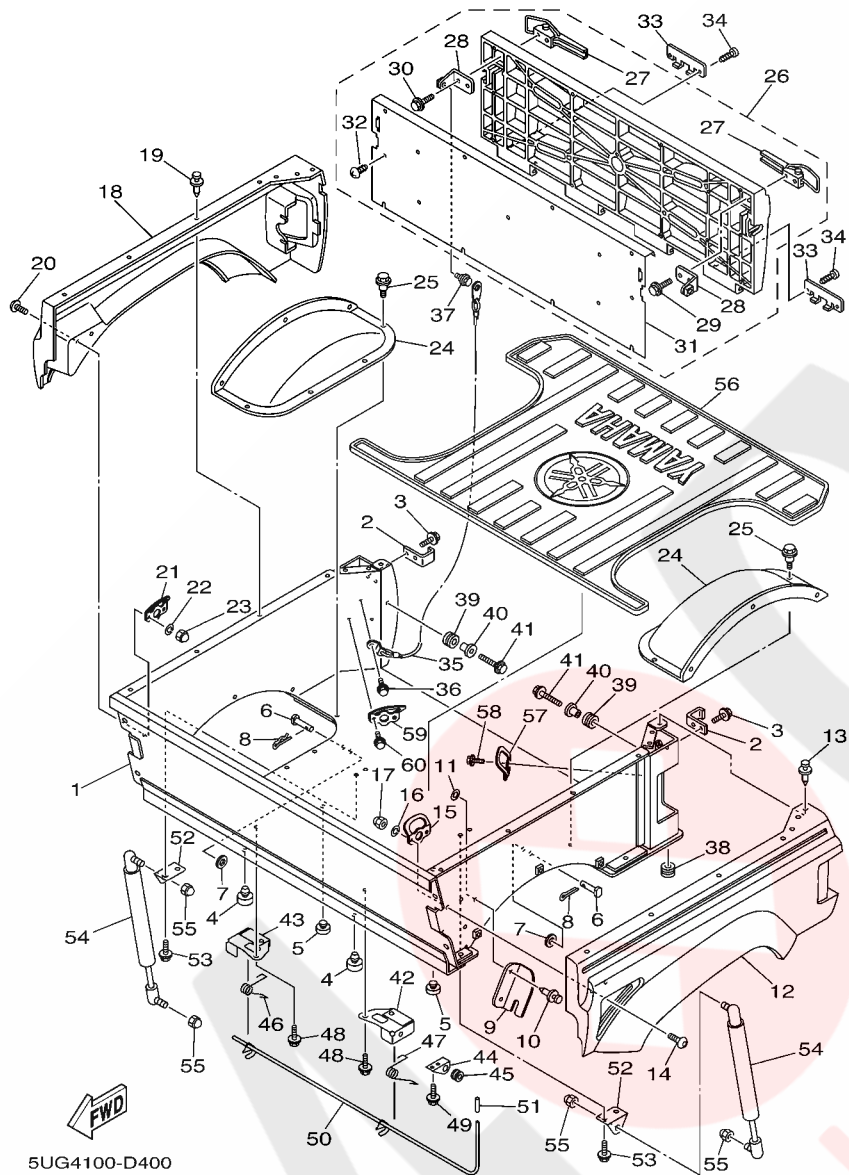
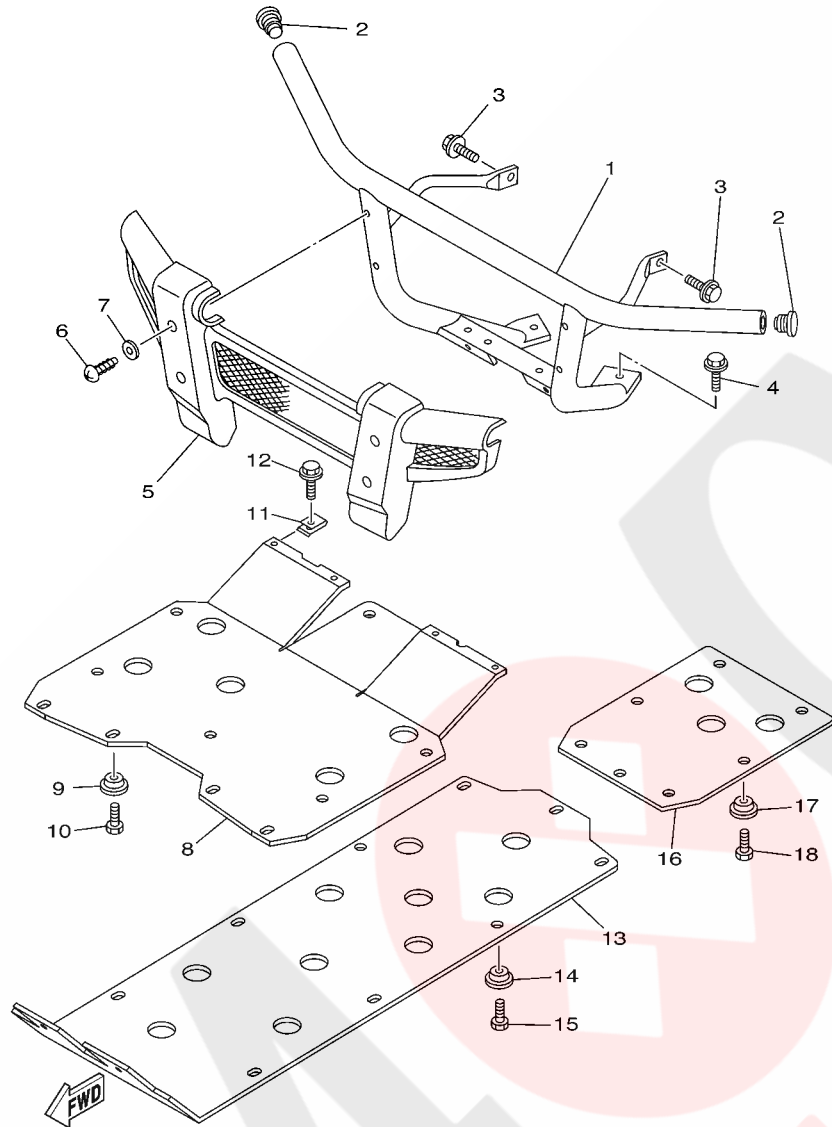

FIG. 40 CARRIER

REF. NO.	PART NO.	DESCRIPTION	EUR	OCF	REMARKS
55	95607-08200	NUT, SELF-LOCKING	4	4	
56	5UG-F483J-00	MAT	1	1	(YMUS)
57	5UG-F4867-00	HOOK	1	1	(YMUS)
58	95817-06016	BOLT, FLANGE	2	2	
59	5UG-F4867-00	HOOK	1	1	(YMUS)
60	95817-06016	BOLT, FLANGE	2	2	



5UG1110-C410

FIG. 41 GUARD

REF. NO.	PART NO.	DESCRIPTION	EUR	OCE	REMARKS
1	5UG-F845N-00	BAR, CARRY FRONT	1	1	(YMUS)
2	5UG-F2417-00	PLUG	2	2	(YMUS)
3	95817-10020	BOLT, FLANGE	2	2	
4	9581P-12025	BOLT, FLANGE	2	2	(YMUS)
5	5UG-F842A-00	COVER 5	1	1	(YMUS)
6	95817-06016	BOLT, FLANGE	4	4	
7	90201-06055	WASHER, PLATE	4	4	
8	5UG-F147E-01	GUARD, ENGINE 2	1	1	(YMUS)
9	5UG-F8329-00	SPACER	11	11	(YMUS)
10	97017-06020	BOLT	11	11	
11	90183-06057	NUT, SPRING	4	4	
12	95827-06016	BOLT, FLANGE	4	4	
13	5UG-F8385-01	COVER, LOWER	1	1	(YMUS)
14	5UG-F8329-00	SPACER	11	11	(YMUS)
15	97017-06020	BOLT	11	11	
16	5UG-F8395-00	COVER, UNDER	1	1	(YMUS)
17	5UG-F8329-00	SPACER	11	11	(YMUS)
18	97017-06020	BOLT	7	7	



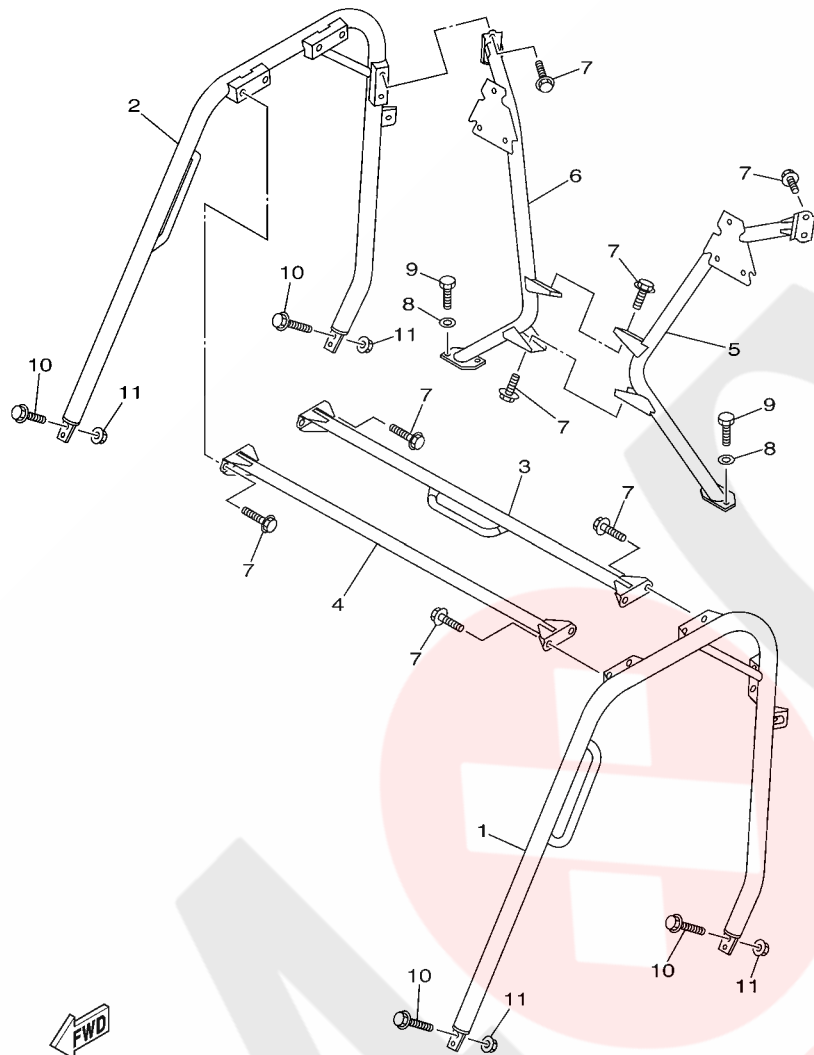

5UG1110-C420

FIG. 42 GUARD 2

REF. NO.	PART NO.	DESCRIPTION	EUR	OCE	REMARKS
1	5UG-K831A-10	SUPPORT, ROOF 3	1	1	(YMUS)
2	5UG-K831E-10	SUPPORT, ROOF 4	1	1	(YMUS)
3	5UG-K8336-01	MEMBER, CROSS ROOF	1	1	(YMUS)
4	5UG-K8392-01	MEMBER, ROOF FRAME	1	1	(YMUS)
5	5UG-K8393-10	MEMBER, ROOF FRAME 2	1	1	(YMUS)
6	5UG-K8394-10	MEMBER, ROOF FRAME 3	1	1	(YMUS)
7	95817-10020	BOLT, FLANGE	16	16	
8	90201-10774	WASHER, PLATE	4	4	
9	97017-10025	BOLT	4	4	
10	95817-10045	BOLT, FLANGE	8	8	
11	9560P-10200	NUT, FLANGE	8	8	(YMUS)



FIG. 43 GENERATOR

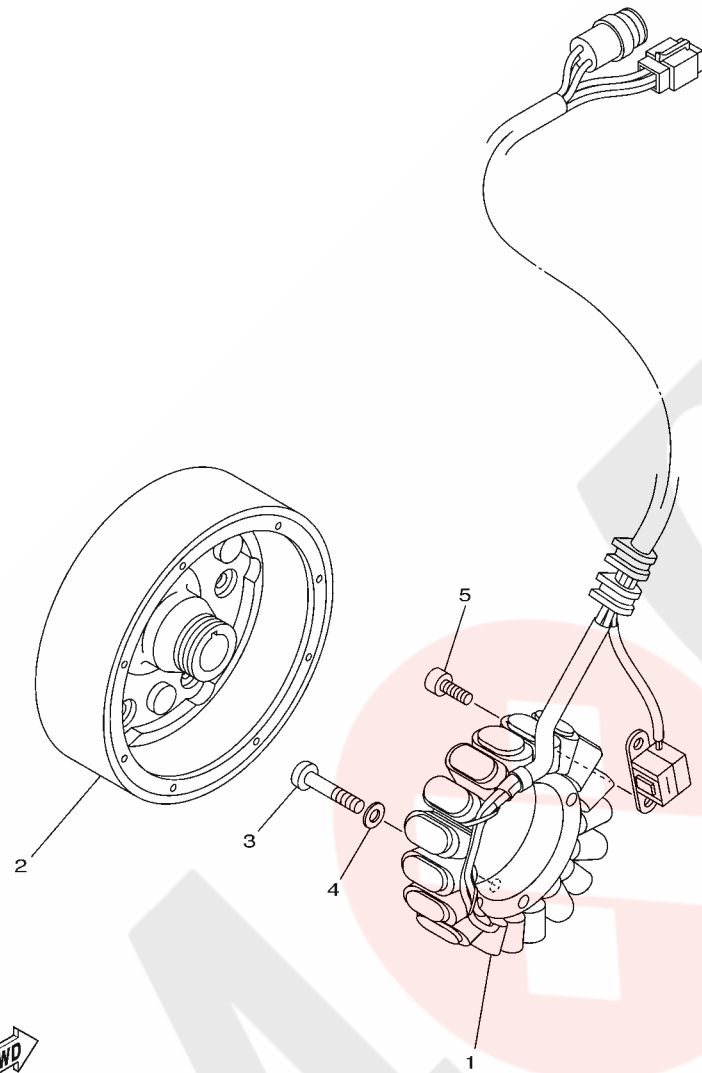

REF. NO.	PART NO.	DESCRIPTION	EUR	QCE	REMARKS
1	5KM-81410-00	STATOR ASSY	1	1	
2	5KM-81450-10	ROTOR ASSY	1	1	
3	98507-06030	SCREW, PAN HEAD	3	3	
4	92907-06600	WASHER, PLATE	3	3	
5	91317-05012	BOLT	2	2	

  
5UG1110-C430

FIG. 44 STARTING MOTOR

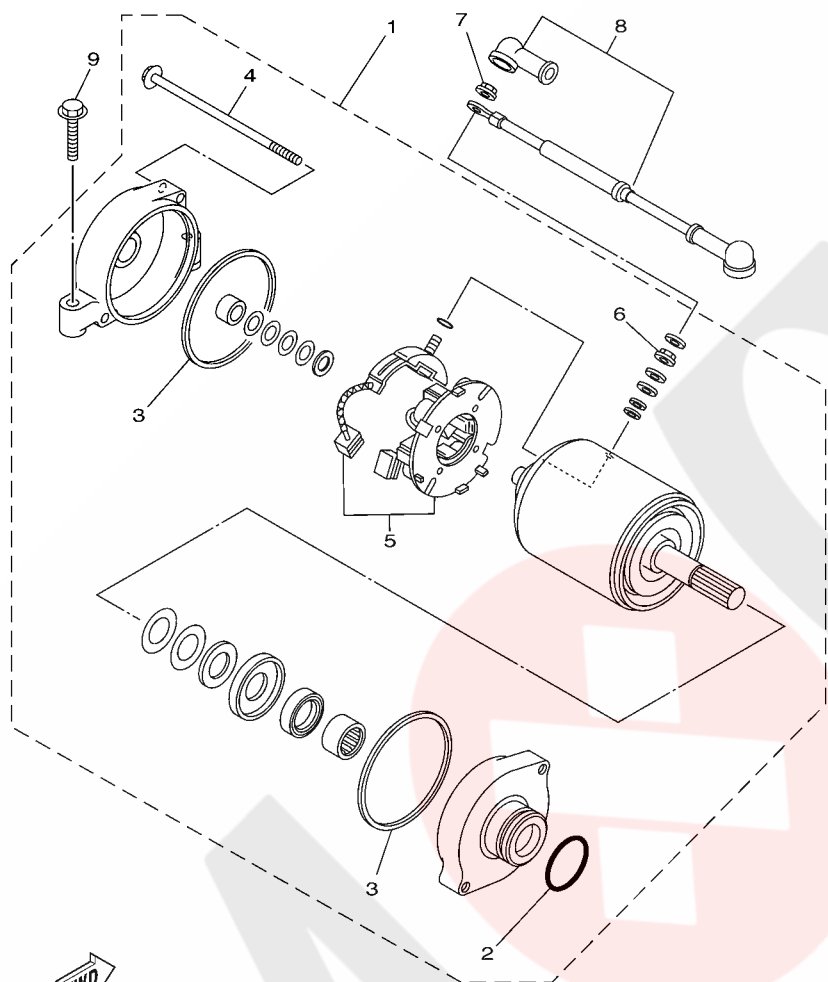

REF. NO.	PART NO.	DESCRIPTION	EUR	OCF	REMARKS
1	5KM-81890-00	MOTOR ASSY	1	1	
2	1FK-81847-00	.O-RING	1	1	
3	11H-81844-00	.GASKET	2	2	
4	3AJ-81826-00	.BOLT	2	2	
5	3AJ-81801-00	.BRUSH SET	1	1	
6	4XV-8182A-00	.NUT	1	1	
7	4XV-8182A-00	NUT	1	1	
8	5UG-H1815-01	CORD, STARTER MOTOR	1	1	(YMUS)
9	95027-06030	BOLT, FLANGE	2	2	



5UG1110-C440

FIG. 45 METER

REF. NO.	PART NO.	DESCRIPTION	EUR	OCE	REMARKS
1	5UG-83500-10	SPEEDOMETER ASSY	1	1	
2	95707-05500	NUT, FLANGE	3	3	

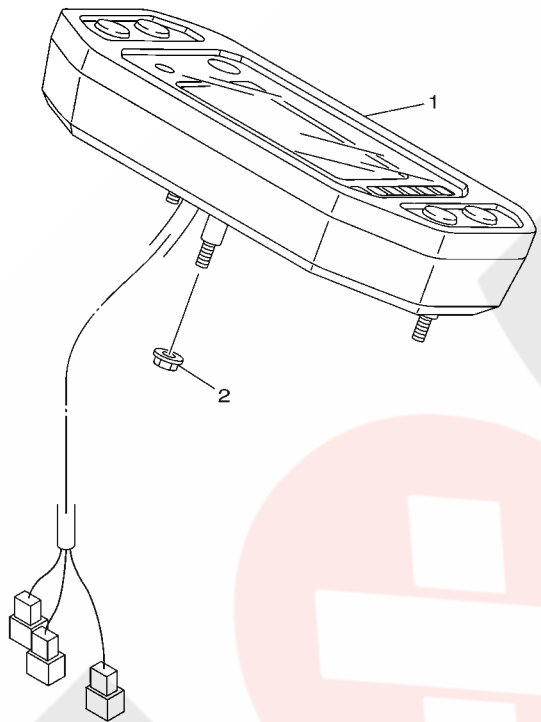

FWD  
5KM9100-B440

FIG. 46 HEADLIGHT

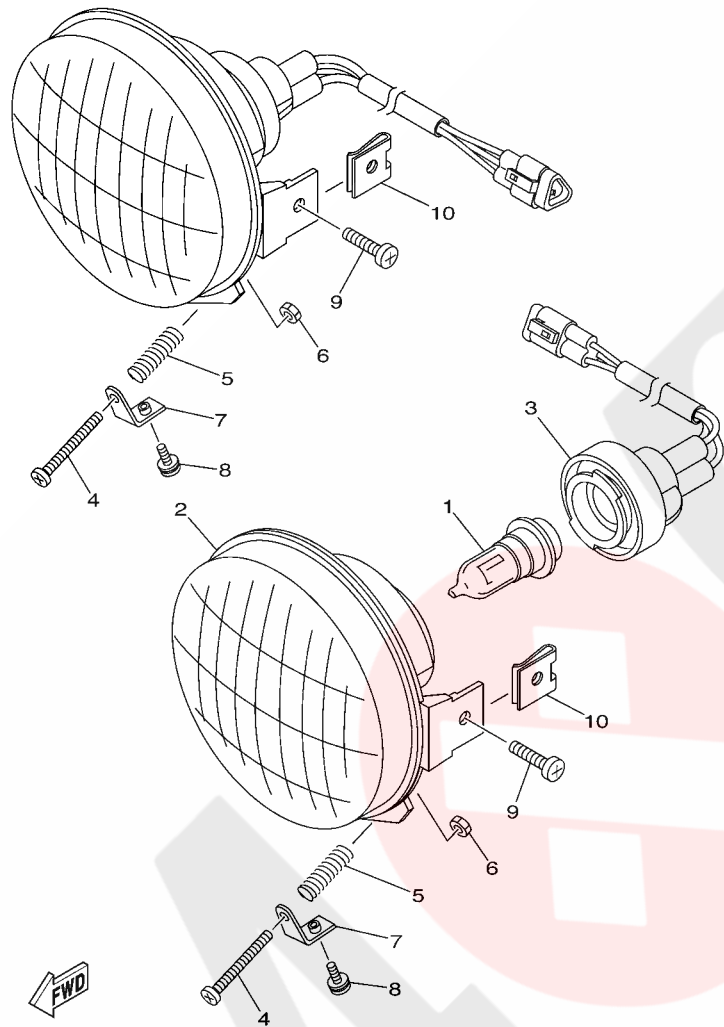

5UG1110-C450

REF. NO.	PART NO.	DESCRIPTION	EUR	QCE	REMARKS
1	5FU-H4314-00	BULB, HEADLIGHT (12V-30/30W)	2	2	(YMUS)
2	5FU-H4320-00	LENS ASSY	2	2	(YMUS)
3	5FU-H4340-00	SOCKET CORD ASSY 1	2	2	(YMUS)
4	98507-03540	SCREW, PAN HEAD	2	2	
5	2GU-84332-00	SPRING, SCREW	2	2	
6	2GU-84334-00	NUT, ADJUSTING	2	2	
7	5KM-84703-00	BRACKET	2	2	
8	90159-05022	SCREW, WITH WASHER	2	2	
9	90150-05802	SCREW, ROUND HEAD	4	4	(YMUS)
10	90183-05008	NUT, SPRING	4	4	

FIG. 47 TAILLIGHT

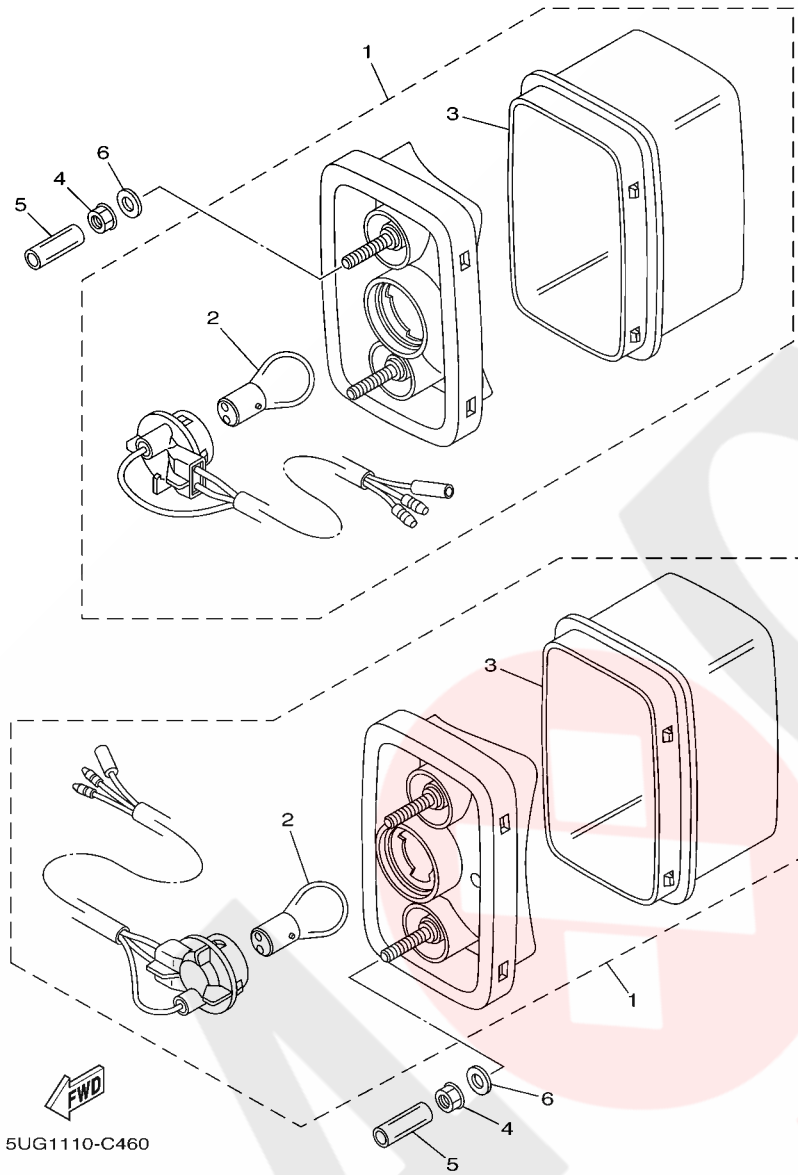

REF. NO.	PART NO.	DESCRIPTION	EUR	QTY	REMARKS
1	5KM-84710-00	TAILLIGHT UNIT ASSY	2	2	
2	1A2-84714-41	.BULB (12V-21/5W)	1	1	
3	5KM-8472C-10	.LENS, TAILLIGHT	1	1	
4	95707-06300	NUT, FLANGE	4	4	
5	90445-09220	HOSE (L30)	4	4	
6	90201-06074	WASHER, PLATE	4	4	

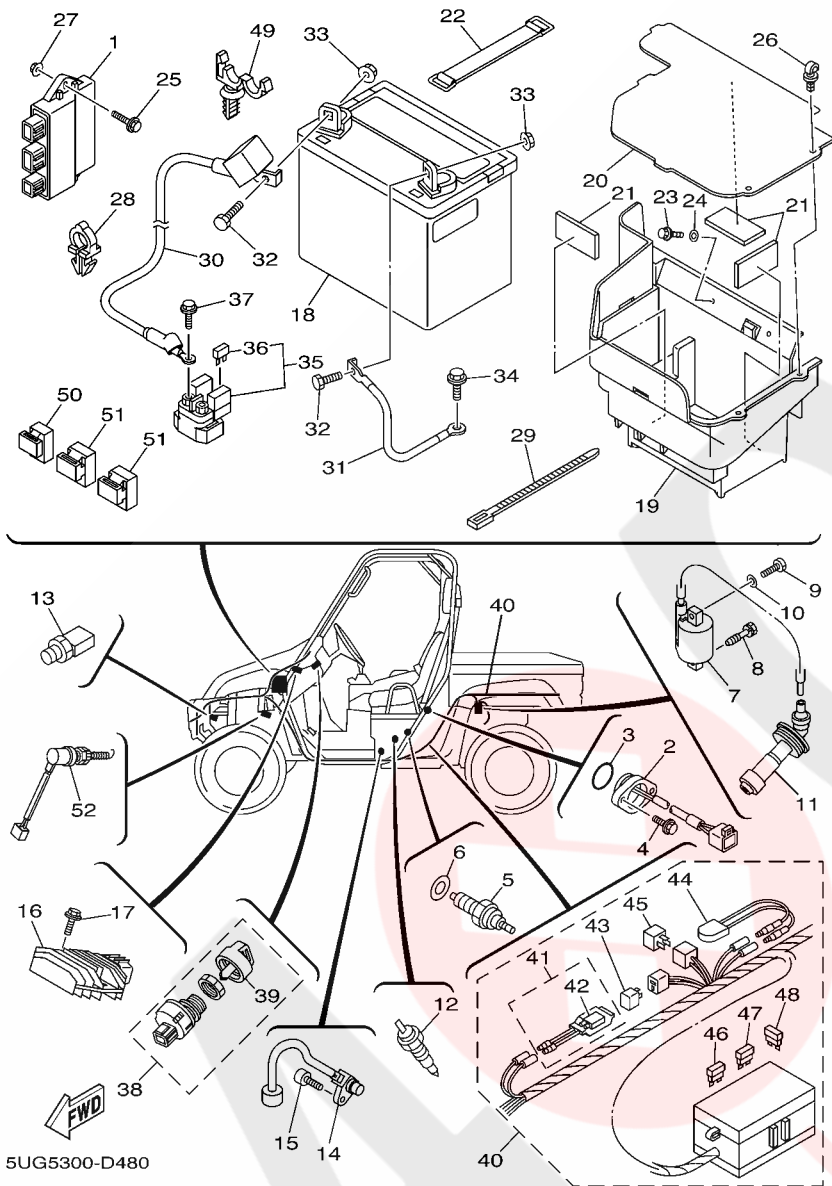

FIG. 48 ELECTRICAL 1

REF. NO.	PART NO.	DESCRIPTION	EUR	OCE	REMARKS
1	5UG-85540-10	C.D.I. UNIT ASSY	1	1	
2	5KM-82540-00	NEUTRAL SWITCH ASSY	1	1	
3	93210-29196	O-RING	1	1	
4	90119-06044	BOLT, WITH WASHER	2	2	
5	3GB-82540-01	NEUTRAL SWITCH ASSY	1	1	
6	90430-10148	GASKET	1	1	
7	5FU-82310-00	IGNITION COIL ASSY	1	1	
8	90109-06723	BOLT	1	1	
9	97007-06020	BOLT	1	1	
10	92907-06600	WASHER, PLATE	1	1	
11	3YF-82370-00	PLUG CAP ASSY	1	1	
12	5KM-82560-00	THERMO SWITCH ASSY	1	1	
13	5GM-82560-00	THERMO SWITCH ASSY	1	1	
14	5UG-83755-01	SENSOR, SPEED	1	1	
15	91317-06016	BOLT	1	1	
16	5BN-81960-00	RECTIFIER & REGULATOR ASSY	1	1	
17	95807-06020	BOLT, FLANGE	2	2	
18	5UG-H2100-00	BATTERY ASSY (GS U1L-11)	1	1	(YMUS)
19	5UG-H212B-01	BOX, BATTERY 1	1	1	(YMUS)
20	5UG-H2129-10	COVER, BATTERY	1	1	(YMUS)
21	4XE-F4145-00	DAMPNER, SIDE COVER	3	3	(YMUS)
22	3L8-82131-01	BAND, BATTERY	1	1	
23	95817-08016	BOLT, FLANGE	4	4	
24	90201-086A3	WASHER, PLATE	4	4	
25	9581P-06025	BOLT, FLANGE	1	1	(YMUS)
26	5UG-F171S-00	RIVET	2	2	(YMUS)
27	95707-06600	NUT, FLANGE	1	1	

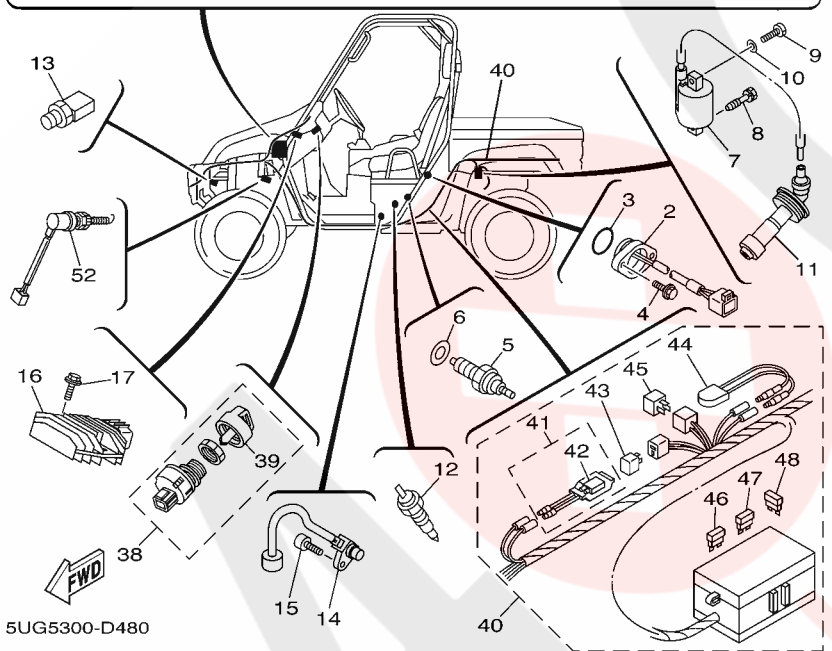
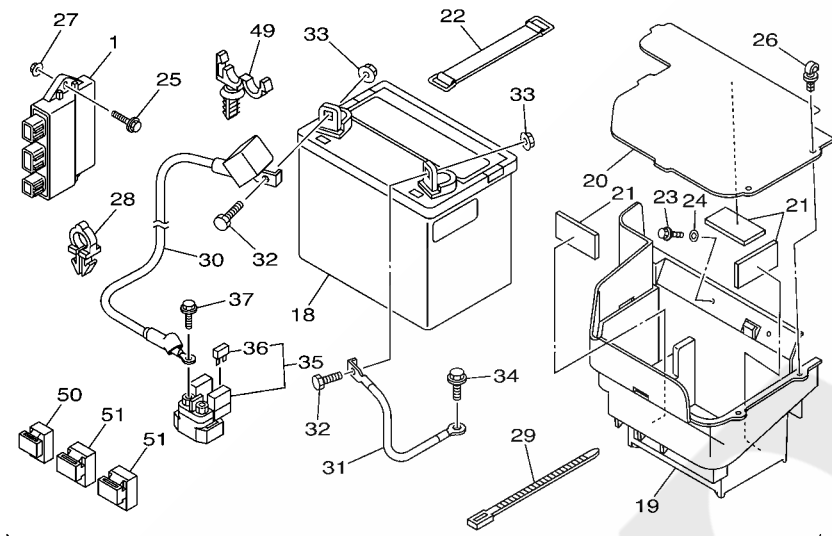
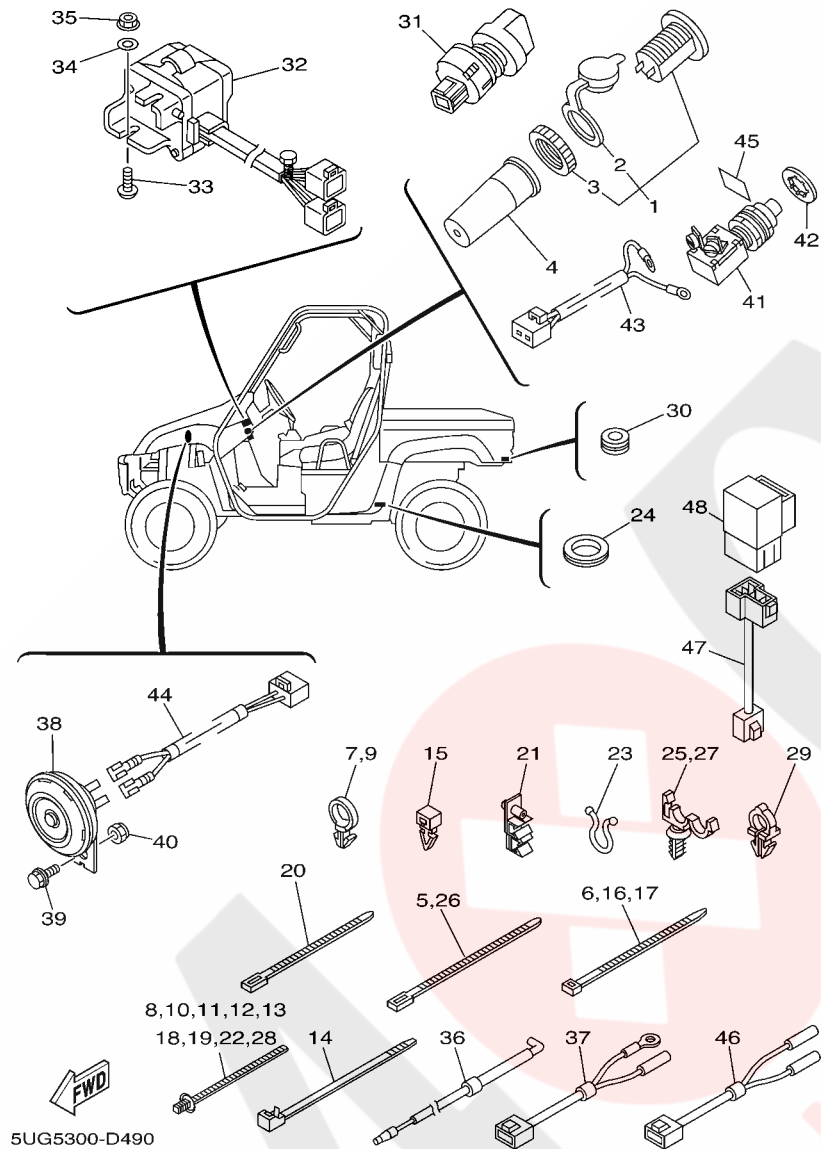

FIG. 48 ELECTRICAL 1

REF. NO.	PART NO.	DESCRIPTION	EUR	OCE	REMARKS
28	90464-10833	CLAMP	1	1	(YMUS)
29	90464-31827	CLAMP	1	1	(YMUS)
30	5UG-H2115-00	WIRE, PLUS LEAD	1	1	(YMUS)
31	5UG-H2116-00	WIRE, MINUS LEAD	1	1	(YMUS)
32	97017-06020	BOLT	2	2	
33	95707-06500	NUT, FLANGE	2	2	
34	95827-06014	BOLT, FLANGE	1	1	
35	4SV-81940-11	STARTER RELAY ASSY	1	1	
36	1AE-82151-00	.FUSE (30A-BL)	2	2	
37	95027-06008	BOLT, FLANGE	2	2	
38	5UG-H2510-00	MAIN SWITCH ASSY	1	1	(YMUS)
39	5UG-H2579-00	.CAP, KEY	1	1	(YMUS)
40	5UG-82590-20	WIRE HARNESS ASSY	1	1	
41	5ND-82180-00	.CIRCUIT BREAKER ASSY	1	1	
42	5ND-82560-00	..THERMO SWITCH ASSY	1	1	
43	3WP-81980-00	.DIODE ASSY	1	1	
44	5FU-82560-10	.THERMO SWITCH ASSY	1	1	
45	3XV-81980-00	.DIODE ASSY	1	1	
46	5JJ-82151-10	.FUSE (15A-BL)	2	2	
47	5JJ-82151-30	.FUSE (10A-BL)	6	6	
48	5JJ-82151-50	.FUSE (3A-BL)	2	2	
49	90464-12830	CLAMP	1	1	(YMUS)
50	29U-81950-93	RELAY ASSY	1	1	
51	5DM-81950-00	RELAY ASSY (G8HN-1C4T-DJ-Y52)	2	2	
52	4KB-82530-10	STOP SWITCH ASSY	1	1	





5UG5300-D490

FIG. 49 ELECTRICAL 2

REF. NO.	PART NO.	DESCRIPTION	EUR	OCE	REMARKS
1	5FU-H1920-10	TERMINAL ASSY	1	1	(YMUS)
2	5FU-H1942-10	.COVER	1	1	(YMUS)
3	5FU-H191B-10	.NUT	1	1	(YMUS)
4	5FU-H2599-01	COVER, CONNECTER	1	1	(YMUS)
5	90464-40825	CLAMP	4	4	(YMUS)
6	90464-48800	CLAMP	1	1	(YMUS)
7	90464-19815	CLAMP	1	1	(YMUS)
8	90464-20005	CLAMP	1	1	(YMUS)
9	90464-19815	CLAMP	2	2	(YMUS)
10	90464-20005	CLAMP	3	3	(YMUS)
11	90464-20005	CLAMP	3	3	(YMUS)
12	90464-20005	CLAMP	1	1	(YMUS)
13	90464-20005	CLAMP	1	1	(YMUS)
14	90464-51800	CLAMP	2	2	(YMUS)
15	5UG-F2465-00	HOLDER	1	1	(YMUS)
16	90464-48800	CLAMP	1	1	(YMUS)
17	90464-48800	CLAMP	1	1	(YMUS)
18	90464-20005	CLAMP	2	2	(YMUS)
19	90464-20005	CLAMP	2	2	(YMUS)
20	90464-31827	CLAMP	2	2	(YMUS)
21	5UG-F481H-00	CLAMP	2	2	(YMUS)
22	90464-20005	CLAMP	3	3	(YMUS)
23	90464-14800	CLAMP	1	1	(YMUS)
24	90480-25856	GROMMET	1	1	(YMUS)
25	90464-12830	CLAMP	2	2	(YMUS)
26	90464-40825	CLAMP	1	1	(YMUS)
27	90464-12830	CLAMP	1	1	(YMUS)

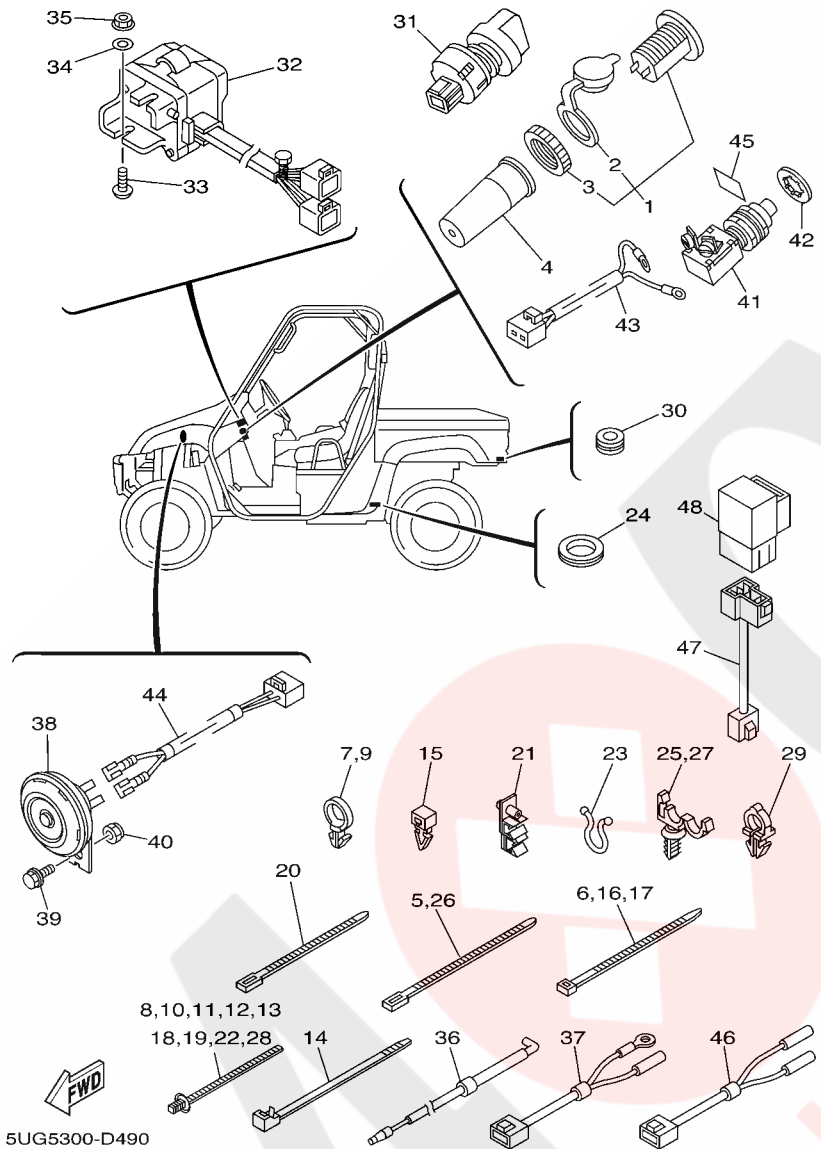

FIG. 49 ELECTRICAL 2

REF. NO.	PART NO.	DESCRIPTION	EUR	QTY	REMARKS
28	90464-20005	CLAMP	2	2	
29	90464-10833	CLAMP	8	8	(YMUS)
30	90480-15235	GROMMET	2	2	
31	5UG-H2526-00	SWITCH, LAMP	1	1	(YMUS)
32	5UG-83976-00	SWITCH, HANDLE 1	1	1	
33	90149-05299	SCREW	2	2	
34	90201-05029	WASHER, PLATE	2	2	
35	95707-05300	NUT, FLANGE	2	2	
36	5KM-82541-00	WIRE, LEAD	1	1	
37	5KM-82509-10	WIRE, SUB LEAD	1	1	
38	4LR-83371-11	HORN	1	1	
39	95817-06016	BOLT, FLANGE	1	1	
40	95607-06200	NUT, SELF U-FLANGE	1	1	
41	JR6-H270X-00	SWITCH	1	1	(YMUS)
42	5UG-F1244-00	NUT	1	1	(YMUS)
43	5UG-82309-00	WIRE, SUB LEAD	1	1	
44	5UG-82319-00	WIRE, SUB-LEAD	1	1	
45	5UG-F151A-00	LABEL 1	1	1	(YMUS)
46	5UG-82318-00	WIRE, SUB-LEAD	1	1	
47	5UG-82583-00	WIRE, SUB-LEAD	1	1	
48	5DM-81950-00	RELAY ASSY (G8HN-1C4T-DJ-Y52)	1	1	

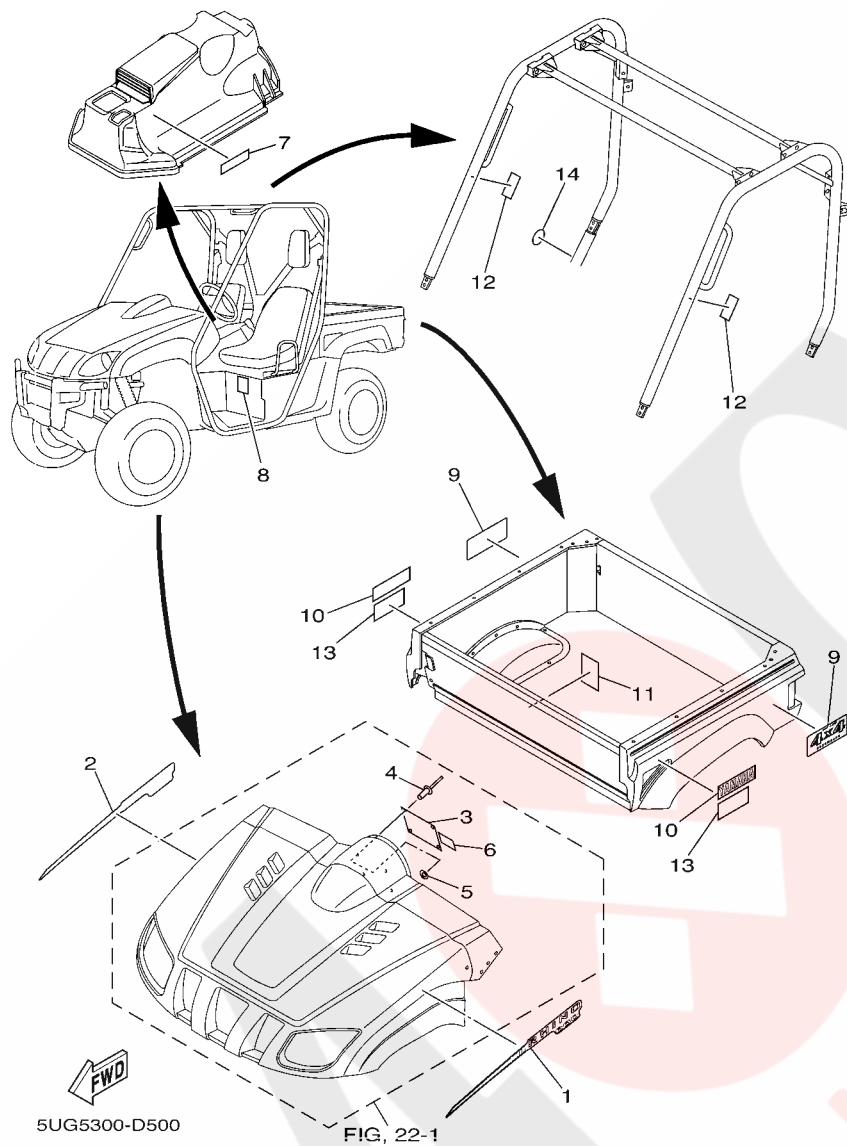

FIG. 50 EMBLEM & LABEL 1

REF. NO.	PART NO.	DESCRIPTION	EUR	OCF	REMARKS
1	5UG-F1781-20	EMBLEM 1	1		(YMUS)
2	5UG-F1782-20	EMBLEM 2	1		(YMUS)
3	5UG-F1568-01	LABEL, WARNING	1		(YMUS) WITH DOOR->FIG.52
4	4XE-F1539-10	RIVET	4		(YMUS)
5	4XE-F1549-00	WASHER, FENDER MOLD	4		(YMUS)
6	5UG-F1558-00	LABEL, WARNING 2	1		ENGLISH (YMUS) WITH DOOR->FIG.52
7	5UG-F155A-00	MARK, CE	1		(YMUS)
8	5UG-F1696-01	LABEL, CAUTION	1		ENGLISH (YMUS)
9	5UG-F163G-20	EMBLEM 1	2		(YMUS)
10	5UG-F153A-20	EMBLEM, YAMAHA	2		(YMUS)
11	5UG-F4897-00	EMBLEM	1		ENGLISH (YMUS)
12	5UG-K8483-00	LABEL WARNING	2		ENGLISH (YMUS)
13	5UG-K7764-00	LABEL, WARNING 4	2		ENGLISH (YMUS)
14	4XE-F415E-10	LABEL, CAUTION	1		(YMUS)

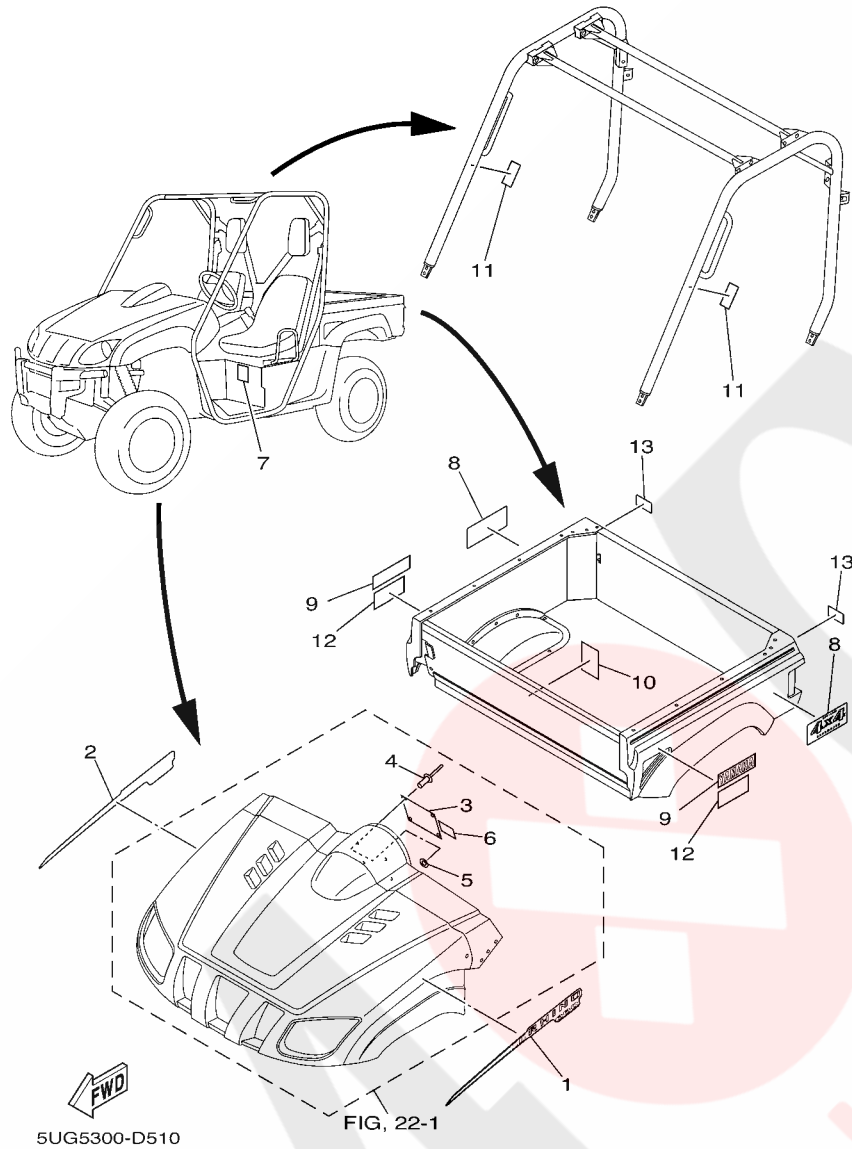
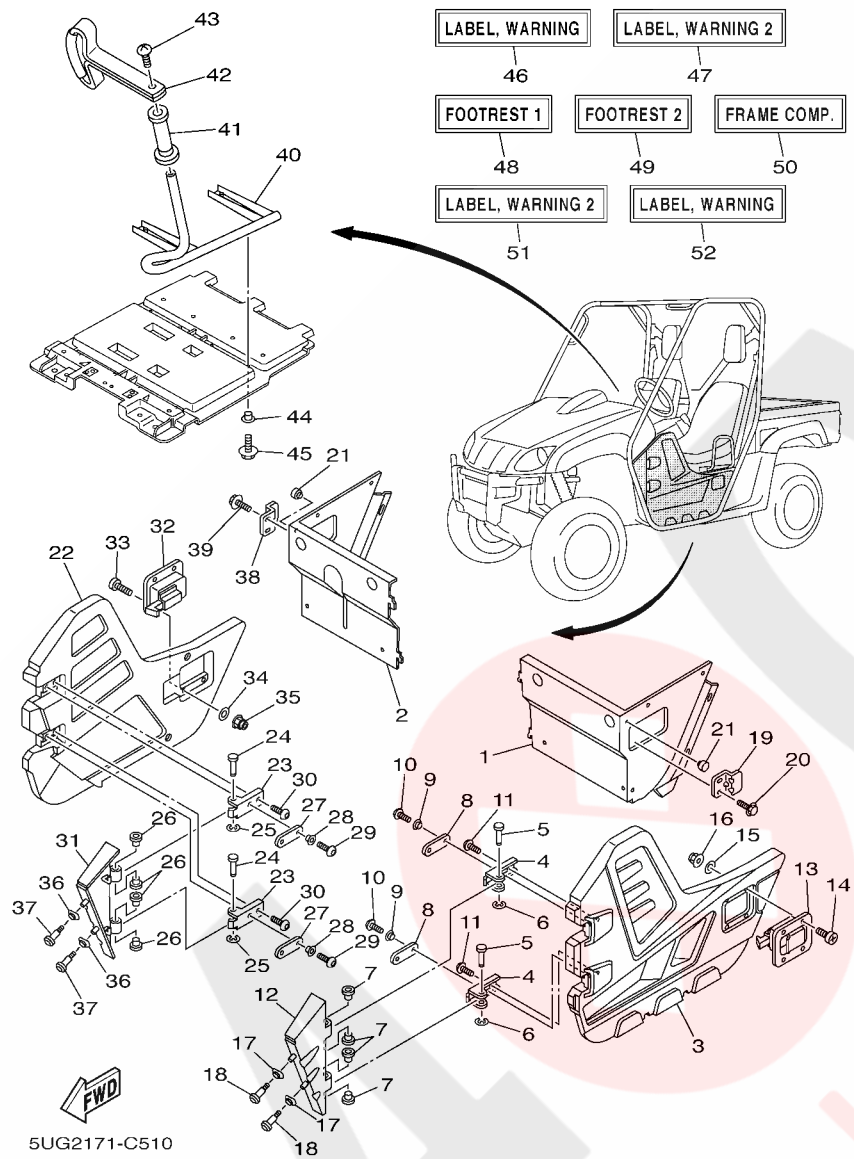

FIG. 51 EMBLEM & LABEL 2

REF. NO.	PART NO.	DESCRIPTION	EUR	QTY	REMARKS
1	5UG-F1781-20	EMBLEM 1		1	(YMUS)
2	5UG-F1782-20	EMBLEM 2		1	(YMUS)
3	5UG-F1568-01	LABEL, WARNING		1	(YMUS) WITH DOOR->FIG.52
4	4XE-F1539-10	RIVET		4	(YMUS)
5	4XE-F1549-00	WASHER, FENDER MOLD		4	(YMUS)
6	5UG-F1558-00	LABEL, WARNING 2		1	ENGLISH (YMUS) WITH DOOR->FIG.52
7	5UG-F1696-01	LABEL, CAUTION		1	ENGLISH (YMUS)
8	5UG-F163G-20	EMBLEM 1		2	(YMUS)
9	5UG-F153A-20	EMBLEM, YAMAHA		2	(YMUS)
10	5UG-F4897-00	EMBLEM		1	ENGLISH (YMUS)
11	5UG-K8483-00	LABEL WARNING		2	ENGLISH (YMUS)
12	5UG-K7764-00	LABEL, WARNING 4		2	ENGLISH (YMUS)
13	5UG-H5131-00	REFLECTOR, REAR 1		2	(YMUS)

FIG. 52 ALTERNATE 2



5UG2171-C510

REF. NO.	PART NO.	DESCRIPTION	EUR	QTY	REMARKS
1	5UG-F254J-11	SUPPORT, SIDE PANEL	1	1	
2	5UG-F254K-11	SUPPORT, SIDE PANEL 2	1	1	
3	5B4-F2864-00	COVER, SIDE 1	1	1	
4	5B4-F1797-00	HINGE	2	2	
5	5B4-F146A-00	PIN 1	2	2	
6	5B4-F3447-00	CLIP	2	2	
7	2P5-K7515-00	BUSH, RUBBER 1	4	4	
8	5B4-F2929-00	BAND, RUBBER	2	2	
9	90387-06089	COLLAR	2	2	
10	5B4-F1739-00	BOLT	2	2	
11	5B4-F1722-00	BOLT 2	2	2	
12	5B4-F197J-11	HINGE 1	1	1	
13	5B4-F389F-00	HANDLE, LATCH	1	1	
14	98907-05020	SCREW, BIND	4	4	
15	5B4-F2149-00	WASHER	4	4	
16	95602-05200	NUT, SELF-LOCKING	4	4	
17	5UG-K7526-00	WASHER 2	2	2	
18	5B4-K7519-00	BOLT	2	2	
19	5B4-F389E-00	LATCH	1	1	
20	5B4-F1738-00	BOLT	2	2	
21	5TG-82121-10	PAD, BATTERY	2	2	
22	5B4-F2868-00	COVER, SIDE 2	1	1	
23	5B4-F1797-00	HINGE	2	2	
24	5B4-F146A-00	PIN 1	2	2	
25	5B4-F3447-00	CLIP	2	2	
26	2P5-K7515-00	BUSH, RUBBER 1	4	4	
27	5B4-F2929-00	BAND, RUBBER	2	2	

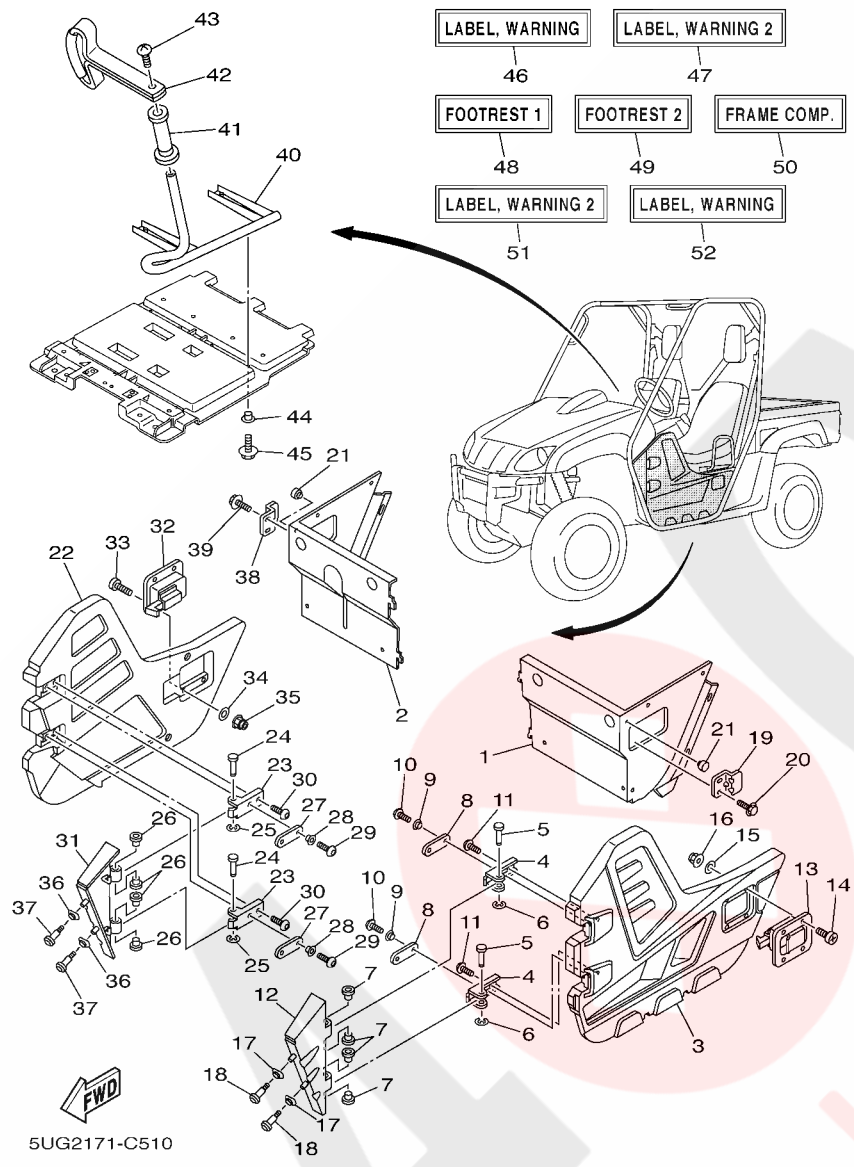

FIG. 52 ALTERNATE 2

REF. NO.	PART NO.	DESCRIPTION	EUR	OC	REMARKS
28	90387-06089	COLLAR	2	2	
29	5B4-F1739-00	BOLT	2	2	
30	5B4-F1722-00	BOLT 2	2	2	
31	5B4-F197K-00	HINGE 2	1	1	
32	5B4-F389F-00	HANDLE, LATCH	1	1	
33	98907-05020	SCREW, BIND	4	4	
34	5B4-F2149-00	WASHER	4	4	
35	95602-05200	NUT, SELF-LOCKING	4	4	
36	5UG-K7526-00	WASHER 2	2	2	
37	5B4-K7519-00	BOLT	2	2	
38	5B4-F389E-00	LATCH	1	1	
39	5B4-F1738-00	BOLT	2	2	
40	5B4-F474A-00	ASSIST, GRIP	1	1	
41	5B4-F6241-00	GRIP	1	1	
42	5B4-F4773-00	HANDLE, SEAT	1	1	
43	98907-06020	SCREW, BIND	1	1	
44	90387-06210	COLLAR	4	4	
45	90105-06831	BOLT, FLANGE	4	4	
46	5B4-F1568-01	LABEL, WARNING	1	1	ENGLISH
47	5B4-F1558-00	LABEL, WARNING 2	1	1	ENGLISH
48	5UG-F7411-11	FOOTREST 1	1	1	
49	5UG-F7421-11	FOOTREST 2	1	1	
50	5UG-F1110-19	FRAME COMP.	1	1	
51	5B4-F1558-10	LABEL, WARNING 2	1		FRENCH
52	5B4-F1568-10	LABEL, WARNING	1		FRENCH



NUMERICAL INDEX

PART NO.	GRID NO.	PART NO.	GRID NO.	PART NO.	GRID NO.	PART NO.	GRID NO.	PART NO.	GRID NO.	PART NO.	GRID NO.
5KM-11101-01	B - 2	5KM-12231-10	B - 8	1UY-14155-00	C - 4	5KM-15163-00	C - 6	5KM-17531-50	C - 15	26H-21874-00	B - 11
5KM-11133-10	B - 2	3YF-12233-01	B - 8	522-14161-00	C - 4	5UG-15199-00	C - 7	4KB-17531-60	D - 2	26H-21875-00	B - 11
5KM-11134-10	B - 2	5KM-12241-00	B - 8	127-14186-00	C - 3	5KM-15315-00	C - 8	5KM-17551-10	C - 15	5KM-22149-00	D - 11
5UG-11166-00	C - 6	3YF-12247-00	B - 8	5KM-14190-23	C - 3	5KM-15351-00	C - 8	5UG-17556-00	C - 15		E - 5
3YF-11181-00	B - 4	3YF-12284-00	B - 8	12R-14191-00	C - 3	5UG-15362-00	C - 6	5UG-17582-00	C - 14	5KM-23448-00	F - 3
1L9-11186-00	B - 2	3YF-12288-00	B - 8	24W-14193-00	C - 4	5UG-15371-00	D - 13	5UG-17583-00	C - 14		F - 5
3YF-11187-00	B - 2	3YF-12290-00	B - 8	31A-14197-00	C - 4	5KM-15379-00	C - 8	5KM-17611-00	C - 12	5UG-23517-00	F - 5
214-11198-01	B - 12	5UG-12413-00	B - 10	3CF-14197-00	C - 4	4WV-15381-00	C - 7	5KM-1761A-10	D - 2		F - 5
	E - 2	5KM-12420-10	B - 9	5GJ-14197-00	C - 3	11H-15383-02	C - 15	5UG-17620-00	C - 12	5KM-23526-00	D - 11
5KM-11310-00	B - 4	5KM-12421-00	B - 9	5UG-14197-00	C - 4	4WV-15388-00	C - 6	5KM-17623-00	C - 12		E - 5
5KM-11351-00	B - 4	5KM-12422-00	B - 9	5KM-14197-10	C - 4	5KM-15411-10	C - 8	5KM-17632-00	C - 12	5KM-2385L-00	E - 4
5KM-11400-00	B - 5	5KM-12428-00	B - 9	3G2-14231-11	C - 3	5KM-15421-00	C - 8	4WV-17639-10	C - 12	5KM-2385M-00	E - 4
5KM-11447-00	B - 5	5KM-12434-00	B - 10	1HX-14231-12	C - 3	5KM-15431-00	C - 8	5KM-17641-00	C - 12	5RB-24180-00	E - 8
5KM-11454-10	B - 5	11H-12438-10	B - 9	3G2-14231-29	C - 3	5KM-15442-00	C - 6	4WV-17644-00	C - 13	5UG-24312-00	E - 8
5KM-11530-00	B - 5	5KM-12450-10	B - 9	5GH-14261-00	C - 3	5KM-15451-00	C - 8	5KM-17645-00	C - 12	5UG-24313-00	E - 8
5KM-11536-00	B - 5	5KM-12469-00	B - 10	5UG-14271-00	E - 7	5KM-15453-00	C - 8	4WV-17653-00	C - 12	5KM-24411-00	C - 3
5KM-11565-00	B - 5	5KM-12481-00	B - 10	5UG-14271-50	E - 7	5KM-15463-00	C - 6	4WV-17654-01	C - 12	5UG-24461-00	E - 7
3YF-11610-00	B - 5	5KM-12577-00	B - 10	5AP-14280-00	C - 4	5KM-15472-01	C - 9	4WV-17660-10	C - 12	5UG-24610-00	E - 7
3YF-11610-20	B - 5	5KM-12579-00	B - 10	5UG-14293-00	C - 3	5KM-15474-00	C - 9	4CW-17664-00	C - 13	5KM-2510H-10	E - 11
3YF-11610-40	B - 5	52W-12611-01	C - 9	5UG-14294-00	E - 7	5GH-15512-00	C - 11	4WV-17670-00	C - 12		E - 13
3YF-11631-00-X0	B - 5	5UG-12651-00	C - 9	5UG-14295-00	E - 7	5KM-15517-10	C - 11	5UG-17681-00	C - 14	5KM-2510J-20	E - 11
3YF-11633-01	B - 5	5UG-12653-00	C - 9	5UG-14298-00	E - 7	5KM-15522-00	C - 11	4WV-17684-00	C - 13	5KM-2510J-30	E - 13
3YF-11636-00	B - 5	5UG-12681-00	C - 9	4WV-14349-00	C - 4	5KM-15590-00	C - 11	5UG-18104-00	D - 4	3HN-2512G-01	E - 11
3YF-11638-00	B - 5	5KM-12858-00	B - 12	5UG-14415-00	D - 10	21V-15719-00	C - 8	5UG-18115-00	D - 4		E - 13
5LP-11651-00	B - 5	3AJ-13161-01	B - 12	31A-14419-00	B - 15	5UG-15777-00	C - 10	5KM-18129-01	D - 4	2HR-2512J-00	E - 11
5KM-11681-00	B - 5	5KM-13171-00	B - 12	5KM-14419-00	B - 15	5KM-16181-00	B - 5	5GH-18131-00	D - 4		E - 13
5KM-12111-00	B - 7	5KM-13181-00	B - 13	31A-14435-00	B - 15	5KM-16611-10	C - 12	5KM-18146-00	D - 4	5UG-25719-00	F - 9
3YF-12113-00	B - 7	5KM-1319K-00	B - 13	4GY-1443E-00	D - 5	5KM-16620-00	C - 12	5UG-18174-00	D - 4	3LD-2580T-01	E - 15
3YF-12114-00	B - 7	5KM-13300-00	B - 12	5BF-1443E-00	C - 9	5KM-16626-00	C - 12	5KM-18191-00	D - 4	3LD-2580U-01	E - 15
3YF-12116-00	B - 7	5KM-13329-00	B - 12	5UG-14457-00	D - 10	4SH-16664-00	C - 12	5KM-18197-00	D - 4	5UG-2580V-00	F - 6
3YF-12117-01	B - 7	5KM-13355-00	B - 12	5UG-14476-00	D - 10	5KM-17223-00	C - 14	4SH-18198-00	D - 4	5UG-25827-00	F - 6
4G0-12118-00	B - 7	5KM-13410-00	B - 12	583-14561-00	C - 3	5UG-17233-00	C - 14	5UG-18300-00	D - 4	5GH-25828-00	F - 6
5H0-12119-00	B - 7	5GH-13440-00	B - 12	5DM-14561-00	C - 3	5KM-17285-00	C - 14	5KM-18319-00	D - 15	5UG-25833-00	F - 6
3YF-12121-00	B - 7	5UG-13461-00	B - 12	1FN-14565-00	C - 3	5KM-17402-01	C - 14	5KM-18323-00	D - 3	5UG-2583T-00	F - 9
3YF-12146-00	B - 7	5UG-13487-00	D - 4	3YF-14613-01	C - 5	5KM-17453-00	C - 14	5KM-18511-00	D - 3	5UG-25852-00	F - 9
3YF-12151-00	B - 7	5KM-13490-00	B - 13	5UG-14737-00	C - 5	5KM-17521-00	C - 15	5KM-18512-00	D - 3	5UG-25853-00	F - 9
2NX-12156-00	B - 7	1YW-13497-00	B - 12	5UG-14901-10	C - 3	5KM-17523-10	C - 14	5KM-18514-00	E - 2	5UG-25854-00	F - 9
2NX-12159-00	B - 7	5UG-13586-00	B - 15	5KM-1490H-00	C - 4	4KB-17531-00	C - 15	5KM-18531-01	D - 3	5UG-25855-00	F - 9
3YF-12161-00	B - 7	5KM-13596-00	B - 15	5UG-1490J-00	C - 3	5KM-17531-00	C - 15	5UG-18540-00	D - 3	5UG-25877-00	F - 9
3YF-12162-00	B - 7	5UG-13910-00	E - 7	5KM-14912-00	C - 3	4KB-17531-10	C - 15	5KM-18542-00	D - 3	5UG-25878-00	F - 9
3YF-12163-00	B - 7	5UG-14103-10	C - 4	5GH-14918-00	C - 3	5KM-17531-10	C - 15	4UN-18566-00	D - 3	5UG-25880-00	F - 9
3YF-12166-00	B - 7	5EA-14105-00	C - 3	5KM-14918-00	C - 3	4KB-17531-20	C - 15	5GH-18617-00	D - 4	5UG-25898-00	F - 6
5KM-12170-00	B - 8	5KM-1410A-00	C - 3	4KM-14933-00	C - 3	5KM-17531-20	C - 15	5KM-21315-00	D - 6	3JD-25917-00	F - 6
5KM-12176-00	B - 8	4BP-14139-01	C - 4	55X-14937-00	C - 4	4KB-17531-30	D - 2	5KM-21316-00	D - 6	4GY-25919-50	F - 6
5KM-12210-00	B - 8	4KM-14142-40	C - 4	5DM-14985-00	C - 3	5KM-17531-30	C - 15	5UG-21485-00	D - 6	3LD-25924-00	E - 15
4DW-12213-00	B - 8	2H0-14147-00	C - 4	28V-14988-00	C - 4	4KB-17531-40	D - 2	5UG-21486-00	D - 6	5GH-25924-00	F - 6
3TB-12215-01	B - 2	4WV-14147-10	C - 3	5KM-15100-11	C - 6	5KM-17531-40	C - 15	5UG-2177A-00	D - 10	3JD-25926-00	F - 6
5KM-12216-00	B - 8	5DM-1414M-30	C - 3	5KM-15113-00	C - 8	4KB-17531-50	D - 2	5GS-21871-00	B - 11	1UY-25926-51	F - 6



NUMERICAL INDEX

PART NO.	GRID NO.	PART NO.	GRID NO.	PART NO.	GRID NO.	PART NO.	GRID NO.	PART NO.	GRID NO.	PART NO.	GRID NO.
3LD-25934-01	E - 15	2HR-46127-00-30	D - 12	5FU-82103-00	C - 4	5UG-E2691-00	C - 9	5UG-F153A-20	G - 11	5UG-F3447-00	D - 8
1UY-25937-51	F - 6	2HR-46127-00-35	D - 12	371-82121-00	E - 9	5UG-E2695-00	C - 10		G - 12	5UG-F3489-00	E - 6
1UY-25938-51	F - 6	2HR-46127-00-40	D - 12	3L8-82131-01	G - 7	5UG-E3405-00	B - 14	4XE-F1549-00	G - 11	5UG-F3501-10	E - 11
3JD-25961-00	F - 6	2HR-46127-00-45	D - 12	1AE-82151-00	G - 8	5UG-E3406-00	B - 14		G - 12	5UG-F3502-10	E - 13
5UG-25972-00	F - 6	2HR-46127-00-50	D - 12	5JJ-82151-10	G - 8	5UG-E3416-00	B - 14	5UG-F1558-00	G - 11	5UG-F3527-00	E - 6
5UG-25973-00	F - 6	5GT-46136-00	E - 3	5JJ-82151-30	G - 8	5UG-E3470-00	B - 11		G - 12	5UG-F3540-00	E - 5
5UG-25975-00	F - 6	5KM-46136-00	D - 13	5JJ-82151-50	G - 8	5UG-E3581-00	B - 15	5UG-F155A-00	G - 11	5FU-F3549-00	E - 5
5UG-25977-00	F - 6	5GT-46137-00	E - 3	5ND-82180-00	G - 8	5UG-E3591-00	B - 15	5UG-F1568-01	G - 11		E - 11
5UG-25978-00	F - 6	5KM-46137-00	D - 13	5UG-82309-00	G - 10	5UG-E3895-00	E - 7		G - 12		E - 13
5UG-26311-10	F - 7	5KM-46141-11	D - 15	5FU-82310-00	G - 7	5UG-E4137-00	B - 15	5UG-F1575-00	C - 9	5UG-F3550-00	E - 5
5UG-26331-00	F - 8	5KM-46143-00	D - 15	5UG-82318-00	G - 10	5UG-E4411-00	B - 15	5UG-F163G-20	G - 11	5UG-F357A-00	E - 5
5UG-26341-00	F - 8	5UG-46144-00	D - 12	5UG-82319-00	G - 10	5UG-E4412-01	B - 15		G - 12	5UG-F358A-00	E - 5
128-27114-00	F - 11	4WV-46145-00	D - 15	3YF-82370-00	G - 7	5UH-E4424-00	B - 15	5UG-F1696-01	G - 11	5UG-F3811-00	E - 6
4X4-27114-00	F - 11	5KM-46146-10	D - 15	5KM-82509-10	G - 10	5UG-E4437-00	B - 15		G - 12	5UG-F3812-00	E - 6
4SS-27218-00	F - 9	5UG-46151-01	D - 12	4KB-82530-10	G - 8	5UH-E4438-00	B - 15	5UG-F171S-00	G - 7	5UG-F3818-00	E - 6
2YK-27222-00	F - 9	5KM-46152-00	D - 13	5KM-82540-00	G - 7	5UG-E4451-00	B - 15	5UG-F172W-00	C - 9	4XE-F3833-00	E - 6
5KM-27414-01	C - 5	5KM-46155-00	D - 15	5LP-82540-00	G - 7	5UG-E4453-10	B - 15	5FU-F175B-01	D - 8	JN3-F3838-00	E - 6
5UG-28229-00	D - 10	2HR-46156-00	D - 13	5KM-82541-00	G - 10	5UG-E4458-00	B - 15		E - 6	5UG-F3840-00	E - 6
5GH-28349-00	D - 8	4WV-46159-00	D - 15	5GM-82560-00	G - 7	5UG-E4462-00	B - 15	5UG-F1780-00	D - 9	5UG-F3841-00	E - 6
5KM-42752-00	D - 15	5UG-46160-01	D - 15	5KM-82560-00	G - 7	5UH-E4468-00	B - 15	5UG-F1781-20	G - 11	5UG-F3844-00	E - 6
5KM-45531-10	E - 11	5UG-46161-00	D - 15	5ND-82560-00	G - 8	5UG-E4476-00	C - 2		G - 12	5UG-F3863-00	E - 6
5UG-45593-00	D - 2	5UG-46162-00	D - 15	5FU-82560-10	G - 8	5UG-E4611-00	C - 5	5UG-F1782-20	G - 11	5UG-F386G-00	E - 4
5UG-46101-01	D - 12	4WV-46167-00	E - 2	5UG-82583-00	G - 10	5UG-E4639-00	C - 5		G - 12	5UG-F386H-00	E - 4
5KM-46102-00	D - 12	5KM-4616A-02	D - 15	5UG-82590-20	G - 8	5UG-E4710-00	C - 5	5UG-F1797-00	D - 9	5UG-F387F-00	E - 6
5KM-46107-00	E - 2	5UG-46173-00	E - 3	4LR-83371-11	G - 10	5ND-E4719-00	C - 5	5UG-F1798-10	F - 12	5UG-F387G-00	E - 6
22U-46117-00-25	D - 13	5GT-46187-00	E - 2	5UG-83500-10	G - 4	5UG-E4755-00	C - 5	5UG-F1986-00	D - 6	5UG-F387J-00	E - 6
22U-46117-00-30	D - 13	5UG-46212-00	D - 12	5UG-83755-01	G - 7	5ND-E4759-00	C - 5	5UG-F2171-00	D - 11	5UG-F387K-00	E - 6
22U-46117-00-40	D - 13	5KM-46441-00	D - 15	5FU-83790-00	C - 4	5UG-E4769-00	B - 15	5UG-F217M-10	D - 11	5UG-F389E-00	F - 11
24W-46118-00-12	D - 12	5KM-46451-00	E - 2	5UG-83976-00	G - 10	5UG-E4777-00	C - 5	5UG-F217N-10	D - 11	5UG-F4111-01	E - 7
24W-46118-00-14	D - 12	5KM-46470-12	D - 15	2GU-84332-00	G - 5	5UG-E5471-10	C - 9	5UG-F2210-10	E - 4	5UG-F4141-00	D - 10
24W-46118-00-16	D - 12	5KM-46559-00	D - 13	2GU-84334-00	G - 5	5UG-E5473-00	C - 9	5UG-F2417-00	F - 14	4XE-F4145-00	G - 7
24W-46118-00-18	D - 12	8V0-77171-00	D - 8	5KM-84703-00	G - 5	5UG-E5499-00	C - 9	5UG-F2465-00	B - 10	5UG-F414H-00	E - 8
24W-46118-00-20	D - 12	8M6-77175-00	D - 9	5KM-84710-00	G - 6	5UG-F1110-10	D - 6		F - 10	5UG-F414J-00	E - 8
4WV-46119-01	D - 15	5KM-81410-00	G - 2	1A2-84714-41	G - 6	5UG-F1145-10	D - 6		G - 9	5UG-F4157-00	E - 8
5KM-46119-01	E - 2	5KM-81450-10	G - 2	5KM-8472C-10	G - 6	5UG-F114H-00	D - 6	5UG-F2548-00	F - 7	4XE-F415E-10	G - 11
4WV-46119-11	D - 15	3AJ-81801-00	G - 3	5UG-85540-10	G - 7	5UG-F114J-00	D - 6	5UG-F254J-00	D - 10	5UG-F4311-00	E - 8
5KM-46119-11	E - 2	3AJ-81826-00	G - 3	5UG-E2405-00	B - 11	5UG-F116B-00	D - 6	5UG-F254K-00	D - 10	5UG-F4313-00	E - 8
4WV-46119-21	D - 15	4XV-8182A-00	G - 3	5UG-E244E-01	B - 11	5UG-F1244-00	G - 10	5UG-F2873-10	D - 10	JN3-F4313-00	E - 7
5KM-46119-21	E - 2	11H-81844-00	G - 3	5UG-E244F-00	B - 11	5UG-F139T-00	D - 9	5UG-F2875-10	D - 10	JN6-F4560-00	E - 7
4WV-46119-31	D - 15	1FK-81847-00	G - 3	5UG-E2461-00	B - 10	5UG-F1440-00	C - 5	5UG-F2898-00	D - 7	5UG-F4669-00	F - 12
5KM-46119-31	E - 2	5KM-81890-00	G - 3	5ND-E2462-00	B - 11	5UG-F147E-01	F - 14	5UG-F3123-00	E - 5	5UG-F470E-00	E - 9
4WV-46119-41	D - 15	4SV-81940-11	G - 8	5ND-E2535-00	B - 11	5UG-F1511-10	D - 8	5UG-F3183-00	E - 6	5UG-F470F-00	E - 9
5KM-46119-41	E - 2	5DM-81950-00	G - 8	5UG-E2564-00	B - 10	5UG-F151A-00	G - 10	5UG-F3192-00	F - 9	5UG-F4710-00	E - 9
4WV-46119-51	D - 15		G - 10	5UG-E2576-00	B - 10	5UG-F151J-00	D - 6	5UG-F3350-01	E - 5	5UG-F472L-00	E - 10
5KM-46119-51	E - 2	29U-81950-93	G - 8	5UG-E2577-00	B - 10	5UG-F151K-02	D - 6	5UG-F3391-11	D - 8	5UG-F4735-00	E - 10
5KM-46119-61	E - 2	5BN-81960-00	G - 7	5UG-E2579-00	B - 10	5UG-F152R-01	F - 11	5UG-F3394-00	E - 10	4XE-F4747-00	E - 9
5KM-46126-00	D - 13	3WP-81980-00	G - 8	5UG-E2623-00	B - 11	4XE-F1539-10	G - 11	5UG-F3397-00	D - 8	5UG-F474W-00	E - 9
2HR-46127-00-25	D - 12	3XV-81980-00	G - 8	5ND-E2675-00	B - 11		G - 12	5UG-F3400-00	E - 6	5UG-F4796-00	E - 9

NUMERICAL INDEX

PART NO.	GRID NO.	PART NO.	GRID NO.	PART NO.	GRID NO.	PART NO.	GRID NO.	PART NO.	GRID NO.	PART NO.	GRID NO.
5UG-F481H-00	G - 9	5UG-F530Y-00	F - 2	5UG-H2116-00	G - 8	1UY-W0048-50	F - 6	90119-06060	B - 11	90183-08800	D - 8
5UG-F483J-00	F - 13		F - 4	5UG-H2129-10	G - 7	3LD-W0057-00	E - 15		D - 8	90185-10060	D - 11
5UG-F4850-10	F - 11	5UG-F5310-10	F - 2	5UG-H212B-01	G - 7	5UG-W0057-00	F - 6	90149-05299	G - 10		E - 5
5UG-F4867-00	F - 11		F - 4	5UG-H2510-00	G - 8	5KM-Y1754-00	C - 15	90149-05321	D - 3		E - 9
5UG-F4897-00	G - 11	5UG-F5390-00	F - 2	5UG-H251S-00	F - 7	5UG-Y4612-00	D - 12	90149-06280	E - 12		F - 3
	G - 12		F - 4	5UG-H2526-00	G - 10	90101-10568	B - 5		E - 14		F - 5
5UG-F510F-10	E - 11	5UG-F5664-00	F - 7	5UG-H2579-00	G - 8	90105-06023	B - 9	90149-08152	C - 15	90185-12061	E - 6
	E - 13	5UG-F582T-00	E - 15	5FU-H2599-01	G - 9	90105-06031	C - 6	90149-08268	E - 15	90185-12072	E - 4
5UG-F510G-10	E - 11	5UG-F5831-00	F - 6	JR6-H270X-00	G - 10		C - 8	90150-05802	G - 5	90185-14070	D - 2
	E - 13	5UG-F5871-00	F - 10	5FU-H4314-00	G - 5	90105-07004	B - 8	90151-05023	C - 8	90201-047R9	C - 12
5UG-F510U-00	F - 2	5UG-F5872-00	F - 9	5FU-H4320-00	G - 5	90105-081A7	F - 9	90154-05005	D - 10	90201-05016	C - 5
	F - 4	5UG-F5873-00	F - 10	5FU-H4340-00	G - 5	90105-08878	E - 8	90157-04088	C - 12	90201-05029	G - 10
5UG-F5111-02	E - 11	5ND-F5875-00	F - 9	5UG-H5131-00	G - 12	90105-09647	B - 4	90159-05022	G - 5	90201-06008	D - 4
	E - 13	5UG-F589H-00	F - 8	5UG-K7172-01	D - 7	90105-09648	B - 2	90164-04800	D - 9	90201-06023	C - 5
5UG-F511G-00	E - 11	5UG-F5970-00	F - 7	5UG-K7175-10	F - 12	90105-10082	E - 15	90164-05800	D - 9	90201-06055	F - 14
	E - 13	5UG-F6123-00	F - 11	5UG-K7180-00	F - 12	90105-10111	D - 14	90167-05025	F - 12	90201-06074	D - 9
	F - 2	JN6-F6333-10	F - 8	5UG-K7185-00	F - 12	90105-10253	D - 11	90167-05030	F - 12		G - 6
	F - 4	5UG-F6372-00	F - 8	5UG-K7186-00	F - 12		E - 5	90170-06128	B - 7	90201-06557	D - 8
5UG-F511H-00	E - 11	5UG-F7200-00	F - 7	5UG-K7195-00	F - 12	90105-10300	D - 6	90170-08358	D - 4	90201-06778	C - 5
	E - 13	5UG-F7286-00	F - 7	5UG-K7521-01	F - 11	90105-10402	F - 6	90170-18003	B - 6	90201-068G0	D - 7
	F - 2	5UG-F7411-00	F - 7	5UG-K7561-00	D - 10	90105-10409	F - 3	90170-36279	C - 13	90201-068G6	F - 11
	F - 4	5UG-F7413-00	F - 7	5UG-K7736-00	D - 9		F - 5	90171-12039	E - 5	90201-07008	C - 5
5UG-F512A-00	E - 11	5UG-F7421-00	F - 7	5UG-K7764-00	G - 11	90105-10649	B - 4		E - 6	90201-08016	C - 4
	E - 13	5UG-F7801-00	F - 7		G - 12	90105-10650	B - 4	90176-05054	E - 8	90201-08087	D - 13
	F - 2	5ND-F8100-00	D - 6	5UG-K810F-00	D - 10	90105-108B1	E - 5	90179-06520	C - 9	90201-086A3	G - 7
	F - 4	5UG-F8108-10	D - 10	5UG-K810G-00	D - 10	90105-10N51	E - 3	90179-08410	C - 5	90201-096J9	B - 2
5UG-F512G-00	E - 11	5UG-F811A-00	D - 6	5UG-K810N-10	F - 11	90105-12036	E - 4	90179-10540	E - 11		B - 4
	E - 13	5UG-F8228-01	F - 7	JJ3-K818M-00	F - 12	90105-12037	E - 4		E - 13	90201-10118	F - 9
	F - 2	5UG-F8309-00	D - 8	5UG-K8191-00	F - 11	90105-14367	D - 3		F - 2	90201-101A4	B - 4
	F - 4	5UG-F8329-00	F - 14	5UG-K8192-00	F - 11	90109-06038	F - 6		F - 4	90201-101J1	D - 14
5UG-F512H-00	E - 11	5UG-F8385-01	F - 14	5UG-K831A-10	F - 15	90109-06072	F - 11	90179-12325	D - 12		E - 3
	E - 13	5UG-F8395-00	F - 14	5UG-K831E-10	F - 15	90109-060F3	F - 12	90179-16001	C - 12		E - 4
	F - 2	5UG-F8415-00	F - 12	5UG-K8336-01	F - 15	90109-063E8	B - 7	90179-16661	C - 15		F - 3
	F - 4	5UG-F842A-00	F - 14	5UG-K8365-00	F - 12	90109-063E9	B - 2	90179-20006	E - 11		F - 5
5UG-F512J-00	F - 2	5UG-F845L-00	D - 8	5UG-K8392-01	F - 15	90109-063F1	C - 9		E - 13	90201-10321	B - 5
	F - 4	5UG-F845N-00	F - 14	5UG-K8393-10	F - 15	90109-06723	G - 7		F - 2	90201-10774	F - 15
5UG-F514A-00	E - 12	5UG-F849R-00	F - 12	5UG-K8394-10	F - 15	90110-06039	B - 8		F - 4	90201-109U6	E - 10
	E - 14	5UG-G5158-00	F - 8	5UG-K8483-00	G - 11	90110-06093	B - 3	90179-22005	C - 12	90201-11800	E - 10
5UG-F5180-00	E - 11	5UG-G6172-00	D - 13		G - 12	90110-06200	F - 11	90179-22526	C - 15	90201-12191	D - 12
	E - 13	5UG-G6241-00	E - 9	GH1-U3774-00	E - 9	90111-06810	B - 14	90179-55660	D - 2	90201-127J6	F - 11
5UG-F530F-10	F - 2	5UG-G6242-00	E - 9	F1B-U3850-01	E - 9	90113-08004	D - 15	90179-60001	C - 15	90201-132G5	D - 4
	F - 4	5UG-G7491-00	E - 4	5UG-W0042-00	F - 9	90114-10012	E - 11	90179-65305	D - 12	90201-14633	D - 2
5UG-F530T-10	F - 2	5UG-H1815-01	G - 3	3LD-W0045-00	E - 15		E - 13	90183-05008	D - 10		D - 15
5UG-F530U-10	F - 4	5FU-H191B-10	G - 9	3LD-W0045-10	E - 15		F - 2		G - 5	90201-15797	F - 7
5UG-F530V-00	F - 2	5FU-H1920-10	G - 9	5UG-W0046-00	F - 6		F - 4	90183-05073	F - 7	90201-170M2	C - 15
5UG-F530W-00	F - 4	5FU-H1942-10	G - 9	3GD-W0047-00	F - 6	90119-05001	D - 8	90183-050A0	D - 8	90201-17255	C - 14
5UG-F530X-00	F - 2	5UG-H2100-00	G - 7	3JD-W0047-00	E - 15		F - 7	90183-06053	E - 5	90201-190T7	C - 12
	F - 4	5UG-H2115-00	G - 8	1UY-W0048-50	E - 15	90119-06044	G - 7	90183-06057	F - 14	90201-20015	D - 3

NUMERICAL INDEX

PART NO.	GRID NO.	PART NO.	GRID NO.	PART NO.	GRID NO.	PART NO.	GRID NO.	PART NO.	GRID NO.	PART NO.	GRID NO.
90201-20266	E - 3	90387-30008	E - 13	90464-12830	E - 7	90480-15235	D - 8	92907-06600	B - 12	93210-29196	G - 7
90201-20278	C - 14		F - 2		F - 7		F - 12		G - 2	93210-32172	B - 2
90201-25291	C - 11	90401-06001	B - 3		G - 8		G - 10		G - 7	93210-321A8	B - 15
90206-12075	B - 7	90401-08004	B - 12		G - 9	90480-18290	F - 12	92907-08600	C - 15	93210-33133	B - 9
90209-06174	B - 11	90401-10159	B - 13	90464-14800	G - 9	90480-25856	G - 9		D - 12	93210-33786	B - 10
90209-08249	C - 5		F - 9	90464-16039	F - 8	90501-05001	B - 8	92907-12200	E - 6	93210-44545	B - 15
90209-22082	C - 14	90401-14118	B - 12	90464-19815	D - 14	90501-06022	D - 3	93101-10090	B - 9		C - 12
90215-18001	B - 6	90401-20162	B - 12		G - 9	90501-082E3	B - 12	93101-12168	C - 7	93210-57428	B - 12
90240-08124	F - 9	90413-09001	E - 7	90464-20005	B - 10	90501-10353	D - 3	93101-35001	C - 12	93210-626A7	D - 12
90240-12002	F - 11	90430-06014	B - 9		F - 7	90501-12016	D - 3	93102-15212	D - 4	93210-64488	C - 9
90240-13800	D - 8		B - 10		F - 9	90501-16002	D - 3	93102-20108	B - 6	93210-71360	B - 2
90267-48820	E - 10	90430-06192	B - 3		G - 9	90501-200A0	D - 13	93102-24034	D - 15	93210-78544	C - 15
	F - 7	90430-08204	B - 12	90464-20804	D - 14	90501-220A1	B - 5	93102-28476	C - 8	93210-82001	D - 15
90269-05001	D - 10	90430-10003	E - 2	90464-23041	E - 7	90501-235L9	E - 3	93102-30170	C - 15	93211-01467	B - 4
90269-05055	D - 4	90430-10148	G - 7	90464-25826	E - 7	90501-65001	C - 13	93102-35004	C - 6	93211-40040	E - 2
90269-06800	C - 8	90430-10171	D - 13	90464-29179	D - 10	90506-20534	F - 7	93102-35009	D - 12	93211-51749	D - 13
	D - 7	90430-10188	B - 13	90464-31827	F - 8	90508-18840	F - 12	93102-42004	C - 14	93211-594A4	C - 12
	D - 9	90430-14043	B - 12		F - 9	90508-18841	F - 12	93102-44454	D - 2	93306-00006	B - 9
	D - 10		C - 10		G - 8	90508-35764	D - 4	93102-48012	D - 15	93306-00612	C - 14
	F - 7	90430-14194	D - 3		G - 9	90560-30325	F - 4	93102-65008	D - 13	93306-006Y4	E - 11
	F - 11	90445-070G6	E - 2	90464-38800	E - 8	91317-05012	G - 2	93104-41119	C - 12		E - 13
90269-06804	D - 8	90445-074F6	D - 13	90464-40825	F - 7	91317-06010	B - 10	93106-38046	E - 11	93306-00709	E - 2
90269-08813	C - 2	90445-08809	B - 11		G - 9	91317-06012	B - 13		E - 13	93306-07801	C - 8
90280-16053	B - 5	90445-08811	B - 11	90464-48800	D - 10	91317-06016	G - 7	93106-38047	E - 11	93306-20120	C - 6
90282-05005	B - 5	90445-09220	G - 6		G - 9	91317-06018	B - 2		E - 13	93306-20221	C - 14
90338-05834	E - 7	90446-06001	B - 9	90464-51800	G - 9	91317-06020	B - 10	93106-38800	F - 2	93306-20321	C - 14
90338-06041	B - 10	90450-22017	B - 14	90464-65800	B - 10		B - 15		F - 4	93306-20332	C - 14
90340-10001	E - 2	90450-32015	B - 10	90464-76800	F - 7	91317-06025	B - 2	93106-42800	F - 2	93306-20597	D - 2
90340-14029	E - 2	90450-59004	B - 15	90465-08361	C - 8	91317-06040	B - 2		F - 4	93306-206Y2	F - 2
90340-14036	C - 10	90450-64002	C - 9	90467-06194	B - 9		B - 4	93210-08521	B - 7		F - 4
90340-14117	B - 2	90450-65001	B - 15	90467-07029	D - 13	91317-06050	B - 2	93210-10096	B - 13	93306-20715	C - 15
	C - 8	90450-67002	B - 15		E - 2	91317-06055	B - 2	93210-10197	B - 14	93306-30318	C - 14
90340-14132	B - 12	90450-75001	B - 15	90467-07815	E - 7	91317-06115	B - 2	93210-11M59	B - 14	93306-30432	B - 6
90340-18101	B - 2	90450-81001	C - 9	90467-08003	B - 11	91317-06130	B - 2	93210-13657	B - 2	93306-30534	B - 6
90340-20143	D - 12	90450-85001	C - 9	90467-08017	B - 15	91317-08018	C - 11	93210-14359	D - 15	93306-30537	C - 15
90381-17067	F - 2	90461-08802	F - 8	90467-10008	E - 7	91317-08020	D - 15	93210-14369	C - 8	93306-30574	D - 12
	F - 4	90461-12800	B - 10	90467-10038	B - 10	91317-08040	C - 6	93210-14579	B - 12	93306-30702	B - 5
90387-060A7	B - 11	90461-15139	E - 8	90467-12053	E - 7	91401-20020	E - 6	93210-16290	B - 5	93306-37206	C - 15
90387-0613B	D - 4	90462-08008	B - 10	90467-14015	C - 6		F - 9	93210-19026	C - 6	93306-91201	E - 2
90387-06241	D - 8	90462-08021	C - 8	90467-15012	D - 5	91401-25020	E - 5	93210-19123	D - 13	93310-212R6	C - 11
90387-062M9	D - 8	90462-15800	B - 14	90467-16195	C - 9	91401-30025	F - 11	93210-19522	B - 3	93310-420F2	C - 14
90387-066J1	C - 5	90462-20003	B - 2	90467-26189	B - 10	91A20-07010	C - 4	93210-21190	B - 10	93310-637D3	B - 5
	F - 12	90464-10833	B - 11	90468-16191	D - 8	92907-05100	E - 7	93210-228C4	E - 7	93315-21813	C - 12
90387-077M3	D - 8		D - 14	90480-10297	F - 12	92907-05600	E - 7	93210-26001	C - 14	93316-00702	E - 2
90387-2007S	D - 3		G - 8	90480-10517	D - 14	92907-06100	F - 11	93210-27666	E - 11	93316-01003	C - 6
90387-250R3	C - 14		G - 10	90480-13018	C - 8	92907-06200	C - 9		E - 13	93316-01701	D - 13
90387-26001	C - 14	90464-11803	E - 7	90480-15058	E - 8	92907-06600	B - 2		F - 2	93317-85569	D - 12
90387-30008	E - 11	90464-12830	D - 14	90480-15235	B - 11		B - 8		F - 4	93399-99948	E - 2

NUMERICAL INDEX

PART NO.	GRID NO.	PART NO.	GRID NO.	PART NO.	GRID NO.	PART NO.	GRID NO.	PART NO.	GRID NO.	PART NO.	GRID NO.
93410-20038	C - 14 D - 3	95027-06030	C - 8 D - 4	95817-06020	C - 5	97027-08025	D - 13				
93410-22039	D - 13		G - 3	95817-06035	D - 4	97027-08030	C - 15				
93410-32826	E - 5 E - 11 E - 13	95027-06040	B - 12 C - 6 C - 8	95817-08012	D - 6 D - 8	97607-04114	C - 4				
93410-46079	C - 12	95027-06045	B - 9	95817-08014	E - 4	98507-03540	G - 5				
93420-13073	B - 12	95027-06055	C - 6	95817-08016	C - 5 D - 6	98507-04006	C - 3				
93430-12008	F - 7	95027-06065	B - 9			98507-04008	C - 3				
93440-10085	B - 2	95027-08025	E - 6	95817-08020	D - 6	98507-04010	C - 4				
93440-20088	E - 2	95027-10016	D - 13			98507-05008	C - 3				
93440-25084	C - 14	95027-10025	E - 6	95817-08030	C - 15	98507-05014	E - 7				
93450-22119	E - 13 F - 2 F - 4	95307-06800	D - 8 F - 11 D - 4	95817-10016	D - 7	98507-06030	G - 2				
93450-24028	B - 5	95307-08700	D - 4	95817-10020	D - 6	98907-05010	E - 8				
93450-24062	C - 12	95607-06200	E - 9			98907-06035	D - 8				
93503-08007	D - 3	95607-08200	G - 10 E - 9	95817-10022	E - 10	99009-10400	B - 9				
93603-21180	B - 8		F - 13	95817-10030	D - 13 E - 3	99009-11400	B - 12				
93606-09002	B - 5	95607-10200	D - 14	95817-10045	F - 15	99009-12400	D - 3				
93612-16254	B - 4		E - 3	9581P-06025	G - 7	99009-19400	D - 13				
93700-06004	F - 2 F - 4	9560P-10200	E - 4 D - 6	9581P-08030	E - 9	99530-08012	C - 6				
93900-00813	E - 11 E - 13 F - 2 F - 4	95617-06100	E - 10 F - 15 F - 6	9581P-12025	F - 14	99530-10116	C - 8 C - 6				
94108-12804	F - 4 E - 11 E - 13	95617-08625	F - 6	95827-06012	F - 9		B - 4				
94110-12802	F - 2 F - 4	95707-05300	B - 2	95827-06014	G - 8						
94581-94070	B - 12	95707-05500	G - 10	95827-06016	B - 10						
94591-46126	B - 8	95707-06300	G - 4		C - 8						
94591-54034	C - 14	95707-06500	D - 9	95827-06020	F - 8						
94701-00241	B - 2		G - 6	95827-06025	F - 14						
95027-06008	G - 8	95707-06600	G - 6		C - 9						
95027-06012	B - 9 B - 13 C - 7	95707-08500	C - 5	95827-06030	C - 8						
		95807-06012	G - 8	95827-06035	F - 9						
		95807-06020	G - 7	95827-06040	F - 12						
95027-06014	B - 12 C - 6 C - 8	95707-06600	G - 7	95827-06050	C - 6						
		95707-08500	D - 13	95827-06055	C - 8						
		95807-06012	E - 5	95827-06060	C - 8						
		95807-06020	B - 11 B - 14	95827-06035	C - 5						
			G - 7	95827-06040	C - 6						
		95807-08012	D - 4	95827-06050	E - 9						
		95807-08040	C - 5	95827-08020	C - 6						
		95817-06016	C - 7		E - 9						
95027-06016	B - 14 D - 6 E - 7		D - 4	97007-06020	F - 12						
			D - 6	97017-06020	G - 7						
95027-06020	B - 10 D - 4		F - 8		F - 14						
			F - 11	97017-08035	G - 8						
95027-06030	C - 6		F - 14	97017-10025	D - 12						
			G - 10	97027-06016	F - 15 B - 8						