



# PARTS CATALOGUE

## YFZ450V (5TGJ) EUROPE



2009/1/23

1E5TG-300E1

( 2E5TG-300E1 )

NEWS NO.	DATE	COMMENT
PE0-MC-060110	Sep.,10,2008	FIG.9 CARBURETOR LIST CORRECTION
PE0-MC-060123	Oct.,30,2006	FIG.16 SHIFT CAM & FORK ILLUSTRATION CORRECTION

YFZ450V  
PARTS CATALOGUE  
©2005 by Yamaha Motor Co., Ltd.  
1st edition, December 2005  
All rights reserved.  
Any reprinting or unauthorized use  
without the written permission of  
Yamaha Motor Co., Ltd.  
is expressly prohibited.

**A3**



**A4**

# FOREWORD

This Parts Catalogue is related to the parts for the model(s) on the cover page. When you are ordering replacement parts, please refer to this Parts Catalogue and quote both part numbers and part names correctly.

1. Modifications or additions which have been made after the issue of the Parts Catalogue will be announced in the Parts News.  
It is advisable that you make the necessary corrections to the Parts Catalogue according to the Parts News.

2. Abbreviations

The following abbreviations are used in this Parts Catalogue.

“UR” Use specified parts number.

“UN” Use as many as needed.

“AP” Alternate Parts

“LM” Locally Made (Parts need to be ordered locally)

“F#” Frame No. (Applicable machine No.)

“O/S” Over Size

3. The number of components for assembly

- Parts, which are to be supplied in an assembly, are listed with a dot (.) in front of the part name as shown below.
- The numeral appearing to the right of each component part indicates the quantity of parts for each assembly unit.

PART NO.	DESCRIPTION	Q'TY	REMARKS
2F5-83310-60	FRONT FLASHER LIGHT ASSY	2	
115-83311-60	.BULB (6V-18W)	1	

4. Applicable colours of graphics are represented in the “REMARKS” as shown below.

PART NO.	DESCRIPTION	Q'TY	REMARKS
2N4-24110-00-X5	FUEL TANK COMP.	2	MXR
3J1-24240-10	.GRAPHIC, FUEL TANK	1	FOR MXR

5. Note that the illustrations for reference in finding parts numbers are not to be used for assembling. When assembling, please use the applicable service manual.

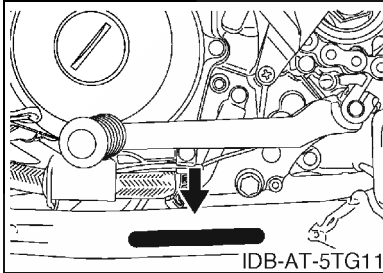
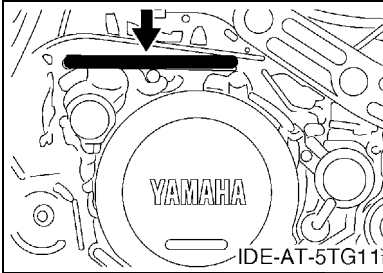
6. The asterisk (\*) before a reference number indicates modified items after the first edition.

# FOREWORD

7. Applicable Serial No.

Engine Serial No.

Frame Serial No.



8. Applicable Colour Code (The (\*) mark shows Model colour.)

Abbreviation	Colour Name	Colour Code
LRYS1(*)	LIGHT REDDISH YELLOW SOLID 1	0386

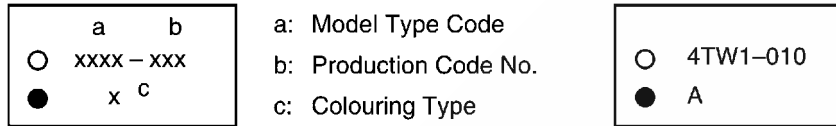
9. Quantity Column Information

Column No.	Name Of Q'ty Column	Destination
1	EUR	EUROPE

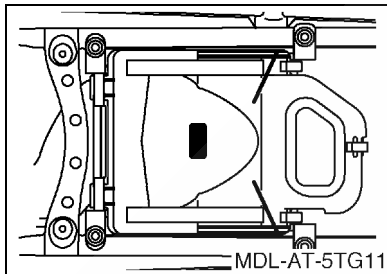
# MODEL LABEL

(1) A label called "Model Label" is affixed in the location as indicated in (3) below. When using this parts catalogue, please be sure to cross-reference the "model code – production code No." in the catalogue with the "model code – production code No." indicated on the Model Label affixed onto the product concerned.

(2) "Model Label" Indication



(3) Model Label Affixing Location



(4) Colouring Information

Model Code	Colouring Type Code	Colour Code	Colour Name	Abbreviation
5TGJ	A	0386	LIGHT REDDISH YELLOW SOLID 1	LRY51

(5) Model Code – Production Code Number of Model Listed in This Parts Catalogue

Model Code	Production Code No.	Country (destination)	Model Code	Production Code No.	Country (destination)
5TGJ	010	EUROPE			

# CONTENTS

## ENGINE

CYLINDER .....	B2
CRANKSHAFT & PISTON .....	B4
VALVE .....	B5
CAMSHAFT & CHAIN .....	B7
WATER PUMP .....	B8
RADIATOR & HOSE .....	B9
OIL PUMP .....	B10
INTAKE .....	B12
CARBURETOR .....	B14
EXHAUST .....	C3
CRANKCASE .....	C4
CRANKCASE COVER 1 .....	C5
STARTER .....	C7
CLUTCH .....	C8
TRANSMISSION .....	C10
SHIFT CAM & FORK .....	C12

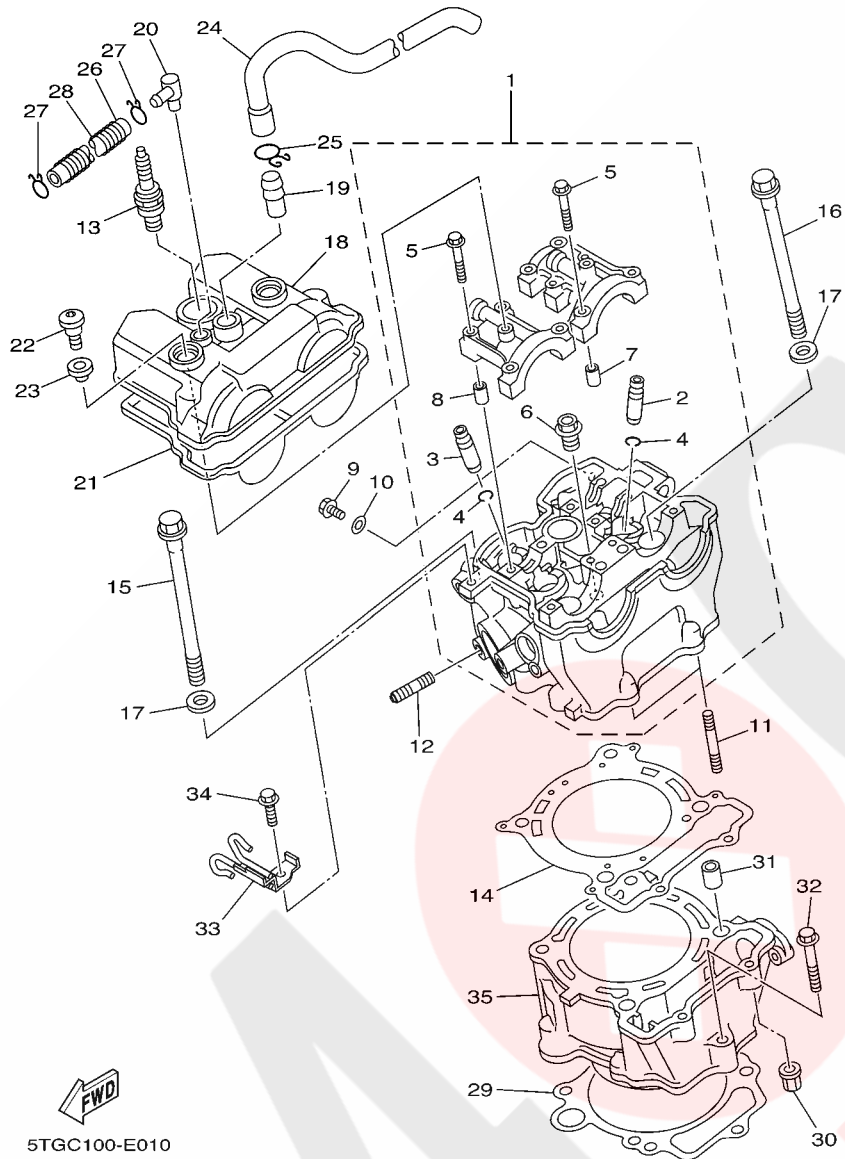
## CHASSIS

FRAME .....	C13
FRONT FENDER .....	C15
REAR FENDER .....	D2
OIL TANK .....	D4
REAR ARM .....	D6
REAR SUSPENSION .....	D9
STEERING .....	D10
FRONT SUSPENSION & WHEEL .....	D11
FUEL TANK .....	D13
SEAT .....	D14
FRONT WHEEL .....	D15
FRONT BRAKE CALIPER .....	E2
REAR WHEEL .....	E4
REAR BRAKE CALIPER .....	E5
STEERING HANDLE & CABLE .....	E6
FRONT MASTER CYLINDER .....	E7
STAND & FOOTREST .....	E8
REAR MASTER CYLINDER .....	E9
GUARD .....	E11
GENERATOR .....	E12
STARTING MOTOR .....	E13
HEADLIGHT .....	E14
TAILLIGHT .....	E15

HANDLE SWITCH & LEVER .....	F2
ELECTRICAL 1 .....	F3
ELECTRICAL 2 .....	F6
EMBLEM & LABEL 1 .....	F7

## INDEX

NUMERICAL INDEX .....	M1
-----------------------	----

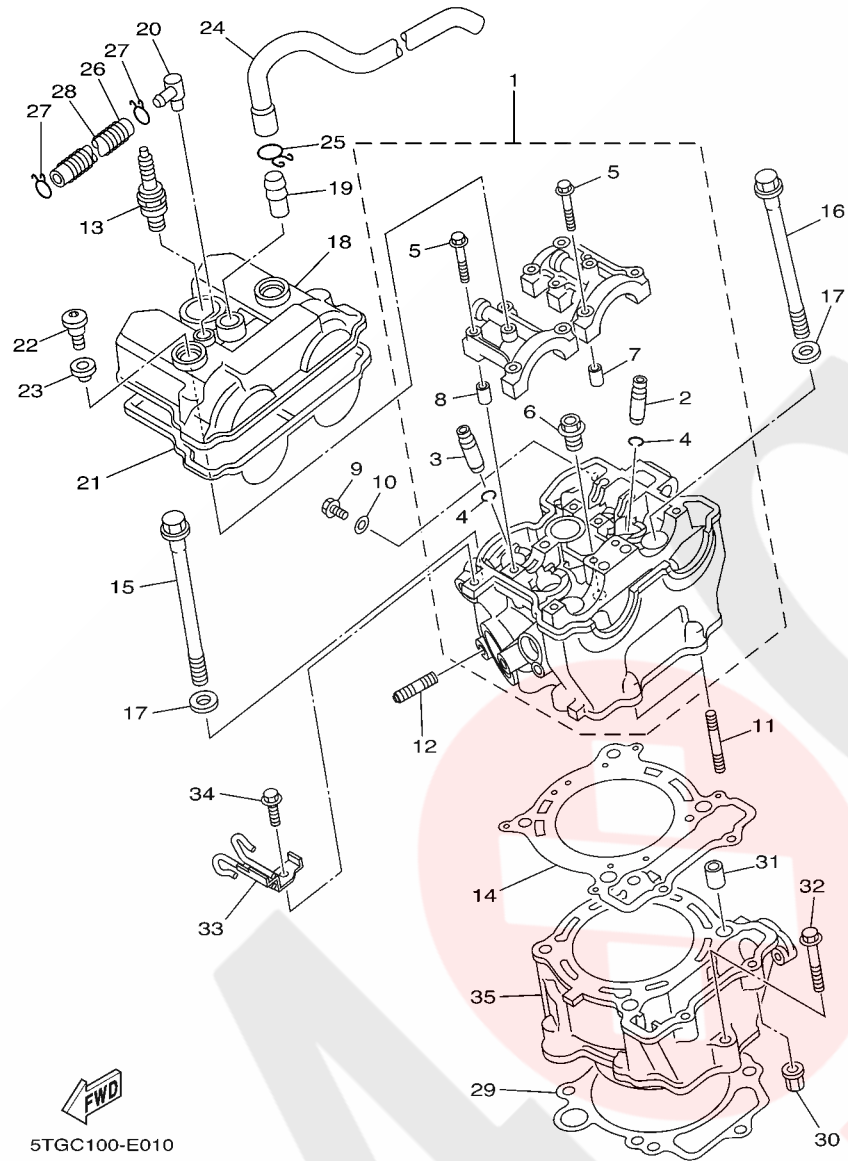


5TGC100-E010

FIG. 1 CYLINDER

REF. NO.	PART NO.	DESCRIPTION	EUR				REMARKS
1	5TG-11102-10	CYLINDER HEAD ASSY	1				
2	5TA-11133-10	.GUIDE, VALVE 1	3				
3	5TA-11134-10	.GUIDE, VALVE 2	2				
4	93440-10153	.CIRCLIP	5				
5	90105-06027	.BOLT, FLANGE	10				
6	90340-12112	.PLUG, STRAIGHT SCREW	1				
7	91808-16023	.PIN, DOWEL	2				
8	91808-16023	.PIN, DOWEL	2				
9	95027-06010	BOLT, FLANGE	1				
10	90430-06014	GASKET	1				
11	95617-06635	BOLT, STUD	2				
12	90116-08022	BOLT, STUD	2				
13	94701-00411	PLUG, SPARK (NGK R CR8E)	1				
14	5TA-11181-00	GASKET, CYLINDER HEAD 1	1				
15	90105-104A7	BOLT, FLANGE	2				
16	90105-106A3	BOLT, FLANGE	2				
17	90201-10025	WASHER, PLATE	4				
18	5TG-11191-00	COVER, CYLINDER HEAD 1	1				
19	371-11167-01	PIPE, BREATHER 2	1				
20	5TG-11167-00	PIPE, BREATHER 2	1				
21	5TA-11193-00	GASKET, HEAD COVER 1	1				
22	90109-066F0	BOLT	2				
23	4KG-1111G-00	RUBBER, MOUNT 1	2				
24	5TG-11166-00	PIPE, BREATHER 1	1				
25	90467-14015	CLIP	1				
26	90445-11182	HOSE (L300)	1				
27	90467-11106	CLIP	2				

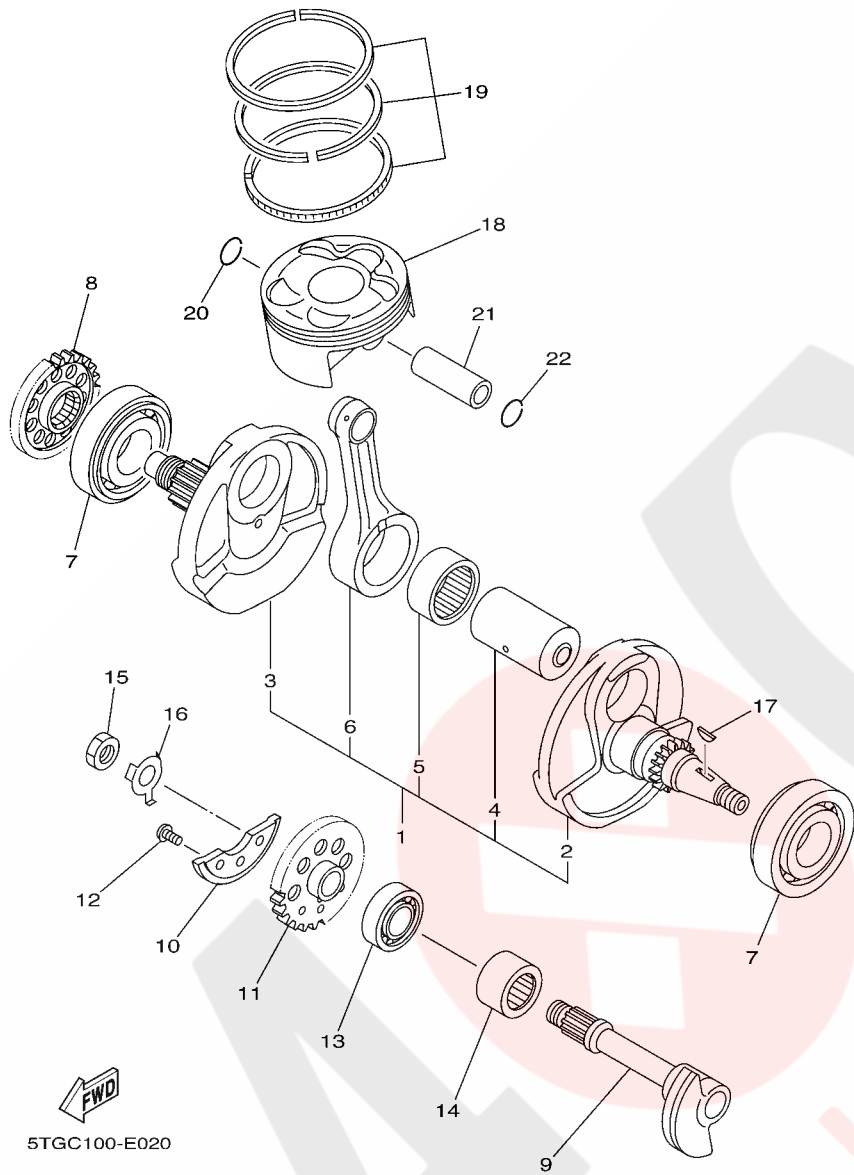




5TGC100-E010

FIG. 1 CYLINDER

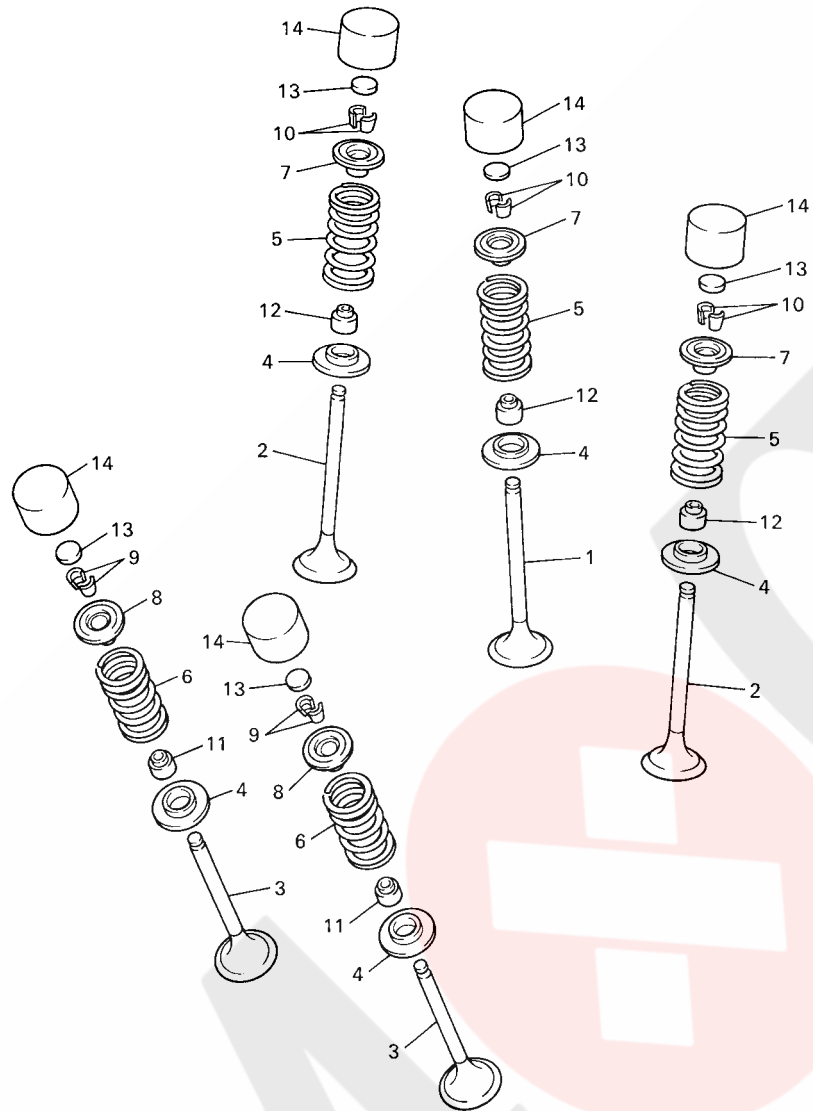
REF. NO.	PART NO.	DESCRIPTION	EUR				REMARKS
28	90501-08728	SPRING, COMPRESSION	1				
29	5TA-11351-00	GASKET, CYLINDER	1				
30	90179-06668	NUT	2				
31	93612-16254	PIN, DOWEL	2				
32	95024-06035	BOLT, FLANGE	1				
33	5TG-11395-00	HOLDER	1				
34	95827-06014	BOLT, FLANGE	1				
35	5TA-11311-02	CYLINDER 1	1				



5TGC100-E020

FIG. 2 CRANKSHAFT & PISTON

REF. NO.	PART NO.	DESCRIPTION	EUR				REMARKS
1	5TG-11400-10	CRANKSHAFT ASSY	1				
2	5TG-11412-10	.CRANK 1	1				
3	5TG-11422-10	.CRANK 2	1				
4	5TG-11681-00	.PIN, CRANK 1	1				
5	93310-63437	.BEARING	1				
6	5TG-11651-10	.ROD, CONNECTING	1				
7	93306-30633	BEARING	2				
8	5TA-11536-00	GEAR, DRIVE	1				
9	5TA-11455-11	SHAFT 1	1				
10	5BE-11454-00	WEIGHT 1	1				
11	5TA-11531-01	GEAR, BALANCE WEIGHT	1				
12	90149-06250	SCREW	3				
13	93306-20335	BEARING	1				
14	93311-62574	BEARING	1				
15	90170-14171	NUT	1				
16	90215-14287	WASHER, LOCK	1				
17	90280-03006	KEY, WOODRUFF	1				
18	5TG-11631-10	PISTON (STD)	1				
19	5TG-11603-00	PISTON RING SET (STD)	1				
20	93450-22027	CIRCLIP	1				
21	5TG-11633-10	PIN, PISTON	1				
22	93450-22027	CIRCLIP	1				

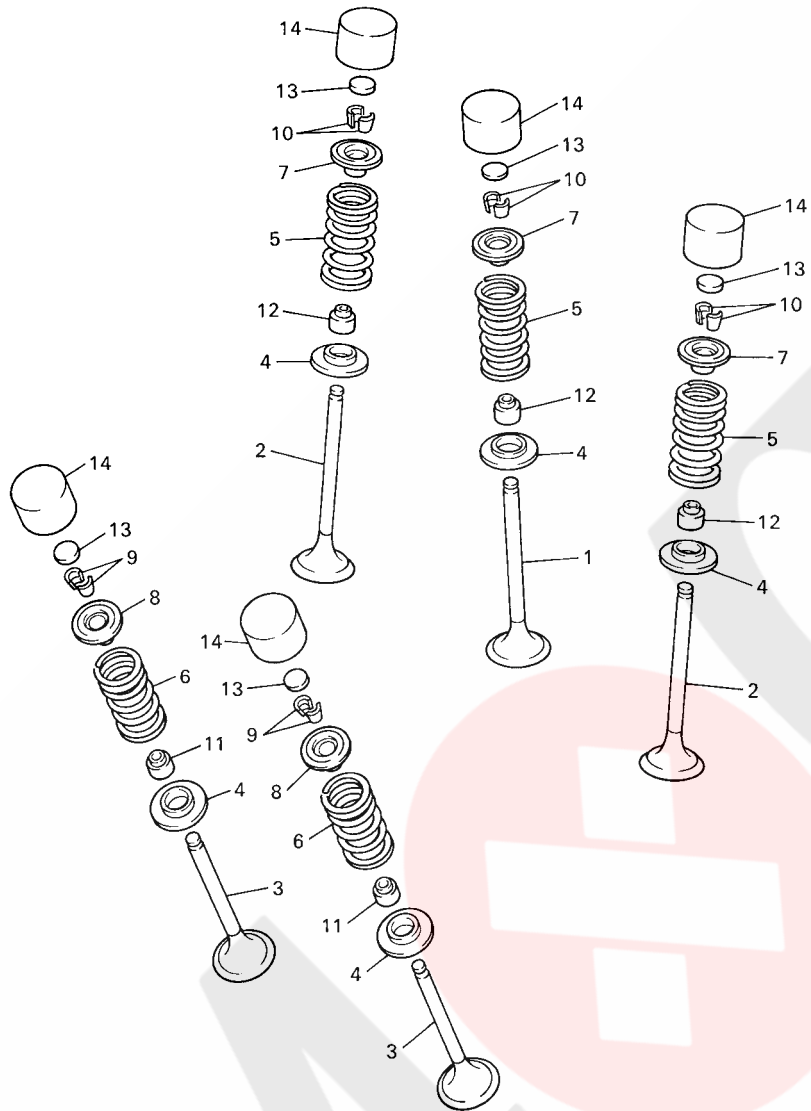


5BE100-8030

FIG. 3 VALVE

REF. NO.	PART NO.	DESCRIPTION	EUR			REMARKS
1	5TA-12111-00	VALVE, INTAKE	1			
2	5TA-12112-00	VALVE, INTAKE 2	2			
3	5TA-12121-00	VALVE, EXHAUST	2			
4	3GM-12126-00	SEAT, VALVE SPRING 2	5			
5	5TA-12113-00	SPRING, VALVE INNER	3			
6	5TA-12114-00	SPRING, VALVE OUTER	2			
7	5BE-12117-00	RETAINER, VALVE SPRING	3			
8	4GY-12117-00	RETAINER, VALVE SPRING	2			
9	1AA-12118-00	COTTER, VALVE	4			
10	1WG-12118-00	COTTER, VALVE	6			
11	33M-12119-00	SEAL, VALVE STEM	2			
12	4SV-12119-00	SEAL, VALVE STEM	3			
13	3LD-12168-00	PAD, ADJUSTING (1.20)	5			UR
	3LD-12168-20	PAD, ADJUSTING (1.25)	5			UR
	3LD-12168-40	PAD, ADJUSTING (1.30)	5			UR
	3LD-12168-60	PAD, ADJUSTING (1.35)	5			UR
	3LD-12168-80	PAD, ADJUSTING (1.40)	5			UR
	3LD-12168-A0	PAD, ADJUSTING (1.45)	5			UR
	3LD-12168-F0	PAD, ADJUSTING (1.50)	5			UR
	3LD-12168-H1	PAD, ADJUSTING (1.55)	5			UR
	3LD-12168-K1	PAD, ADJUSTING (1.60)	5			UR
	3LD-12168-M1	PAD, ADJUSTING (1.65)	5			UR
	3LD-12168-R1	PAD, ADJUSTING (1.70)	5			UR
	3LD-12168-U1	PAD, ADJUSTING (1.75)	5			UR
	3LD-12168-W1	PAD, ADJUSTING (1.80)	5			UR
	3LD-12168-Y1	PAD, ADJUSTING (1.85)	5			UR
	3LD-12169-11	PAD, ADJUSTING (1.90)	5			UR

B5



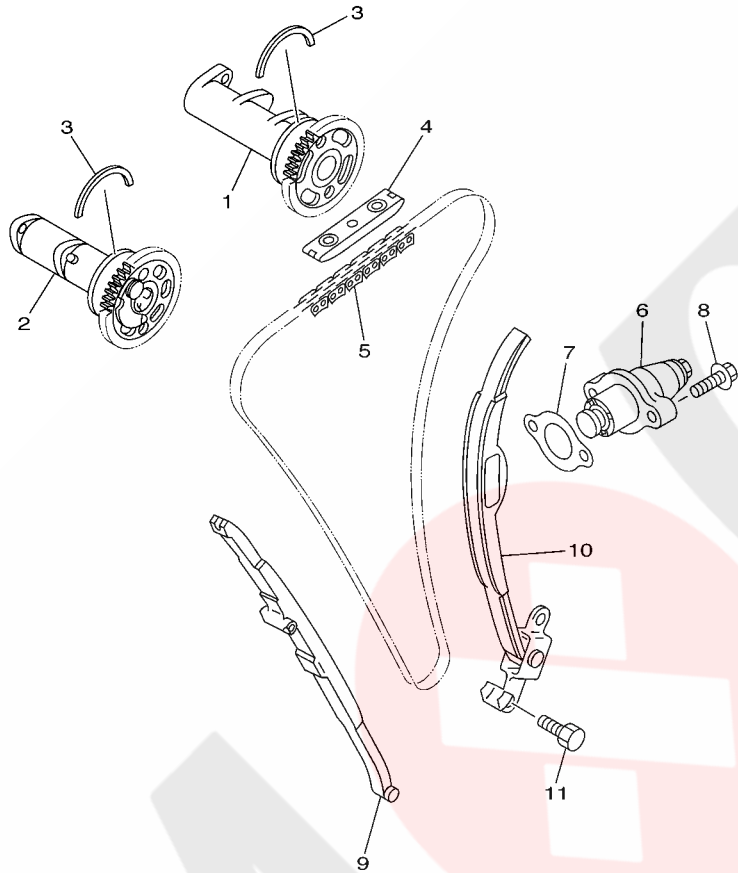
5BE100-8030

FIG. 3 VALVE

REF. NO.	PART NO.	DESCRIPTION	EUR			REMARKS
13	3LD-12169-31	PAD, ADJUSTING (1.95)	5			UR
	3LD-12169-50	PAD, ADJUSTING (2.00)	5			UR
	3LD-12169-70	PAD, ADJUSTING (2.05)	5			UR
	3LD-12169-90	PAD, ADJUSTING (2.10)	5			UR
	3LD-12169-E0	PAD, ADJUSTING (2.15)	5			UR
	3LD-12169-G0	PAD, ADJUSTING (2.20)	5			UR
	3LD-12169-J0	PAD, ADJUSTING (2.25)	5			UR
	3LD-12169-L0	PAD, ADJUSTING (2.30)	5			UR
	3LD-12169-N0	PAD, ADJUSTING (2.35)	5			UR
	3LD-12169-T0	PAD, ADJUSTING (2.40)	5			UR
14	3FV-12153-10	LIFTER, VALVE	5			YELLOW

B6

FIG. 4 CAMSHAFT & CHAIN

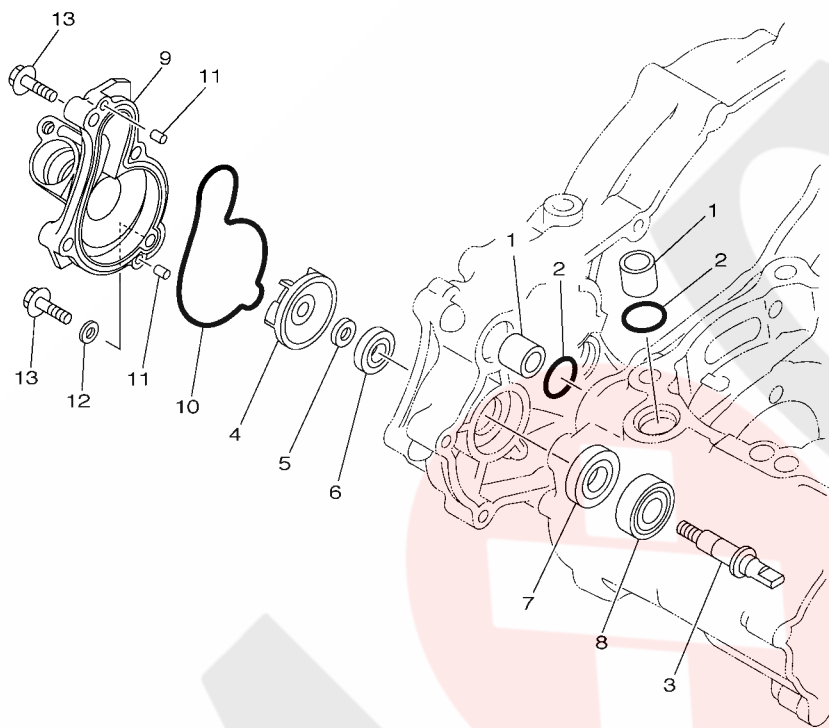


REF. NO.	PART NO.	DESCRIPTION	EUR				REMARKS
1	5TA-12170-10	CAMSHAFT ASSY 1	1				
2	5TG-12180-20	CAMSHAFT ASSY 2	1				
3	93440-41178	CIRCLIP	2				
4	5BE-12241-00	GUIDE, STOPPER 2	1				
5	94591-57118	CHAIN (98XRH2010-118M)	1				
6	5TA-12210-00	TENSIONER ASSY, CAM CHAIN	1				
7	4FM-12213-00	GASKET, TENSIONER CASE	1				
8	95024-06025	BOLT, FLANGE	2				
9	5TA-12251-01	DAMPER, CHAIN 1	1				
10	5TA-12252-00	DAMPER, CHAIN 2	1				
11	5TG-12299-00	BOLT, STOPPER	2				



5TG1100-C040

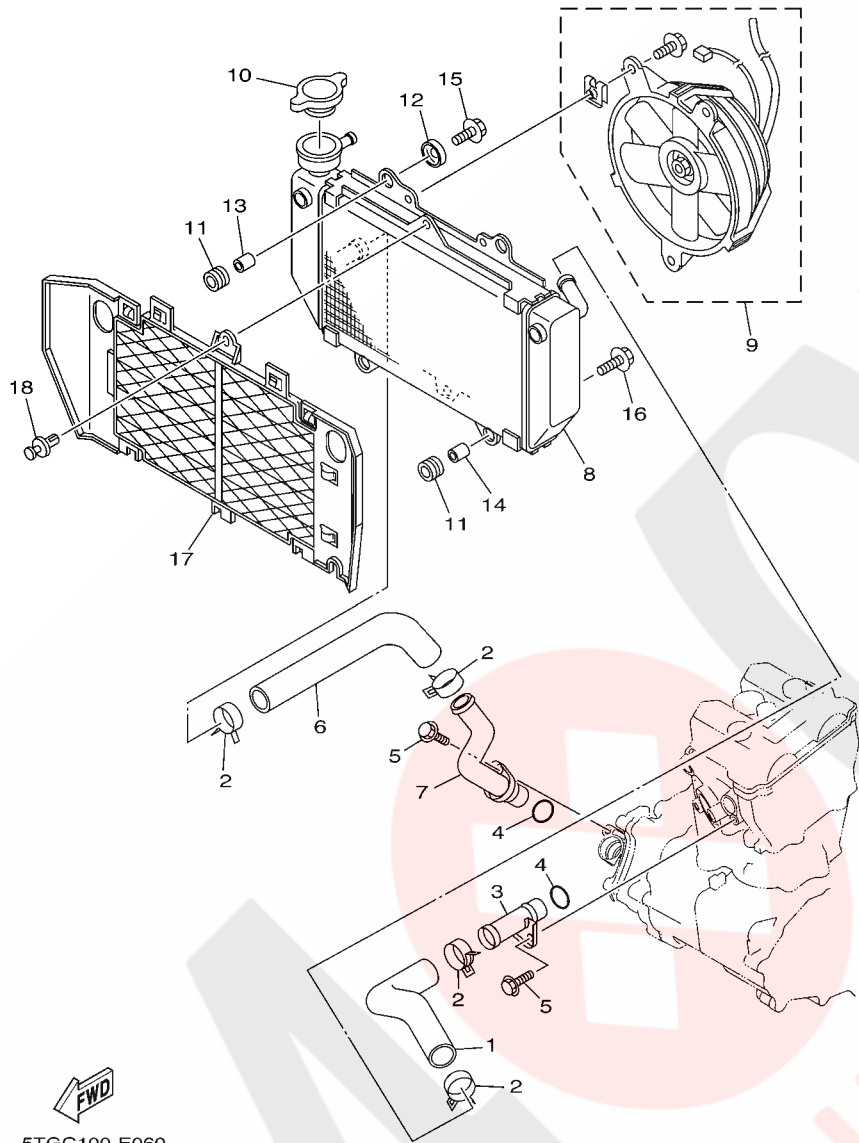
**FIG. 5 WATER PUMP**



REF. NO.	PART NO.	DESCRIPTION	EUR				REMARKS
1	5BE-12564-00	PIPE, WATER	2				
2	93210-19758	O-RING	2				
3	5GR-12458-00	SHAFT, IMPELLER	1				
4	5DJ-12451-00	IMPELLER, WATER PUMP	1				
5	90201-08512	WASHER, PLATE	1				
6	93102-11008	OIL SEAL	1				
7	93102-12106	OIL SEAL (SD 12-22-5 HS)	1				
8	93306-00105	BEARING	1				
9	5TG-12422-00	COVER, HOUSING	1				
10	5TG-12439-00	O-RING	1				
11	93604-10011	PIN, DOWEL	2				
12	90430-06014	GASKET	1				
13	95024-06030	BOLT, FLANGE	4				



5TG1100-C050

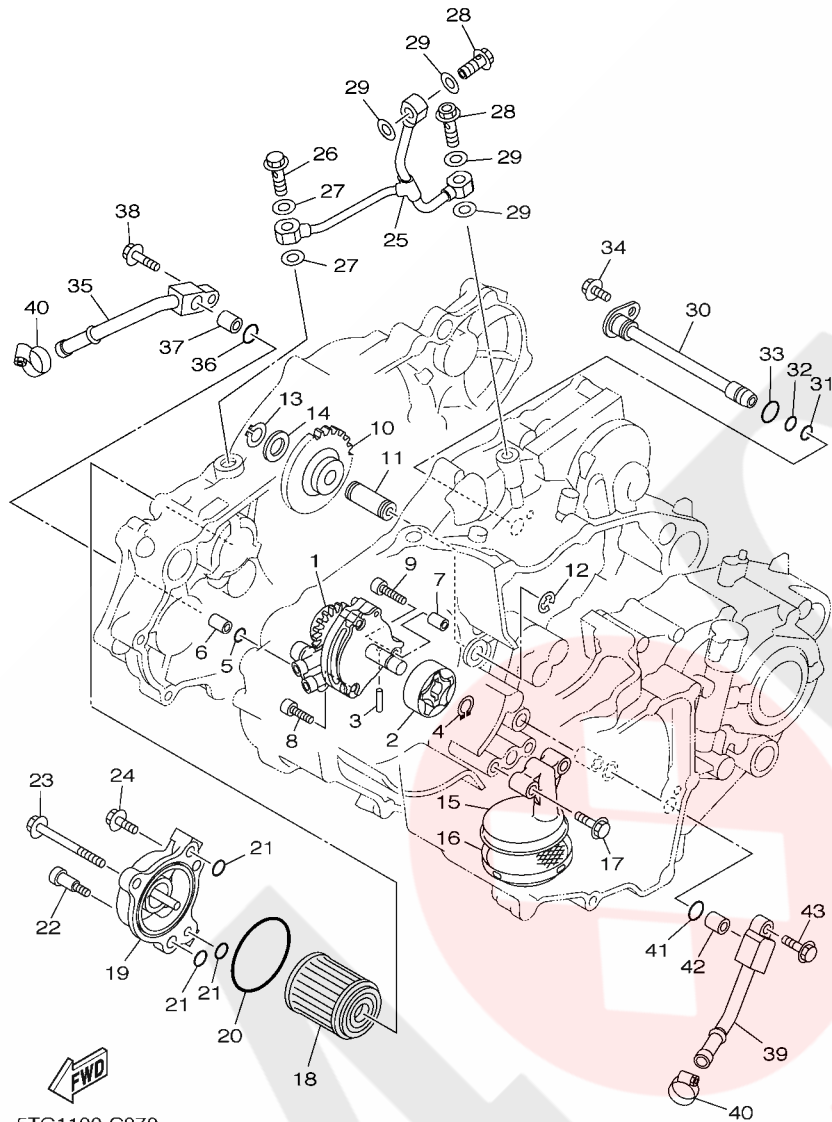


5TGC100-E060

FIG. 6 RADIATOR & HOSE

REF. NO.	PART NO.	DESCRIPTION	EUR				REMARKS
1	5TG-12576-00	HOSE 1	1				
2	90467-23109	CLIP	4				
3	5TG-12481-00	PIPE 1	1				
4	93210-16500	O-RING	2				
5	95024-06012	BOLT, FLANGE	2				
6	5TG-12577-00	HOSE 2	1				
7	5TG-12482-00	PIPE 2	1				
8	5TG-12461-10	RADIATOR ASSY	1				
9	5TG-12405-00	BLOWER ASSY	1				
10	5SL-12462-00	CAP, RADIATOR	1				
11	90480-15235	GROMMET	4				
12	90209-06174	WASHER	2				
13	90387-060A7	COLLAR	2				
14	90387-0714B	COLLAR	2				
15	95807-06020	BOLT, FLANGE	2				
16	95807-06025	BOLT, FLANGE	2				
17	5TG-12467-10	COVER, RADIATOR	1				
18	90269-07076	RIVET	1				

FIG. 7 OIL PUMP



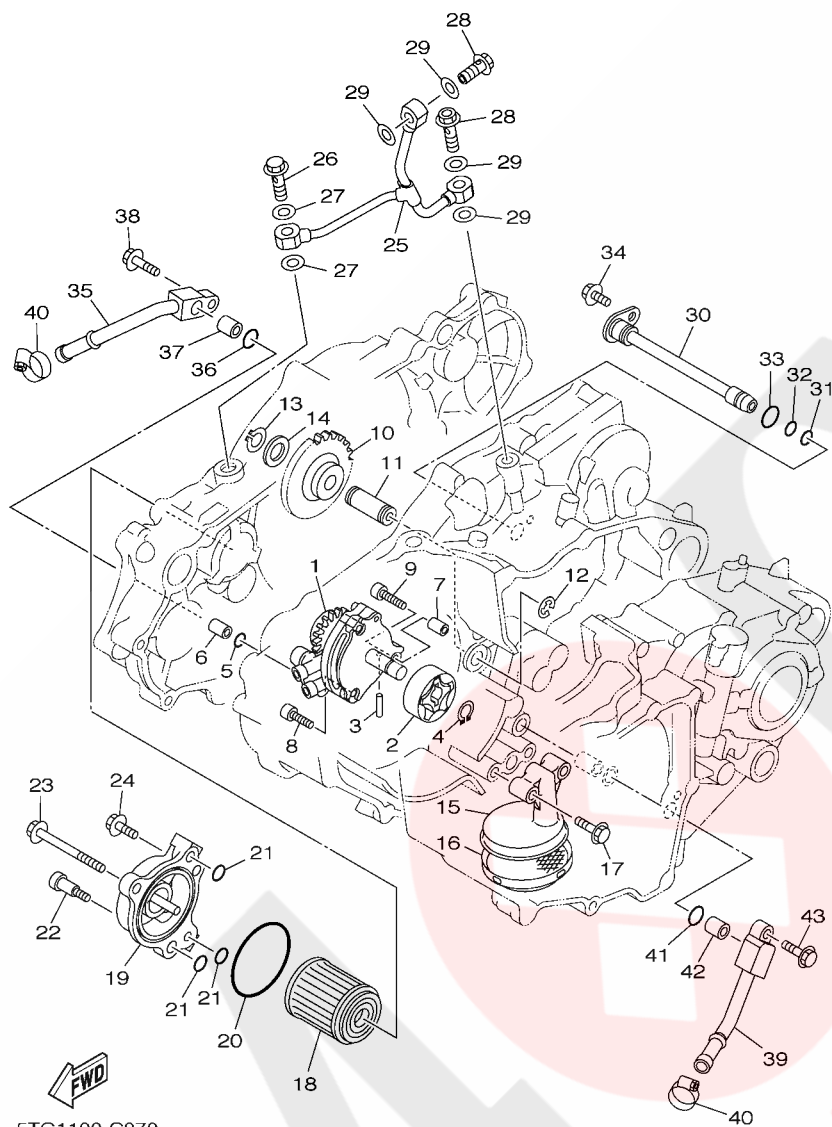
5TG1100-C070

REF. NO.	PART NO.	DESCRIPTION	EUR				REMARKS
1	5TA-13300-00	OIL PUMP ASSY	1				
2	5TA-13320-00	ROTOR ASSY 2	1				
3	93603-16219	PIN, DOWEL	1				
4	93440-10153	CIRCLIP	1				
5	93210-10197	O-RING	1				
6	99530-10114	PIN, DOWEL	1				
7	99530-08012	PIN, DOWEL	1				
8	90110-06058	BOLT, HEXAGON SOCKET HEAD	2				
9	91314-06030	BOLT	1				
10	5TA-13341-00	GEAR, OIL PUMP IDLE	1				
11	5BE-13342-00	SHAFT, IDLE GEAR	1				
12	99001-08600	CIRCLIP	1				
13	99009-12400	CIRCLIP	1				
14	90201-12166	WASHER, PLATE	1				
15	5TA-13412-00	HOUSING, STRAINER	1				
16	5BE-13411-00	STRAINER, OIL	1				
17	95027-06025	BOLT, FLANGE	2				
18	5TA-13440-00	ELEMENT ASSY, OIL CLEANER	1				
19	5BE-13447-10	COVER, OIL ELEMENT	1				
20	93210-47675	O-RING	1				
21	93210-07135	O-RING	3				
22	90110-06188	BOLT, HEXAGON SOCKET HEAD	1				
23	91314-06065	BOLT	1				
24	91314-06020	BOLT	1				
25	5TJ-13161-00	PIPE, DELIVERY 1	1				
26	90401-10025	BOLT, UNION	1				
27	90430-10188	GASKET	2				

**B10**

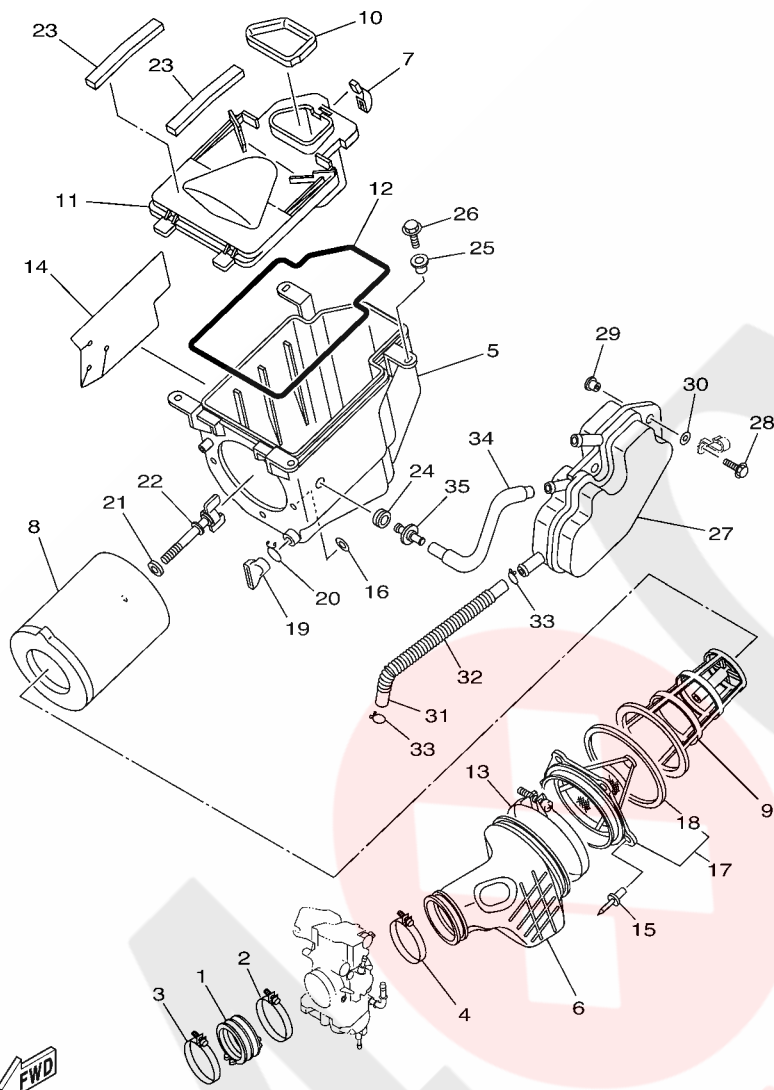


FIG. 7 OIL PUMP



5TG1100-C070

REF. NO.	PART NO.	DESCRIPTION	EUR				REMARKS
28	90401-08176	BOLT, UNION	2				
29	90430-08119	GASKET	4				
30	5TG-13171-00	PIPE, DELIVERY 2	1				
31	93210-07003	O-RING	1				
32	93210-09008	O-RING	1				
33	93210-12759	O-RING	1				
34	95027-06012	BOLT, FLANGE	1				
35	5TG-13416-10	PIPE, OIL 1	1				
36	93210-10197	O-RING	1				
37	99530-10114	PIN, DOWEL	1				
38	95024-06025	BOLT, FLANGE	1				
39	5TG-13418-10	PIPE, OIL 2	1				
40	90450-22017	HOSE CLAMP ASSY	2				
41	93210-10197	O-RING	1				
42	99530-10114	PIN, DOWEL	1				
43	95024-06025	BOLT, FLANGE	1				

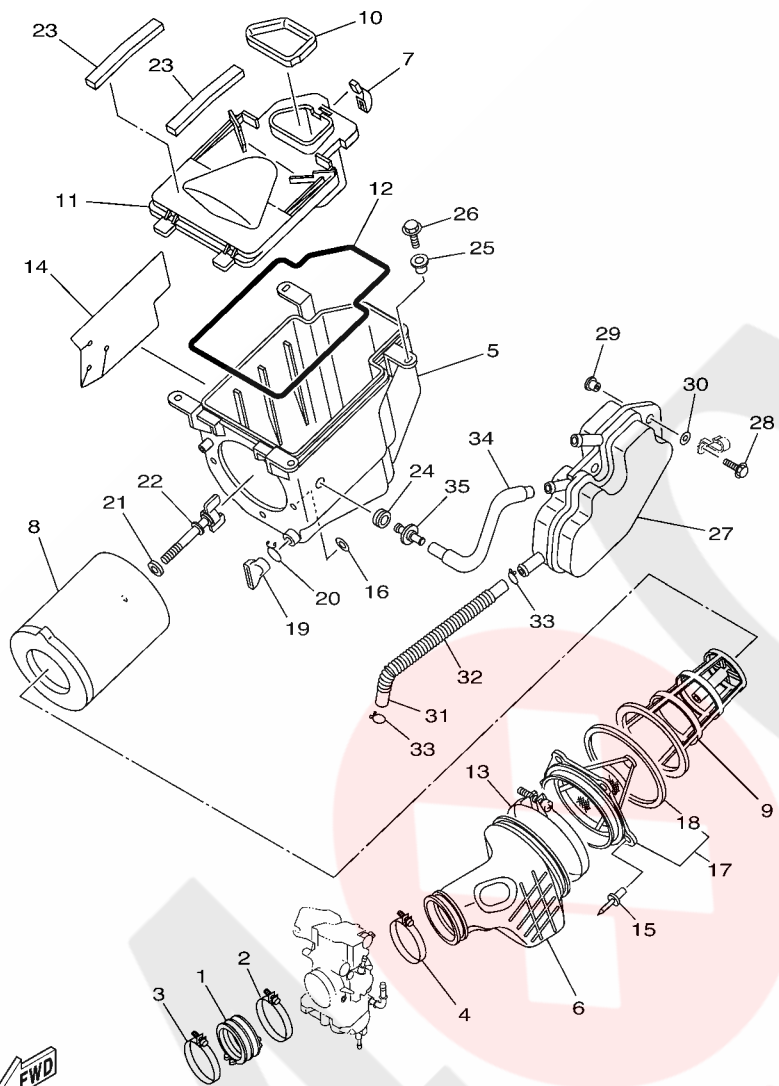


5TGJ300-E080

FIG. 8 INTAKE

REF. NO.	PART NO.	DESCRIPTION	EUR				REMARKS
1	5XD-13597-10	JOINT, CARBURETOR 3	1				
2	90450-57009	HOSE CLAMP ASSY	1				
3	90450-59002	HOSE CLAMP ASSY	1				
4	90450-61002	HOSE CLAMP ASSY	1				
5	5TG-14411-00	CASE, AIR CLEANER 1	1				
6	5TG-14453-01	JOINT, AIR CLEANER 1	1				
7	5GH-14436-00	HOOK	3				
8	5TG-14451-00	ELEMENT, AIR CLEANER	1				
9	5TG-14458-00	GUIDE	1				
10	5TG-14479-00	FUNNEL	1				
11	5TG-14412-00	CAP, CLEANER CASE 1	1				
12	4FU-14452-00	SEAL	1				
13	90450-99064	HOSE CLAMP ASSY	1				
14	5TG-1442F-00	PROTECTOR	1				
15	90267-48138	RIVET, BLIND	5				
16	90201-043H7	WASHER, PLATE	5				
17	5TG-14459-00	HOLDER, GUIDE	1				
18	4ES-14462-00	.SEAL	1				
19	59V-14457-00	SEAL	1				
20	90467-22080	CLIP	1				
21	90209-06096	WASHER	1				
22	90122-06002	BOLT, WING	1				
23	5TG-14409-00	DAMPER	2				
24	31A-14435-00	GROMMET	1				
25	90387-08023	COLLAR	4				
26	90105-06084	BOLT, FLANGE	4				
27	5TG-15370-00	BREATHER ASSY	1				

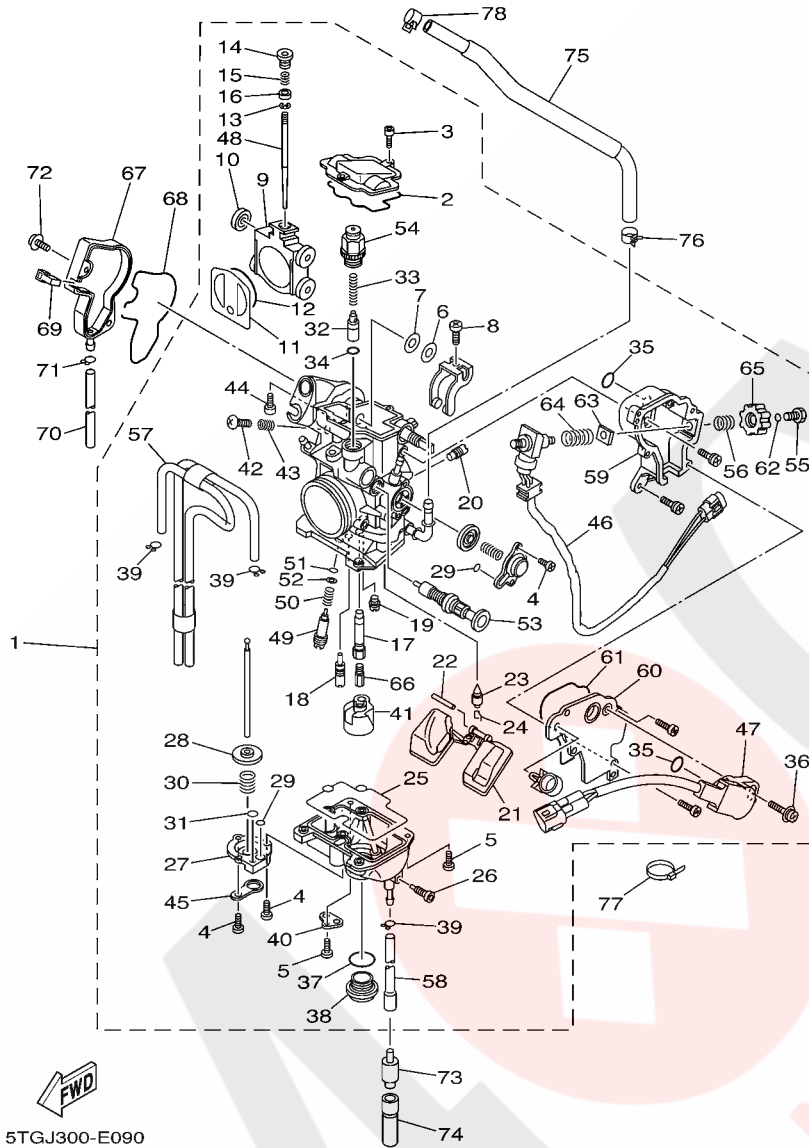
**B12**



5TGJ300-E080

FIG. 8 INTAKE

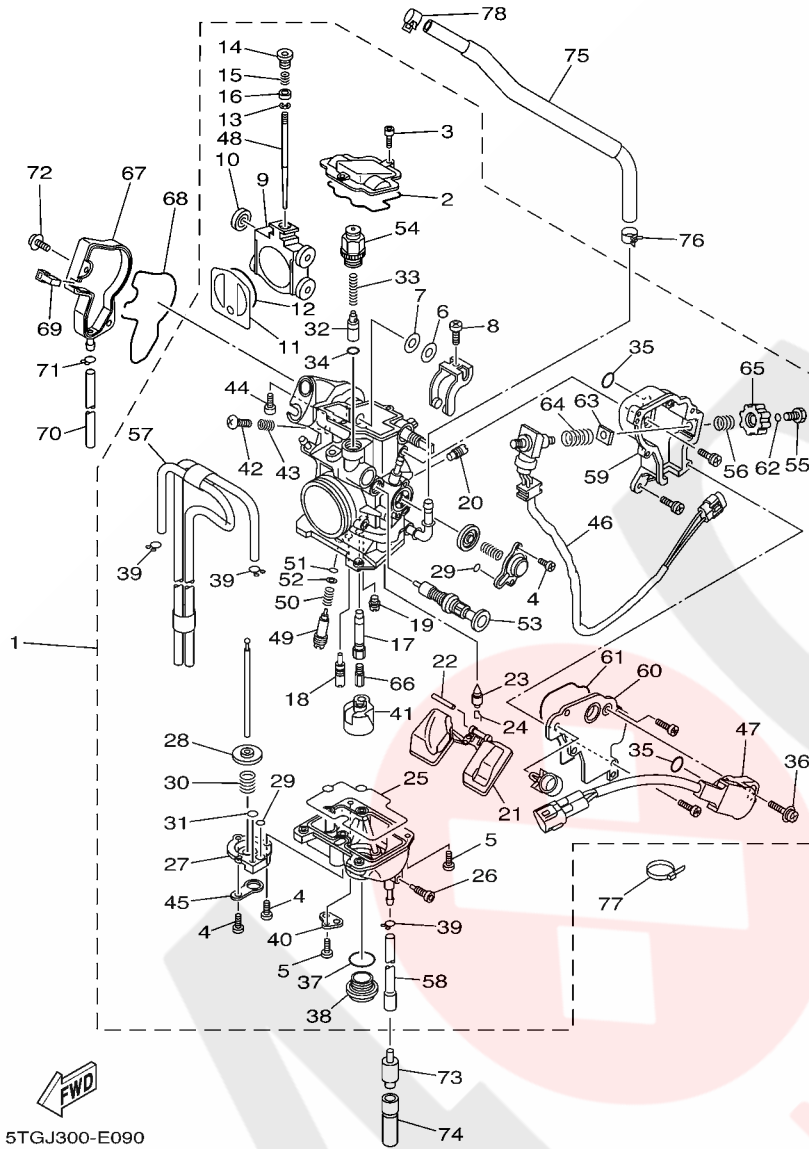
REF. NO.	PART NO.	DESCRIPTION	EUR				REMARKS
28	90105-06084	BOLT, FLANGE	2				
29	90387-07789	COLLAR	2				
30	90201-06557	WASHER, PLATE	2				
31	5TG-1531A-00	HOSE, BREATHER 1	1				
32	90501-100A0	SPRING, COMPRESSION	1				
33	90467-14015	CLIP	2				
34	5TG-1532A-00	HOSE, BREATHER 2	1				
35	5TG-14419-00	PIPE	1				



5TGJ300-E090

FIG. 9 CARBURETOR

REF. NO.	PART NO.	DESCRIPTION	EUR				REMARKS
1	5TG-14101-21	CARBURETOR ASSY 1	1				
2	5JG-14959-00	.GASKET	1				
3	91316-04012	.BOLT	2				
4	688-14592-00	.SCREW	5				
5	98502-04012	.SCREW, PAN HEAD	4				
6	90202-08045	.WASHER, PLATE	1				
7	5JG-14951-00	.WASHER	1				
8	5JG-14522-00	.SCREW, ADJUST	1				
9	5JG-14388-00	.VALVE, VACUUM CONTROL	1				
10	3TJ-14267-40	.ROLLER	1				
11	5JG-14546-01	.VALVE, NEEDLE	1				
12	4FN-14997-00	.SEAL	1				
13	3TJ-14159-40	.CLIP	1				
14	5JG-14521-00	.SCREW, ADJUST	1				
15	5JG-14275-00	.SPRING	1				
16	5JG-14264-00	.COLLAR	1				
17	5JG-14947-00	.NOZZLE, MAIN	1				
18	4MX-14948-06	.JET, SLOW (#48)	1				
19	3TJ-1494F-23	.JET (#90)	1				
20	5TA-14943-15	.JET, MAIN (#70)	1				
21	4SR-14985-00	.FLOAT	1				
22	676-14548-00	.PIN, FLOAT ARM	1				
23	4MX-14392-00	.VALVE, NEEDLE	1				
24	633-14159-00	.CLIP	1				
25	5JG-14984-00	.GASKET, FLOAT CHAMBER	1				
26	3TJ-14191-40	.PLUG, DRAIN	1				
27	3TJ-14293-40	.COVER 1	1				



5TGJ300-E090

FIG. 9 CARBURETOR

REF. NO.	PART NO.	DESCRIPTION	EUR				REMARKS
28	5JG-14940-17	.DIAPHRAGM ASSY	1				
29	3TJ-14536-40	.GASKET	2				
30	3TJ-14933-40	.SPRING, DIAPHRAGM	1				
31	6H4-14561-00	.O-RING	1				
32	5TA-14371-00	.PLUNGER, STARTER	1				
33	5TA-14335-00	.SPRING, PLUNGER	1				
34	5TA-14997-00	.SEAL	1				
35	5NX-14562-00	.O-RING	2				
36	5NX-14216-00	.SCREW	1				
37	4MX-14561-00	.O-RING	1				
38	4MX-14115-00	.PLUG, SCREW	1				
39	3TJ-14137-40	.CLIP	3				
40	5BE-14146-00	.PLATE	1				
41	5JG-14346-00	.PLATE	1				
42	5JG-14565-00	.SCREW	1				
43	5JG-14531-00	.SPRING, ADJUST SCREW	1				
44	5JG-14591-00	.SCREW	1				
45	5PA-14146-00	.PLATE	1				
46	5TG-8259A-00	.SWITCH, CARBURETOR	1				
47	5TG-85885-00	.THROTTLE SENSOR ASSY	1				
48	5BE-14916-DR	.NEEDLE(#DVR)	1				
49	3TJ-14923-40	.SCREW, PILOT	1				
50	3TJ-14160-40	.COIL, SPRING	1				
51	3TJ-14562-40	.O-RING	1				
52	3TJ-14952-40	.WASHER	1				
53	5TG-14171-00	.PLUNGER, STARTER	1				
54	5TG-14225-00	.CAP	1				

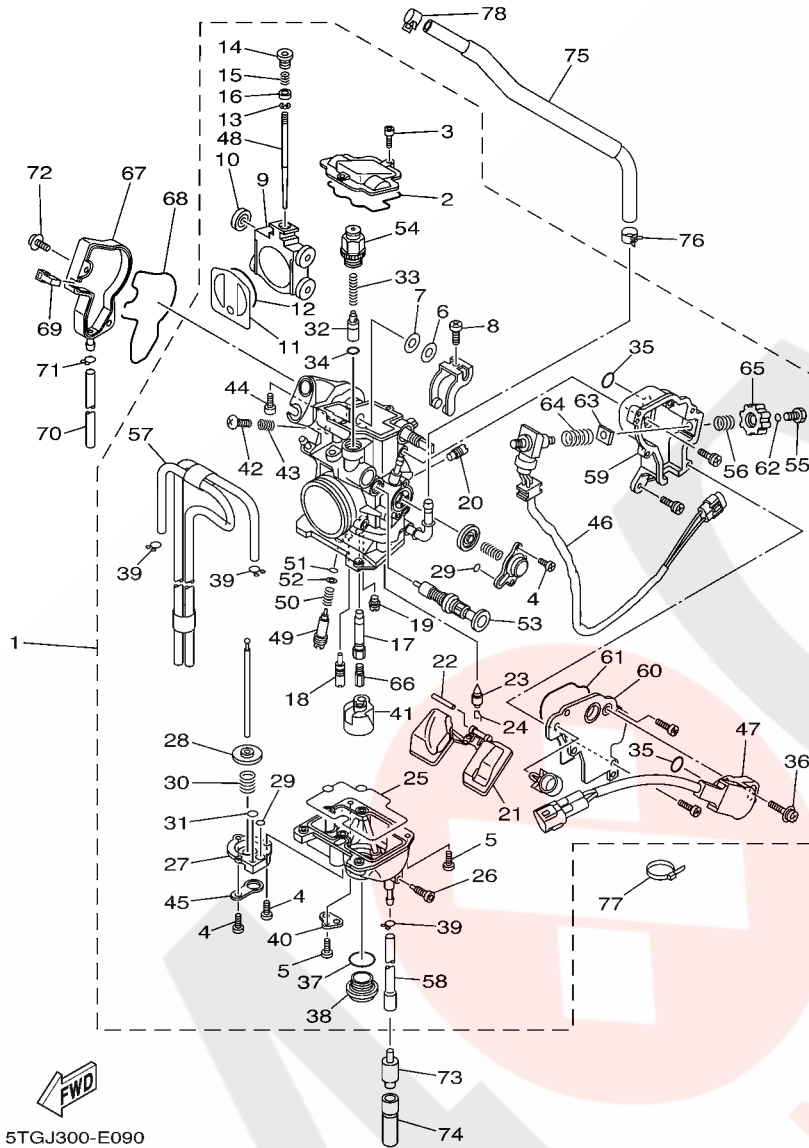
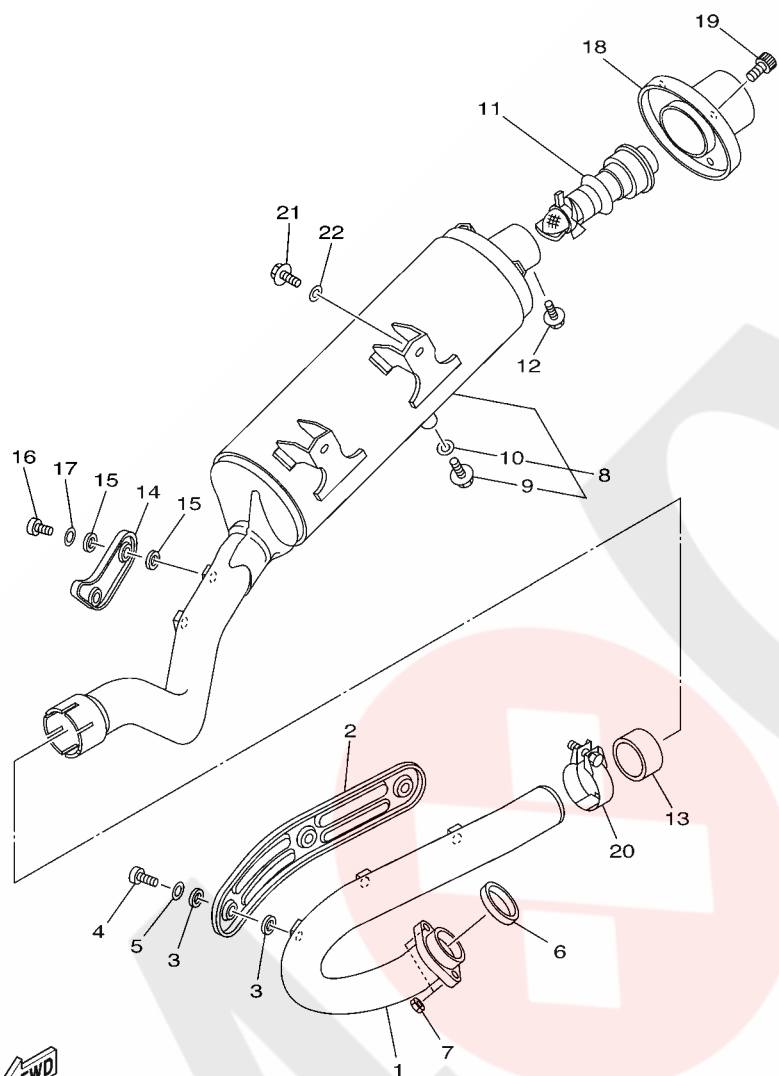


FIG. 9 CARBURETOR

REF. NO.	PART NO.	DESCRIPTION	EUR				REMARKS
55	5TG-14591-00	.SCREW	1				
56	5TG-14935-00	.SPRING	1				
57	5TG-14197-00	.PIPE	1				
58	5TG-14987-00	.HOSE	1				
59	5TG-14417-00	.COVER 1	1				
60	5TG-14418-00	.COVER 2	1				
61	5TG-14959-00	.GASKET	1				
62	5TG-14561-00	.O-RING	1				
63	5TG-14255-00	.PLATE	1				
64	5TG-14335-00	.SPRING, PLUNGER	1				
65	5TG-14261-00	.HOLDER	1				
66	4MX-14943-38	.JET, MAIN (#155)	1				
67	5TA-14293-00	COVER 1	1				
68	5TA-14227-00	GASKET	1				
69	5TA-14239-00	SEAL	1				
70	5TA-14987-00	HOSE	1				
71	3TJ-14137-40	CLIP	1				
72	5TA-14428-00	BOLT	2				
73	24W-14193-00	PIPE	1				
74	91A20-07004	TUBE, FLEXIBLE VINYL	1				
75	5TG-24311-10	PIPE, FUEL 1	1				
76	90467-12053	CLIP	1				
77	90464-13133	CLAMP	1				
78	90467-10038	CLIP	1				

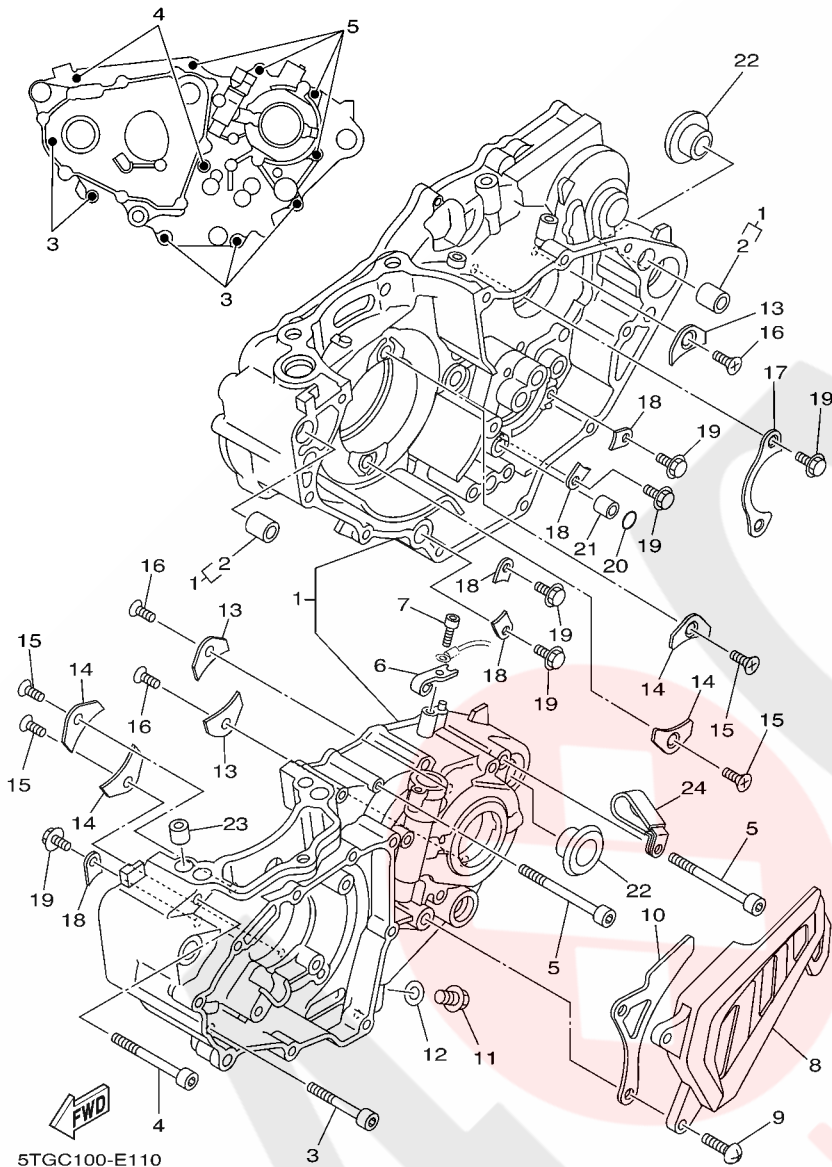
FIG. 10 EXHAUST



5TGC100-E100

REF. NO.	PART NO.	DESCRIPTION	EUR				REMARKS
1	5TG-14611-11	PIPE, EXHAUST 1	1				
2	5TG-14628-10	PROTECTOR, EXHAUST PIPE	1				
3	90201-05015	WASHER, PLATE	6				
4	98980-06010	SCREW, BIND	3				
5	92990-06200	WASHER, PLAIN	3				
6	3VD-14613-01	GASKET, EXHAUST PIPE	1				
7	95704-08500	NUT, FLANGE	2				
8	5TG-14711-00	MUFFLER 1	1				
9	90105-10147	.BOLT, FLANGE	1				
10	92990-10600	.WASHER, PLATE	1				
11	5TG-14752-00	PIPE, OUTLET	1				
12	95027-06008	BOLT, FLANGE	1				
13	8FA-14714-10	GASKET, MUFFLER	1				
14	5TG-14718-00	PROTECTOR, MUFFLER 1	1				
15	90201-05015	WASHER, PLATE	4				
16	90154-06020	SCREW, BINDING	2				
17	92907-06200	WASHER	2				
18	5TG-14787-00	CAP, SILENCER	1				
19	90110-06134	BOLT, HEXAGON SOCKET HEAD	3				
20	5BE-14788-00	BAND, SILENCER	1				
21	95817-08025	BOLT, FLANGE	2				
22	90201-08326	WASHER, PLATE	2				





**FIG. 11 CRANKCASE**

REF. NO.	PART NO.	DESCRIPTION	EUR				REMARKS
1	5TG-15100-01	CRANKCASE ASSY	1				
2	99530-14016	.PIN, DOWEL	2				
3	91314-06050	BOLT	5				
4	91314-06060	BOLT	2				
5	91314-06075	BOLT	4				
6	5TG-15441-10	HOLDER, CLUTCH CABLE	1				
7	91312-06016	BOLT	1				
8	5TA-15421-00	COVER, CRANKCASE 2	1				
9	98514-06025	SCREW, PAN HEAD	2				
10	5TA-17466-00	GUIDE, CHAIN	1				
11	95024-10016	BOLT, FLANGE	1				
12	90430-10148	GASKET	1				
13	4JT-15381-01	PLATE, BEARING COVER	3				
14	5BE-15383-01	PLATE, BEARING COVER	4				
15	90149-06126	SCREW	4				
16	90149-06326	SCREW	3				
17	4L0-17471-00	PLATE, COVER	1				
18	5DH-18562-00	PLATE, STOPPER 2	5				
19	90105-06553	BOLT, FLANGE	7				
20	93210-10197	O-RING	1				
21	99530-10114	PIN, DOWEL	1				
22	90387-164N2	COLLAR	2				
23	99530-10116	PIN, DOWEL	2				
24	90461-10011	CLAMP	1				



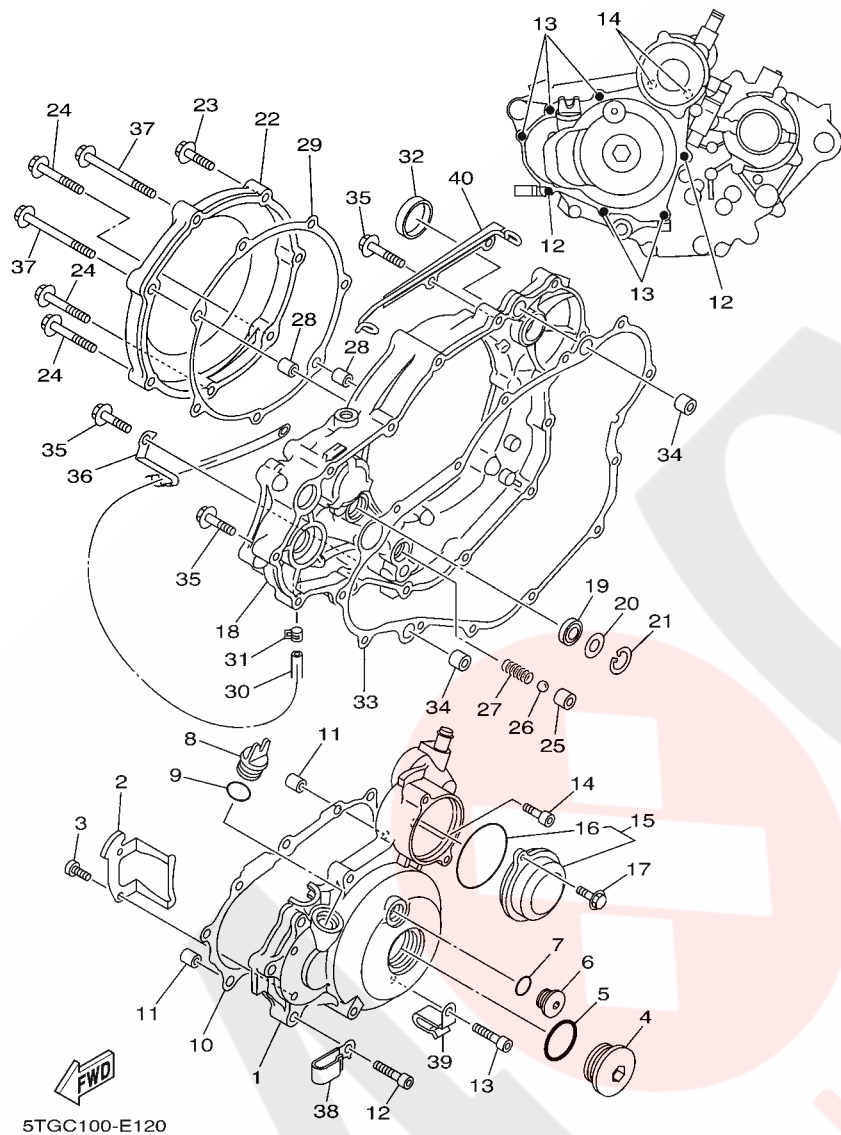


FIG. 12 CRANKCASE COVER 1

REF. NO.	PART NO.	DESCRIPTION	EUR				REMARKS
1	5TG-15411-10	COVER, CRANKCASE 1	1				
2	90465-10017	CLAMP	1				
3	91317-05012	BOLT	2				
4	90340-27003	PLUG, STRAIGHT SCREW	1				
5	93210-27370	O-RING	1				
6	90340-14003	PLUG, STRAIGHT SCREW	1				
7	93210-14369	O-RING	1				
8	3Y1-15363-00	PLUG, OIL	1				
9	93210-19123	O-RING	1				
10	5TG-15451-10	GASKET, CRANKCASE COVER 1	1				
11	99530-08016	PIN, DOWEL	2				
12	91314-06040	BOLT	2				
13	91314-06030	BOLT	5				
14	91314-06020	BOLT	2				
15	5TG-1549B-10	COVER ASSY 2	1				
16	93210-60426	O-RING	1				
17	95024-06016	BOLT, FLANGE	2				
18	5TG-15431-10	COVER, CRANKCASE 3	1				
19	93101-14164	OIL SEAL	1				
20	90201-15701	WASHER, PLATE (T=1.0)	1				
21	99009-22500	CIRCLIP	1				
22	5TG-15415-00	COVER, GENERATOR	1				
23	95024-06030	BOLT, FLANGE	2				
24	95024-06040	BOLT, FLANGE	3				
25	583-13113-00	SEAT, CHECK BALL	1				
26	93503-08007	BALL	1				
27	90501-043E0	SPRING, COMPRESSION	1				

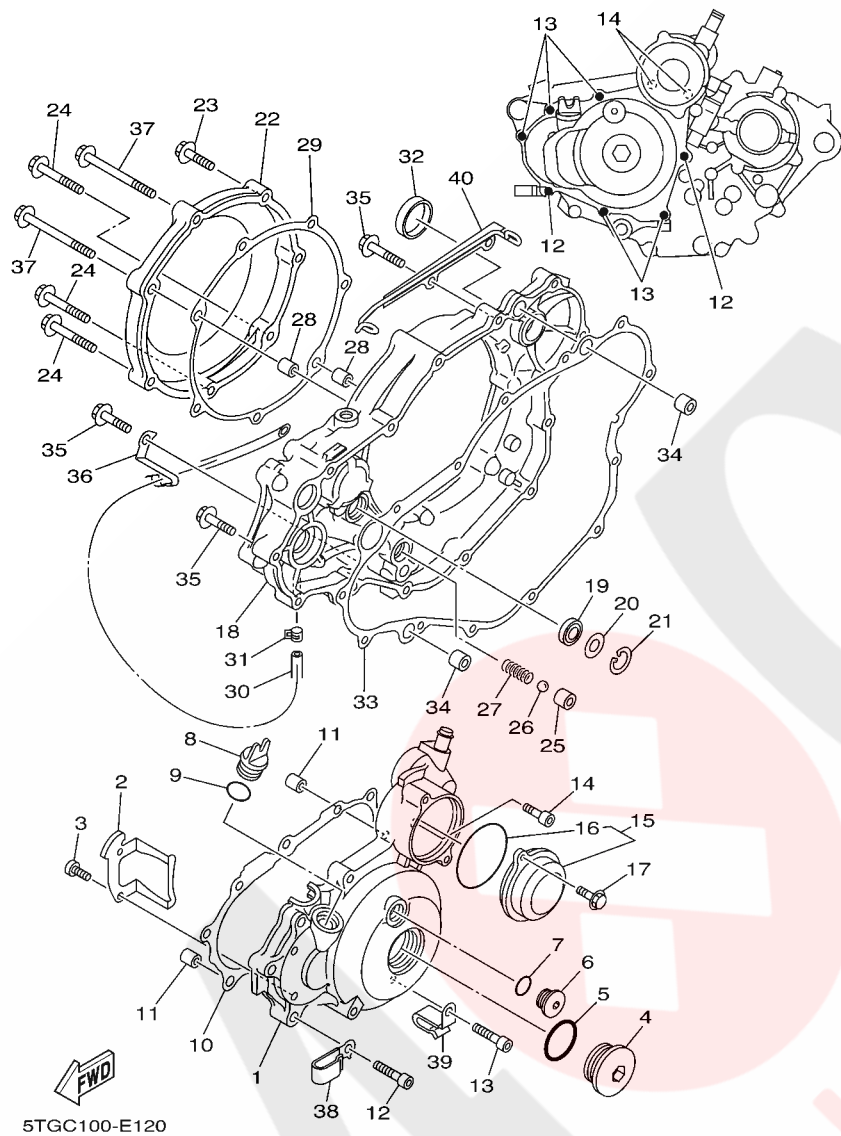
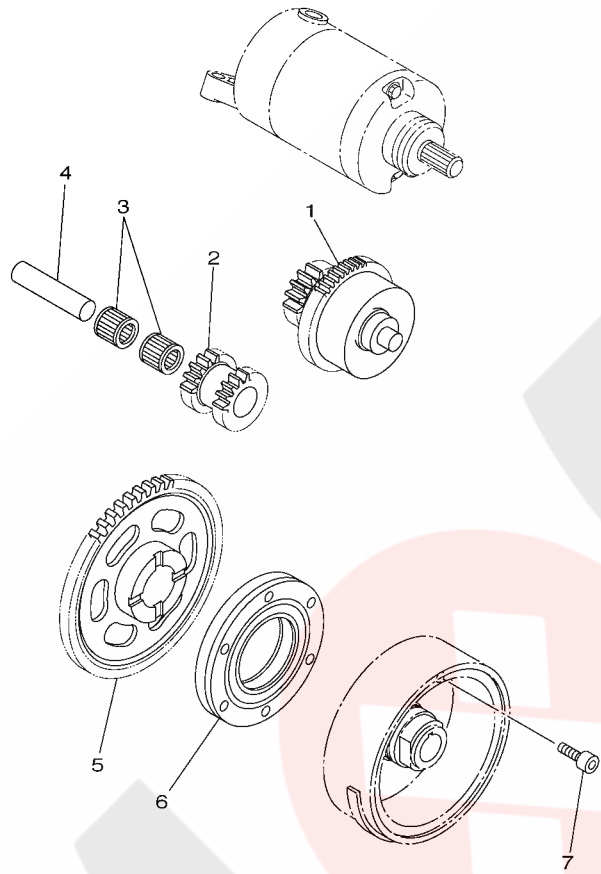


FIG. 12 CRANKCASE COVER 1

REF. NO.	PART NO.	DESCRIPTION	EUR				REMARKS
28	99530-08016	PIN, DOWEL	2				
29	5TG-15453-00	GASKET	1				
30	90445-07340	HOSE (L310)	1				
31	90467-07093	CLIP	1				
32	90338-30096	PLUG	1				
33	5TG-15462-00	GASKET, CRANKCASE COVER 3	1				
34	91812-16001	PIN, DOWEL	2				
35	95024-06030	BOLT, FLANGE	10				
36	90462-08049	CLAMP	1				
37	95024-06080	BOLT, FLANGE	2				
38	90462-08044	CLAMP	1				
39	90462-10025	CLAMP	1				
40	5TG-15484-10	CLAMP 2	1				

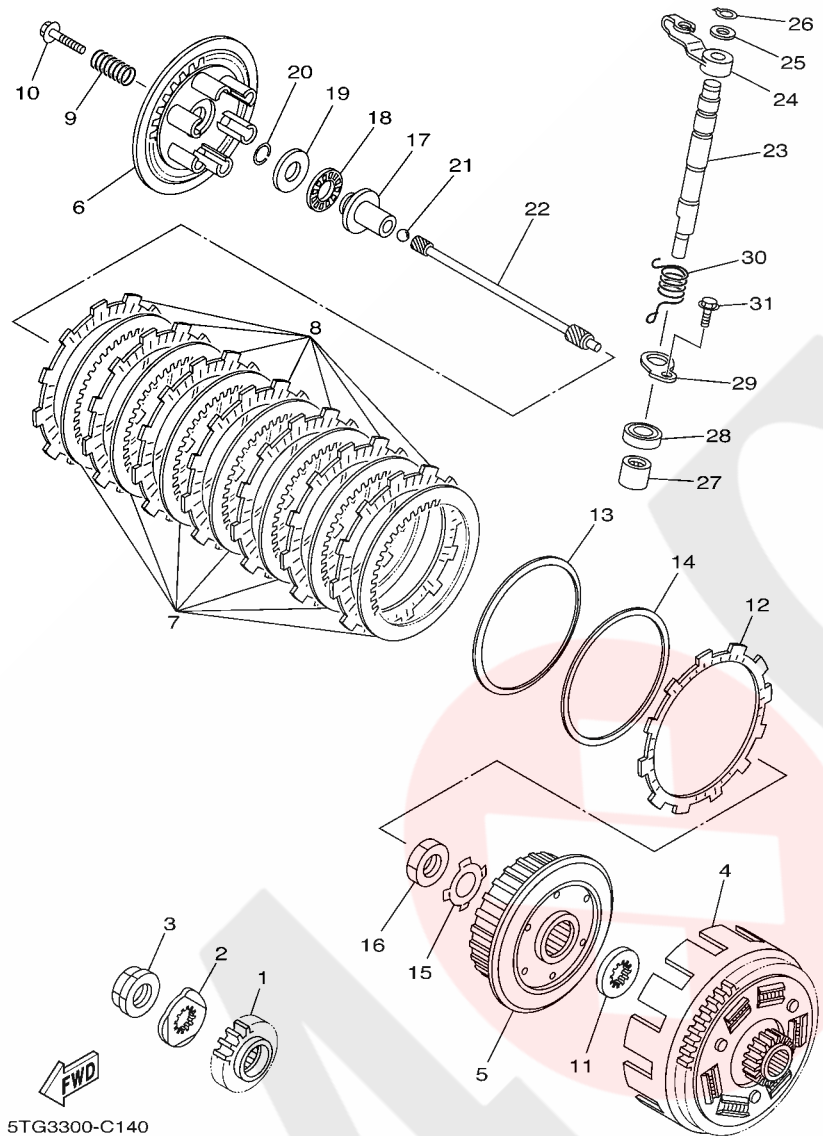
FIG. 13 STARTER



REF. NO.	PART NO.	DESCRIPTION	EUR				REMARKS
1	5TG-15560-00	DAMPER ASSY	1				
2	5TG-15517-00	GEAR, IDLER 2	1				
3	93310-212L6	BEARING	2				
4	5H0-15521-00	SHAFT 1	1				
5	5TG-15515-01	GEAR 3	1				
6	5TG-15590-00	STARTER ONE-WAY ASSY	1				
7	90110-06004	BOLT, HEXAGON SOCKET HEAD	6				



5TG1100-C130



5TG3300-C140

FIG. 14 CLUTCH

REF. NO.	PART NO.	DESCRIPTION	EUR				REMARKS
1	5TG-16111-00	GEAR, PRIMARY DRIVE	1				
2	90215-21003	WASHER, LOCK	1				
3	90179-20001	NUT	1				
4	5TG-16150-00	PRIMARY DRIVEN GEAR COMP.	1				
5	5TA-16371-10	BOSS, CLUTCH	1				
6	5TG-16351-00	PLATE, PRESSEDURE 1	1				
7	4X7-16325-00	PLATE, CLUTCH 2	7				
8	5TG-16321-00	PLATE, FRICTION	7				
9	90501-224A8	SPRING, COMPRESSION	6				
10	90159-06029	SCREW, WITH WASHER	6				
11	2JN-16154-00	PLATE, THRUST 1	1				
12	5TG-16331-00	PLATE, FRICTION 2	1				
13	5JG-16383-00	SPRING, CLUTCH BOSS	1				
14	5JG-16384-00	PLATE, SEAT	1				
15	90215-20005	WASHER, LOCK	1				
16	90170-20327	NUT	1				
17	5TG-16356-00	ROD, PUSH 1	1				
18	93340-21505	BEARING	1				
19	90201-125L6	WASHER, PLATE	1				
20	93440-10085	CIRCLIP	1				
21	93515-32029	BALL	1				
22	5TG-16357-00	ROD, PUSH 2	1				
23	5TG-16382-10	AXLE, PUSH LEVER	1				
24	5TG-16342-00	LEVER, PUSH	1				
25	90201-10119	WASHER, PLATE	1				
26	99009-10400	CIRCLIP	1				
27	93317-11287	BEARING	1				

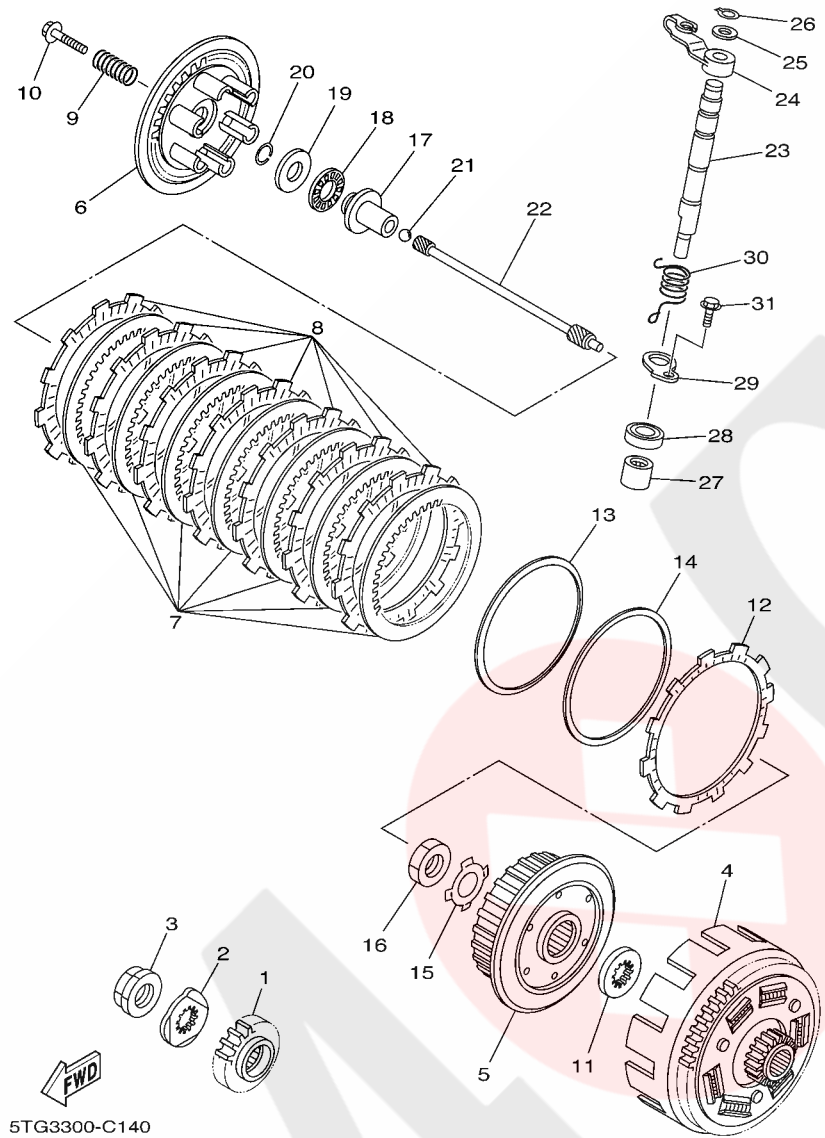
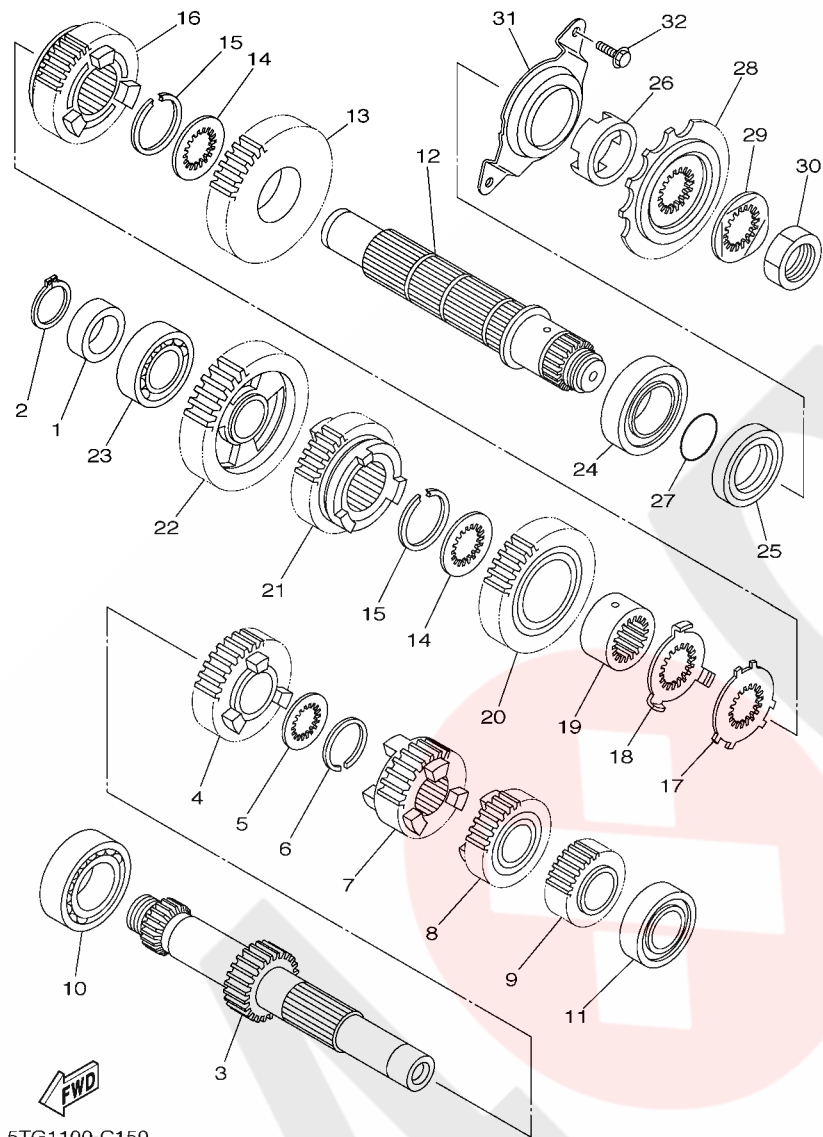


FIG. 14 CLUTCH

REF. NO.	PART NO.	DESCRIPTION	EUR					REMARKS
28	93102-12224	OIL SEAL	1					
29	5TA-16384-01	PLATE, SEAT	1					
30	90508-16015	SPRING, TORSION	1					
31	95024-06012	BOLT, FLANGE	1					
-----								
-----								
-----								
-----								
-----								
-----								



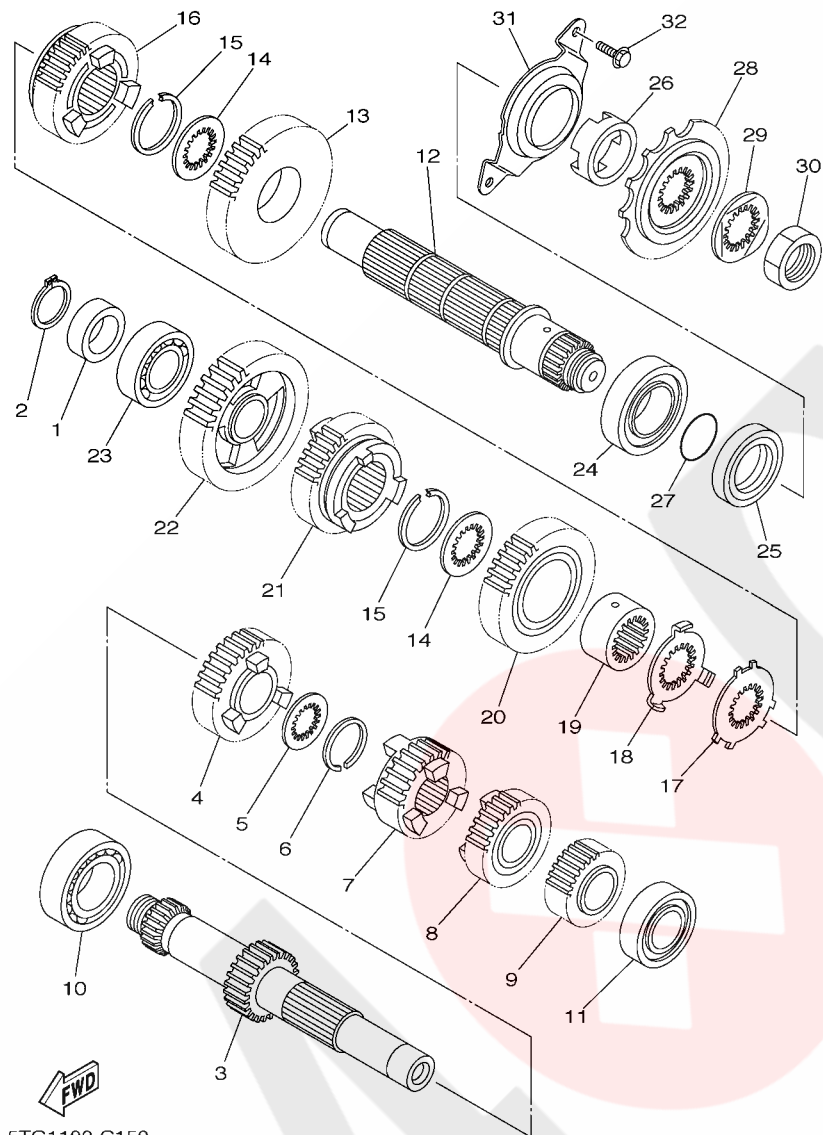
5TG1100-C150

FIG. 15 TRANSMISSION

REF. NO.	PART NO.	DESCRIPTION	EUR				REMARKS
1	90387-204H5	COLLAR	1				
2	99009-20400	CIRCLIP	1				
3	5TG-17411-00	AXLE, MAIN	1				
4	5TG-17151-00	GEAR, 5TH PINION (20T)	1				
5	90209-21332	WASHER	1				
6	93440-25084	CIRCLIP	1				
7	5TG-17131-00	GEAR, 3RD PINION (16T)	1				
8	5TG-17141-00	GEAR, 4TH PINION (18T)	1				
9	5TG-17121-00	GEAR, 2ND PINION (14T)	1				
10	93306-20532	BEARING	1				
11	93306-00431	BEARING	1				
12	5TG-17402-00	DRIVE AXLE ASSY	1				
13	5TG-17221-00	GEAR, 2ND WHEEL (27T)	1				
14	90209-25342	WASHER	2				
15	93440-28062	CIRCLIP	2				
16	5TG-17241-00	GEAR, 4TH WHEEL (23T)	1				
17	90209-25349	WASHER	1				
18	90209-25350	WASHER	1				
19	90387-2810U	COLLAR	1				
20	5TG-17231-00	GEAR, 3RD WHEEL (25T)	1				
21	5TG-17251-00	GEAR, 5TH WHEEL (21T)	1				
22	5BF-17211-00	GEAR, 1ST WHEEL (29T)	1				
23	93306-00426	BEARING	1				
24	93306-20593	BEARING	1				
25	93102-32480	OIL SEAL	1				
26	90387-2513F	COLLAR	1				
27	93210-22164	O-RING	1				

**C10**



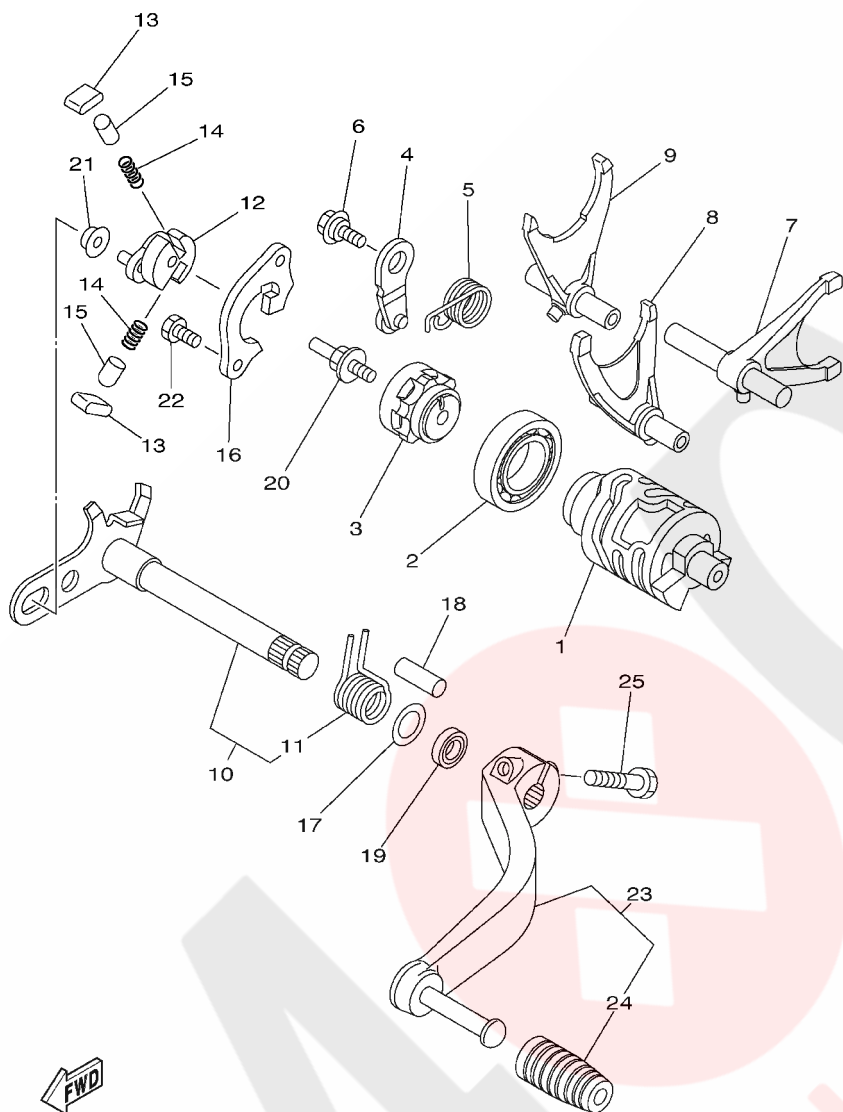


5TG1100-C150

FIG. 15 TRANSMISSION

REF. NO.	PART NO.	DESCRIPTION	EUR				REMARKS
28	5NG-17460-00	SPROCKET, DRIVE (14T)	1				
29	90215-21003	WASHER, LOCK	1				
30	90179-20001	NUT	1				
31	5GR-17471-00	PLATE, COVER	1				
32	95024-06016	BOLT, FLANGE	2				
-----							
-----							
-----							
-----							
-----							
-----							
-----							
-----							
-----							
-----							

**C11**



5TG7100D1611

FIG. 16 SHIFT CAM & FORK

REF. NO.	PART NO.	DESCRIPTION	EUR				REMARKS
1	5TG-18541-00	CAM, SHIFT	1				
2	93306-90501	BEARING	1				
3	4EW-18185-00	SEGMENT	1				
4	3XK-18140-00	STOPPER LEVER ASSY	1				
5	90508-26561	SPRING, TORSION	1				
6	90109-063F8	BOLT	1				
7	5TG-18501-00	FORK, SHIFT 1	1				
8	5TG-18502-00	FORK, SHIFT 2	1				
9	5TG-18503-00	FORK, SHIFT 3	1				
10	5TG-18101-10	SHIFT SHAFT ASSY	1				
11	90508-35015	.SPRING, TORSION	1				
12	5MW-18122-01	LEVER, SHIFT 2	1				
13	3XJ-18182-00	PAWL, SHIFTER	2				
14	90501-052G5	SPRING, COMPRESSION	2				
15	3XJ-18184-00	PIN, PAWL	2				
16	5BE-18172-00	GUIDE, SHIFT	1				
17	90201-12166	WASHER, PLATE	1				
18	93608-33002	PIN, DOWEL	1				
19	93102-12224	OIL SEAL	1				
20	3XJ-18173-10	PIN, SHIFT	1				
21	3XJ-18178-00	ROLLER, SHIFT LEVER	1				
22	90101-06034	BOLT	2				
23	5TG-18110-10	SHIFT PEDAL ASSY	1				
24	5YT-18113-00	.COVER, SHIFT PEDAL	1				
25	90109-06031	BOLT	1				



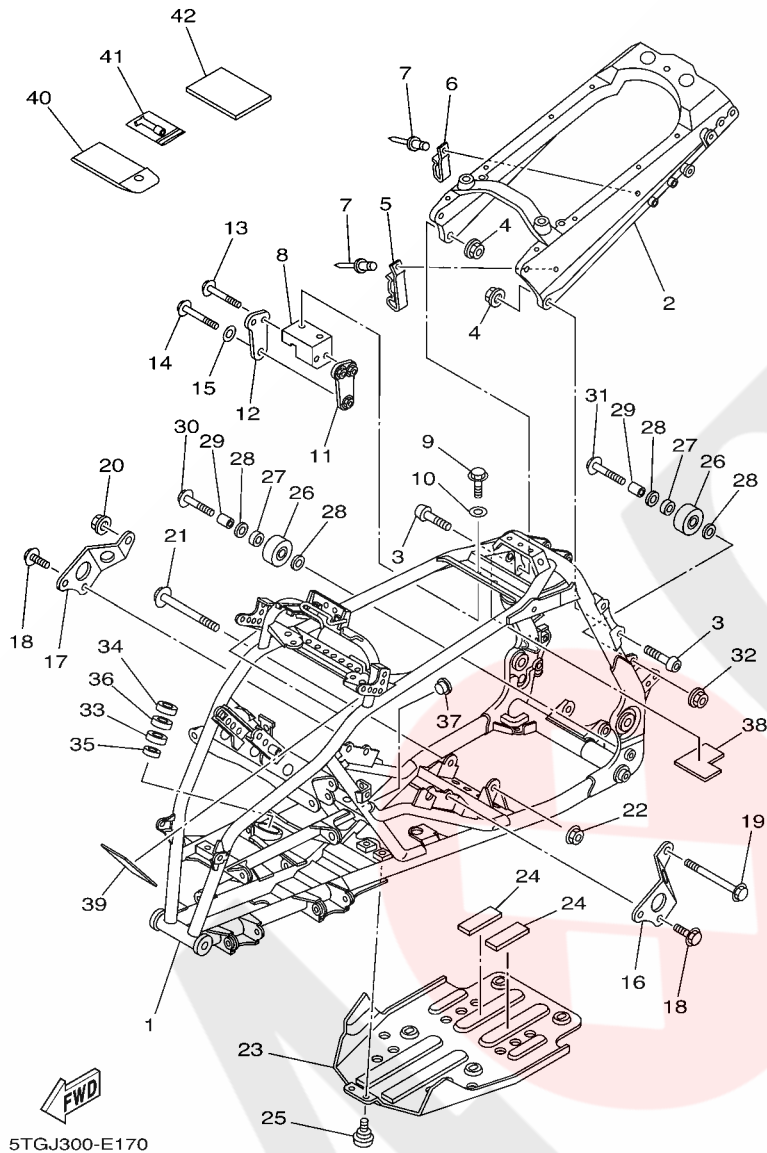


FIG. 17 FRAME

REF. NO.	PART NO.	DESCRIPTION	EUR				REMARKS
1	5TG-21101-49	FRONT FRAME COMP.	1				
2	5TG-21190-09	REAR FRAME COMP. (SILVER)	1				
3	92017-10030	BOLT, BUTTON HEAD	4				
4	90185-10002	NUT, SELF-LOCKING	4				
5	90462-12003	CLAMP	1				
6	90462-12005	CLAMP	1				
7	90267-48088	RIVET, BLIND	2				
8	5TG-21315-00	STAY, ENGINE 1	1				
9	95812-08020	BOLT, FLANGE	2				
10	90201-08053	WASHER, PLATE	2				
11	5TG-21318-10	STAY, ENGINE 5	1				
12	5TG-21314-10	STAY, ENGINE 5	1				
13	95812-08050	BOLT, FLANGE	2				
14	95812-10055	BOLT, FLANGE	1				
15	90201-10036	WASHER, PLATE	1				
16	5TG-21316-00	STAY, ENGINE 2	1				
17	5TG-21317-00	STAY, ENGINE 3	1				
18	95817-08016	BOLT, FLANGE	4				
19	95812-10165	BOLT, FLANGE	1				
20	90185-10011	NUT, SELF-LOCKING	1				
21	90105-10148	BOLT, FLANGE	1				
22	90185-10011	NUT, SELF-LOCKING	1				
23	5TG-21471-00	PROTECTOR, ENGINE	1				
24	41R-21717-00	DAMPER	2				
25	90109-066G1	BOLT	6				
26	5TG-22178-00	TENSIONER	2				
27	93300-60804	BEARING	2				

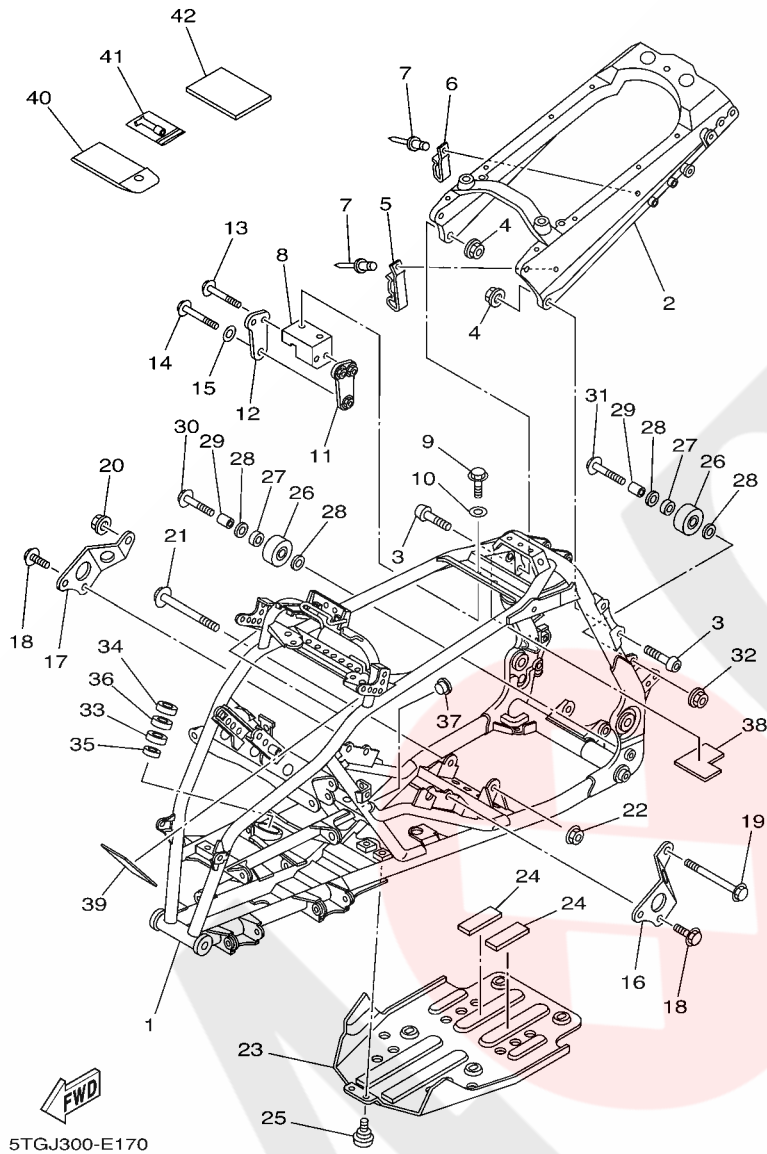
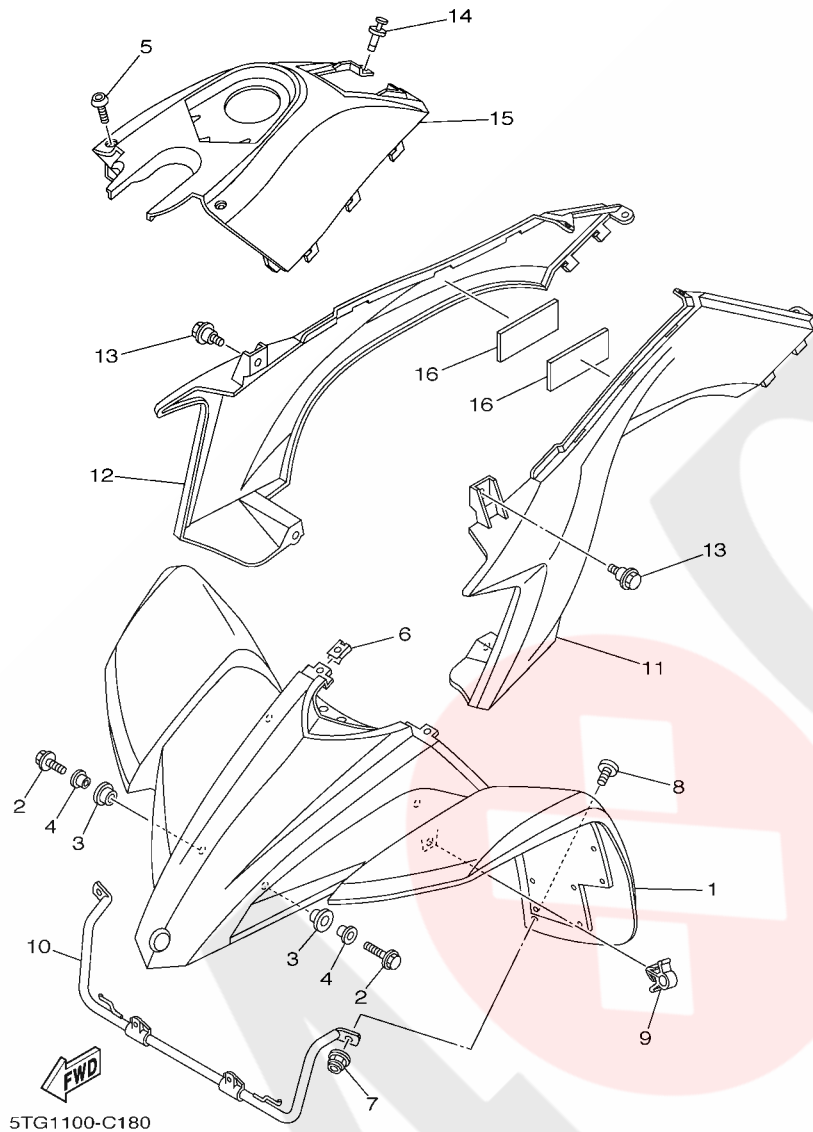


FIG. 17 FRAME

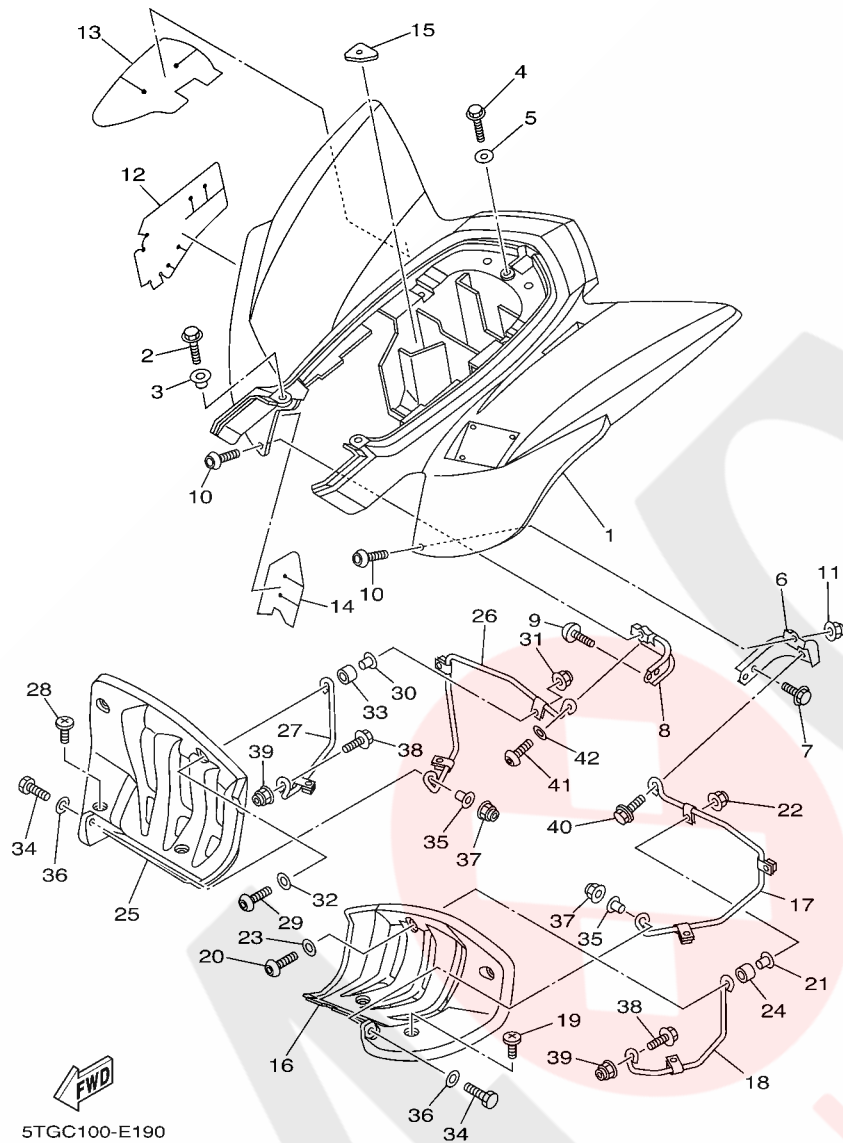
REF. NO.	PART NO.	DESCRIPTION	EUR				REMARKS
28	90201-08043	WASHER, PLATE	4				
29	90387-086N4	COLLAR	2				
30	95022-08040	BOLT, FLANGE	1				
31	90105-08112	BOLT, FLANGE	1				
32	95602-08200	NUT, SELF-LOCKING	1				
33	93306-20352	BEARING	1				
34	93102-25081	OIL SEAL	1				
35	93102-25099	OIL SEAL	1				
36	5GT-23872-00	HOLDER, BEARING	1				
37	90338-18122	PLUG	2				
38	5TG-25897-00	DAMPER	1				
39	5TG-84163-00	DAMPER	2				
40	5TG-28100-10	TOOL KIT	1				
41	1NV-2811A-01	GAUGE, AIR	1				
42	5TG-28199-63	MANUAL, OWNER'S	1				

FIG. 18 FRONT FENDER



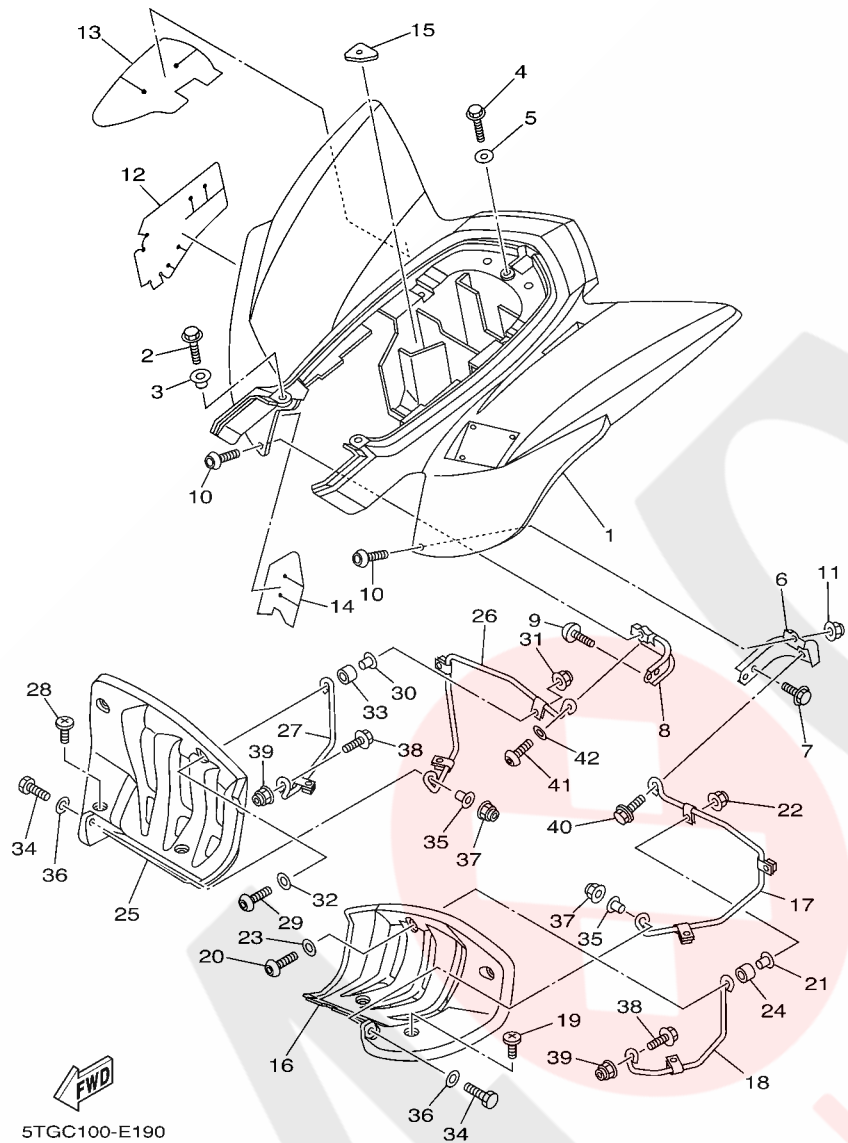
REF. NO.	PART NO.	DESCRIPTION	EUR				REMARKS
1	5TG-W215B-40	FRONT FENDER COMP. 2	1				
2	95807-06016	BOLT, FLANGE	4				
3	90480-15006	GROMMET	4				
4	90387-062L2	COLLAR	4				
5	90110-05201	BOLT, HEXAGON SOCKET HEAD	2				
6	90183-05008	NUT, SPRING	2				
7	95607-06200	NUT, SELF U-FLANGE	2				
8	90111-06038	BOLT, HEX. SOCKET BUTTON	2				
9	90464-48174	CLAMP	1				
10	5TG-21513-10	STAY, FENDER 1	1				
11	5TG-21711-30	COVER, SIDE 1	1				
12	5TG-21721-30	COVER, SIDE 2	1				
13	90109-063F1	BOLT	4				
14	90269-06002	RIVET	2				
15	5TG-2171A-40	COVER, TOP	1				
16	5TG-21541-00	DAMPER 1	2				

FIG. 19 REAR FENDER



REF. NO.	PART NO.	DESCRIPTION	EUR				REMARKS
1	5TG-W216B-42	REAR FENDER COMP.2	1				
2	90105-06084	BOLT, FLANGE	2				
3	90387-06024	COLLAR	2				
4	90105-06084	BOLT, FLANGE	1				
5	90201-067A0	WASHER, PLATE	1				
6	5TG-21643-10	STAY, REAR	1				
7	95822-08012	BOLT, FLANGE	2				
8	5TG-21644-20	STAY, REAR	1				
9	92012-08012	BOLT, BUTTON HEAD	2				
10	90111-06038	BOLT,HEX. SOCKET BUTTON	2				
11	95607-06200	NUT, SELF U-FLANGE	1				
12	5TG-2163A-00	COVER, REAR FENDER 1	1				
13	5TG-2163E-10	COVER, REAR FENDER 2	1				
14	5TG-2163F-10	COVER, REAR FENDER 3	1				
15	5TG-21639-00	DAMPER 2	1				
16	5TG-21621-00	FLAP	1				
17	5TG-2164F-10	STAY 1	1				
18	1S3-2164H-00	STAY 3	1				
19	90154-05013	SCREW, BINDING	3				
20	92017-06035	BOLT, BUTTON HEAD	1				
21	90560-06201	SPACER	1				
22	95607-06200	NUT, SELF U-FLANGE	1				
23	90201-06778	WASHER, PLATE	1				
24	90387-06081	COLLAR	1				
25	5TG-21691-00	FLAP	1				
26	5TG-2164G-10	STAY 2	1				
27	1S3-2164J-00	STAY 4	1				

FIG. 19 REAR FENDER



REF. NO.	PART NO.	DESCRIPTION	EUR				REMARKS
28	90154-05013	SCREW, BINDING	3				
29	92017-06035	BOLT, BUTTON HEAD	1				
30	90560-06201	SPACER	1				
31	95607-06200	NUT, SELF U-FLANGE	1				
32	90201-06778	WASHER, PLATE	1				
33	90387-06081	COLLAR	1				
34	97027-06025	BOLT	2				
35	90387-06074	COLLAR	2				
36	90201-06013	WASHER, PLATE	2				
37	95607-06200	NUT, SELF U-FLANGE	2				
38	95827-08020	BOLT, FLANGE	2				
39	95607-08200	NUT, SELF-LOCKING	2				
40	95827-08016	BOLT, FLANGE	1				
41	92017-08020	BOLT, BUTTON HEAD	1				
42	90201-086P8	WASHER, PLATE	1				

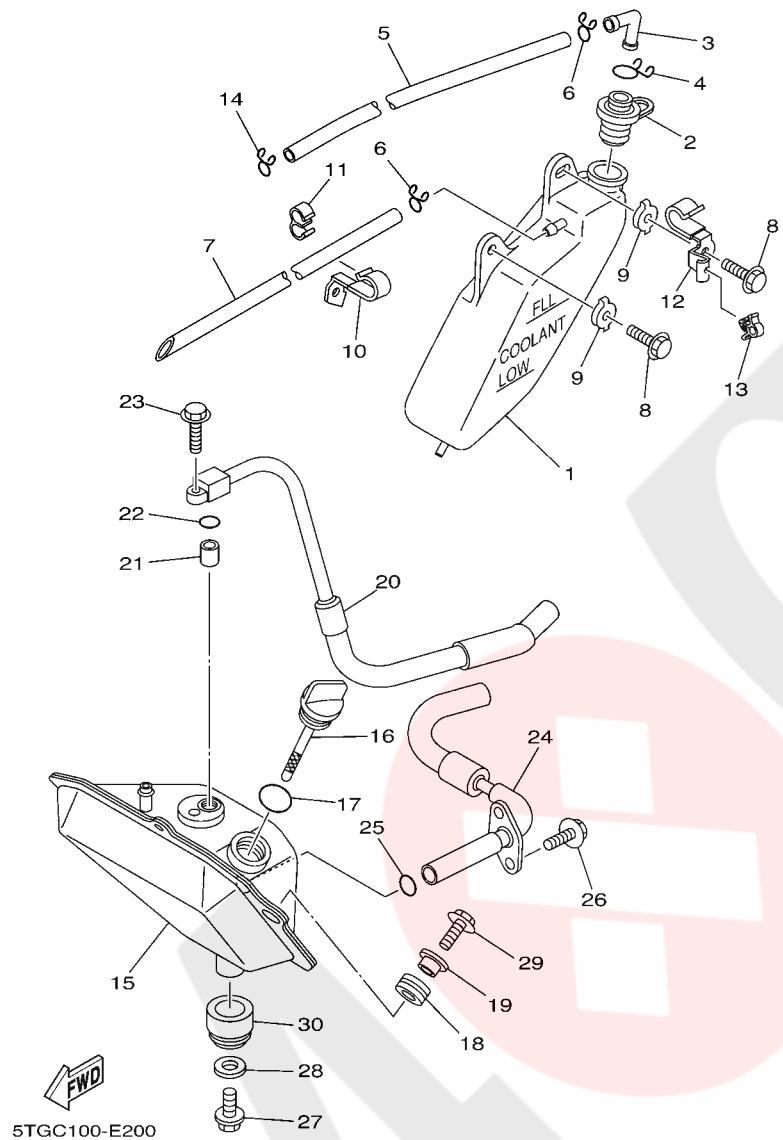
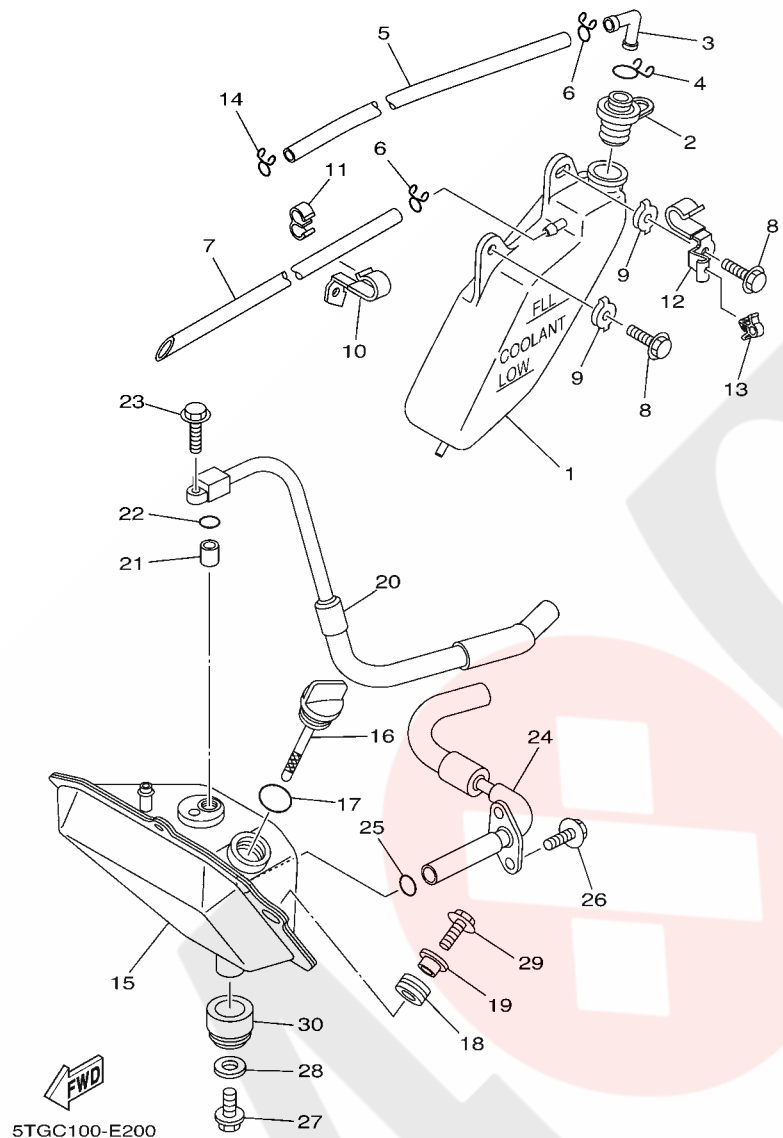


FIG. 20 OIL TANK

REF. NO.	PART NO.	DESCRIPTION	EUR				REMARKS
1	5TG-21871-00	TANK, RECOVERY	1				
2	5TG-21875-00	CAP	1				
3	26H-21828-00	ELBOW	1				
4	90467-11019	CLIP	1				
5	90445-090F7	HOSE (L1150)	1				
6	90467-08003	CLIP	2				
7	90445-09020	HOSE (L600)	1				
8	90105-06084	BOLT, FLANGE	2				
9	5TG-21715-00	WASHER, SPECIAL 1	2				
10	90465-08047	CLAMP	1				
11	90464-09M31	CLAMP	1				
12	90465-08044	CLAMP	1				
13	90464-13133	CLAMP	1				
14	90467-08003	CLIP	1				
15	5TG-21750-00	OIL TANK ASSY	1				
16	5LP-21761-01	GAUGE, LEVEL	1				
17	93210-21190	O-RING	1				
18	90480-10289	GROMMET	2				
19	90387-066Y6	COLLAR	2				
20	5TG-13465-00	HOSE, OIL 2	1				
21	99530-10114	PIN, DOWEL	1				
22	93210-10197	O-RING	1				
23	95027-06025	BOLT, FLANGE	1				
24	5TG-13464-00	HOSE, OIL 1	1				
25	93210-16629	O-RING	1				
26	91317-06016	BOLT	2				
27	95807-08016	BOLT, FLANGE	1				

FIG. 20 OIL TANK



REF. NO.	PART NO.	DESCRIPTION	EUR				REMARKS
28	90201-082A6	WASHER, PLATE	1				
29	95827-06020	BOLT, FLANGE	2				
30	90480-24001	GROMMET	1				
-----							
-----							
-----							
-----							
-----							
-----							
-----							
-----							
-----							
-----							



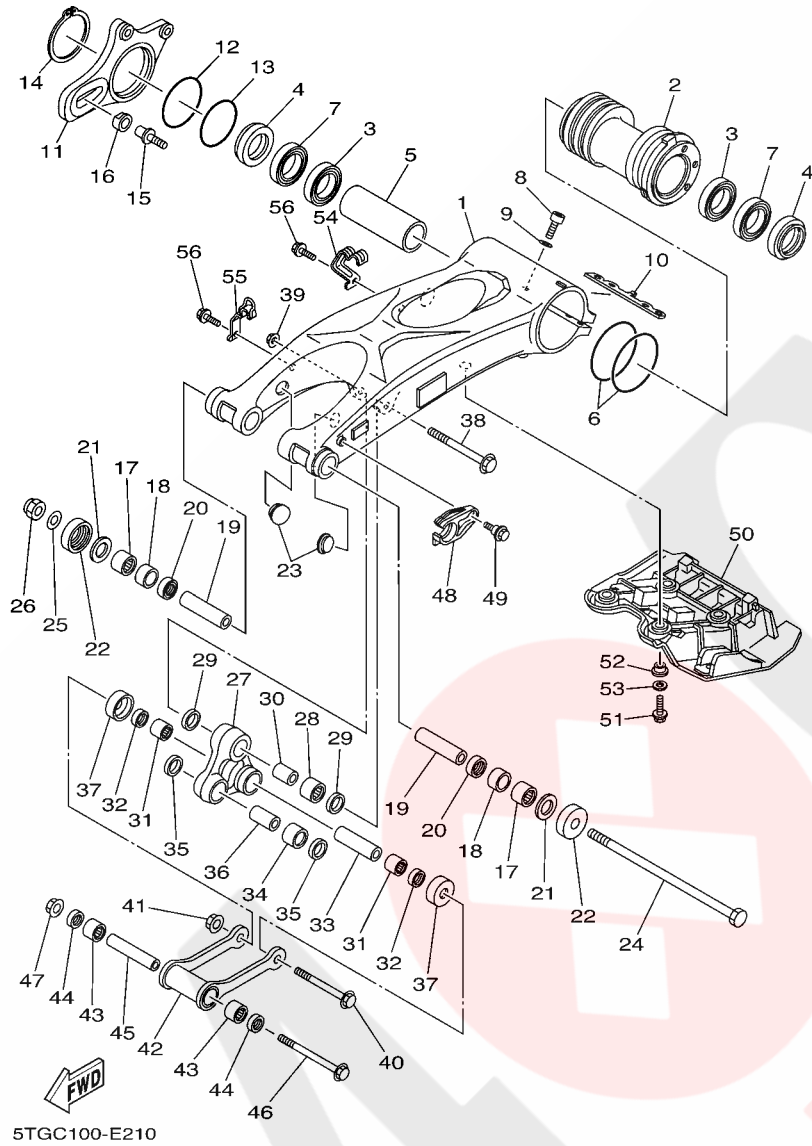


FIG. 21 REAR ARM

REF. NO.	PART NO.	DESCRIPTION	EUR				REMARKS
1	5TG-22110-20	REAR ARM COMP.	1				
2	5TG-25311-20	HUB, REAR	1				
3	93306-90804	BEARING	2				
4	93106-46003	OIL SEAL	2				
5	5TG-25317-00	SPACER, BEARING	1				
6	1S3-23147-01	O-RING	2				
7	93306-90805	BEARING	2				
8	91314-08040	BOLT	4				
9	92903-08600	WASHER, PLATE	4				
10	5TG-22475-00	SEAL, DUST	1				
11	5TG-25721-20	BRACKET, CALIPER	1				
12	93210-71001	O-RING	1				
13	93210-66001	O-RING	1				
14	93410-67085	CIRCLIP	1				
15	90110-12001	BOLT, HEXAGON SOCKET HEAD	1				
16	90387-16014	COLLAR	1				
17	93317-22237	BEARING	2				
18	90380-22111	BUSH, SOLID	2				
19	90387-160W0	COLLAR	2				
20	93106-22019	OIL SEAL (DC 22-28-8)	2				
21	3YF-22149-00	WASHER	2				
22	4X7-22129-00	COVER, THRUST 2	2				
23	90338-23004	PLUG	2				
24	5LP-22141-00	SHAFT, PIVOT	1				
25	90201-160F6	WASHER, PLATE	1				
26	90185-16127	NUT, SELF-LOCKING	1				
27	5TG-2217A-10	ARM, RELAY	1				



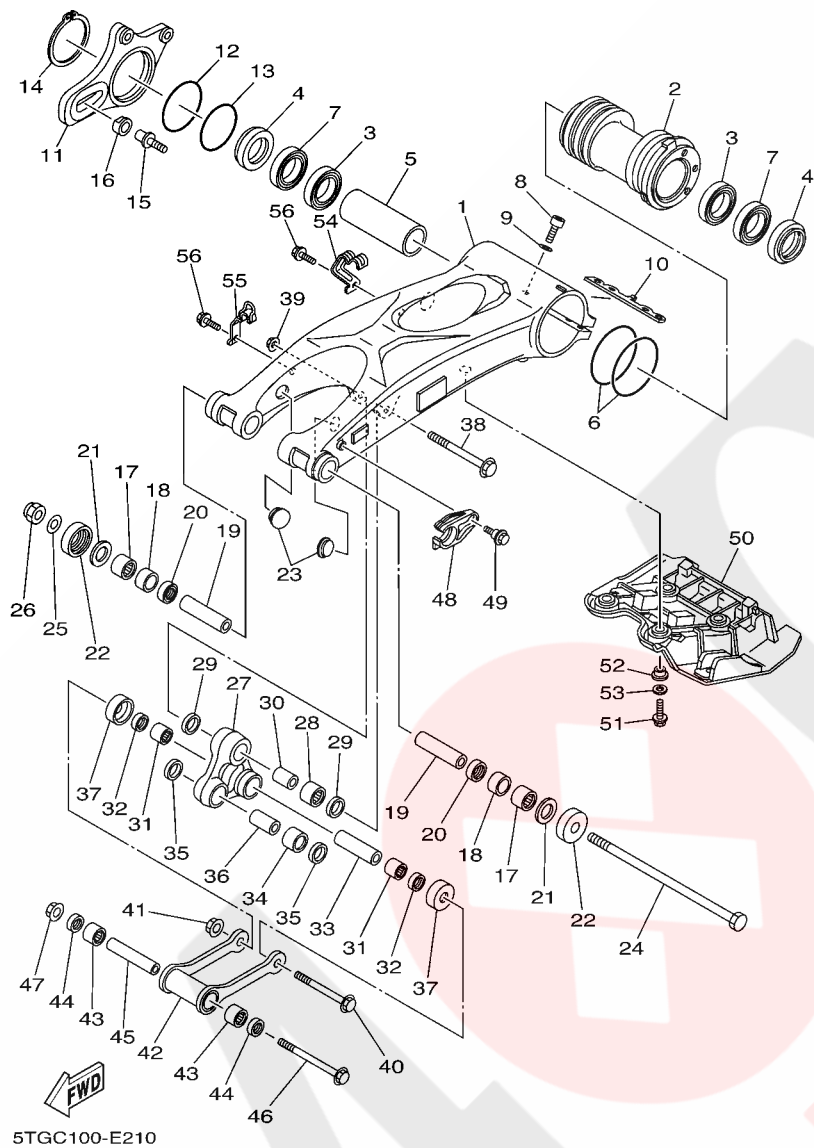


FIG. 21 REAR ARM

REF. NO.	PART NO.	DESCRIPTION	EUR				REMARKS
28	93315-32057	BEARING	1				
29	93109-20001	OIL SEAL	2				
30	90387-123M3	COLLAR	1				
31	93315-31758	BEARING	2				
32	93109-17071	OIL SEAL	2				
33	90387-12030	COLLAR	1				
34	93315-32052	BEARING	1				
35	93109-20001	OIL SEAL	2				
36	90387-12020	COLLAR	1				
37	5TG-22128-00	COVER, THRUST 1	2				
38	90105-12038	BOLT, FLANGE	1				
39	90185-12002	NUT, SELF-LOCKING	1				
40	90105-12040	BOLT, FLANGE	1				
41	90185-12002	NUT, SELF-LOCKING	1				
42	5TG-2217F-10	ROD, CONNECTING 1	1				
43	93315-31758	BEARING	2				
44	93109-17071	OIL SEAL	2				
45	90387-12019	COLLAR	1				
46	90105-12039	BOLT, FLANGE	1				
47	90185-12002	NUT, SELF-LOCKING	1				
48	5TG-22151-00	SEAL, GUARD	1				
49	90109-063F1	BOLT	1				
50	5TG-22360-10	GUARD SUB ASSY	1				
51	95807-06025	BOLT, FLANGE	4				
52	90387-06120	COLLAR	4				
53	90201-06057	WASHER, PLATE	4				
54	5TG-25886-10	HOLDER, BRAKE HOSE	1				

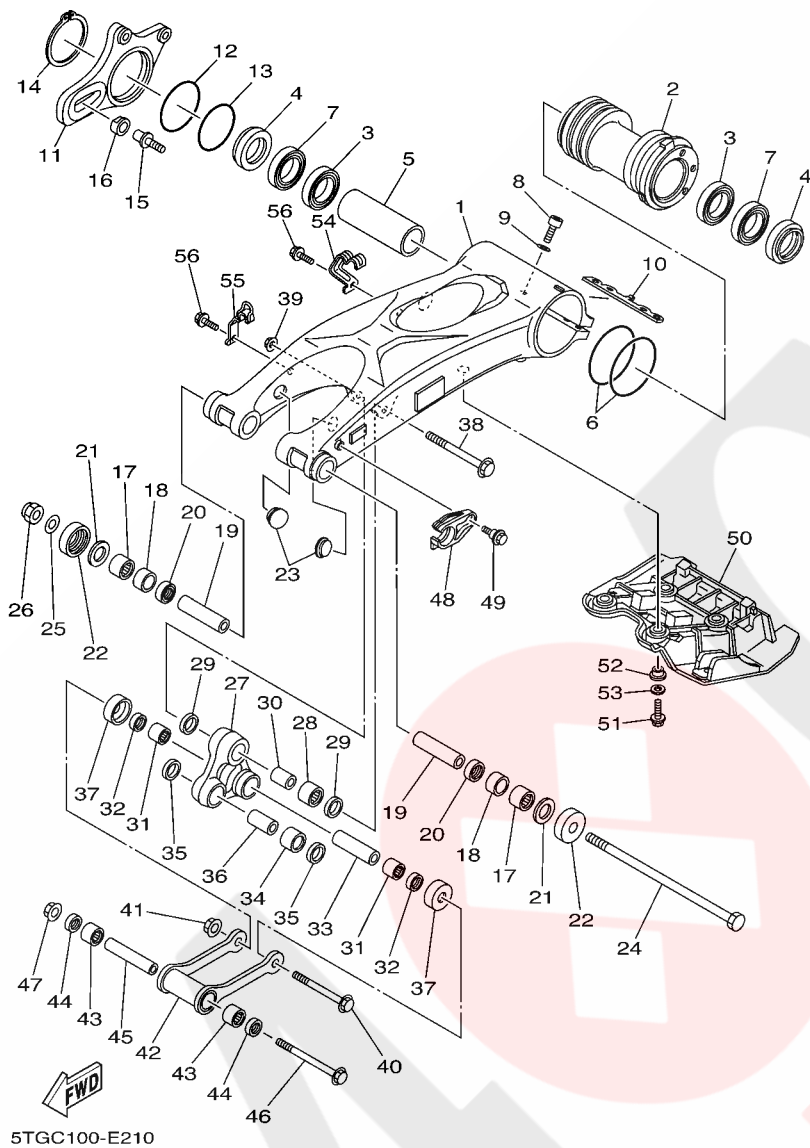
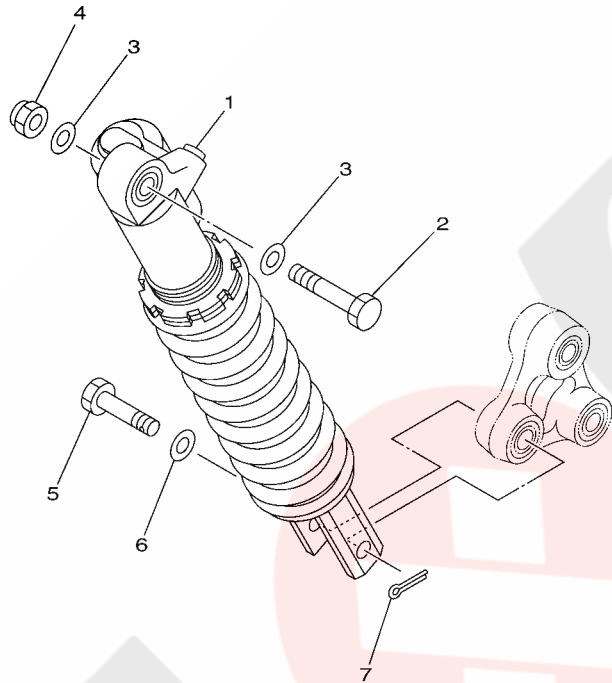


FIG. 21 REAR ARM

REF. NO.	PART NO.	DESCRIPTION	EUR				REMARKS
55	5TG-25887-10	HOLDER, BRAKE HOSE	1				
56	95022-06012	BOLT, FLANGE	2				

**FIG. 22 REAR SUSPENSION**

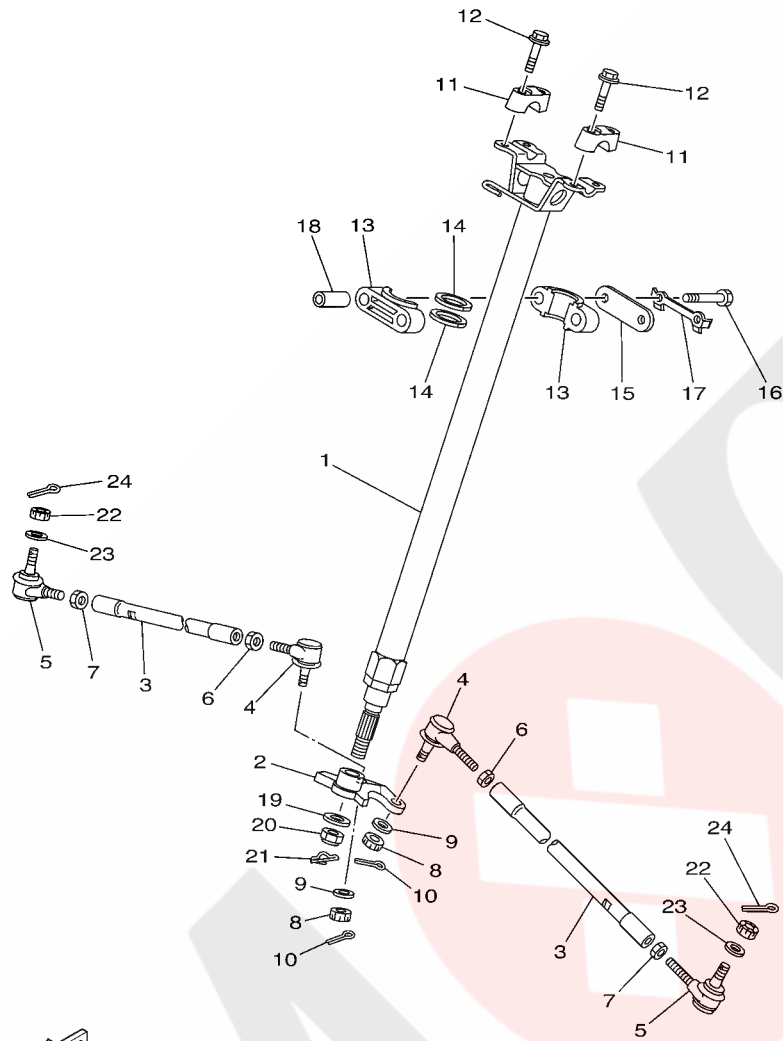
REF. NO.	PART NO.	DESCRIPTION	EUR				REMARKS
1	5TG-22210-S0	SHOCK ABSORBER ASSY, REAR	1				
2	90101-12024	BOLT	1				
3	90201-12033	WASHER, PLATE	2				
4	90185-12007	NUT, SELF-LOCKING	1				
5	90102-12003	BOLT, WITH HOLE	1				
6	90201-12034	WASHER, PLATE	1				
7	91402-30025	PIN, COTTER	1				



5TGC110-E220

**D9**

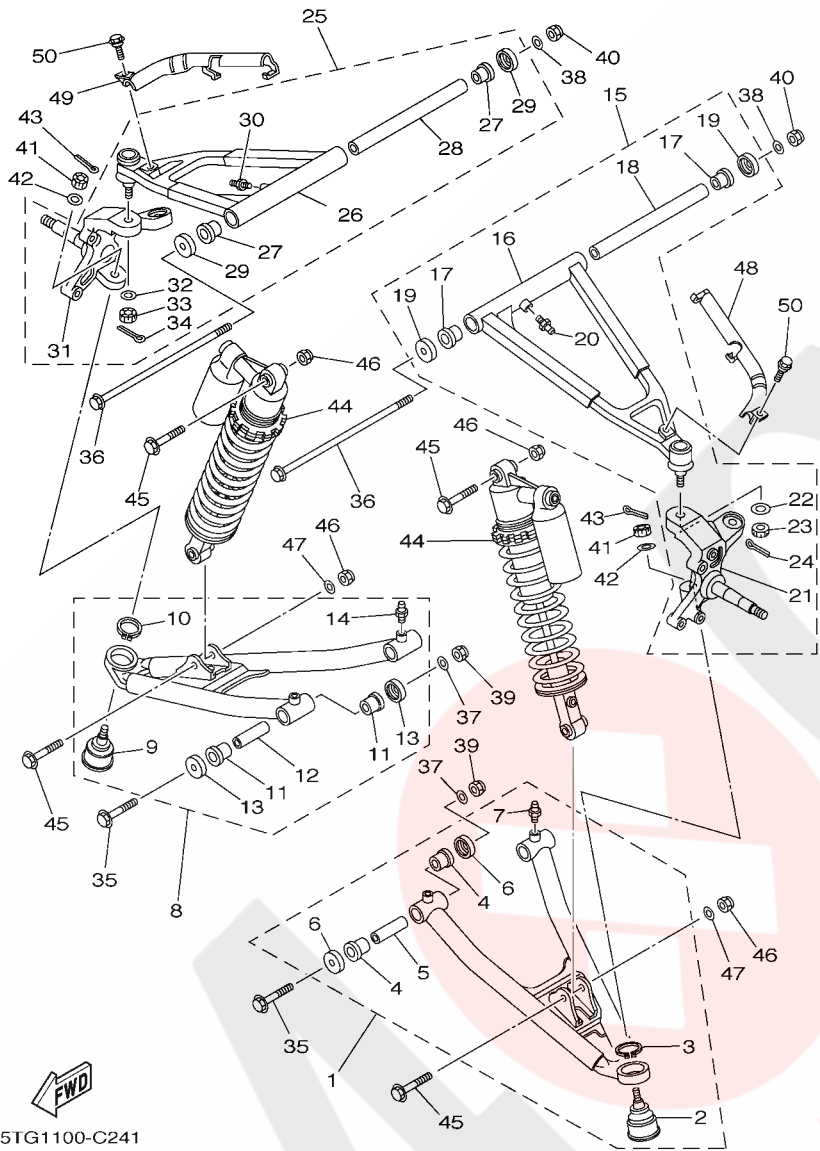
FIG. 23 STEERING



1S31100-E240

REF. NO.	PART NO.	DESCRIPTION	EUR				REMARKS
1	5TG-23813-10	COLUMN, STEERING 2	1				
2	5TG-23816-00	ARM, PITMAN	1				
3	1S3-23831-00	ROD, TIE	2				
4	1S3-23841-00	JOINT, UNIVERSAL 1	2				
5	1S3-23845-00	JOINT, UNIVERSAL 2	2				
6	90170-12055	NUT	2				
7	90170-12054	NUT	2				(RH. THREAD)
8	90171-10001	NUT, CASTLE	2				
9	90209-10229	WASHER	2				
10	91402-20020	PIN, COTTER	2				
11	8K1-23814-00	HOLDER, HANDLE	2				
12	95827-08030	BOLT, FLANGE	4				
13	1UY-23812-00	PLANE BEARING, STEERING	2				
14	93112-31011	OIL SEAL	2				
15	1UY-23868-01	BRACKET, STEERING LOWER	1				
16	97022-08060	BOLT	2				
17	1UY-23894-01	WASHER, LOCK 1	1				
18	90387-090R0	COLLAR	2				
19	90201-14226	WASHER, PLATE	1				
20	90185-14070	NUT, SELF-LOCKING	1				
21	90468-16191	CLIP	1				
22	90171-10001	NUT, CASTLE	2				
23	90209-10229	WASHER	2				
24	91402-20020	PIN, COTTER	2				

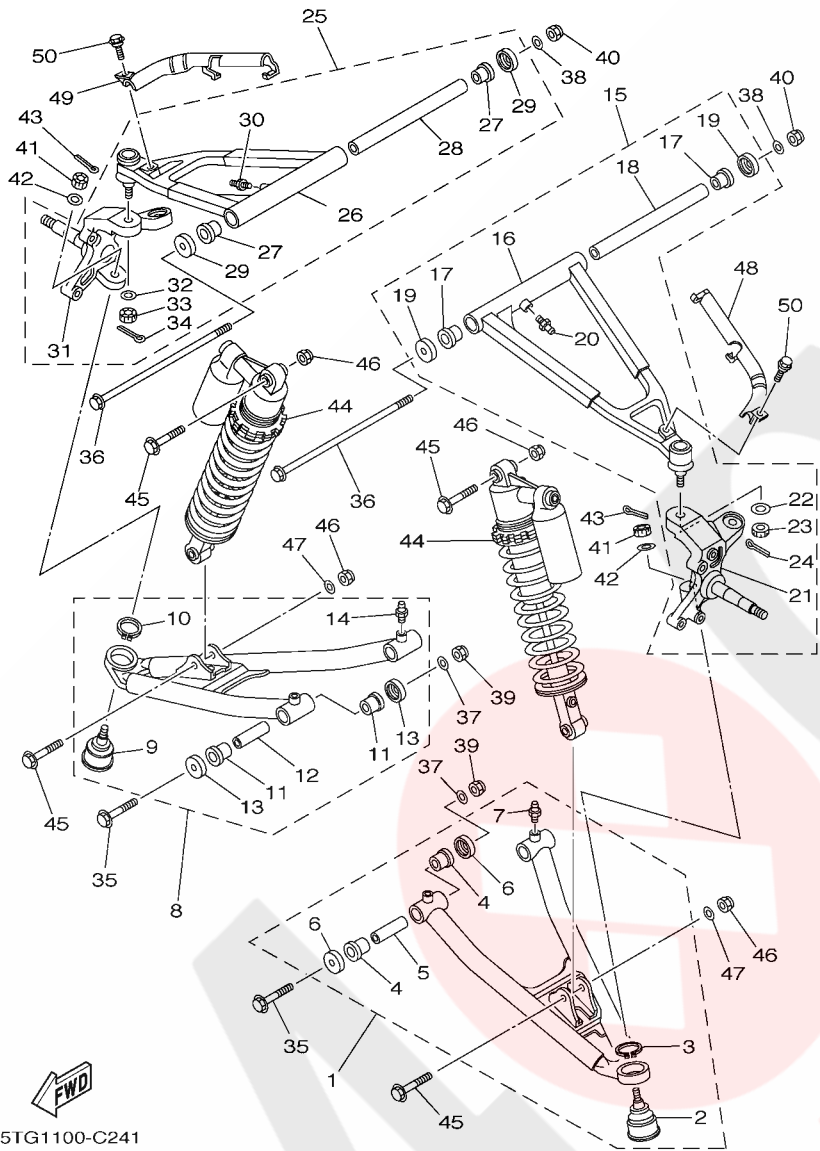
D10



**FIG. 24 FRONT SUSPENSION & WHEEL**

REF. NO.	PART NO.	DESCRIPTION	EUR				REMARKS
1	5TG-23507-00	FRONT LOWER ARM SUB-ASSY (L.H)	1				
2	5LP-23579-00	.BALL JOINT 2	1				
3	99009-30400	.CIRCLIP	1				
4	90381-15088	.BUSH, SOLID	4				
5	90387-101R3	.COLLAR	2				
6	5YT-23517-00	.COVER, THRUST 1	4				
7	93700-06004	.NIPPLE, GREASE	2				
8	5TG-23508-00	FRONT LOWER ARM SUB-ASSY (R.H)	1				
9	5LP-23579-00	.BALL JOINT 2	1				
10	99009-30400	.CIRCLIP	1				
11	90381-15088	.BUSH, SOLID	4				
12	90387-101R3	.COLLAR	2				
13	5YT-23517-00	.COVER, THRUST 1	4				
14	93700-06004	.NIPPLE, GREASE	2				
15	5TG-23505-30	FRONT UPPER ARM SUB ASSY LH	1				
16	5TG-23540-00	.FRONT UPPER ARM COMP. (LEFT)	1				
17	90381-15088	.BUSH, SOLID	2				
18	90387-100Y6	.COLLAR	1				
19	5YT-23517-00	.COVER, THRUST 1	2				
20	93700-06004	.NIPPLE, GREASE	1				
21	1S3-23501-00	.STEERING KNUCKLE ASSY (LEFT)	1				
22	90209-10229	.WASHER	1				
23	90171-10001	.NUT, CASTLE	1				
24	91402-20020	.PIN, COTTER	1				
25	5TG-23506-30	FRONT UPPER ARM SUB ASSY RH	1				
26	5TG-23550-00	.FRONT UPPER ARM COMP. (RIGHT)	1				
27	90381-15088	.BUSH, SOLID	2				

**D11**



5TG1100-C241

FIG. 24 FRONT SUSPENSION & WHEEL

REF. NO.	PART NO.	DESCRIPTION	EUR				REMARKS
28	90387-100Y6	.COLLAR	1				
29	5YT-23517-00	.COVER, THRUST 1	2				
30	93700-06004	.NIPPLE, GREASE	1				
31	1S3-23502-00	.STEERING KNUCKLE ASSY (RIGHT)	1				
32	90209-10229	.WASHER	1				
33	90171-10001	.NUT, CASTLE	1				
34	91402-20020	.PIN, COTTER	1				
35	90105-10135	BOLT, FLANGE	4				
36	90105-10132	BOLT, FLANGE	2				
37	90201-10037	WASHER, PLATE	4				
38	90201-10037	WASHER, PLATE	2				
39	90185-10012	NUT, SELF-LOCKING	4				
40	90185-10012	NUT, SELF-LOCKING	2				
41	90171-10001	NUT, CASTLE	2				
42	90209-10229	WASHER	2				
43	91402-20020	PIN, COTTER	2				
44	5TG-23350-S0	SHOCK ABSORBER ASSY	2				
45	90105-10131	BOLT, FLANGE	4				
46	90185-10012	NUT, SELF-LOCKING	4				
47	90201-10035	WASHER, PLATE	2				
48	5TG-25875-00	HOLDER, BRAKE HOSE 1	1				
49	5TG-25876-00	HOLDER, BRAKE HOSE 2	1				
50	90109-067F4	BOLT	2				

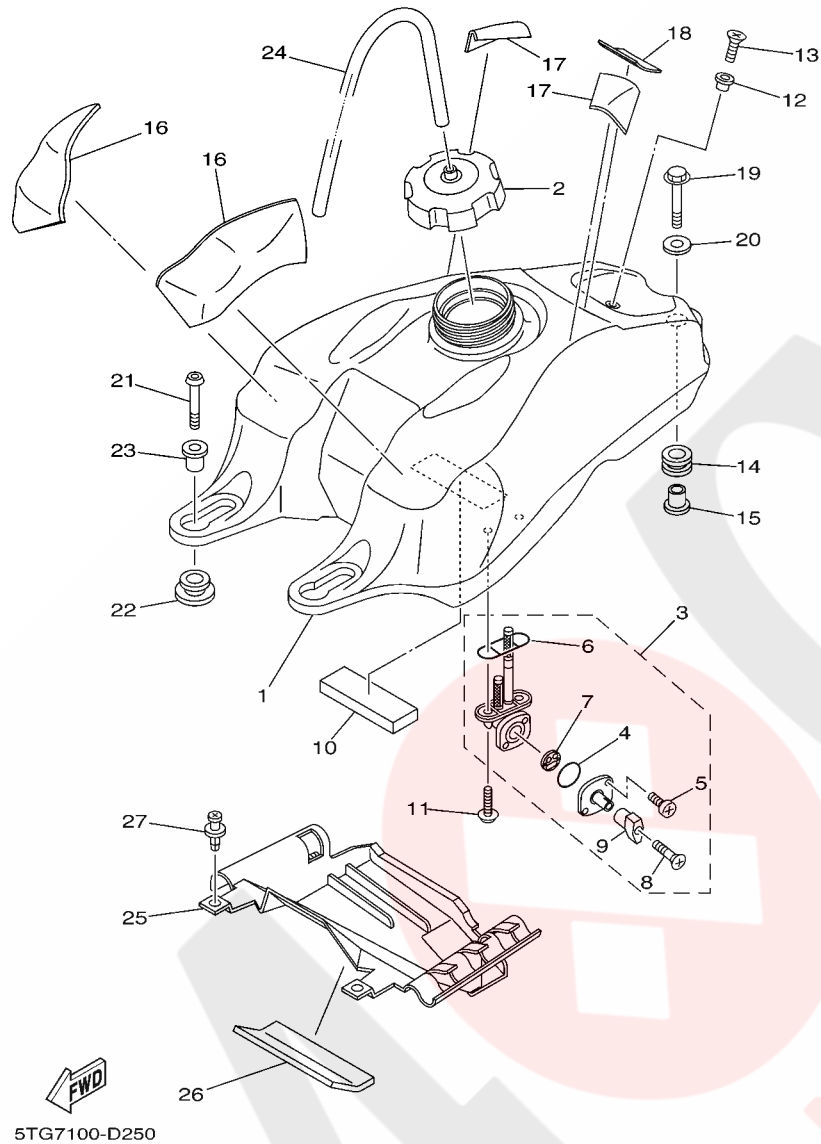
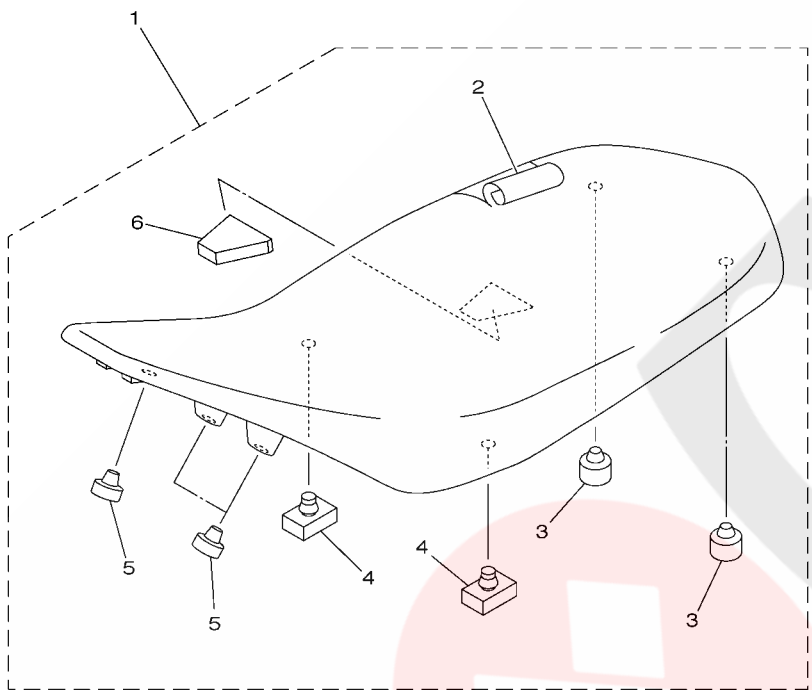


FIG. 25 FUEL TANK

REF. NO.	PART NO.	DESCRIPTION	EUR				REMARKS
1	5TG-24110-00	FUEL TANK COMP.	1				
2	5KM-24610-00	CAP ASSY	1				
3	5TG-24500-01	FUEL COCK ASSY 1	1				
4	3AJ-24534-01	.SEAL, COCK	1				
5	98507-03008	.SCREW, PAN HEAD	2				
6	4X8-24512-00	.O-RING	1				
7	3AC-24523-00	.VALVE PACKING	1				
8	98606-04018	.SCREW, OVAL HEAD	1				
9	4HM-24524-00	.LEVER, COCK	1				
10	5TG-24181-00	DAMPER, LOCATING 1	1				
11	90149-06011	SCREW	2				
12	4EW-2412F-00	BRACKET, SEAT	1				
13	98707-06025	SCREW, FLAT HEAD	1				
14	90480-18290	GROMMET	1				
15	90387-066J1	COLLAR	1				
16	12R-21747-00	DAMPER	2				
17	M12-T133A-00	SEAT, DAMPER A	2				
18	22F-2139X-00	DAMPER	1				
19	95827-06030	BOLT, FLANGE	1				
20	90201-06071	WASHER, PLATE	1				
21	92017-06025	BOLT, BUTTON HEAD	2				
22	90480-18004	GROMMET	2				
23	90387-066J1	COLLAR	2				
24	90445-083J4	HOSE (L340)	1				
25	5TG-2414H-00	DAMPER, PLATE 1	1				
26	12R-21747-00	DAMPER	1				
27	90269-06002	RIVET	2				



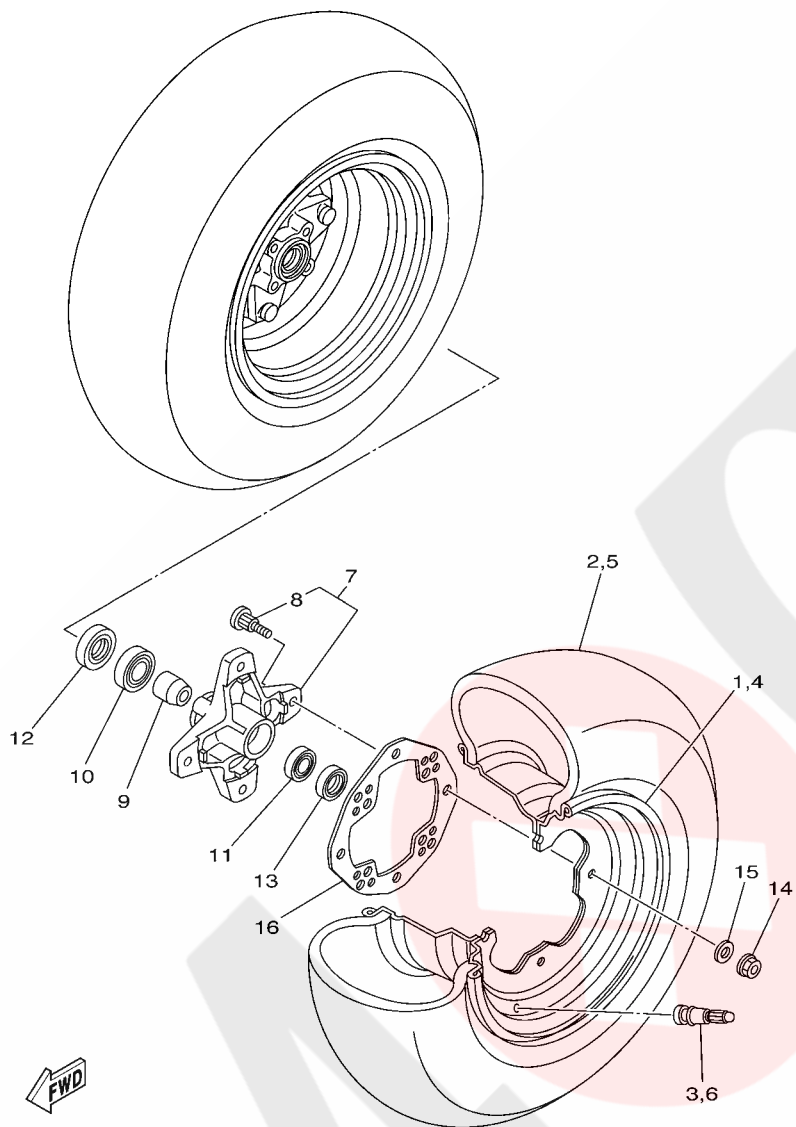
FIG. 26 SEAT



REF. NO.	PART NO.	DESCRIPTION	EUR				REMARKS
1	5TG-24710-50	SINGLE SEAT ASSY	1				
2	5TG-2470F-50	.SEAT COVER COMP.	1				
3	371-27114-00	.STOPPER, MAIN STAND	2				
4	214-24724-00	.DAMPER, SEAT	2				
5	22W-24741-00	.PAD, SEAT	3				
6	5TG-24725-00	.SPACER	1				

 5TG1100-C260

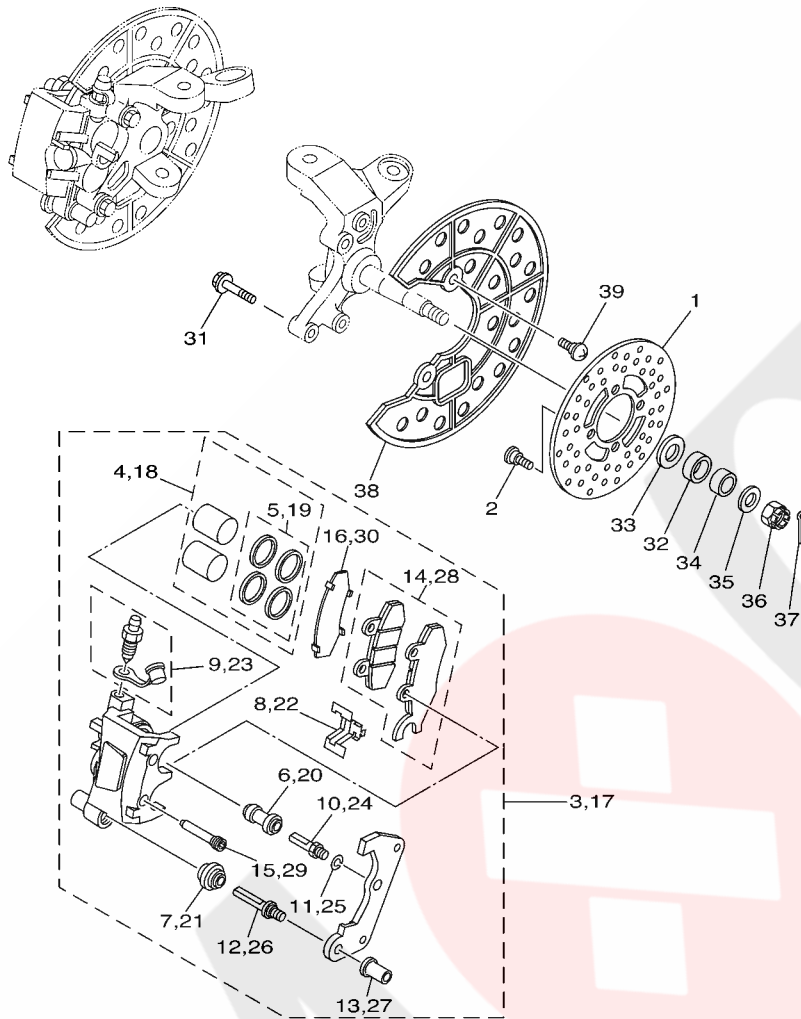
FIG. 27 FRONT WHEEL



5LP1100-1280

REF. NO.	PART NO.	DESCRIPTION	EUR				REMARKS
1	5LP-25180-10	WHEEL COMP.	1				
2	94107-10015	TIRE (AT21X7R10 KT341 T/L N)	1				DUNLOP
3	93900-00030	VALVE, RIM (TR412)	1				TAIHEIYO
4	5LP-25180-10	WHEEL COMP.	1				
5	94107-10015	TIRE (AT21X7R10 KT341 T/L N)	1				DUNLOP
6	93900-00030	VALVE, RIM (TR412)	1				TAIHEIYO
7	1S3-25111-00	HUB, FRONT	2				
8	90114-10006	.BOLT, SERRATION	4				
9	5LP-25117-00	SPACER, BEARING	2				
10	93306-00446	BEARING	2				
11	93306-20231	BEARING	2				
12	93105-26026	OIL SEAL	2				
13	93102-22216	OIL SEAL	2				
14	95702-10500	NUT, FLANGE	8				
15	92902-10200	WASHER	8				
16	1S3-25127-00	COVER, PLATE	2				

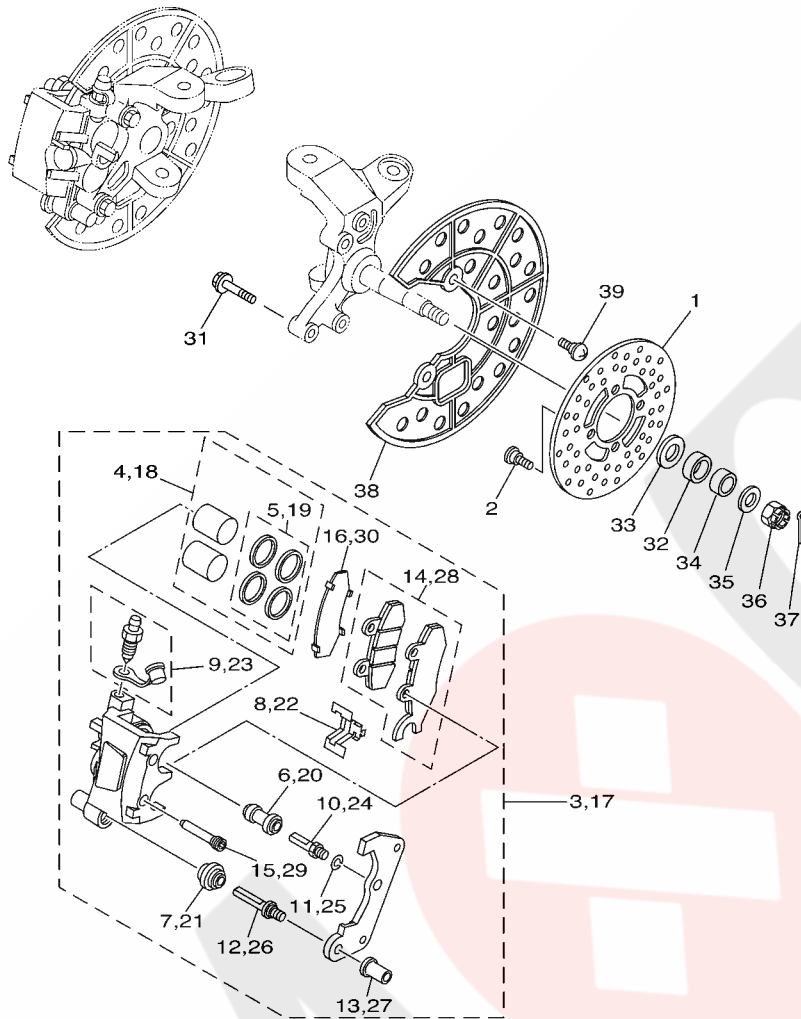
D15



1S31100-E290

FIG. 28 FRONT BRAKE CALIPER

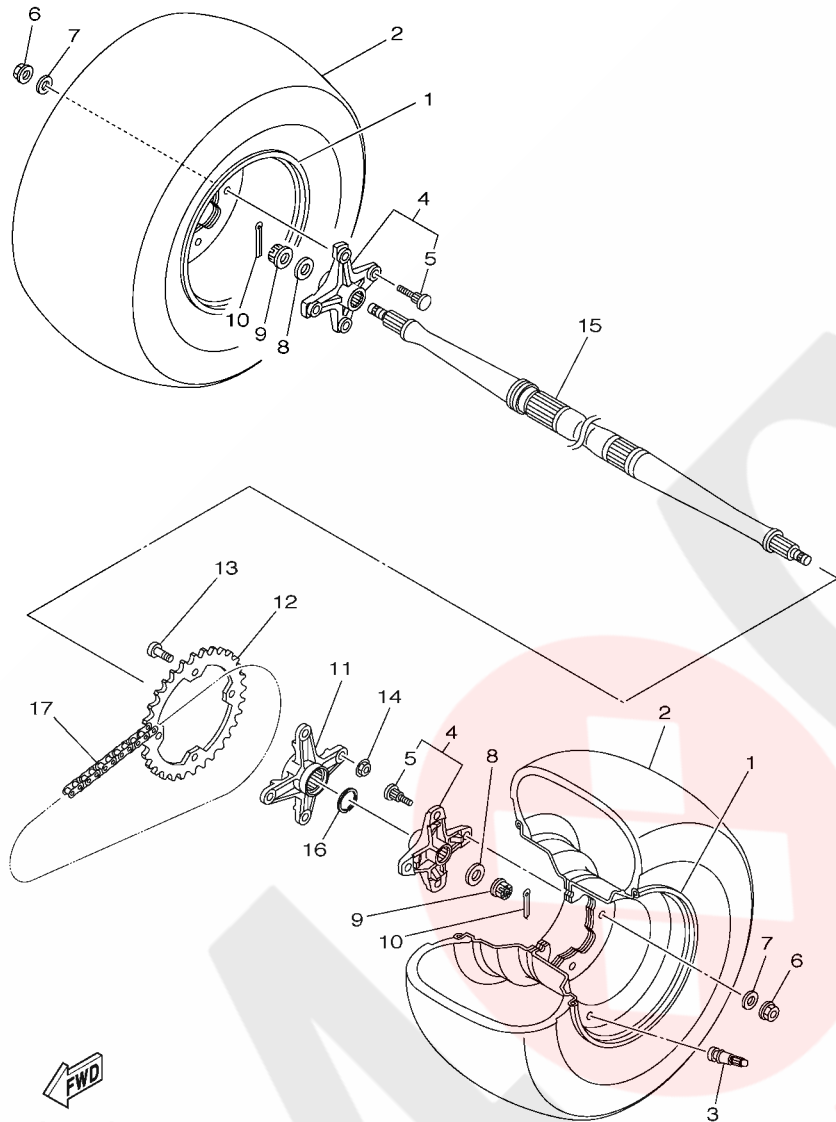
REF. NO.	PART NO.	DESCRIPTION	EUR				REMARKS
1	3GD-2582T-10	DISC, BRAKE (LEFT)	2				
2	90109-08082	BOLT	8				
3	5TG-2580T-10	CALIPER ASSY (LEFT)	1				
4	5TG-W0057-00	.PISTON ASSY, CALIPER	1				
5	3LC-W0047-50	..CALIPER SEAL KIT	1				
6	1UY-25937-51	.BOOT 2	1				
7	3JD-25917-00	.BOOT, CALIPER	1				
8	3JD-25919-00	.SUPPORT, PAD	1				
9	1UY-W0048-50	.BLEED SCREW KIT	1				
10	1UY-25926-51	.BOLT	1				
11	1UY-25938-51	.WASHER, SPRING	1				
12	3JD-25926-00	.BOLT	1				
13	3JD-25961-00	.NUT	1				
14	5TG-W0045-20	.BRAKE PAD KIT	1				
15	5TG-25924-00	.PIN, PAD	2				
16	1S3-25828-00	.SHIM, CALIPER	1				
17	5TG-2580U-10	CALIPER ASSY (RIGHT)	1				
18	5TG-W0057-00	.PISTON ASSY, CALIPER	1				
19	3LC-W0047-50	..CALIPER SEAL KIT	1				
20	1UY-25937-51	.BOOT 2	1				
21	3JD-25917-00	.BOOT, CALIPER	1				
22	3JD-25919-00	.SUPPORT, PAD	1				
23	1UY-W0048-50	.BLEED SCREW KIT	1				
24	1UY-25926-51	.BOLT	1				
25	1UY-25938-51	.WASHER, SPRING	1				
26	3JD-25926-00	.BOLT	1				
27	3JD-25961-00	.NUT	1				



1S31100-E290

FIG. 28 FRONT BRAKE CALIPER

REF. NO.	PART NO.	DESCRIPTION	EUR				REMARKS
28	5TG-W0045-30	.BRAKE PAD KIT	1				
29	5TG-25924-00	.PIN, PAD	2				
30	1S3-25828-00	.SHIM, CALIPER	1				
31	90105-08520	BOLT, FLANGE	4				
32	90387-20005	COLLAR	2				
33	90201-20022	WASHER, PLATE	2				
34	90387-150R1	COLLAR	2				
35	90201-14586	WASHER, PLATE	2				
36	90171-14002	NUT, CASTLE	2				
37	91402-30025	PIN, COTTER	2				
38	5TG-2514A-00	RING, WHEEL 1 (LEFT)	2				
39	90154-06014	SCREW, BINDING	4				

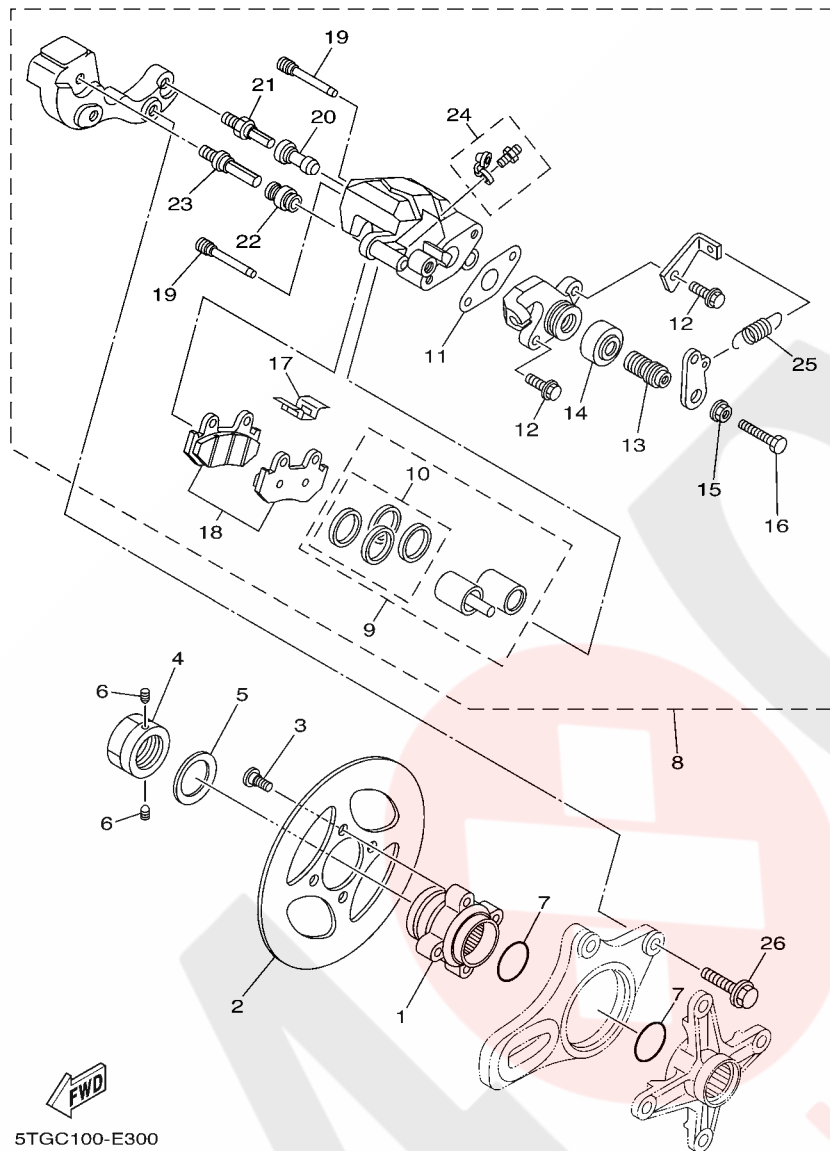


  
 5TG1100-C290

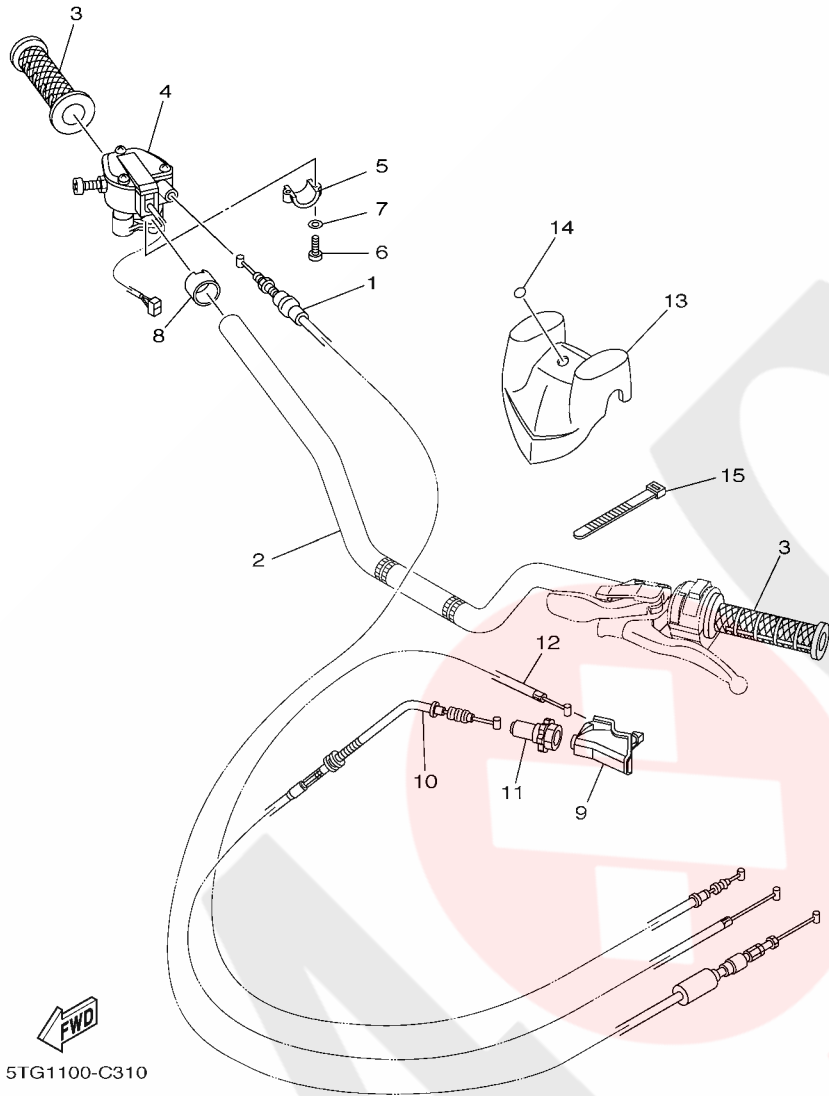
**FIG. 29 REAR WHEEL**

REF. NO.	PART NO.	DESCRIPTION	EUR				REMARKS
1	5LP-25390-10	REAR WHEEL COMP.	2				
2	94110-09015	TIRE (AT20X10R9 KT355 TL)	2				DUNLOP
3	93900-00022	VALVE, RIM (TR413)	2				TAIHEIYO
4	1S3-25383-00	COLLAR, WHEEL	2				
5	90114-10013	.BOLT, SERRATION	4				
6	95702-10500	NUT, FLANGE	8				
7	92902-10200	WASHER	8				
8	90201-163M0	WASHER, PLATE	2				
9	90171-16001	NUT, CASTLE	2				
10	91402-30030	PIN, COTTER	2				
11	1S3-25386-00	COLLAR, SPROCKET AXLE	1				
12	5TG-25438-10	SPROCKET, DRIVEN (38T)	1				
13	90109-10013	BOLT	4				
14	90185-10011	NUT, SELF-LOCKING	4				
15	5TG-25381-10	AXLE, WHEEL	1				
16	1S3-25415-00	CIRCLIP	1				
17	94582-13096	CHAIN (DID520MXV)	1				

FIG. 30 REAR BRAKE CALIPER



REF. NO.	PART NO.	DESCRIPTION	EUR				REMARKS
1	1S3-25712-00	BRACKET, DISC	1				
2	1S3-2582W-00	DISK, REAR BRAKE 2	1				
3	90109-08076	BOLT	4				
4	90179-36002	NUT	1				
5	90208-37001	WASHER, CONICAL SPRING	1				
6	90113-06055	BOLT, SET	2				
7	93210-36769	O-RING	2				
8	5TG-2580W-20	CALIPER ASSY, REAR 2	1				
9	5TG-W0057-10	.PISTON ASSY, CALIPER	1				
10	5TG-W0047-00	..CALIPER SEAL KIT	1				
11	5TG-25975-00	.RUBBER, BUSHING	1				
12	5UG-25833-00	.BOLT, FITTING	2				
13	5TG-25978-00	.SHAFT L	1				
14	1UY-25974-51	.BOOT	1				
15	1UY-25973-51	.NUT	1				
16	5TG-25972-00	.ADJUSTBOLT	1				
17	3LD-25934-01	.SPRING, PAD	1				
18	5TG-W0046-10	.BRAKE PAD KIT 2	1				
19	5DH-25933-00	.PIN, PAD	2				
20	1UY-25937-51	.BOOT 2	1				
21	3SP-25914-51	.PIN, SLIDE	1				
22	3JD-25917-00	.BOOT, CALIPER	1				
23	3SP-25926-51	.BOLT	1				
24	1UY-W0048-50	.BLEED SCREW KIT	1				
25	5TG-25977-50	.SPRING, RETURN	1				
26	90105-101A9	BOLT, FLANGE	2				



  
 5TG1100-C310

**FIG. 31 STEERING HANDLE & CABLE**

REF. NO.	PART NO.	DESCRIPTION	EUR				REMARKS
1	5TG-26311-00	CABLE, THROTTLE 1	1				
2	5TG-26111-20	HANDLEBAR	1				
3	5LP-26241-00	GRIP	2				
4	5TG-26250-10	THROTTLE LEVER ASSY	1				
5	4V4-82913-00	HOLDER, LEVER LOWER 1	1				
6	98507-05020	SCREW, PAN HEAD	2				
7	92907-05100	WASHER, SPRING	2				
8	5TG-26259-00	COLLAR	1				
9	5TG-26372-00	COVER, HANDLE LEVER 1	1				
10	5TG-26335-20	CABLE, CLUTCH	1				
11	5HD-26342-00	BOOT, CABLE	1				
12	5TG-26341-20	CABLE, BRAKE	1				
13	5TG-26124-00	PROTECTOR, HANDLEBAR	1				
14	5GT-2836B-10	TUNING FORK MARK	1				
15	437-83936-01	BAND, SWITCH CORD	4				



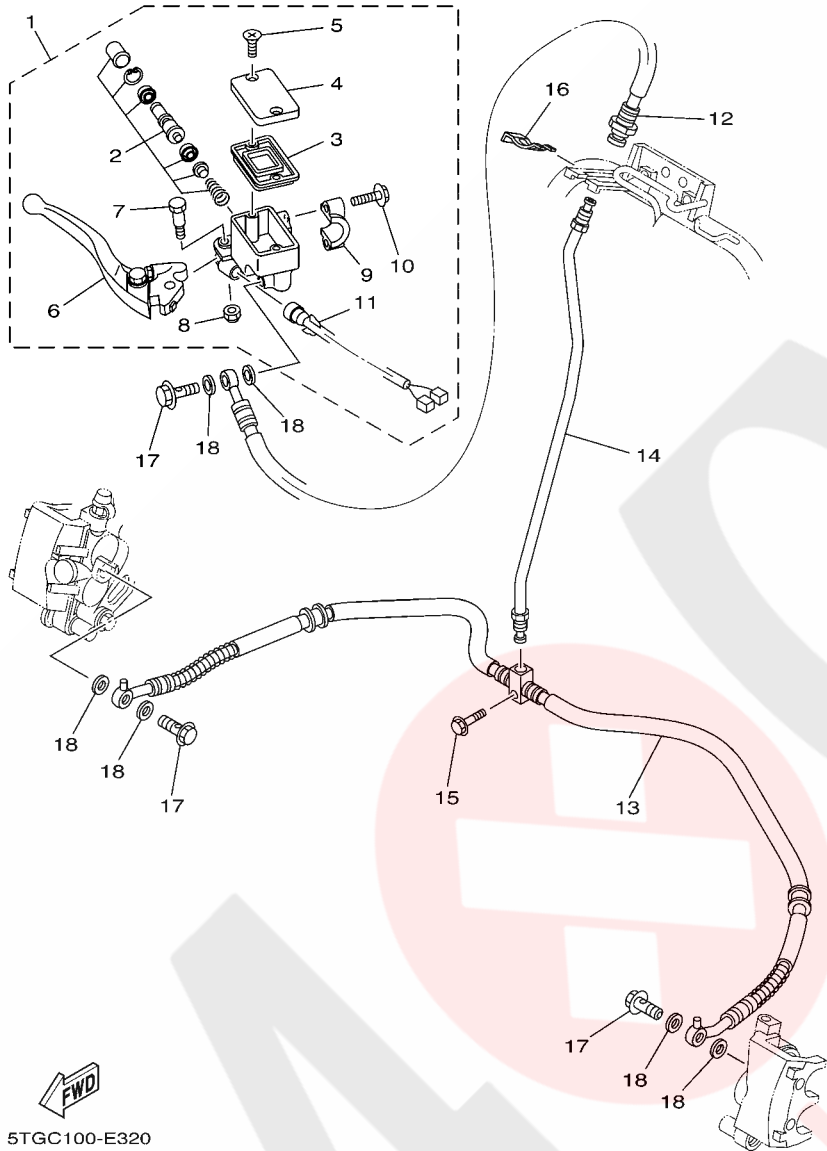
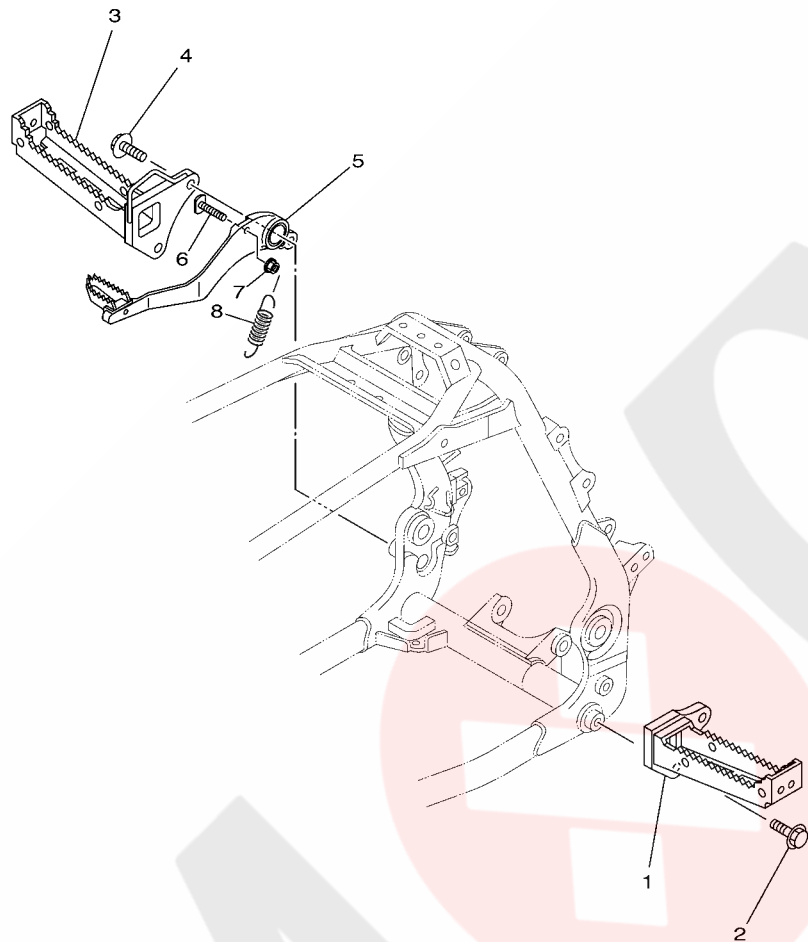


FIG. 32 FRONT MASTER CYLINDER

REF. NO.	PART NO.	DESCRIPTION	EUR				REMARKS
1	5TG-2583T-10	MASTER CYLINDER ASSY	1				
2	5LP-W0041-00	.CYLINDER KIT, MASTER	1				
3	4L0-25854-00	.DIAPHRAGM, RESERVOIR	1				
4	5LP-25852-01	.CAP, RESERVOIR	1				
5	4NK-2589H-00	.SCREW	2				
6	5TG-83922-10	.LEVER 2	1				
7	5MV-2589F-00	.BOLT, LEVER	1				
8	95604-06100	.NUT, U	1				
9	5LP-25867-00	.BRACKET, MASTER CYLINDER	1				
10	5MV-25833-00	.BOLT, FITTING	2				
11	5LP-83980-00	.FRONT STOP SWITCH ASSY	1				
12	5TG-25872-00	HOSE, BRAKE 1	1				
13	5TG-25873-00	HOSE, BRAKE 2	1				
14	5TG-25871-00	PIPE, BRAKE	1				
15	95827-06025	BOLT, FLANGE	1				
16	2GU-25866-00	CIRCLIP	1				
17	90401-10159	BOLT, UNION	3				
18	90201-10118	WASHER, PLATE	6				

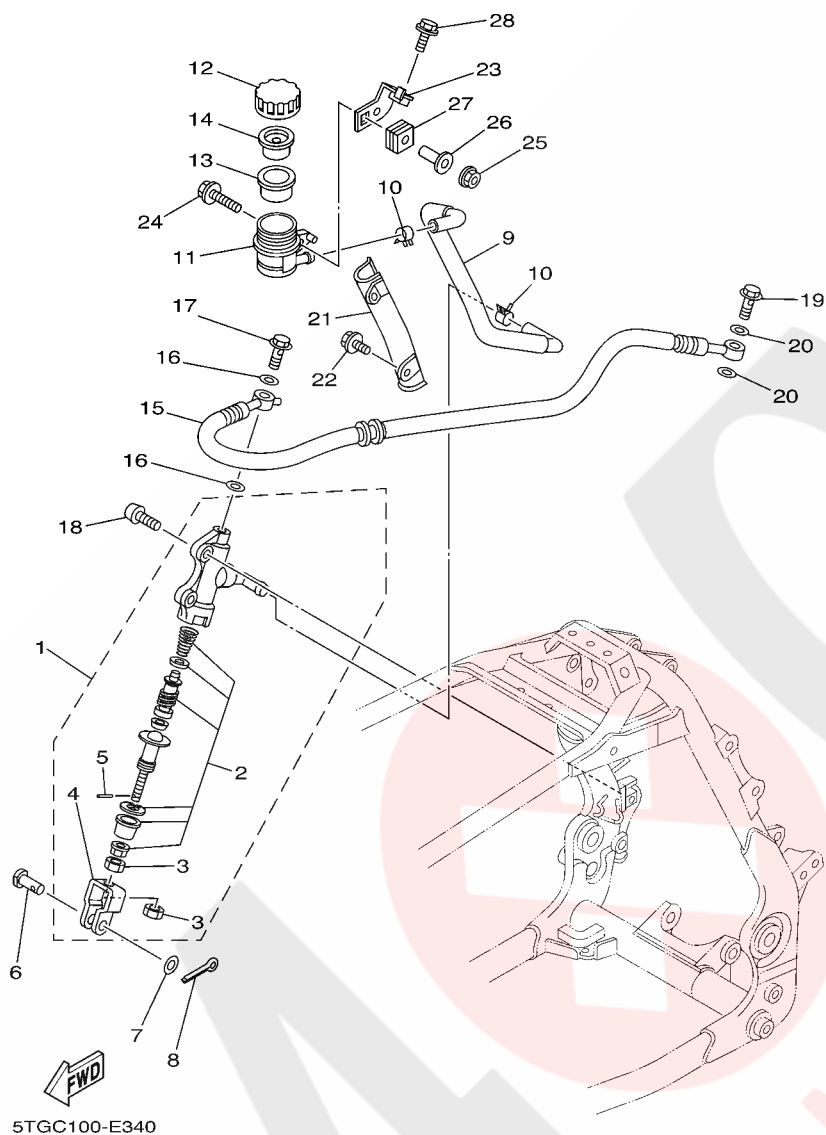
**FIG. 33 STAND & FOOTREST**



REF. NO.	PART NO.	DESCRIPTION	EUR				REMARKS
1	5TG-27411-01	FOOTREST 1	1				
2	95817-10025	BOLT, FLANGE	2				
3	5TG-27421-01	FOOTREST 2	1				
4	95817-10035	BOLT, FLANGE	2				
5	5TG-27211-10	PEDAL, BRAKE	1				
6	5TG-27813-10	PIN, PEDAL CRANK	1				
7	95602-06200	NUT, SELF-LOCKING	1				
8	90506-20380	SPRING, TENSION	1				

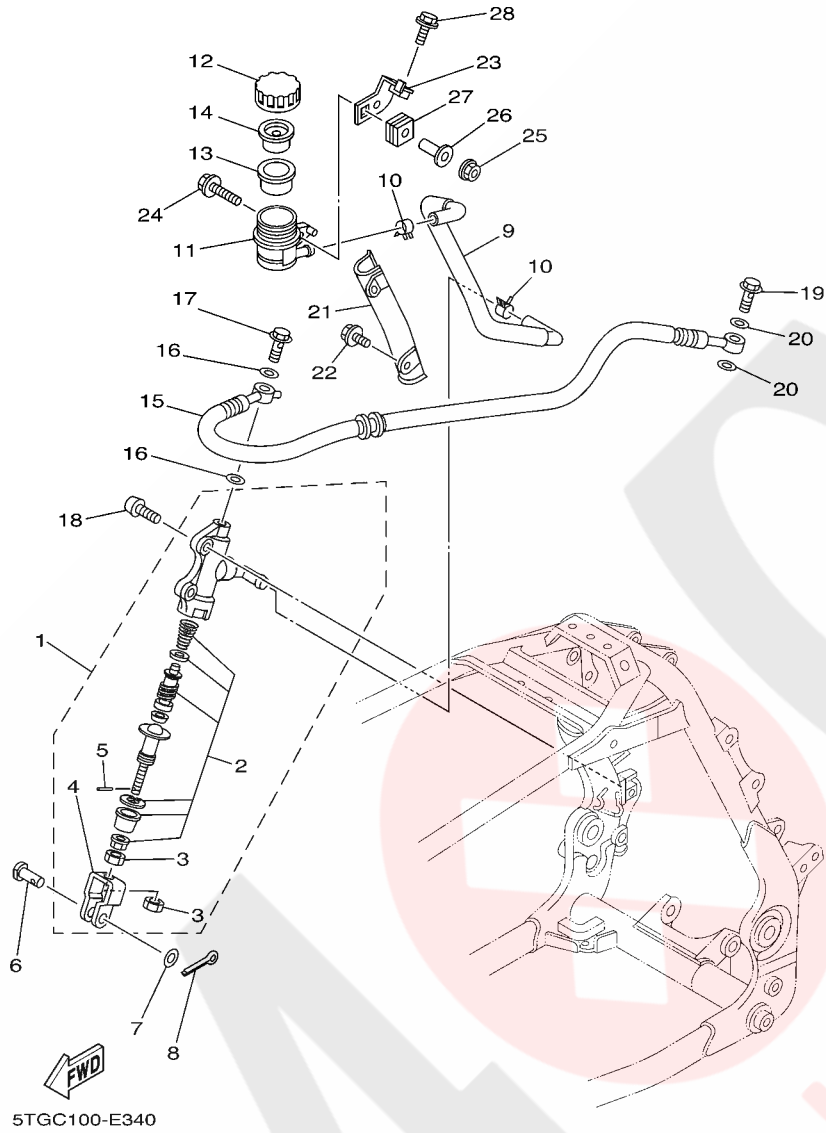
  
5TGC100-E330

FIG. 34 REAR MASTER CYLINDER



REF. NO.	PART NO.	DESCRIPTION	EUR				REMARKS
1	5TG-2580E-20	REAR MASTER CYLINDER ASSY	1				
2	5TG-W0042-50	.CYLINDER KIT, MASTER	1				
3	4SS-27218-00	.NUT	2				
4	2YK-27222-00	.JOINT	1				
5	3KW-27234-00	.PIN, BRAKE ROD	1				
6	90240-08124	PIN, CLEVIS	1				
7	90201-08083	WASHER, PLATE	1				
8	91401-16012	PIN, COTTER	1				
9	5TG-25895-10	HOSE, RESERVOIR	1				
10	90467-11044	CLIP	2				
11	5TG-25894-00	TANK, RESERVOIR	1				
12	3XP-25852-50	CAP, RESERVOIR	1				
13	2VN-25854-00	DIAPHRAGM, RESERVOIR	1				
14	2VN-25855-00	BUSH,DIAPHRAGM	1				
15	5TG-25874-20	HOSE, BRAKE	1				
16	90201-10118	WASHER, PLATE	2				
17	90401-10159	BOLT, UNION	1				
18	92012-08025	BOLT, BUTTON HEAD	2				
19	90401-10159	BOLT, UNION	1				
20	90201-10118	WASHER, PLATE	2				
21	5TG-2587A-00	HOLDER, BRAKE HOSE	1				
22	95022-06010	BOLT, FLANGE	2				
23	5TG-21228-10	BRACKET, RESERVE TANK	1				
24	90105-05331	BOLT, FLANGE	1				
25	95607-05200	NUT, U FLANGE	1				
26	90387-05016	COLLAR	1				
27	90480-10011	GROMMET	1				

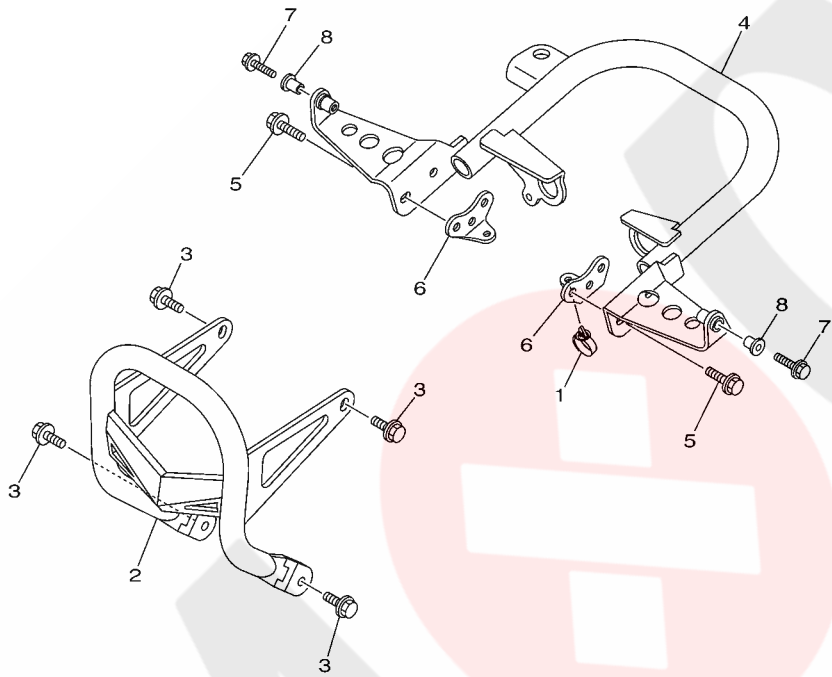
FIG. 34 REAR MASTER CYLINDER



REF. NO.	PART NO.	DESCRIPTION	EUR				REMARKS
28	95807-06012	BOLT, FLANGE	1				

FIG. 35 GUARD

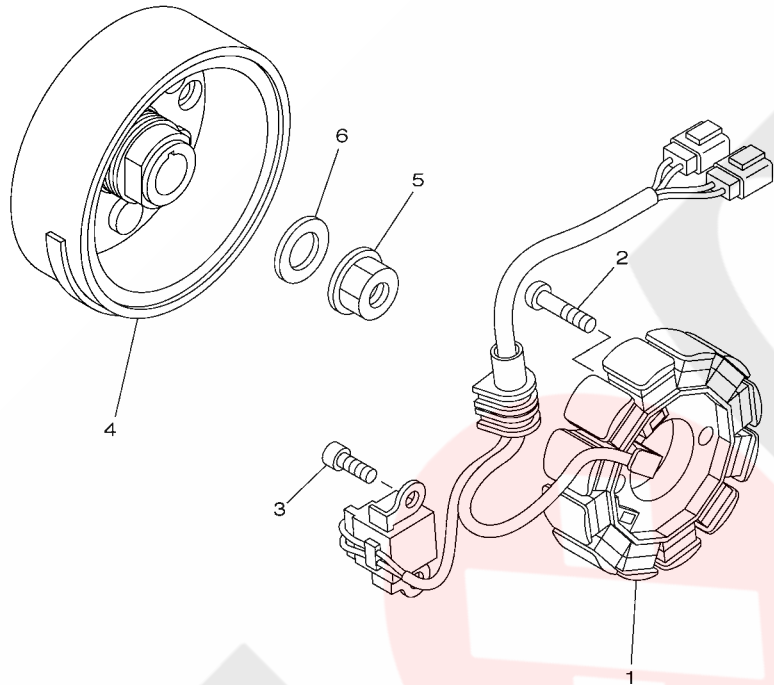
REF. NO.	PART NO.	DESCRIPTION	EUR				REMARKS
1	90464-20181	CLAMP	1				
2	5TG-2845N-41	BAR, CARRY FRONT	1				
3	95812-08014	BOLT, FLANGE	4				
4	5TG-2845R-40	BAR, CARRY REAR	1				
5	95812-08020	BOLT, FLANGE	4				
6	5TG-28215-00	WASHER, SPECIAL	2				
7	95807-06020	BOLT, FLANGE	2				
8	90387-06648	COLLAR	2				



5TGC110-E350

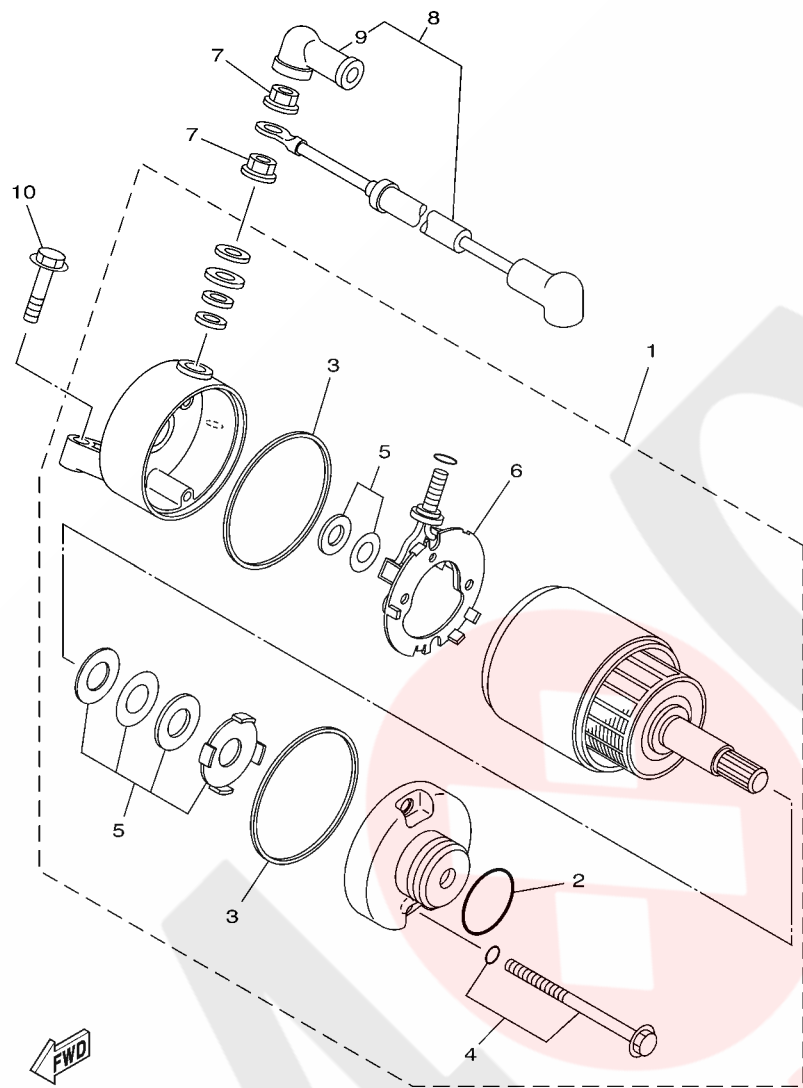
**FIG. 36 GENERATOR**

REF. NO.	PART NO.	DESCRIPTION	EUR				REMARKS
1	5TG-81410-02	STATOR ASSY	1				
2	90149-05283	SCREW	2				
3	91317-06014	BOLT	2				
4	5TG-81450-00	ROTOR ASSY	1				
5	90179-12657	NUT	1				
6	90201-12020	WASHER, PLATE	1				



5TG1100-C360

FIG. 37 STARTING MOTOR

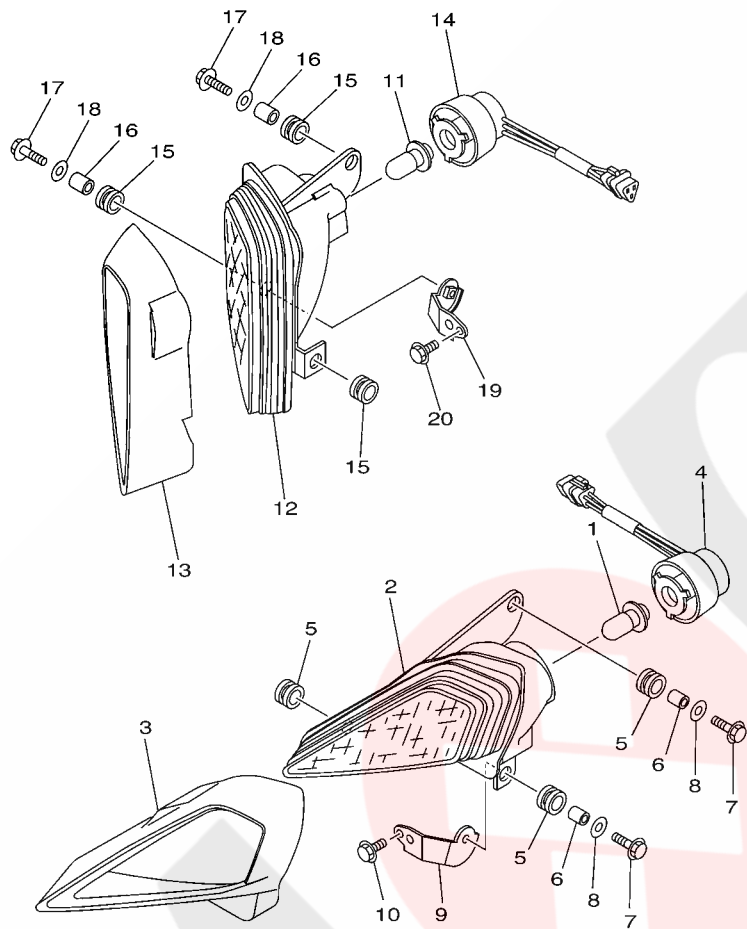


5TGC100-E370

REF. NO.	PART NO.	DESCRIPTION	EUR				REMARKS
1	5TG-81890-00	MOTOR ASSY	1				
2	1FK-81847-00	.O-RING	1				
3	4WP-81844-00	.GASKET	2				
4	4WP-81826-00	.BOLT	2				
5	3AJ-81809-00	.WASHER KIT	1				
6	5TG-81801-00	.BRUSH SET	1				
7	4XV-8182A-00	NUT	2				
8	5TG-81815-00	CORD, STARTER MOTOR	1				
9	4G0-81871-00	.CAP	1				
10	95027-06025	BOLT, FLANGE	2				



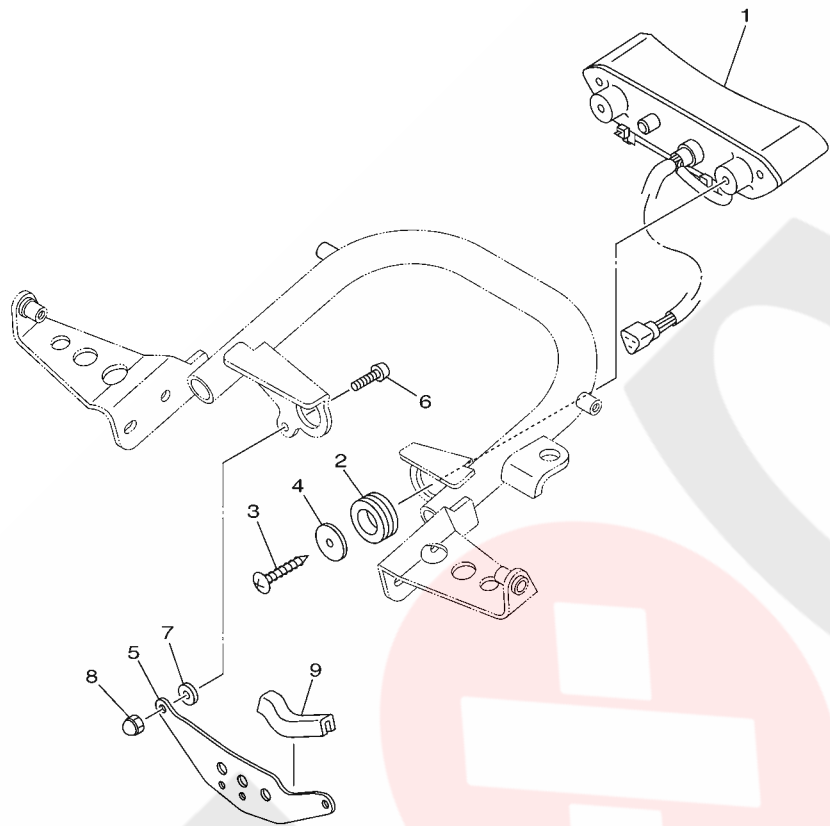
FIG. 38 HEADLIGHT



  
5TG1100-C381

REF. NO.	PART NO.	DESCRIPTION	EUR				REMARKS
1	4KB-84314-01	BULB (12V-30/30W)	1				
2	5TG-84110-03	HEADLIGHT UNIT ASSY	1				
3	5TG-84165-01	RIM, HEADLIGHT COVER 1	1				
4	5TG-84140-01	SOCKET CORD ASSY	1				
5	90480-14102	GROMMET	3				
6	90387-07598	COLLAR	2				
7	95807-06025	BOLT, FLANGE	2				
8	90201-06557	WASHER, PLATE	2				
9	5TG-84118-00	STAY, HEADLIGHT 1	1				
10	95817-06014	BOLT, FLANGE	1				
11	4KB-84314-01	BULB (12V-30/30W)	1				
12	5TG-84310-03	HEADLIGHT UNIT ASSY	1				
13	5TG-84166-01	RIM, HEADLIGHT COVER 2	1				
14	5TG-84340-01	SOCKET CORD ASSY 1	1				
15	90480-14102	GROMMET	3				
16	90387-07598	COLLAR	2				
17	95807-06025	BOLT, FLANGE	2				
18	90201-06557	WASHER, PLATE	2				
19	5TG-84119-00	STAY, HEADLIGHT 2	1				
20	95817-06014	BOLT, FLANGE	1				

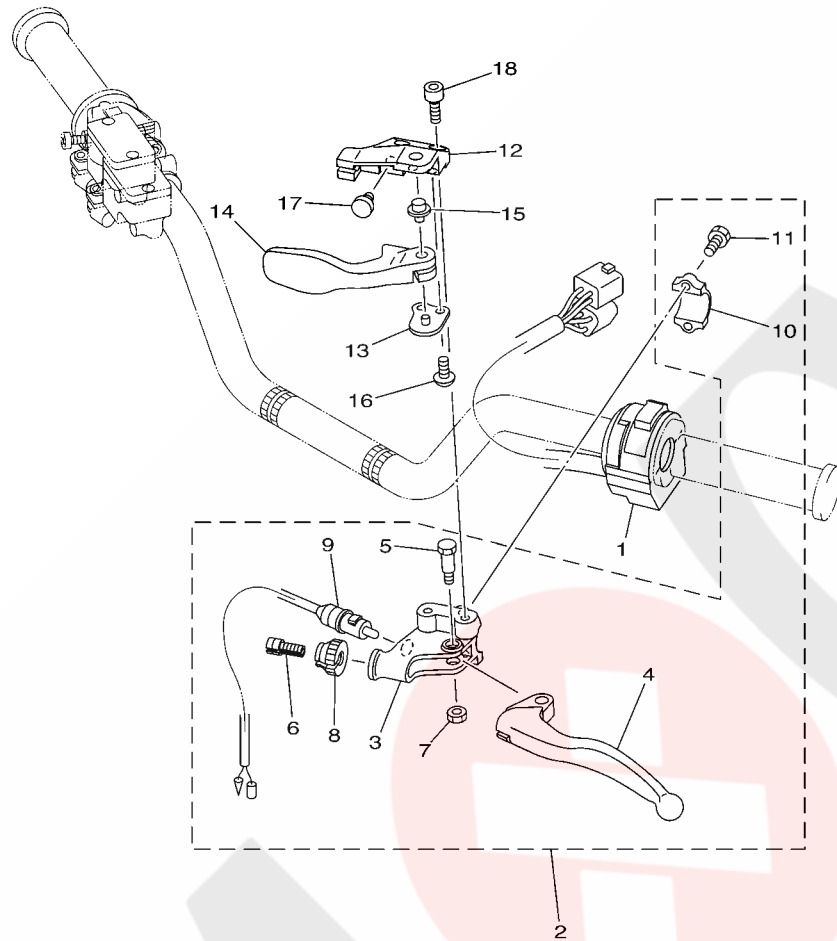
FIG. 39 TAILLIGHT



5TGJ300-E390

REF. NO.	PART NO.	DESCRIPTION	EUR				REMARKS
1	5TG-84710-20	TAILLIGHT UNIT ASSY	1				
2	90480-25001	GROMMET	2				
3	97707-50016	SCREW, TRUSS HEAD TAPPING	2				
4	90201-056G0	WASHER, PLATE	2				
5	5TG-2481M-00	BRACKET, REFLECTOR 1	1				
6	92012-06016	BOLT, BUTTON HEAD	2				
7	90201-064R0	WASHER, PLATE	2				
8	90176-06041	NUT, CROWN	2				
9	5TG-84553-00	DAMPER	1				

FIG. 40 HANDLE SWITCH & LEVER



5TGC100-E410

REF. NO.	PART NO.	DESCRIPTION	EUR				REMARKS
1	4KB-83973-00	SWITCH, HANDLE 3	1				
2	5TG-82910-00	LEVER HOLDER ASSY (LEFT)	1				
3	5TG-82911-00	.HOLDER, LEVER 1	1				
4	5TJ-83912-00	.LEVER 1	1				
5	90109-06034	.BOLT	1				
6	5TA-26337-00	.BOLT, ADJUSTING	1				
7	95602-06100	.NUT, U	1				
8	5HD-83951-00	.BOLT, CABLE ADJUSTING	1				
9	1UY-82917-00	.SWITCH	1				
10	5TG-82913-00	.HOLDER, LEVER LOWER 1	1				
11	97002-05016	.BOLT	2				
12	5TG-25727-00	BRACKET, LEVER	1				
13	5TG-25689-00	PLATE, GUIDE	1				
14	5TG-25726-00	LEVER, BRAKE	1				
15	5TG-83923-00	COLLAR, LEVER 2	1				
16	92017-06014	BOLT, BUTTON HEAD	2				
17	90338-07007	PLUG	1				
18	92014-06016	BOLT, BUTTON HEAD	2				

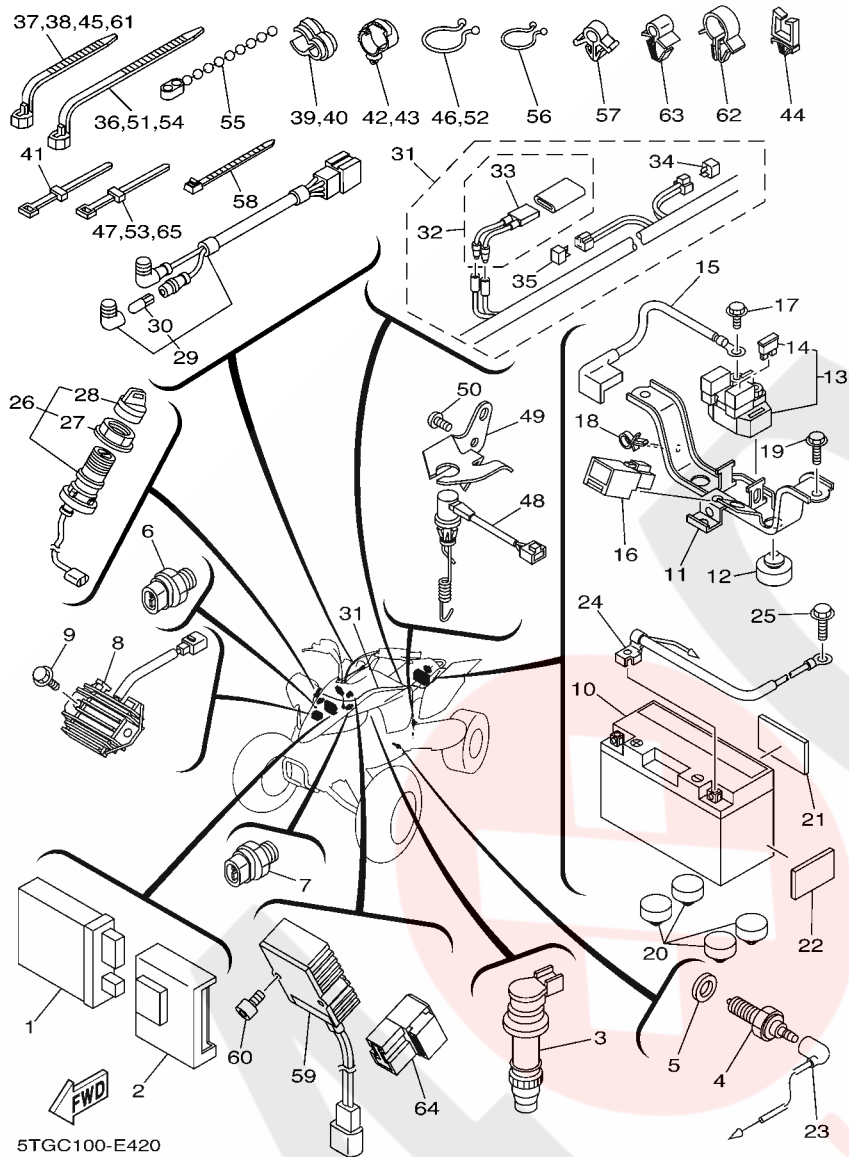


FIG. 41 ELECTRICAL 1

REF. NO.	PART NO.	DESCRIPTION	EUR				REMARKS
1	5TG-85540-10	C.D.I. UNIT ASSY	1				
2	5TG-85546-00	BAND	1				
3	5TA-82310-10	IGNITION COIL ASSY	1				
4	3GB-82540-01	NEUTRAL SWITCH ASSY	1				
5	90430-10148	GASKET	1				
6	5EB-82560-00	THERMO SWITCH ASSY	1				
7	5LP-82560-00	THERMO SWITCH ASSY	1				
8	5TG-81960-00	RECTIFIER & REGULATOR ASSY	1				
9	95027-06020	BOLT, FLANGE	2				
10	4UC-82100-01	BATTERY (GS GT7B-4)	1				
11	5TG-82128-10	BRACKET, BATTERY	1				
12	5TG-82121-10	PAD, BATTERY	2				
13	5JW-81940-02	STARTER RELAY ASSY	1				
14	36Y-82151-00	.FUSE (15A-BL)	2				
15	5TG-82115-00	WIRE, PLUS LEAD	1				
16	1RL-81950-92	RELAY ASSY	1				
17	95027-06008	BOLT, FLANGE	1				
18	90464-15157	CLAMP	1				
19	90105-06084	BOLT, FLANGE	2				
20	5TG-82121-10	PAD, BATTERY	4				
21	29W-82123-00	SEAT, BATTERY	1				
22	22F-2139X-00	DAMPER	3				
23	5TG-82541-00	WIRE, LEAD	1				
24	5TG-82116-00	WIRE, MINUS LEAD	1				
25	95027-06008	BOLT, FLANGE	1				
26	5TG-82510-00	MAIN SWITCH ASSY	1				
27	3HN-82569-00	.NUT, MAIN SWITCH	1				

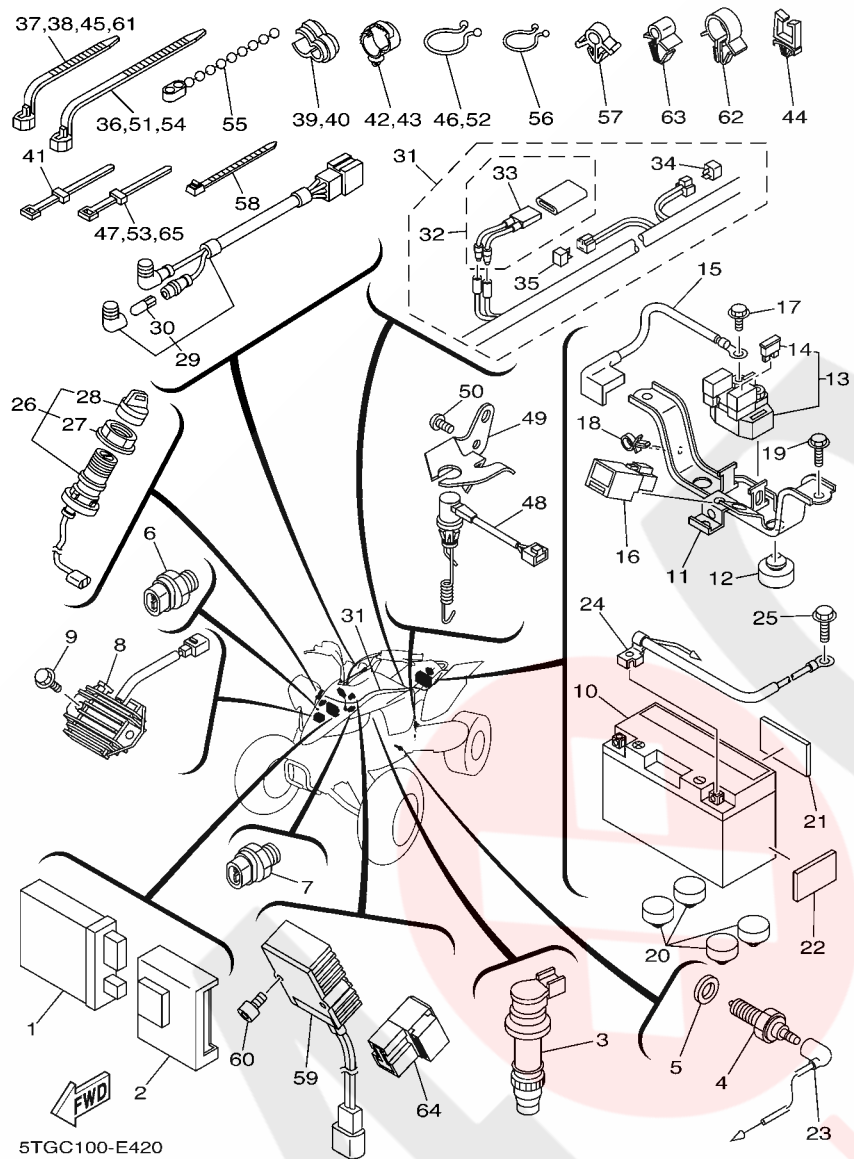


FIG. 41 ELECTRICAL 1

REF. NO.	PART NO.	DESCRIPTION	EUR			REMARKS
28	3HN-82579-00	.CAP, KEY	1			
29	5TG-83530-00	PILOT LIGHT ASSY	1			RED, GREEN LENS
30	5GH-83516-00	.BULB (14V-1.7W)	2			
31	5TG-82590-10	WIRE HARNESS ASSY	1			
32	5ND-82180-00	.CIRCUIT BREAKER ASSY	1			
33	5ND-82560-00	..THERMO SWITCH ASSY	1			
34	4WA-81980-00	.DIODE ASSY	1			
35	3WP-81980-00	.DIODE ASSY	1			
36	90464-15195	CLAMP	1			
37	90464-13073	CLAMP	2			
38	90464-13073	CLAMP	1			
39	90464-15065	CLAMP	1			
40	90464-15065	CLAMP	1			
41	437-83936-01	BAND, SWITCH CORD	1			
42	90464-20181	CLAMP	1			
43	90464-20181	CLAMP	1			
44	90464-20159	CLAMP	1			
45	90464-13073	CLAMP	1			
46	90464-30040	CLAMP	1			
47	3TB-83936-00	BAND, SWITCH CORD	1			
48	5TG-82530-10	STOP SWITCH ASSY	1			
49	5TG-2144G-10	STAY, STOP SWITCH	1			
50	98907-06012	SCREW, BIND	2			
51	90464-15195	CLAMP	1			
52	90464-30040	CLAMP	1			
53	3TB-83936-00	BAND, SWITCH CORD	1			
54	90464-15195	CLAMP	1			

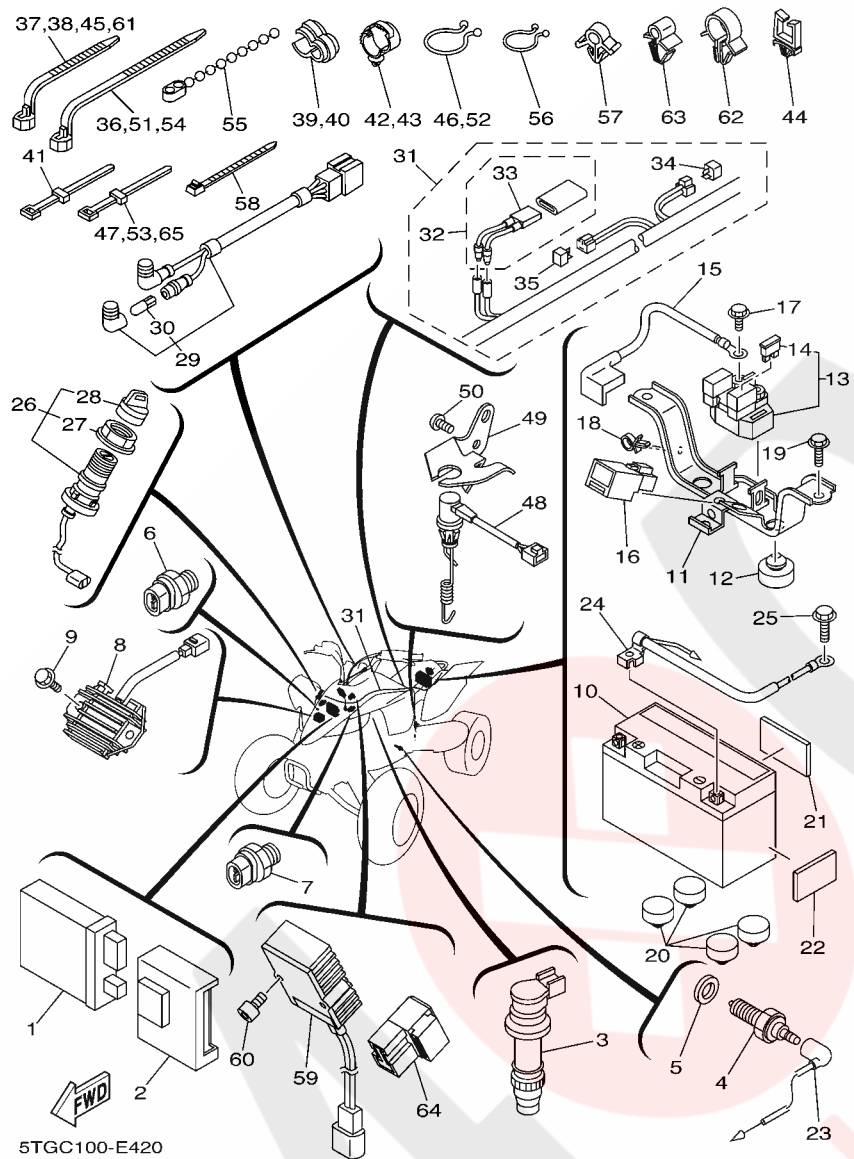
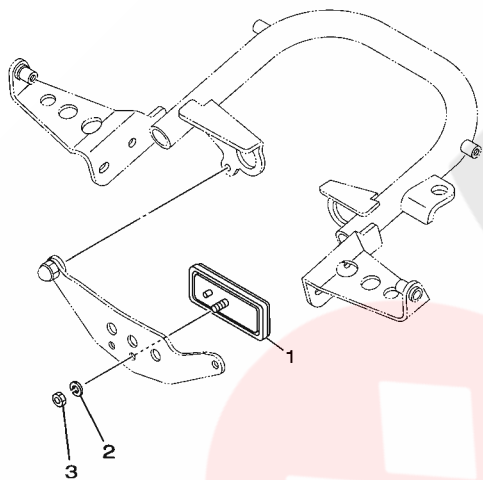


FIG. 41 ELECTRICAL 1

REF. NO.	PART NO.	DESCRIPTION	EUR			REMARKS
55	90464-20031	CLAMP	1			
56	90464-23041	CLAMP	1			
57	90464-48174	CLAMP	1			
58	90465-13M11	CLAMP	1			
59	5TG-85370-00	RESISTOR ASSY	1			
60	91312-05010	BOLT	2			
61	90464-13073	CLAMP	2			
62	90464-15157	CLAMP	1			
63	90464-48174	CLAMP	1			
64	5DM-81950-00	RELAY ASSY (G8HN-1C4T-DJ-Y52)	2			
65	3TB-83936-00	BAND, SWITCH CORD	1			

**FIG. 42 ELECTRICAL 2**

REF. NO.	PART NO.	DESCRIPTION	EUR				REMARKS
1	3Y6-85130-02	REAR REFLECTOR ASSY	1				
2	92907-05100	WASHER, SPRING	1				
3	95307-05600	NUT	1				



 5TGJ300-E420



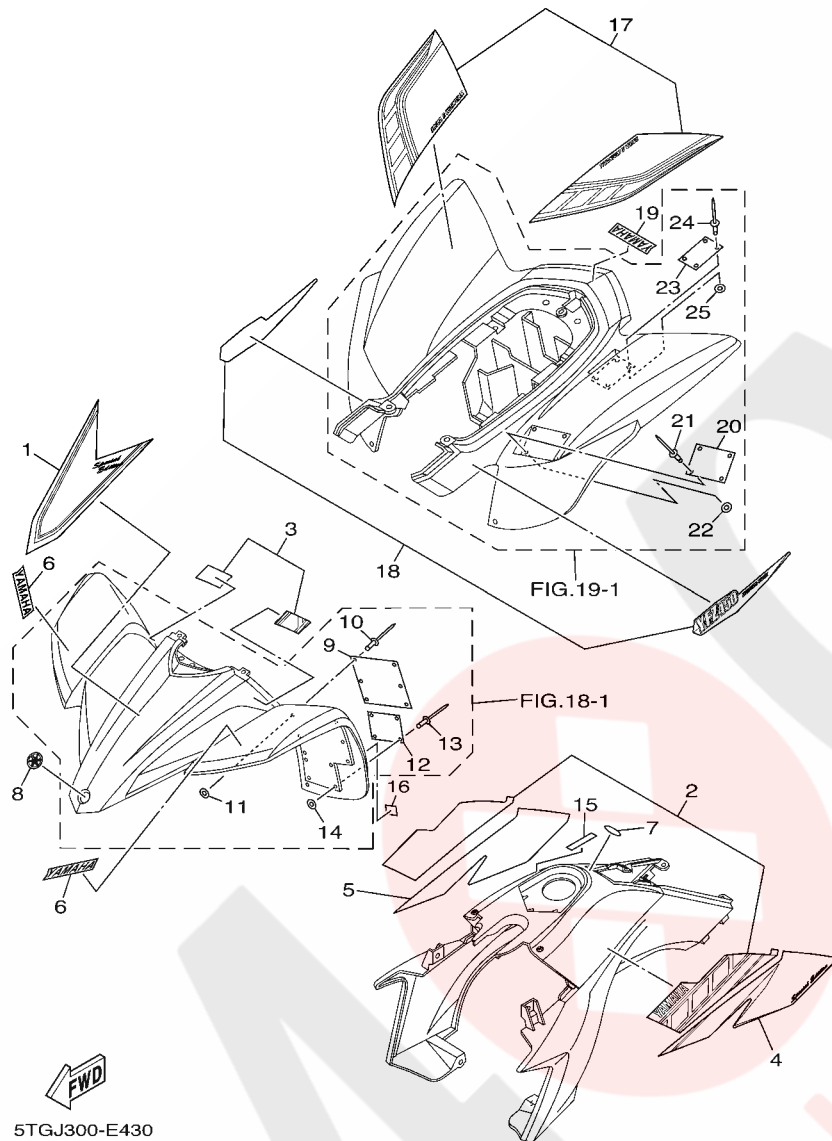


FIG. 43 EMBLEM & LABEL 1

REF. NO.	PART NO.	DESCRIPTION	EUR				REMARKS
1	5TG-21569-90	GRAPHIC 1	1				
2	5TG-24250-90	GRAPHIC SET	1				
3	5TG-24230-90	GRAPHIC SET	1				
4	5TG-2173E-00	GRAPHIC 1	1				
5	5TG-2173F-00	GRAPHIC 2	1				
6	3GD-2153E-30	EMBLEM, YAMAHA	2				
7	5XC-2164B-00	EMBLEM,3D	1				
8	4KN-2836B-10	TUNING FORK MARK	1				
9	5FK-21568-00	LABEL, WARNING	1				
10	90267-32004	RIVET, BLIND	6				
11	90201-03313	WASHER, PLATE	6				
12	5FK-21697-00	LABEL, CAUTION 2	1				
13	90267-32004	RIVET, BLIND	4				
14	90201-03313	WASHER, PLATE	4				
15	5TG-2415E-00	LABEL, CAUTION	1				
16	4GB-2155A-00	MARK,EC	1				
17	5TG-2165A-70	GRAPHIC SET,REAR FENDER	1				
18	5TG-2165B-40	GRAPHIC SET,REAR FENDER	1				
19	4ES-2153E-20	EMBLEM, YAMAHA	1				
20	5TG-21696-40	LABEL, CAUTION	1				
21	90267-32004	RIVET, BLIND	4				
22	90201-03313	WASHER, PLATE	4				
23	5FK-2151H-00	LABEL 5	1				
24	90267-32004	RIVET, BLIND	4				
25	90201-03313	WASHER, PLATE	4				

NUMERICAL INDEX

PART NO.	GRID NO.	PART NO.	GRID NO.	PART NO.	GRID NO.	PART NO.	GRID NO.	PART NO.	GRID NO.	PART NO.	GRID NO.
5TG-11102-10	B - 2	3LD-12168-R1	B - 5	5BE-13447-10	B - 10	5TG-14459-00	B - 12	5TG-1531A-00	B - 13	5TA-17466-00	C - 4
4KG-1111G-00	B - 2	3LD-12168-U1	B - 5	5TG-13464-00	D - 4	4ES-14462-00	B - 12	5TG-1532A-00	B - 13	4L0-17471-00	C - 4
5TA-11133-10	B - 2	3LD-12168-W1	B - 5	5TG-13465-00	D - 4	5TG-14479-00	B - 12	3Y1-15363-00	C - 5	5GR-17471-00	C - 11
5TA-11134-10	B - 2	3LD-12168-Y1	B - 5	5XD-13597-10	B - 12	5JG-14521-00	B - 14	5TG-15370-00	B - 12	5TG-18101-10	C - 12
5TG-11166-00	B - 2	3LD-12169-11	B - 5	5TG-14101-20	B - 14	5JG-14522-00	B - 14	4JT-15381-01	C - 4	5TG-18110-10	C - 12
5TG-11167-00	B - 2	3LD-12169-31	B - 6	4MX-14115-00	B - 15	5JG-14531-00	B - 15	5BE-15383-01	C - 4	5YT-18113-00	C - 12
371-11167-01	B - 2	3LD-12169-50	B - 6	3TJ-14137-40	B - 15	3TJ-14536-40	B - 15	5TG-15411-10	C - 5	5MW-18122-01	C - 12
5TA-11181-00	B - 2	3LD-12169-70	B - 6	5BE-14146-00	B - 15	5JG-14546-01	B - 14	5TG-15415-00	C - 5	3XK-18140-00	C - 12
5TG-11191-00	B - 2	3LD-12169-90	B - 6	5PA-14146-00	B - 15	676-14548-00	B - 14	5TA-15421-00	C - 4	5BE-18172-00	C - 12
5TA-11193-00	B - 2	3LD-12169-E0	B - 6	633-14159-00	B - 14	4MX-14561-00	B - 15	5TG-15431-10	C - 5	3XJ-18173-10	C - 12
5TA-11311-02	B - 3	3LD-12169-G0	B - 6	3TJ-14159-40	B - 14	5TG-14561-00	C - 2	5TG-15441-10	C - 4	3XJ-18178-00	C - 12
5TA-11351-00	B - 3	3LD-12169-J0	B - 6	3TJ-14160-40	B - 15	6H4-14561-00	B - 15	5TG-15451-10	C - 5	3XJ-18182-00	C - 12
5TG-11395-00	B - 3	3LD-12169-L0	B - 6	5TG-14171-00	B - 15	5NX-14562-00	B - 15	5TG-15453-00	C - 6	3XJ-18184-00	C - 12
5TG-11400-10	B - 4	3LD-12169-N0	B - 6	3TJ-14191-40	B - 14	3TJ-14562-40	B - 15	5TG-15462-00	C - 6	4EW-18185-00	C - 12
5TG-11412-10	B - 4	3LD-12169-T0	B - 6	24W-14193-00	C - 2	5JG-14565-00	B - 15	5TG-15484-10	C - 6	5TG-18501-00	C - 12
5TG-11422-10	B - 4	5TA-12170-10	B - 7	5TG-14197-00	C - 2	5JG-14591-00	B - 15	5TG-1549B-10	C - 5	5TG-18502-00	C - 12
5BE-11454-00	B - 4	5TG-12180-20	B - 7	5NX-14216-00	B - 15	5TG-14591-00	C - 2	5TG-15515-01	C - 7	5TG-18503-00	C - 12
5TA-11455-11	B - 4	5TA-12210-00	B - 7	5TG-14225-00	B - 15	688-14592-00	B - 14	5TG-15517-00	C - 7	5TG-18541-00	C - 12
5TA-11531-01	B - 4	4FM-12213-00	B - 7	5TA-14227-00	C - 2	5TG-14611-11	C - 3	5H0-15521-00	C - 7	5DH-18562-00	C - 4
5TA-11536-00	B - 4	5BE-12241-00	B - 7	5TA-14239-00	C - 2	3VD-14613-01	C - 3	5TG-15560-00	C - 7	5TG-21101-49	C - 13
5TG-11603-00	B - 4	5TA-12251-01	B - 7	5TG-14255-00	C - 2	5TG-14628-10	C - 3	5TG-15590-00	C - 7	5TG-21190-09	C - 13
5TG-11631-10	B - 4	5TA-12252-00	B - 7	5TG-14261-00	C - 2	5TG-14711-00	C - 3	5TG-16111-00	C - 8	5TG-21228-10	E - 9
5TG-11633-10	B - 4	5TG-12299-00	B - 7	5JG-14264-00	B - 14	8FA-14714-10	C - 3	5TG-16150-00	C - 8	5TG-21314-10	C - 13
5TG-11651-10	B - 4	5TG-12405-00	B - 9	3TJ-14276-40	B - 14	5TG-14718-00	C - 3	2JN-16154-00	C - 8	5TG-21315-00	C - 13
5TG-11681-00	B - 4	5TG-12422-00	B - 8	5JG-14275-00	B - 14	5TG-14752-00	C - 3	5TG-16321-00	C - 8	5TG-21316-00	C - 13
5TA-12111-00	B - 5	5TG-12439-00	B - 8	5TA-14293-00	C - 2	5TG-14787-00	C - 3	4X7-16325-00	C - 8	5TG-21317-00	C - 13
5TA-12112-00	B - 5	5DJ-12451-00	B - 8	3TJ-14293-40	B - 14	5BE-14788-00	C - 3	5TG-16331-00	C - 8	5TG-21318-10	C - 13
5TA-12113-00	B - 5	5GR-12458-00	B - 8	5TA-14335-00	B - 15	5TG-14916-V1	B - 15	5TG-16342-00	C - 8	22F-2139X-00	D - 13
5TA-12114-00	B - 5	5TG-12461-10	B - 9	5TG-14335-00	C - 2	3TJ-14923-40	B - 15	5TG-16351-00	C - 8		F - 3
4GY-12117-00	B - 5	5SL-12462-00	B - 9	5JG-14346-00	B - 15	3TJ-14933-40	B - 15	5TG-16356-00	C - 8	5TG-2144G-10	F - 4
5BE-12117-00	B - 5	5TG-12467-10	B - 9	5TA-14371-00	B - 15	5TG-14935-00	C - 2	5TG-16357-00	C - 8	5TG-21471-00	C - 13
1AA-12118-00	B - 5	5TG-12481-00	B - 9	5JG-14388-00	B - 14	5JG-14940-17	B - 15	5TA-16371-10	C - 8	5TG-21513-10	C - 15
1WG-12118-00	B - 5	5TG-12482-00	B - 9	4MX-14392-00	B - 14	5TA-14943-19	B - 14	5TG-16382-10	C - 8	5FK-2151H-00	F - 7
33M-12119-00	B - 5	5BE-12564-00	B - 8	5TG-14409-00	B - 12	5TG-14943-89	C - 2	5JG-16383-00	C - 8	4ES-2153E-20	F - 7
4SV-12119-00	B - 5	5TG-12576-00	B - 9	5TG-14411-00	B - 12	5JG-14947-00	B - 14	5JG-16384-00	C - 8	3GD-2153E-30	F - 7
5TA-12121-00	B - 5	5TG-12577-00	B - 9	5TG-14412-00	B - 12	4MX-14948-06	B - 14	5TA-16384-01	C - 9	5TG-21541-00	C - 15
3GM-12126-00	B - 5	583-13113-00	C - 5	5TG-14417-00	C - 2	3TJ-1494F-23	B - 14	5TG-17121-00	C - 10	4GB-2155A-00	F - 7
3FV-12153-10	B - 6	5TJ-13161-00	B - 10	5TG-14418-00	C - 2	5JG-14951-00	B - 14	5TG-17131-00	C - 10	5FK-21568-00	F - 7
3LD-12168-00	B - 5	5TG-13171-00	B - 11	5TG-14419-00	B - 13	3TJ-14952-40	B - 15	5TG-17141-00	C - 10	5TG-21569-90	F - 7
3LD-12168-20	B - 5	5TA-13300-00	B - 10	5TA-14428-00	C - 2	5JG-14959-00	B - 14	5TG-17151-00	C - 10	5TG-21621-00	D - 2
3LD-12168-40	B - 5	5TA-13320-00	B - 10	5TG-1442F-00	B - 12	5TG-14959-00	C - 2	5BF-17211-00	C - 10	5TG-21639-00	D - 2
3LD-12168-60	B - 5	5TA-13341-00	B - 10	31A-14435-00	B - 12	5JG-14984-00	B - 14	5TG-17221-00	C - 10	5TG-2163A-00	D - 2
3LD-12168-80	B - 5	5BE-13342-00	B - 10	5GH-14436-00	B - 12	4SR-14985-00	B - 14	5TG-17231-00	C - 10	5TG-2163E-10	D - 2
3LD-12168-A0	B - 5	5BE-13411-00	B - 10	5TG-14451-00	B - 12	5TA-14987-00	C - 2	5TG-17241-00	C - 10	5TG-2163F-10	D - 2
3LD-12168-F0	B - 5	5TA-13412-00	B - 10	4FU-14452-00	B - 12	5TG-14987-00	C - 2	5TG-17251-00	C - 10	5TG-21643-10	D - 2
3LD-12168-H1	B - 5	5TG-13416-10	B - 11	5TG-14453-01	B - 12	4FN-14997-00	B - 14	5TG-17402-00	C - 10	5TG-21644-20	D - 2
3LD-12168-K1	B - 5	5TG-13418-10	B - 11	59V-14457-00	B - 12	5TA-14997-00	B - 15	5TG-17411-00	C - 10	5XC-2164B-00	F - 7
3LD-12168-M1	B - 5	5TA-13440-00	B - 10	5TG-14458-00	B - 12	5TG-15100-01	C - 4	5NG-17460-00	C - 11	5TG-2164F-10	D - 2

NUMERICAL INDEX

PART NO.	GRID NO.	PART NO.	GRID NO.	PART NO.	GRID NO.	PART NO.	GRID NO.	PART NO.	GRID NO.	PART NO.	GRID NO.
5TG-2164G-10	D - 2	5TG-23816-00	D - 10	5TG-2580W-20	E - 5	5TG-26111-20	E - 6	29W-82123-00	F - 3	5TG-85885-00	B - 15
1S3-2164H-00	D - 2	1S3-23831-00	D - 10	1S3-25828-00	E - 2	5TG-26124-00	E - 6	5TG-82128-10	F - 3	M12-T133A-00	D - 13
1S3-2164J-00	D - 2	1S3-23841-00	D - 10	3GD-2582T-10	E - 2	5LP-26241-00	E - 6	36Y-82151-00	F - 3	5LP-W0041-00	E - 7
5TG-2165A-70	F - 7	1S3-23845-00	D - 10	1S3-2582W-00	E - 5	5TG-26250-10	E - 6	5ND-82180-00	F - 4	5TG-W0042-50	E - 9
5TG-2165B-40	F - 7	1UY-23868-01	D - 10	5MV-25833-00	E - 7	5TG-26259-00	E - 6	5TA-82310-10	F - 3	5TG-W0045-20	E - 2
5TG-21691-00	D - 2	5GT-23872-00	C - 14	5UG-25833-00	E - 5	5TG-26311-00	E - 6	5TG-82510-00	F - 3	5TG-W0045-30	E - 3
5TG-21696-40	F - 7	1UY-23894-01	D - 10	5TG-2583T-10	E - 7	5TG-26335-20	E - 6	5TG-82530-10	F - 4	5TG-W0046-10	E - 5
5FK-21697-00	F - 7	5TG-24110-00	D - 13	5LP-25852-01	E - 7	5TA-26337-00	F - 2	3GB-82540-01	F - 3	5TG-W0047-00	E - 5
5TG-21711-30	C - 15	4EW-2412F-00	D - 13	3XP-25852-50	E - 9	5TG-26341-20	E - 6	5TG-82541-00	F - 3	3LC-W0047-50	E - 2
5TG-21715-00	D - 4	5TG-2414H-00	D - 13	2VN-25854-00	E - 9	5HD-26342-00	E - 6	5EB-82560-00	F - 3	1UY-W0048-50	E - 2
41R-21717-00	C - 13	5TG-2415E-00	F - 7	4LO-25854-00	E - 7	5TG-26372-00	E - 6	5LP-82560-00	F - 3		E - 5
5TG-2171A-40	C - 15	5TG-24181-00	D - 13	2VN-25855-00	E - 9	371-27114-00	D - 14	5ND-82560-00	F - 4	5TG-W0057-00	E - 2
5TG-21721-30	C - 15	5TG-24230-90	F - 7	2GU-25866-00	E - 7	5TG-27211-10	E - 8	3HN-82569-00	F - 3	5TG-W0057-10	E - 5
5TG-2173E-00	F - 7	5TG-24250-90	F - 7	5LP-25867-00	E - 7	4SS-27218-00	E - 9	3HN-82579-00	F - 4	5TG-W215B-40	C - 15
5TG-2173F-00	F - 7	5TG-24311-10	C - 2	5TG-25871-00	E - 7	2YK-27222-00	E - 9	5TG-82590-10	F - 4	5TG-W216B-42	D - 2
12R-21747-00	D - 13	5TG-24500-01	D - 13	5TG-25872-00	E - 7	3KW-27234-00	E - 9	5TG-8259A-00	B - 15	90101-06034	C - 12
5TG-21750-00	D - 4	4X8-24512-00	D - 13	5TG-25873-00	E - 7	5TG-27411-01	E - 8	5TG-82910-00	F - 2	90101-12024	D - 9
5LP-21761-01	D - 4	3AC-24523-00	D - 13	5TG-25874-20	E - 9	5TG-27421-01	E - 8	5TG-82911-00	F - 2	90102-12003	D - 9
26H-21828-00	D - 4	4HM-24524-00	D - 13	5TG-25875-00	D - 12	5TG-27813-10	E - 8	4V4-82913-00	E - 6	90105-05331	E - 9
5TG-21871-00	D - 4	3AJ-24534-01	D - 13	5TG-25876-00	D - 12	5TG-28100-10	C - 14	5TG-82913-00	F - 2	90105-06027	B - 2
5TG-21875-00	D - 4	5KM-24610-00	D - 13	5TG-2587A-00	E - 9	1NV-2811A-01	C - 14	1UY-82917-00	F - 2	90105-06084	B - 12
5TG-22110-20	D - 6	5TG-2470F-50	D - 14	5TG-25886-10	D - 7	5TG-28199-63	C - 14	5GH-83516-00	F - 4		D - 2
5TG-22128-00	D - 7	5TG-24710-50	D - 14	5TG-25887-10	D - 8	5TG-28215-00	E - 11	5TG-83530-00	F - 4		D - 4
4X7-22129-00	D - 6	214-24724-00	D - 14	5TG-25894-00	E - 9	4KN-2836B-10	F - 7	5TJ-83912-00	F - 2		F - 3
5LP-22141-00	D - 6	5TG-24725-00	D - 14	5TG-25895-10	E - 9	5GT-2836B-10	E - 6	5TG-83922-10	E - 7	90105-06553	C - 4
3YF-22149-00	D - 6	22W-24741-00	D - 14	5TG-25897-00	C - 14	5TG-2845N-41	E - 11	5TG-83923-00	F - 2	90105-08112	C - 14
5TG-22151-00	D - 7	5TG-2481M-00	E - 15	5MV-2589F-00	E - 7	5TG-2845R-40	E - 11	3TB-83936-00	F - 4	90105-08520	E - 3
5TG-22178-00	C - 13	1S3-25111-00	D - 15	4NK-2589H-00	E - 7	5TG-81410-02	E - 12	437-83936-01	E - 6	90105-10131	D - 12
5TG-2217A-10	D - 6	5LP-25117-00	D - 15	3SP-25914-51	E - 5	5TG-81450-00	E - 12		F - 4	90105-10132	D - 12
5TG-2217F-10	D - 7	1S3-25127-00	D - 15	3JD-25917-00	E - 2	5TG-81801-00	E - 13	5HD-83951-00	F - 2	90105-10135	D - 12
5TG-22210-S0	D - 9	5TG-2514A-00	E - 3		E - 5	3AJ-81809-00	E - 13	4KB-83973-00	F - 2	90105-10147	C - 3
5TG-22360-10	D - 7	5LP-25180-10	D - 15	3JD-25919-00	E - 2	5TG-81815-00	E - 13	5LP-83980-00	E - 7	90105-10148	C - 13
5TG-22475-00	D - 6	5TG-25311-20	D - 6	5TG-25924-00	E - 2	4WP-81826-00	E - 13	5TG-84110-03	E - 14	90105-101A9	E - 5
1S3-23147-01	D - 6	5TG-25317-00	D - 6	3JD-25926-00	E - 2	4XV-8182A-00	E - 13	5TG-84118-00	E - 14	90105-104A7	B - 2
5TG-23350-S0	D - 12	5TG-25381-10	E - 4	1UY-25926-51	E - 2	4WP-81844-00	E - 13	5TG-84119-00	E - 14	90105-106A3	B - 2
1S3-23501-00	D - 11	1S3-25383-00	E - 4	3SP-25926-51	E - 5	1FK-81847-00	E - 13	5TG-84140-01	E - 14	90105-12038	D - 7
1S3-23502-00	D - 12	1S3-25386-00	E - 4	5DH-25933-00	E - 5	4GO-81871-00	E - 13	5TG-84163-00	C - 14	90105-12039	D - 7
5TG-23505-30	D - 11	5LP-25390-10	E - 4	3LD-25934-01	E - 5	5TG-81890-00	E - 13	5TG-84165-01	E - 14	90105-12040	D - 7
5TG-23506-30	D - 11	1S3-25415-00	E - 4	1UY-25937-51	E - 2	5JW-81940-02	F - 3	5TG-84166-01	E - 14	90109-06031	C - 12
5TG-23507-00	D - 11	5TG-25438-10	E - 4		E - 5	5DM-81950-00	F - 5	5TG-84310-03	E - 14	90109-06034	F - 2
5TG-23508-00	D - 11	5TG-25689-00	F - 2	1UY-25938-51	E - 2	1RL-81950-92	F - 3	4KB-84314-01	E - 14	90109-063F1	C - 15
5YT-23517-00	D - 11	1S3-25712-00	E - 5	3JD-25961-00	E - 2	5TG-81960-00	F - 3	5TG-84340-01	E - 14		D - 7
5TG-23540-00	D - 11	5TG-25721-20	D - 6	5TG-25972-00	E - 5	3WP-81980-00	F - 4	5TG-84553-00	E - 15	90109-063F8	C - 12
5TG-23550-00	D - 11	5TG-25726-00	F - 2	1UY-25973-51	E - 5	4WA-81980-00	F - 4	5TG-84710-20	E - 15	90109-066F0	B - 2
5LP-23579-00	D - 11	5TG-25727-00	F - 2	1UY-25974-51	E - 5	4UC-82100-01	F - 3	3Y6-85130-02	F - 6	90109-066G1	C - 13
1UY-23812-00	D - 10	5TG-2580E-20	E - 9	5TG-25975-00	E - 5	5TG-82115-00	F - 3	5TG-85370-00	F - 5	90109-067F4	D - 12
5TG-23813-10	D - 10	5TG-2580T-10	E - 2	5TG-25977-50	E - 5	5TG-82116-00	F - 3	5TG-85540-10	F - 3	90109-08076	E - 5
8K1-23814-00	D - 10	5TG-2580U-10	E - 2	5TG-25978-00	E - 5	5TG-82121-10	F - 3	5TG-85546-00	F - 3	90109-08082	E - 2

NUMERICAL INDEX

PART NO.	GRID NO.	PART NO.	GRID NO.	PART NO.	GRID NO.	PART NO.	GRID NO.	PART NO.	GRID NO.	PART NO.	GRID NO.
90109-10013	E - 4	90201-05015	C - 3	90215-21003	C - 8	90387-2810U	C - 10	90467-10038	C - 2	91402-30025	D - 9
90110-05201	C - 15	90201-056G0	E - 15		C - 11	90401-08176	B - 11	90467-11019	D - 4		E - 3
90110-06004	C - 7	90201-06013	D - 3	90240-08124	E - 9	90401-10025	B - 10	90467-11044	E - 9	91402-30030	E - 4
90110-06058	B - 10	90201-06057	D - 7	90267-32004	F - 7	90401-10159	E - 7	90467-11106	B - 2	91808-16023	B - 2
90110-06134	C - 3	90201-06071	D - 13	90267-48088	C - 13		E - 9	90467-12053	C - 2	91812-16001	C - 6
90110-06188	B - 10	90201-064R0	E - 15	90267-48138	B - 12	90430-06014	B - 2	90467-14015	B - 2	91A20-07004	C - 2
90110-12001	D - 6	90201-06557	B - 13	90269-06002	C - 15		B - 8		B - 13	92012-06016	E - 15
90111-06038	C - 15		E - 14		D - 13	90430-08119	B - 11	90467-22080	B - 12	92012-08012	D - 2
	D - 2	90201-06778	D - 2	90269-07076	B - 9	90430-10148	C - 4	90467-23109	B - 9	92012-08025	E - 9
90113-06055	E - 5	90201-067A0	D - 2	90280-03006	B - 4		F - 3	90468-16191	D - 10	92014-06016	F - 2
90114-10006	D - 15	90201-08043	C - 14	90338-07007	F - 2	90430-10188	B - 10	90480-10011	E - 9	92017-06014	F - 2
90114-10013	E - 4	90201-08053	C - 13	90338-18122	C - 14	90445-07340	C - 6	90480-10289	D - 4	92017-06025	D - 13
90116-08022	B - 2	90201-08083	E - 9	90338-23004	D - 6	90445-083J4	D - 13	90480-14102	E - 14	92017-06035	D - 2
90122-06002	B - 12	90201-082A6	D - 5	90338-30096	C - 6	90445-09020	D - 4	90480-15006	C - 15	92017-08020	D - 3
90149-05283	E - 12	90201-08326	C - 3	90340-12112	B - 2	90445-090F7	D - 4	90480-15235	B - 9	92017-10030	C - 13
90149-06011	D - 13	90201-08512	B - 8	90340-14003	C - 5	90445-11182	B - 2	90480-18004	D - 13	92902-10200	D - 15
90149-06126	C - 4	90201-086P8	D - 3	90340-27003	C - 5	90450-22017	B - 11	90480-18290	D - 13		E - 4
90149-06250	B - 4	90201-10025	B - 2	90380-22111	D - 6	90450-57009	B - 12	90480-24001	D - 5	92903-08600	D - 6
90149-06326	C - 4	90201-10035	D - 12	90381-15088	D - 11	90450-59002	B - 12	90480-25001	E - 15	92907-05100	E - 6
90154-05013	D - 2	90201-10036	C - 13	90387-05016	E - 9	90450-61002	B - 12	90501-043E0	C - 5		F - 6
90154-06014	E - 3	90201-10037	D - 12	90387-06024	D - 2	90450-99064	B - 12	90501-052G5	C - 12	92907-06200	C - 3
90154-06020	C - 3	90201-10118	E - 7	90387-06074	D - 3	90461-10011	C - 4	90501-08728	B - 3	92990-06200	C - 3
90159-06029	C - 8		E - 9	90387-06081	D - 2	90462-08044	C - 6	90501-100A0	B - 13	92990-10600	C - 3
90170-12054	D - 10	90201-10119	C - 8	90387-060A7	B - 9	90462-08049	C - 6	90501-224A8	C - 8	93101-14164	C - 5
90170-12055	D - 10	90201-12020	E - 12	90387-06120	D - 7	90462-10025	C - 6	90506-20380	E - 8	93102-11008	B - 8
90170-14171	B - 4	90201-12033	D - 9	90387-062L2	C - 15	90462-12003	C - 13	90508-16015	C - 9	93102-12106	B - 8
90170-20327	C - 8	90201-12034	D - 9	90387-06648	E - 11	90462-12005	C - 13	90508-26561	C - 12	93102-12106	B - 8
90171-10001	D - 10	90201-12166	B - 10	90387-066J1	D - 13	90464-09M31	D - 4	90508-35015	C - 12	93102-12224	C - 9
	D - 11		C - 12	90387-066Y6	D - 4	90464-13073	F - 4	90560-06201	D - 2	93102-22216	D - 15
90171-14002	E - 3	90201-125L6	C - 8	90387-0714B	B - 9	90464-13133	C - 2	91312-05010	F - 5	93102-25081	C - 14
90171-16001	E - 4	90201-14226	D - 10	90387-07598	E - 14		D - 4	91312-06016	C - 4	93102-25099	C - 14
90176-06041	E - 15	90201-14586	E - 3	90387-07789	B - 13	90464-15065	F - 4	91314-06020	B - 10	93102-32480	C - 10
90179-06668	B - 3	90201-15701	C - 5	90387-08023	B - 12	90464-15157	F - 3		C - 5	93105-26026	D - 15
90179-12657	E - 12	90201-160F6	D - 6	90387-086N4	C - 14	90464-15195	F - 4	91314-06030	B - 10	93106-22019	D - 6
90179-20001	C - 8	90201-163M0	E - 4	90387-090R0	D - 10	90464-20031	F - 5		C - 5	93106-46003	D - 6
	C - 11	90201-20022	E - 3	90387-100Y6	D - 11	90464-20159	F - 4	91314-06040	C - 5	93109-17071	D - 7
90179-36002	E - 5	90202-08045	B - 14	90387-101R3	D - 11	90464-20181	E - 11	91314-06050	C - 4	93109-20001	D - 7
90183-05008	C - 15	90208-37001	E - 5	90387-12019	D - 7		F - 4	91314-06060	C - 4	93112-31011	D - 10
90185-10002	C - 13	90209-06096	B - 12	90387-12020	D - 7	90464-23041	F - 5	91314-06065	B - 10	93210-07003	B - 11
90185-10011	C - 13	90209-06174	B - 9	90387-12030	D - 7	90464-30040	F - 4	91314-06075	C - 4	93210-07135	B - 10
	E - 4	90209-10229	D - 10	90387-123M3	D - 7	90464-48174	C - 15	91314-08040	D - 6	93210-09008	B - 11
90185-10012	D - 12		D - 11	90387-150R1	E - 3		F - 5	91316-04012	B - 14	93210-10197	B - 10
90185-12002	D - 7	90209-21332	C - 10	90387-16014	D - 6	90465-08044	D - 4	91317-05012	C - 5		C - 4
90185-12007	D - 9	90209-25342	C - 10	90387-160W0	D - 6	90465-08047	D - 4	91317-06014	E - 12		D - 4
90185-14070	D - 10	90209-25349	C - 10	90387-164N2	C - 4	90465-10017	C - 5	91317-06016	D - 4	93210-12759	B - 11
90185-16127	D - 6	90209-25350	C - 10	90387-20005	E - 3	90465-13M11	F - 5	91401-16012	E - 9	93210-14369	C - 5
90201-03313	F - 7	90215-14287	B - 4	90387-204H5	C - 10	90467-07093	C - 6	91402-20020	D - 10	93210-16500	B - 9
90201-043H7	B - 12	90215-20005	C - 8	90387-2513F	C - 10	90467-08003	D - 4		D - 11	93210-16629	D - 4

NUMERICAL INDEX

PART NO.	GRID NO.	PART NO.	GRID NO.	PART NO.	GRID NO.	PART NO.	GRID NO.	PART NO.	GRID NO.	PART NO.	GRID NO.
93210-19123	C - 5	93900-00022	E - 4	95807-06025	D - 7						
93210-19758	B - 8	93900-00030	D - 15		E - 14						
93210-21190	D - 4	94107-10015	D - 15	95807-08016	D - 4						
93210-22164	C - 10	94110-09015	E - 4	95812-08014	E - 11						
93210-27370	C - 5	94582-13096	E - 4	95812-08020	C - 13						
93210-36769	E - 5	94591-57118	B - 7		E - 11						
93210-47675	B - 10	94701-00411	B - 2	95812-08050	C - 13						
93210-60426	C - 5	95022-06010	E - 9	95812-10055	C - 13						
93210-66001	D - 6	95022-06012	D - 8	95812-10165	C - 13						
93210-71001	D - 6	95022-08040	C - 14	95817-06014	E - 14						
93300-60804	C - 13	95024-06012	B - 9	95817-08016	C - 13						
93306-00105	B - 8		C - 9	95817-08025	C - 3						
93306-00426	C - 10	95024-06016	C - 5	95817-10025	E - 8						
93306-00431	C - 10		C - 11	95817-10035	E - 8						
93306-00446	D - 15	95024-06025	B - 7	95822-08012	D - 2						
93306-20231	D - 15		B - 11	95827-06014	B - 3						
93306-20335	B - 4	95024-06030	B - 8	95827-06020	D - 5						
93306-20352	C - 14		C - 5	95827-06025	E - 7						
93306-20532	C - 10	95024-06035	B - 3	95827-06030	D - 13						
93306-20593	C - 10	95024-06040	C - 5	95827-08016	D - 3						
93306-30633	B - 4	95024-06080	C - 6	95827-08020	D - 3						
93306-90501	C - 12	95024-10016	C - 4	95827-08030	D - 10						
93306-90804	D - 6	95027-06008	C - 3	97002-05016	F - 2						
93306-90805	D - 6		F - 3	97022-08060	D - 10						
93310-212L6	C - 7	95027-06010	B - 2	97027-06025	D - 3						
93310-63437	B - 4	95027-06012	B - 11	97707-50016	E - 15						
93311-62574	B - 4	95027-06020	F - 3	98502-04012	B - 14						
93315-31758	D - 7	95027-06025	B - 10	98507-03008	D - 13						
93315-32052	D - 7		D - 4	98507-05020	E - 6						
93315-32057	D - 7		E - 13	98514-06025	C - 4						
93317-11287	C - 8	95307-05600	F - 6	98606-04018	D - 13						
93317-22237	D - 6	95602-06100	F - 2	98707-06025	D - 13						
93340-21505	C - 8	95602-06200	E - 8	98907-06012	F - 4						
93410-67085	D - 6	95602-08200	C - 14	98980-06010	C - 3						
93440-10085	C - 8	95604-06100	E - 7	99001-08600	B - 10						
93440-10153	B - 2	95607-05200	E - 9	99009-10400	C - 8						
	B - 10	95607-06200	C - 15	99009-12400	B - 10						
93440-25084	C - 10		D - 2	99009-20400	C - 10						
93440-28062	C - 10	95607-08200	D - 3	99009-22500	C - 5						
93440-41178	B - 7	95617-06635	B - 2	99009-30400	D - 11						
93450-22027	B - 4	95702-10500	D - 15	99530-08012	B - 10						
93503-08007	C - 5		E - 4	99530-08016	C - 5						
93515-32029	C - 8	95704-08500	C - 3	99530-10114	B - 10						
93603-16219	B - 10	95807-06012	E - 10		C - 4						
93604-10011	B - 8	95807-06016	C - 15		D - 4						
93608-33002	C - 12	95807-06020	B - 9	99530-10116	C - 4						
93612-16254	B - 3		E - 11	99530-14016	C - 4						
93700-06004	D - 11	95807-06025	B - 9								