



PARTS CATALOGUE

YFZ450S (5TG3) EUROPE



2007/11/26

1C5TG-300E2

(2C5TG-300E2)

NEWS NO.	DATE	COMMENT
PE0-MC-040150	Oct.,12,2004	FIG.1/2 CRANKSHAFT & PISTON LIST/ILLUST CORRECTION
PE0-MC-050196	Oct.,28,2005	FIG.1/2 CYLINDER/CRANKSHAFT & PISTON LIST CORRECTION
PE0-MC-060123	Oct.,30,2006	FIG.16 SHIFTCAM & FORK ILLUST CORRECTION
PE0-MC-070085	Nov.,26,2007	FIG.2 CRANKSHAFT & PISTON LIST CORRECTION

YFZ450S
PARTS CATALOGUE
©2004 by Yamaha Motor Co., Ltd.
1st edition, January 2004
All rights reserved.

Any reprinting or unauthorized use
without the written permission of
Yamaha Motor Co., Ltd.
is expressly prohibited.
Printed in Japan.

A3



A4

FOREWORD

This Parts Catalogue is related to the parts for the model(s) on the cover page. When you are ordering replacement parts, please refer to this Parts Catalogue and quote both part numbers and part names correctly.

1. Modifications or additions which have been made after the issue of the Parts Catalogue will be announced in the Parts News.
It is advisable that you make the necessary corrections to the Parts Catalogue according to the Parts News.

2. Abbreviations

The following abbreviations are used in this Parts Catalogue.

“UR” Use specified parts number.

“UN” Use as many as needed.

“AP” Alternate Parts

“LM” Locally Made (Parts need to be ordered locally)

“F#” Frame No. (Applicable machine No.)

“O/S” Over Size

3. The number of components for assembly

- Parts, which are to be supplied in an assembly, are listed with a dot (.) in front of the part name as shown below.
- The numeral appearing to the right of each component part indicates the quantity of parts for each assembly unit.

PART NO.	DESCRIPTION	Q'TY	REMARKS
2F5-83310-60	FRONT FLASHER LIGHT ASSY	2	
115-83311-60	.BULB (6V-18W)	1	

4. Applicable colours of graphics are represented in the “REMARKS” as shown below.

PART NO.	DESCRIPTION	Q'TY	REMARKS
2N4-24110-00-X5	FUEL TANK COMP.	2	MXR
3J1-24240-10	.GRAPHIC, FUEL TANK	1	FOR MXR

5. Note that the illustrations for reference in finding parts numbers are not to be used for assembling. When assembling, please use the applicable service manual.

6. The asterisk (*) before a reference number indicates modified items after the first edition.

FOREWORD

7. Applicable Serial No.

Engine Serial No.

Frame Serial No.

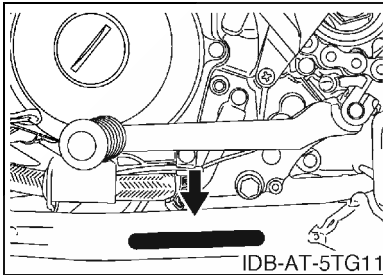
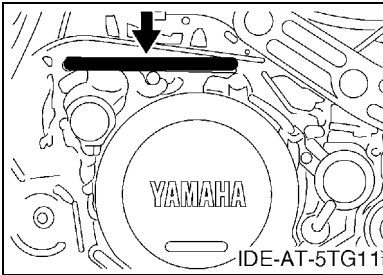

8. Applicable Colour Code (The (*) mark shows Model colour.)

Abbreviation	Colour Name	Colour Code
DPBSE(*)	DEEP PURPLISH BLUE SOLID E	0583

9. Quantity Column Information

Column No.	Name Of Q'ty Column	Destination
1	EUR	EUROPE

CONTENTS

ENGINE

CYLINDER	B2
CRANKSHAFT & PISTON	B4
VALVE	B5
CAMSHAFT & CHAIN	B7
WATER PUMP	B8
RADIATOR & HOSE	B9
OIL PUMP	B10
INTAKE	B12
CARBURETOR	B14
EXHAUST	C3
CRANKCASE	C4
CRANKCASE COVER 1	C5
STARTER	C7
CLUTCH	C8
TRANSMISSION	C10
SHIFT CAM & FORK	C12

CHASSIS

FRAME	C13
FRONT FENDER	C15
REAR FENDER	D2
OIL TANK	D4
REAR ARM	D6
REAR SUSPENSION	D8
STEERING	D9
FRONT SUSPENSION & WHEEL	D10
FUEL TANK	D12
SEAT	D13
FRONT WHEEL	D14
FRONT BRAKE CALIPER	D15
REAR WHEEL	E3
REAR BRAKE CALIPER	E4
STEERING HANDLE & CABLE	E5
FRONT MASTER CYLINDER	E6
STAND & FOOTREST	E7
REAR MASTER CYLINDER	E8
GUARD	E9
GENERATOR	E10
STARTING MOTOR	E11
HEADLIGHT	E12
TAILLIGHT	E13

HANDLE SWITCH & LEVER	E14
ELECTRICAL 1	E15
ELECTRICAL 2	F4
EMBLEM & LABEL 1	F5

INDEX

NUMERICAL INDEX	M1
-----------------------	----

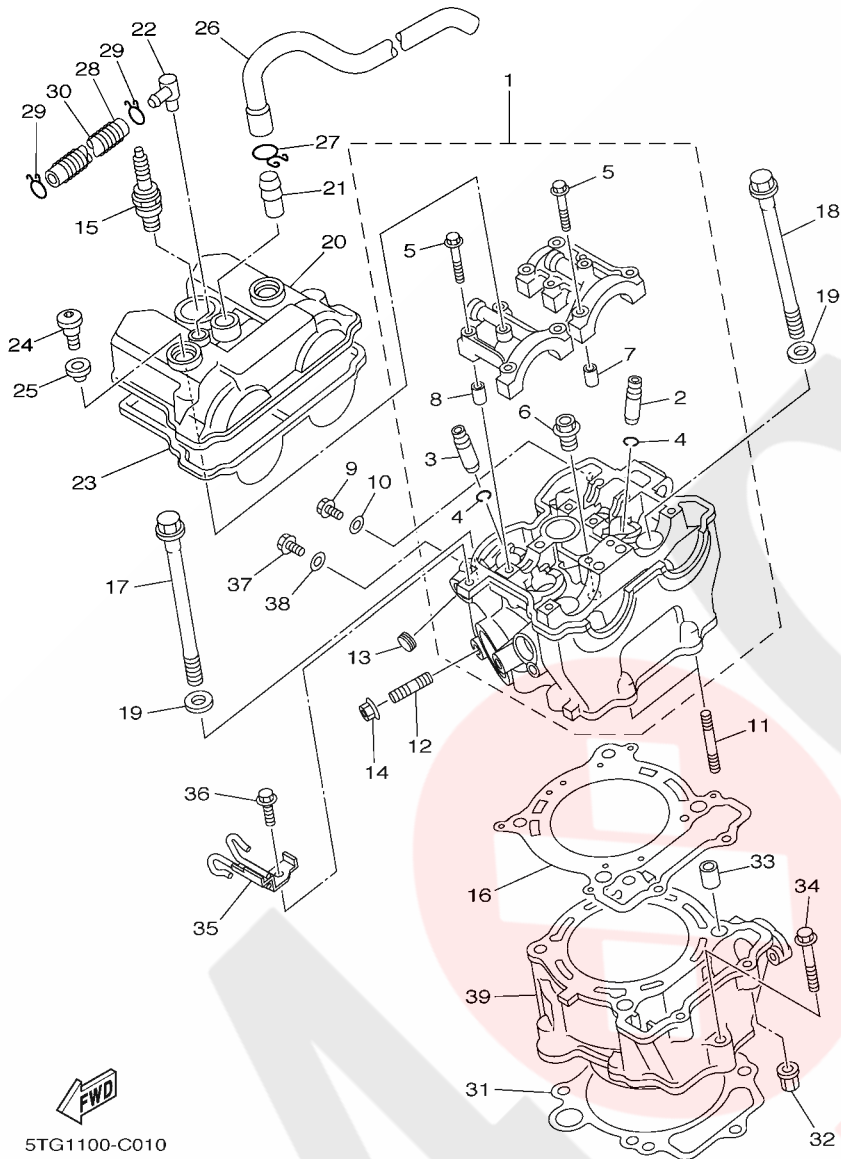

FIG. 1 CYLINDER

REF. NO.	PART NO.	DESCRIPTION	EUR				REMARKS
1	5TA-11102-10	CYLINDER HEAD ASSY	1				
2	5TA-11133-10	.GUIDE, VALVE 1	3				
3	5TA-11134-10	.GUIDE, VALVE 2	2				
4	93440-10153	.CIRCLIP	5				
5	90105-06027	.BOLT, FLANGE	10				
6	90340-12112	.PLUG, STRAIGHT SCREW	1				
7	91808-16023	.PIN, DOWEL	2				
8	91808-16023	.PIN, DOWEL	2				
9	95027-06010	BOLT, FLANGE	1				
10	90430-06014	GASKET	1				
11	95617-06635	BOLT, STUD	2				
12	90116-08018	BOLT, STUD	1				
13	90338-18064	PLUG	1				
14	95707-08500	NUT, FLANGE	1				
15	94701-00411	PLUG, SPARK (NGK R CR8E)	1				
16	5TA-11181-00	GASKET, CYLINDER HEAD 1	1				
17	90105-104A7	BOLT, FLANGE	2				
18	90105-106A3	BOLT, FLANGE	2				
19	90201-10025	WASHER, PLATE	4				
20	5TA-11191-00	COVER, CYLINDER HEAD 1	1				
21	371-11167-01	PIPE, BREATHER 2	1				
22	5TG-11167-00	PIPE, BREATHER 2	1				
23	5TA-11193-00	GASKET, HEAD COVER 1	1				
24	90109-066F0	BOLT	2				
25	4KG-1111G-00	RUBBER, MOUNT 1	2				
26	5TG-11166-00	PIPE, BREATHER 1	1				
27	90467-14015	CLIP	1				

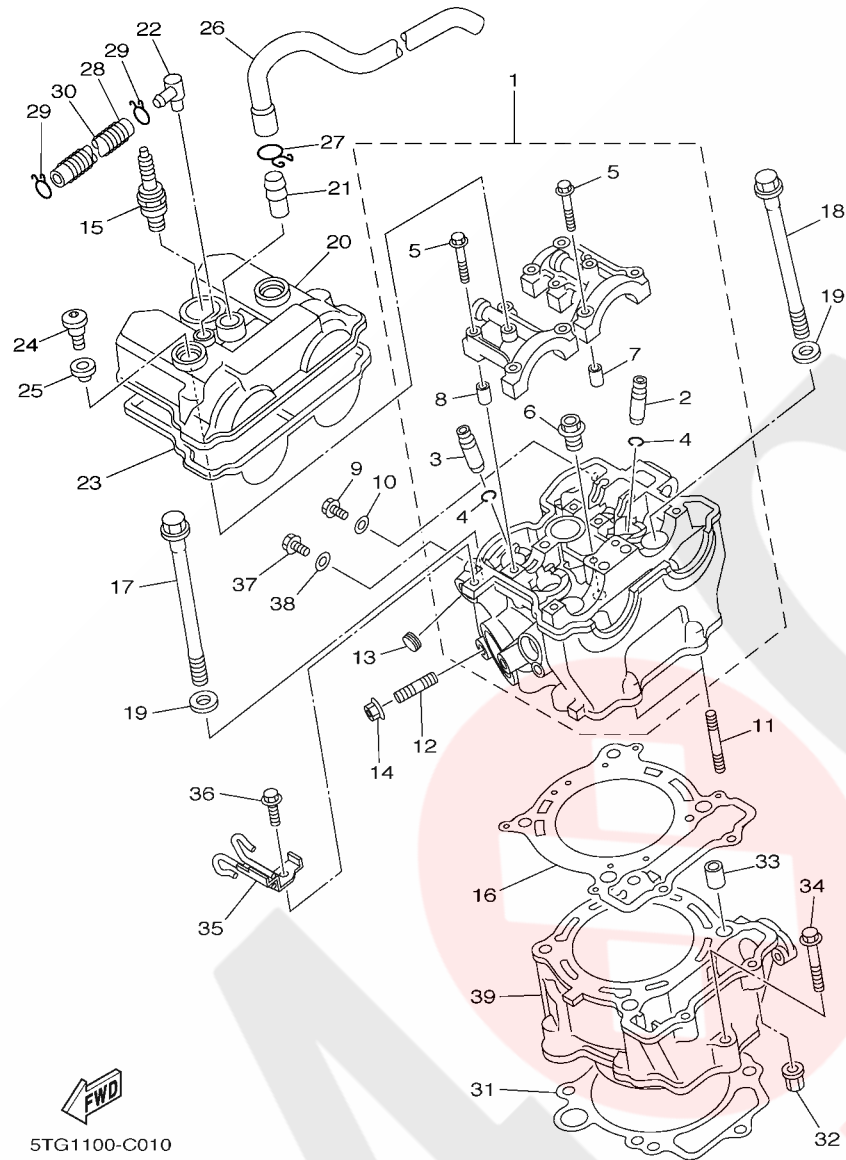

FIG. 1 CYLINDER

REF. NO.	PART NO.	DESCRIPTION	EUR				REMARKS
28	90445-11182	HOSE (L300)	1				
29	90467-11106	CLIP	2				
30	90501-08728	SPRING, COMPRESSION	1				
31	5TA-11351-00	GASKET, CYLINDER	1				
32	90179-06500	NUT	2				
33	93612-16254	PIN, DOWEL	2				
34	95027-06035	BOLT, FLANGE	1				
35	5TG-11395-00	HOLDER	1				
36	95827-06014	BOLT, FLANGE	1				
37	90109-06418	BOLT	1				
38	90430-06014	GASKET	1				
39	5TA-11311-02	CYLINDER 1	1				Go to P/N : PE0-MC-050196

PARTS NEWS

News No. PE0-MC-050196

Date: October,28,2005

Signature: K.Otsuka

Model	See the "List of Models and CATALOGUE No's below."
Subject	PARTS CATALOGUE CORRECTIONS
CATALOGUE NO.	See the "List of Models and CATALOGUE No's below."

Please make the following corrections to your parts catalogue.

1. PARTS CATALOGUE LIST

NO.	MODEL	CATALOGUE NO.	PAGE
1	YFZ450S (5TG1/5TG2)	1C5TG-100E3	B3,B4
2	YFZ450S (5TG3)	1C5TG-300E2	B3,B4
3	YFZ450S (5TG4/5TG5/5TG6)	1C5TG-100EB	B3,B4
4	YFZ450T (5TG7/5TG8/5TG9)	1D5TG-100E1	B3,B4
5	YFZ450T (5TGA/5TGB/5TGD)	1D5TG-100EA	B3,B4

2. LIST CORRECTION

FIG.No.- Ref.No.	OLD P/No.	NEW P/No.	PART NAME	Q'TY	REMARKS	*1
1-39 or 36	5TA-11311-01	5TA-11311-02	CYLINDER	1		B
2-18	5TG-11631-00	5TG-11631-10	PISTON	1	Note-1	○
2-20	99009-20500	93450-22027	CIRCLIP	1		○
2-21	5TG-11633-00	5TG-11633-10	PISTON PIN	1	Note-2	○
2-22	99009-20500	93450-22027	CIRCLIP	1		○

Note-1

Old piston and piston pin are not interchangeable with new piston and piston pin.
 When you exchange old piston, please exchange in piston set (99999-03528).

Note-2

As for 5TG-11633-00, parts supply is discontinued
 When using 5TG-11633-10 parts, "New piston and circlip" also needs to be exchanged.

*1: Interchangeability

A	Old Parts	→	Old Parts
	New Parts	→	New Parts
B	Old Parts	→	Old Parts
	New Parts	→	New Parts
C	Old Parts	→	Old Parts
	New Parts	→	New Parts
○	These parts are interchangeable with a set		

**Components parts of Piston set : 99999-03528

Parts number	Parts name	Q'ty
5TG-11631-10	PISTON	1
5TG-11633-10	PISTON PIN	1
93450-22027	CIRCLIP	2

Thank you very much for your cooperation.

 Parts
 Manager
 Check

 Service
 Manager
 Check

 Parts
 Manager
 File

 YAMAHA MOTOR CO.,LTD
 2500 Shingai Iwata Shizuoka 438-8501.Japan
 Tech. Pub. & Quality Coordination Dept.

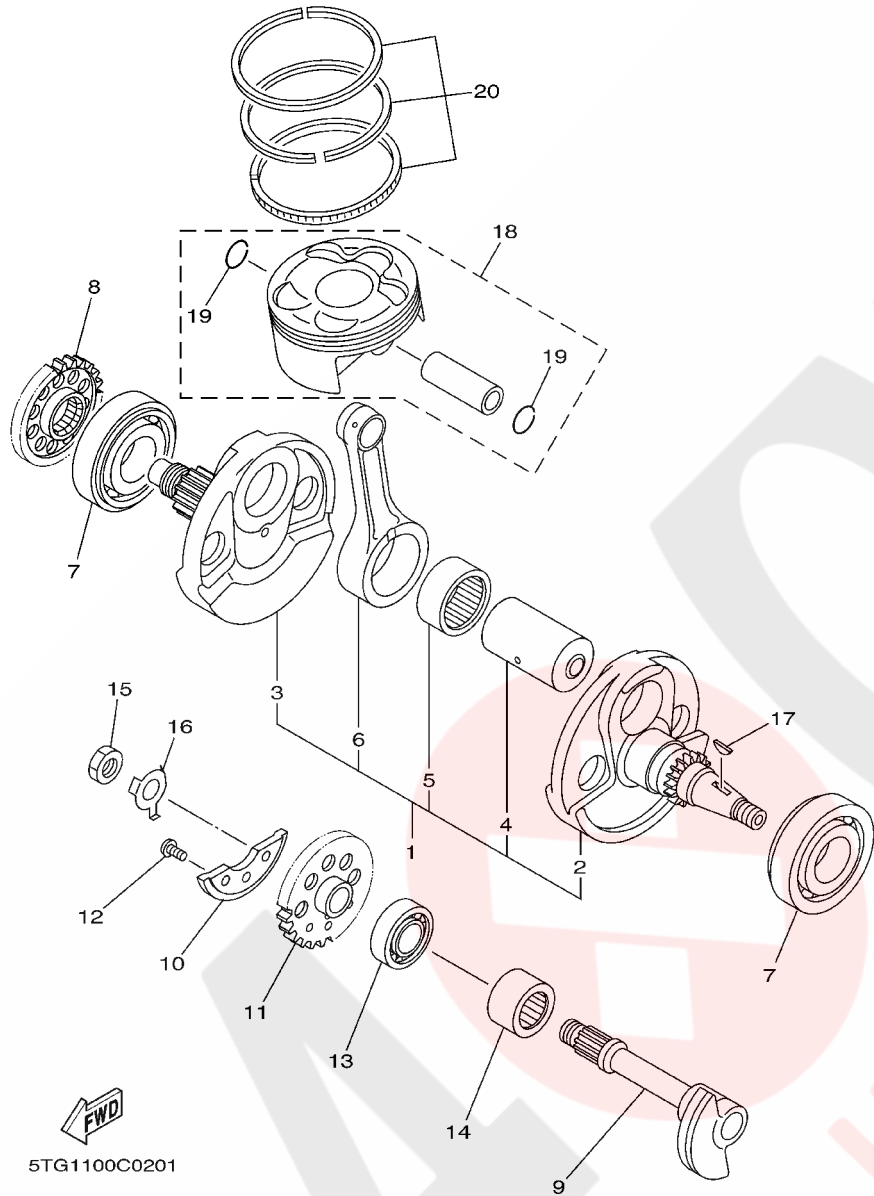

FIG. 2 CRANKSHAFT & PISTON

REF. NO.	PART NO.	DESCRIPTION	EUR				REMARKS
1	5TG-11400-00	CRANKSHAFT ASSY	1				
2	5TG-11412-00	.CRANK 1	1				
3	5TG-11422-00	.CRANK 2	1				
4	5TA-11681-00	.PIN, CRANK 1	1				
5	93310-63437	.BEARING	1				
6	5TG-11651-00	.ROD, CONNECTING	1				
7	93306-30633	BEARING	2				
8	5TA-11536-00	GEAR, DRIVE	1				
9	5TA-11455-11	SHAFT 1	1				
10	5BE-11454-00	WEIGHT 1	1				
11	5TA-11531-01	GEAR, BALANCE WEIGHT	1				
12	90149-06250	SCREW	3				
13	93306-20335	BEARING	1				
14	93311-62574	BEARING	1				
15	90170-14171	NUT	1				
16	90215-14287	WASHER, LOCK	1				
17	90280-03006	KEY, WOODRUFF	1				
18	99999-03528	PISTON KIT	1				Go to P/N : PE0-MC-050196
19	93450-22027	.CIRCLIP	2				Go to P/N : PE0-MC-050196
20	5TG-11603-00	PISTON RING SET (STD)	1				

PARTS NEWS

News No. PE0-MC-050196

Date: October,28,2005

Signature: K.Otsuka

Model	See the "List of Models and CATALOGUE No's below."
Subject	PARTS CATALOGUE CORRECTIONS
CATALOGUE NO.	See the "List of Models and CATALOGUE No's below."

Please make the following corrections to your parts catalogue.

1. PARTS CATALOGUE LIST

NO.	MODEL	CATALOGUE NO.	PAGE
1	YFZ450S (5TG1/5TG2)	1C5TG-100E3	B3,B4
2	YFZ450S (5TG3)	1C5TG-300E2	B3,B4
3	YFZ450S (5TG4/5TG5/5TG6)	1C5TG-100EB	B3,B4
4	YFZ450T (5TG7/5TG8/5TG9)	1D5TG-100E1	B3,B4
5	YFZ450T (5TGA/5TGB/5TGD)	1D5TG-100EA	B3,B4

2. LIST CORRECTION

FIG.No.- Ref.No.	OLD P/No.	NEW P/No.	PART NAME	Q'TY	REMARKS	*1
1-39 or 36	5TA-11311-01	5TA-11311-02	CYLINDER	1		B
2-18	5TG-11631-00	5TG-11631-10	PISTON	1	Note-1	○
2-20	99009-20500	93450-22027	CIRCLIP	1		○
2-21	5TG-11633-00	5TG-11633-10	PISTON PIN	1	Note-2	○
2-22	99009-20500	93450-22027	CIRCLIP	1		○

Note-1

Old piston and piston pin are not interchangeable with new piston and piston pin.
 When you exchange old piston, please exchange in piston set (99999-03528).

Note-2

As for 5TG-11633-00, parts supply is discontinued
 When using 5TG-11633-10 parts, "New piston and circlip" also needs to be exchanged.

*1: Interchangeability

A	Old Parts	→	Old Parts
	New Parts	→	New Parts
B	Old Parts	→	Old Parts
	New Parts	→	New Parts
C	Old Parts	→	Old Parts
	New Parts	→	New Parts
○	These parts are interchangeable with a set		

**Components parts of Piston set : 99999-03528

Parts number	Parts name	Q'ty
5TG-11631-10	PISTON	1
5TG-11633-10	PISTON PIN	1
93450-22027	CIRCLIP	2

Thank you very much for your cooperation.

 Parts
 Manager
 Check

 Service
 Manager
 Check

 Parts
 Manager
 File

 YAMAHA MOTOR CO.,LTD
 2500 Shingai Iwata Shizuoka 438-8501.Japan
 Tech. Pub. & Quality Coordination Dept.

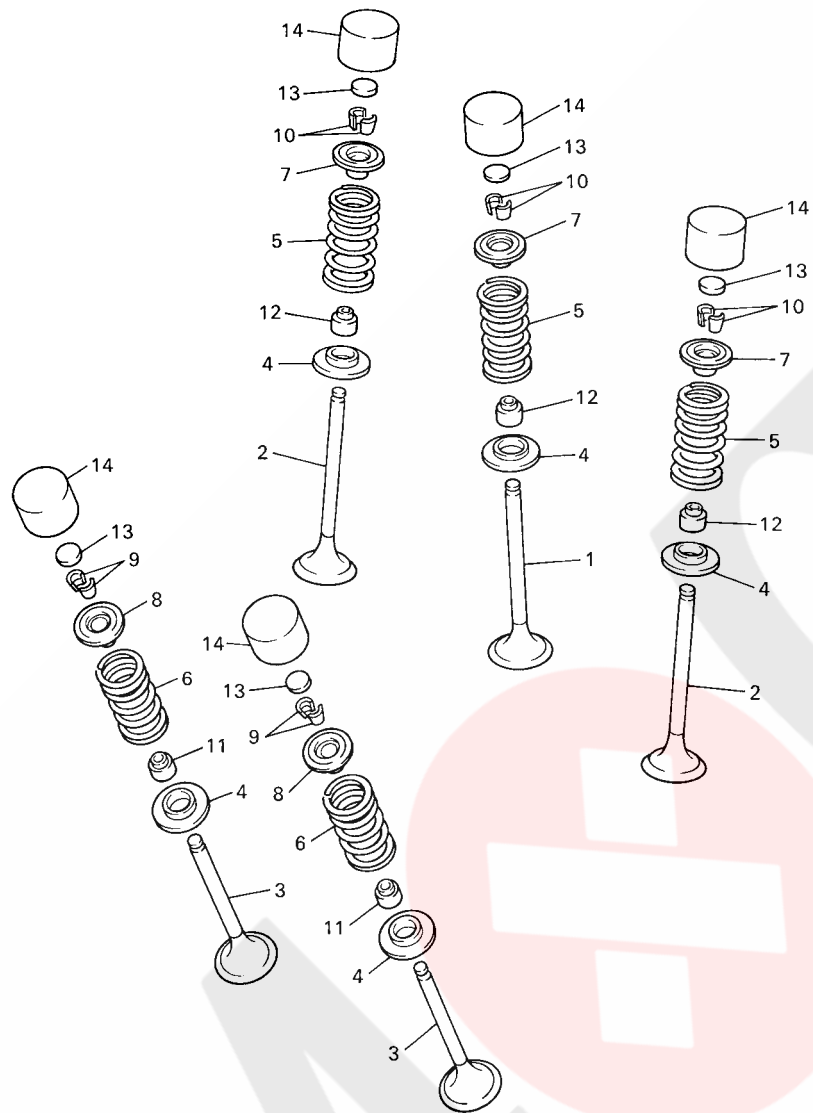

5BE100-8030

FIG. 3 VALVE

REF. NO.	PART NO.	DESCRIPTION	EUR			REMARKS
1	5TA-12111-00	VALVE, INTAKE	1			
2	5TA-12112-00	VALVE, INTAKE 2	2			
3	5TA-12121-00	VALVE, EXHAUST	2			
4	3GM-12126-00	SEAT, VALVE SPRING 2	5			
5	5TA-12113-00	SPRING, VALVE INNER	3			
6	5TA-12114-00	SPRING, VALVE OUTER	2			
7	5BE-12117-00	RETAINER, VALVE SPRING	3			
8	4GY-12117-00	RETAINER, VALVE SPRING	2			
9	1AA-12118-00	COTTER, VALVE	4			
10	1WG-12118-00	COTTER, VALVE	6			
11	33M-12119-00	SEAL, VALVE STEM	2			
12	4SV-12119-00	SEAL, VALVE STEM	3			
13	3LD-12168-00	PAD, ADJUSTING (1.20)	5			UR
	3LD-12168-20	PAD, ADJUSTING (1.25)	5			UR
	3LD-12168-40	PAD, ADJUSTING (1.30)	5			UR
	3LD-12168-60	PAD, ADJUSTING (1.35)	5			UR
	3LD-12168-80	PAD, ADJUSTING (1.40)	5			UR
	3LD-12168-A0	PAD, ADJUSTING (1.45)	5			UR
	3LD-12168-F0	PAD, ADJUSTING (1.50)	5			UR
	3LD-12168-H1	PAD, ADJUSTING (1.55)	5			UR
	3LD-12168-K1	PAD, ADJUSTING (1.60)	5			UR
	3LD-12168-M1	PAD, ADJUSTING (1.65)	5			UR
	3LD-12168-R1	PAD, ADJUSTING (1.70)	5			UR
	3LD-12168-U1	PAD, ADJUSTING (1.75)	5			UR
	3LD-12168-W1	PAD, ADJUSTING (1.80)	5			UR
	3LD-12168-Y1	PAD, ADJUSTING (1.85)	5			UR
	3LD-12169-11	PAD, ADJUSTING (1.90)	5			UR

B5

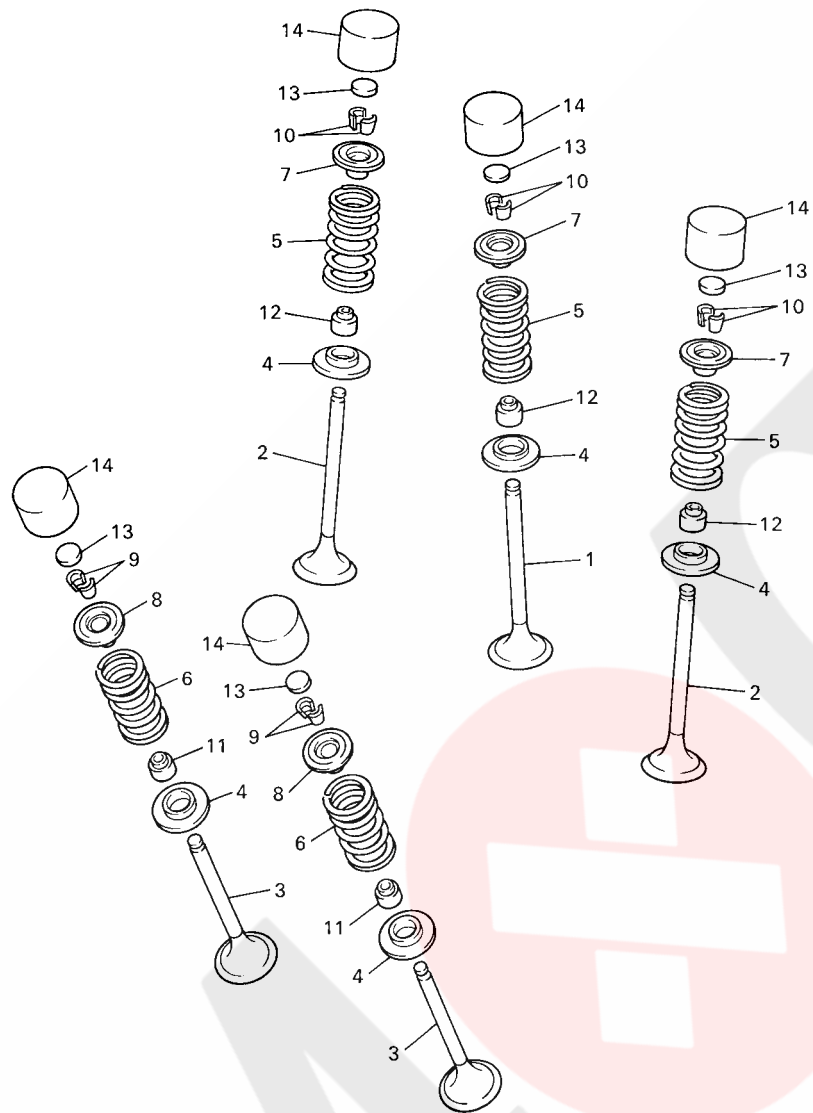

5BE100-8030

FIG. 3 VALVE

REF. NO.	PART NO.	DESCRIPTION	EUR			REMARKS
13	3LD-12169-31	PAD, ADJUSTING (1.95)	5			UR
	3LD-12169-50	PAD, ADJUSTING (2.00)	5			UR
	3LD-12169-70	PAD, ADJUSTING (2.05)	5			UR
	3LD-12169-90	PAD, ADJUSTING (2.10)	5			UR
	3LD-12169-E0	PAD, ADJUSTING (2.15)	5			UR
	3LD-12169-G0	PAD, ADJUSTING (2.20)	5			UR
	3LD-12169-J0	PAD, ADJUSTING (2.25)	5			UR
	3LD-12169-L0	PAD, ADJUSTING (2.30)	5			UR
	3LD-12169-N0	PAD, ADJUSTING (2.35)	5			UR
	3LD-12169-T0	PAD, ADJUSTING (2.40)	5			UR
14	3FV-12153-10	LIFTER, VALVE	5			YELLOW

B6

FIG. 4 CAMSHAFT & CHAIN

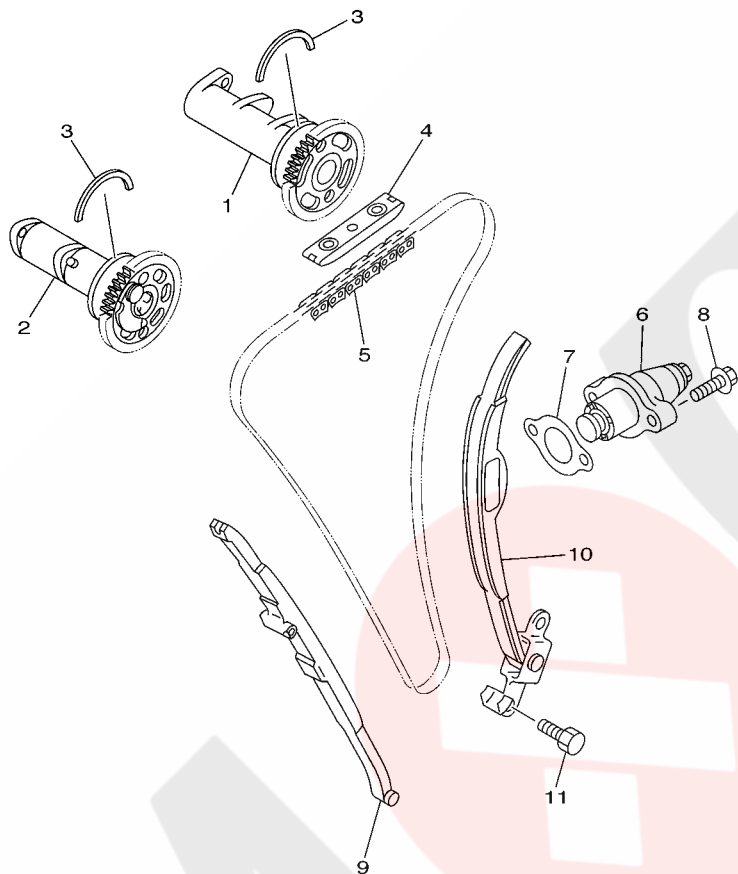

REF. NO.	PART NO.	DESCRIPTION	EUR				REMARKS
1	5TA-12170-00	CAMSHAFT ASSY 1	1				
2	5TG-12180-00	CAMSHAFT ASSY 2	1				
3	93440-41178	CIRCLIP	2				
4	5BE-12241-00	GUIDE, STOPPER 2	1				
5	94591-57118	CHAIN (98XRH2010-118M)	1				
6	5TA-12210-00	TENSIONER ASSY, CAM CHAIN	1				
7	4FM-12213-00	GASKET, TENSIONER CASE	1				
8	95027-06025	BOLT, FLANGE	2				
9	5TA-12251-01	DAMPER, CHAIN 1	1				
10	5TA-12252-00	DAMPER, CHAIN 2	1				
11	5TG-12299-00	BOLT, STOPPER	2				



5TG1100-C040

FIG. 5 WATER PUMP

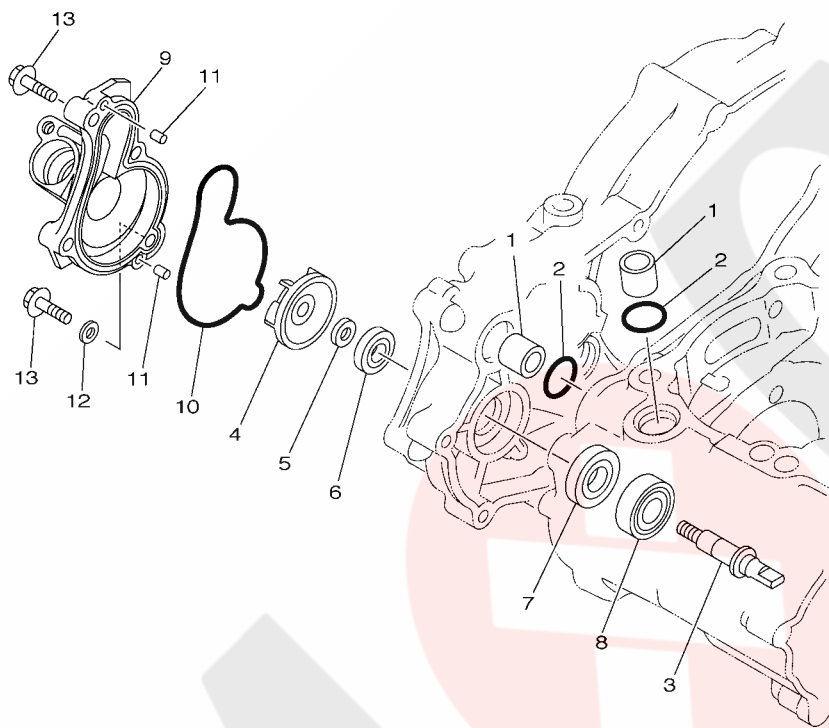

REF. NO.	PART NO.	DESCRIPTION	EUR				REMARKS
1	5BE-12564-00	PIPE, WATER	2				
2	93210-19758	O-RING	2				
3	5GR-12458-00	SHAFT, IMPELLER	1				
4	5DJ-12451-00	IMPELLER, WATER PUMP	1				
5	90201-08512	WASHER, PLATE	1				
6	93102-11004	OIL SEAL	1				
7	93102-12106	OIL SEAL (SD 12-22-5 HS)	1				
8	93306-00105	BEARING (B6001)	1				
9	5TG-12422-00	COVER, HOUSING	1				
10	5TG-12439-00	O-RING	1				
11	93604-10011	PIN, DOWEL	2				
12	90430-06014	GASKET	1				
13	95027-06030	BOLT, FLANGE	4				



5TG1100-C050

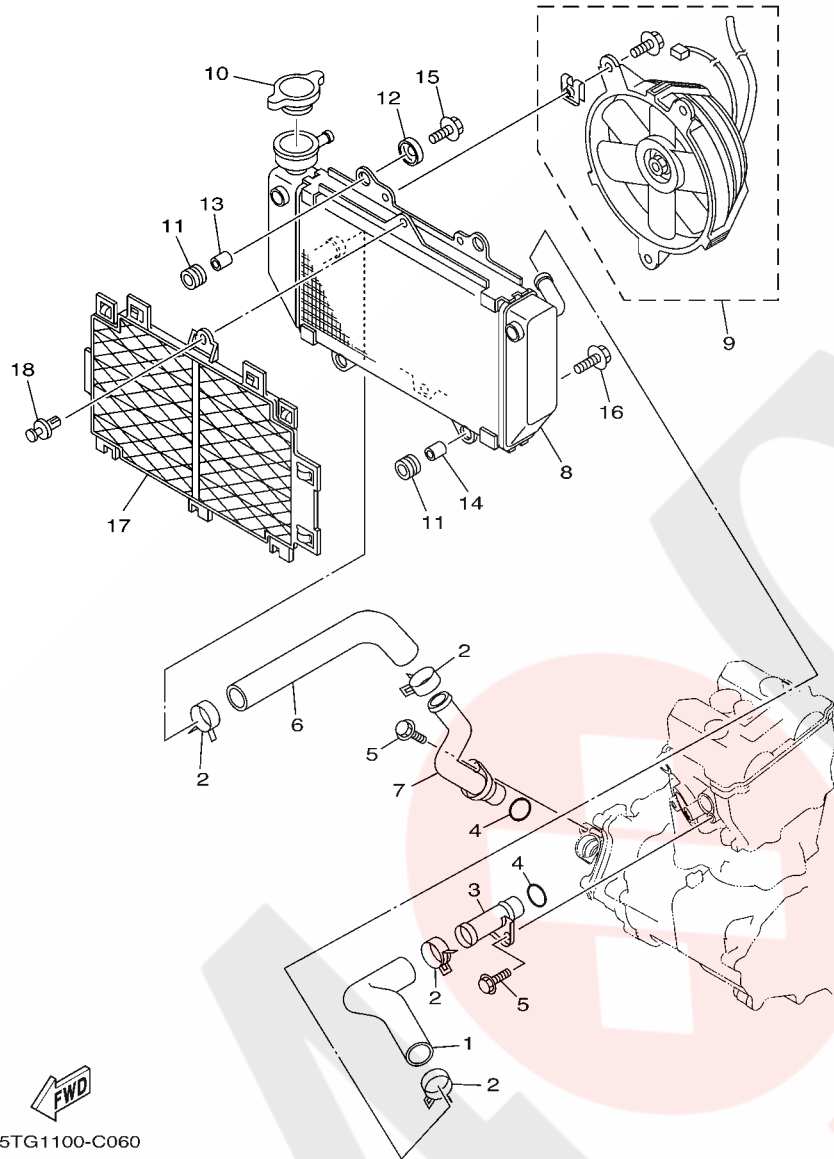

5TG1100-C060

FIG. 6 RADIATOR & HOSE

REF. NO.	PART NO.	DESCRIPTION	EUR				REMARKS
1	5TG-12576-00	HOSE 1	1				
2	90467-23109	CLIP	4				
3	5TG-12481-00	PIPE 1	1				
4	93210-16500	O-RING	2				
5	95027-06012	BOLT, FLANGE	2				
6	5TG-12577-00	HOSE 2	1				
7	5TG-12482-00	PIPE 2	1				
8	5TG-12461-00	RADIATOR ASSY	1				
9	5TG-12405-00	BLOWER ASSY	1				
10	5SL-12462-00	CAP, RADIATOR	1				
11	90480-15235	GROMMET	4				
12	90209-06174	WASHER	2				
13	90387-060A7	COLLAR	2				
14	90387-0714B	COLLAR	2				
15	95807-06020	BOLT, FLANGE	2				
16	95807-06025	BOLT, FLANGE	2				
17	5TG-12467-00	COVER, RADIATOR	1				
18	90269-07076	RIVET	1				

FIG. 7 OIL PUMP

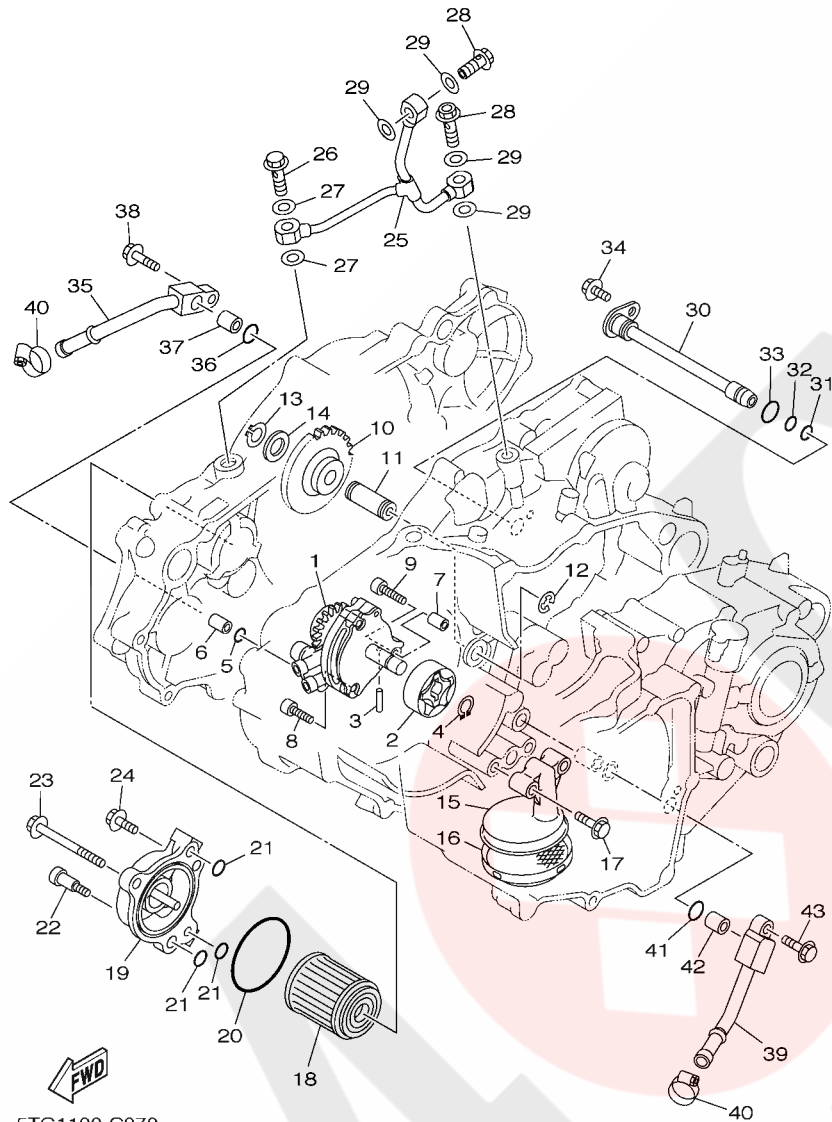

5TG1100-C070

REF. NO.	PART NO.	DESCRIPTION	EUR				REMARKS
1	5TA-13300-00	OIL PUMP ASSY	1				
2	5TA-13320-00	ROTOR ASSY 2	1				
3	93603-16219	PIN, DOWEL	1				
4	93440-10153	CIRCLIP	1				
5	93210-10197	O-RING	1				
6	99530-10114	PIN, DOWEL	1				
7	99530-08012	PIN, DOWEL	1				
8	90110-06058	BOLT, HEXAGON SOCKET HEAD	2				
9	91314-06030	BOLT	1				
10	5TA-13341-00	GEAR, OIL PUMP IDLE	1				
11	5BE-13342-00	SHAFT, IDLE GEAR	1				
12	99001-08600	CIRCLIP	1				
13	99009-12400	CIRCLIP	1				
14	90201-12166	WASHER, PLATE	1				
15	5TA-13412-00	HOUSING, STRAINER	1				
16	5BE-13411-00	STRAINER, OIL	1				
17	95027-06025	BOLT, FLANGE	2				
18	5TA-13440-00	ELEMENT ASSY, OIL CLEANER	1				
19	5BE-13447-10	COVER, OIL ELEMENT	1				
20	93210-47675	O-RING	1				
21	93210-07135	O-RING	3				
22	90109-065G2	BOLT	1				
23	95027-06065	BOLT, FLANGE	1				
24	95027-06020	BOLT, FLANGE	1				
25	5TG-13161-00	PIPE, DELIVERY 1	1				
26	90401-10159	BOLT, UNION	1				
27	90430-10188	GASKET	2				

B10

FIG. 7 OIL PUMP

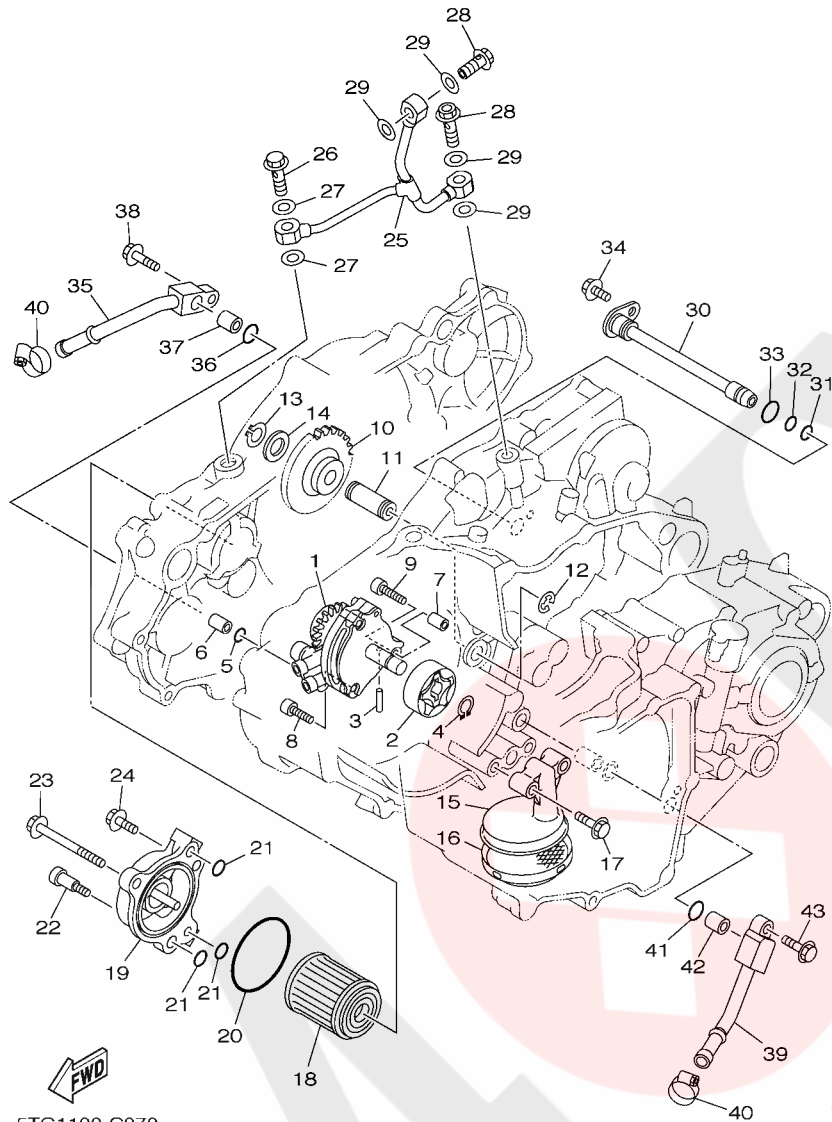

5TG1100-C070

REF. NO.	PART NO.	DESCRIPTION	EUR				REMARKS
28	90401-08038	BOLT, UNION	2				
29	90430-08119	GASKET	4				
30	5TG-13171-00	PIPE, DELIVERY 2	1				
31	93210-07003	O-RING	1				
32	93210-09008	O-RING	1				
33	93210-12759	O-RING	1				
34	95027-06012	BOLT, FLANGE	1				
35	5TG-13416-00	PIPE, OIL 1	1				
36	93210-10197	O-RING	1				
37	99530-10114	PIN, DOWEL	1				
38	95027-06025	BOLT, FLANGE	1				
39	5TG-13418-00	PIPE, OIL 2	1				
40	90450-22017	HOSE CLAMP ASSY	2				
41	93210-10197	O-RING	1				
42	99530-10114	PIN, DOWEL	1				
43	95027-06025	BOLT, FLANGE	1				

FIG. 8 INTAKE

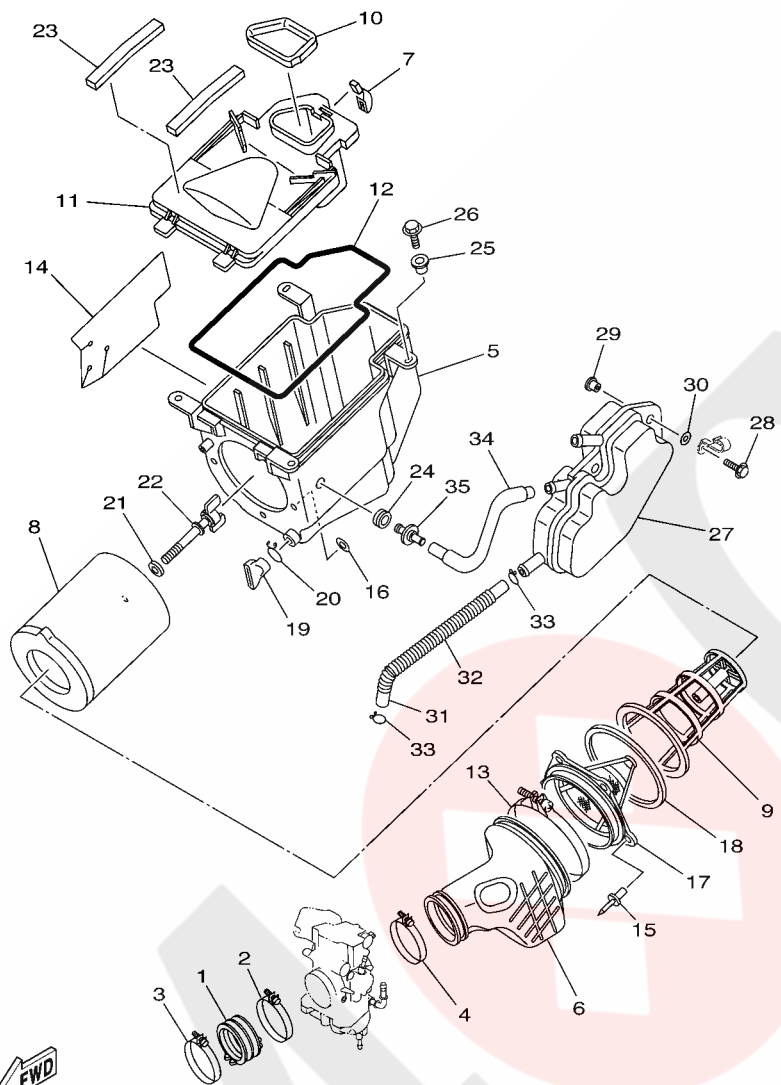

5TG3300-C080

REF. NO.	PART NO.	DESCRIPTION	EUR				REMARKS
1	5TA-13597-00	JOINT, CARBURETOR 3	1				
2	90450-57004	HOSE CLAMP ASSY	1				
3	90450-59002	HOSE CLAMP ASSY	1				
4	90450-61001	HOSE CLAMP ASSY	1				
5	5TG-14411-00	CASE, AIR CLEANER 1	1				
6	5TG-14453-00	JOINT, AIR CLEANER 1	1				
7	5GH-14436-00	HOOK	3				
8	5TG-14451-00	ELEMENT, AIR CLEANER	1				
9	5TG-14458-00	GUIDE	1				
10	5TG-14479-00	FUNNEL	1				
11	5TG-14412-00	CAP, CLEANER CASE 1	1				
12	4FU-14452-00	SEAL	1				
13	90450-99064	HOSE CLAMP ASSY	1				
14	5TG-1442F-00	PROTECTOR	1				
15	90267-48138	RIVET, BLIND	5				
16	90201-043H7	WASHER, PLATE	5				
17	5TG-14459-00	HOLDER, GUIDE	1				
18	4ES-14462-00	SEAL	1				
19	59V-14457-00	SEAL	1				
20	90467-22080	CLIP	1				
21	90209-06096	WASHER	1				
22	90122-06002	BOLT, WING	1				
23	5TG-14409-00	DAMPER	2				
24	31A-14435-00	GROMMET	1				
25	90387-08023	COLLAR	4				
26	90105-06044	BOLT, FLANGE	4				
27	5TG-15370-00	BREATHER ASSY	1				

B12

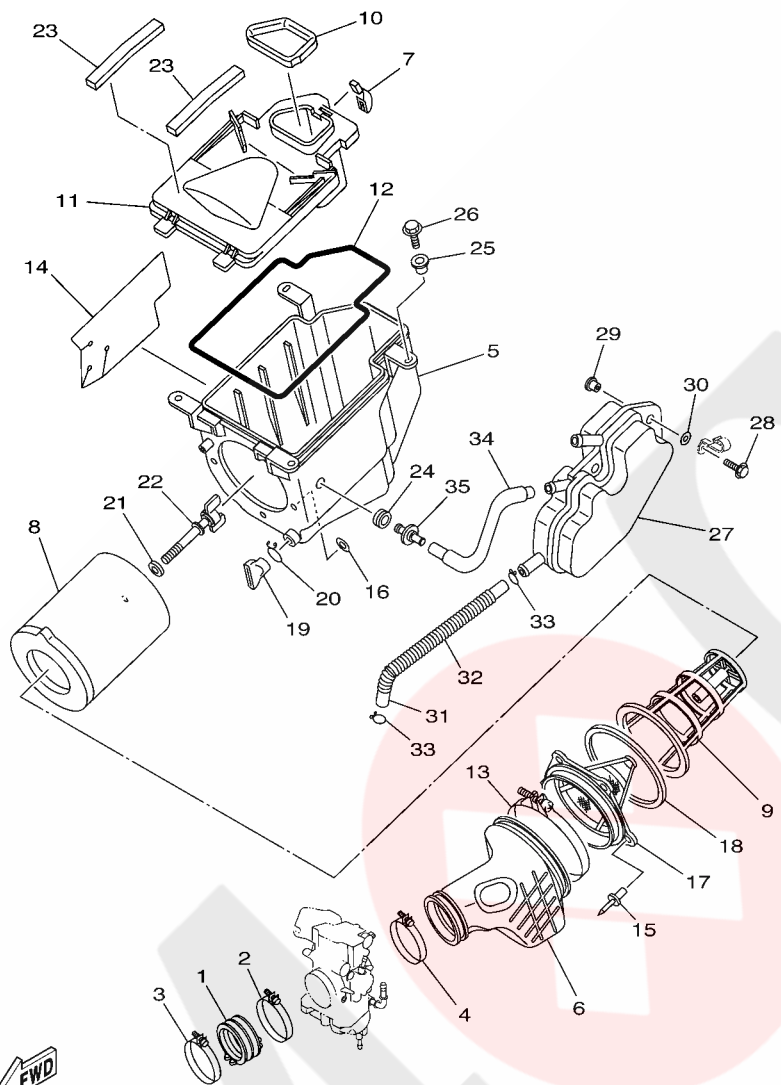

5TG3300-C080

FIG. 8 INTAKE

REF. NO.	PART NO.	DESCRIPTION	EUR				REMARKS
28	90105-06044	BOLT, FLANGE	2				
29	90387-07789	COLLAR	2				
30	90201-06557	WASHER, PLATE	2				
31	5TG-1531A-00	HOSE, BREATHER 1	1				
32	90501-100A0	SPRING, COMPRESSION	1				
33	90467-14015	CLIP	2				
34	5TG-1532A-00	HOSE, BREATHER 2	1				
35	5TG-14419-00	PIPE	1				

B13

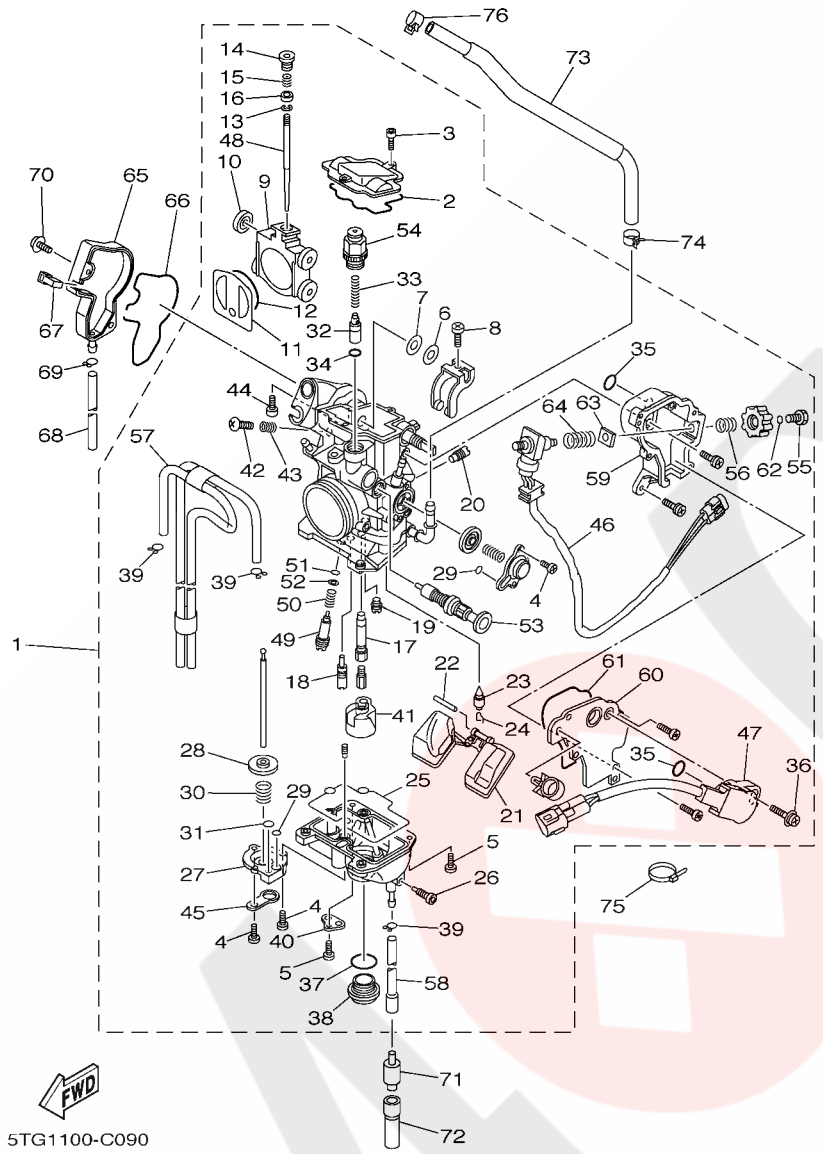

FIG. 9 CARBURETOR

REF. NO.	PART NO.	DESCRIPTION	EUR				REMARKS
1	5TG-14101-00	CARBURETOR ASSY 1	1				
2	5JG-14959-00	.GASKET	1				
3	91316-04012	.BOLT	2				
4	688-14592-00	.SCREW	5				
5	98502-04012	.SCREW, PAN HEAD	4				
6	90202-08045	.WASHER, PLATE	1				
7	5JG-14951-00	.WASHER	1				
8	5JG-14522-00	.SCREW, ADJUST	1				
9	5JG-14388-00	.VALVE, VACUUM CONTROL	1				
10	3TJ-14267-40	.ROLLER	1				
11	5JG-14546-01	.VALVE, NEEDLE	1				
12	4FN-14997-00	.SEAL	1				
13	3TJ-14159-40	.CLIP	1				
14	5JG-14521-00	.SCREW, ADJUST	1				
15	5JG-14275-00	.SPRING	1				
16	5JG-14264-00	.COLLAR	1				
17	5JG-14947-00	.NOZZLE, MAIN	1				
18	4MX-14948-04	.JET, SLOW (#42)	1				
19	3TJ-1494F-23	.JET (#90)	1				
20	5TA-14943-27	.JET, MAIN (#100)	1				
21	4SR-14985-00	.FLOAT	1				
22	676-14548-00	.PIN, FLOAT ARM	1				
23	4MX-14392-00	.VALVE, NEEDLE	1				
24	633-14159-00	.CLIP	1				
25	5JG-14984-00	.GASKET, FLOAT CHAMBER	1				
26	3TJ-14191-40	.PLUG, DRAIN	1				
27	3TJ-14293-40	.COVER 1	1				

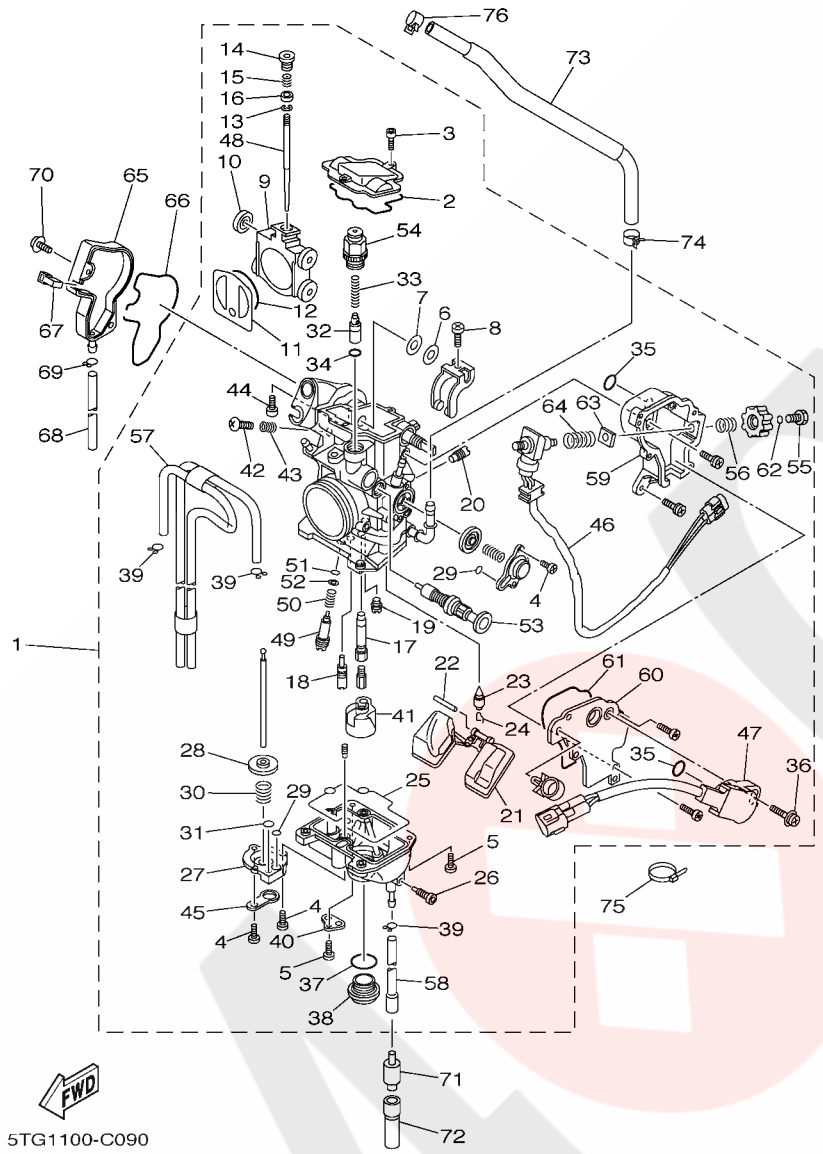
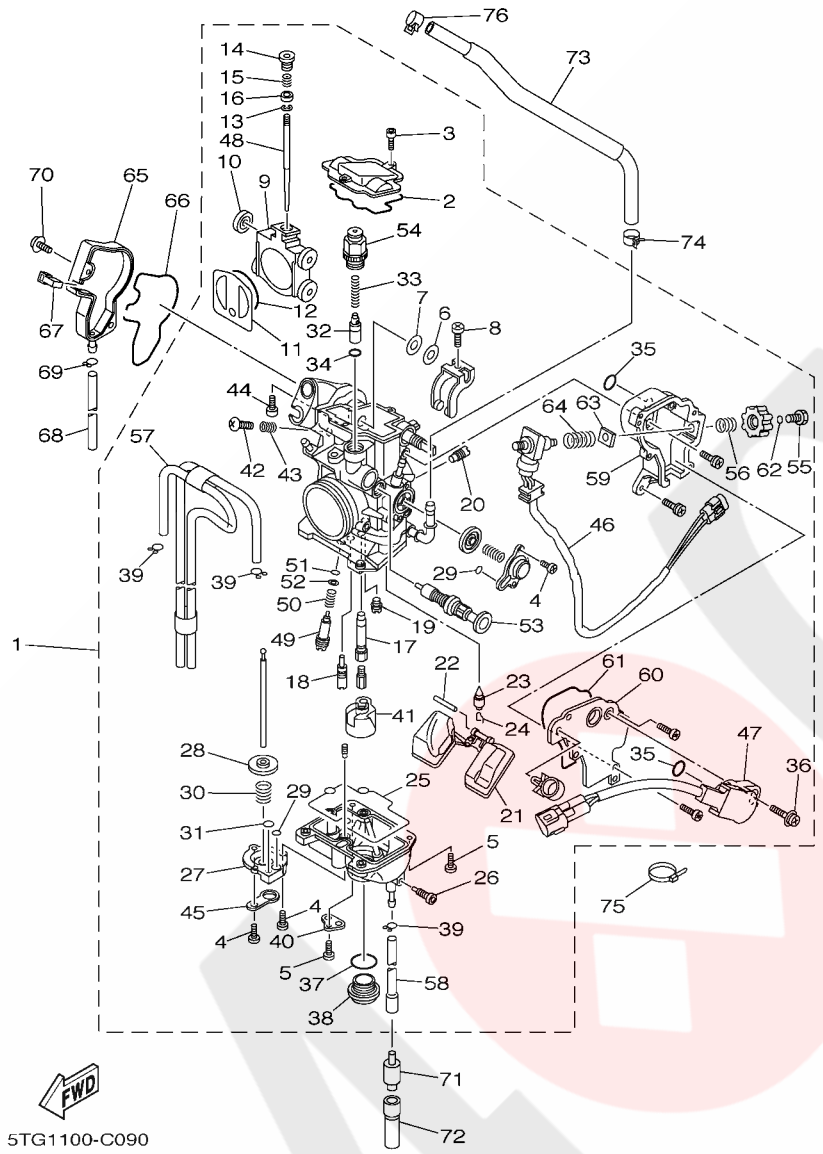

FIG. 9 CARBURETOR

REF. NO.	PART NO.	DESCRIPTION	EUR				REMARKS
28	5JG-14940-17	.DIAPHRAGM ASSY	1				
29	3TJ-14536-40	.GASKET	2				
30	3TJ-14933-40	.SPRING, DIAPHRAGM	1				
31	6H4-14561-00	.O-RING	1				
32	5TA-14371-00	.PLUNGER, STARTER	1				
33	5TA-14335-00	.SPRING, PLUNGER	1				
34	5TA-14997-00	.SEAL	1				
35	5NX-14562-00	.O-RING	2				
36	5NX-14216-00	.SCREW	1				
37	4MX-14561-00	.O-RING	1				
38	4MX-14115-00	.PLUG, SCREW	1				
39	3TJ-14137-40	.CLIP	3				
40	5BE-14146-00	.PLATE	1				
41	5JG-14346-00	.PLATE	1				
42	5JG-14565-00	.SCREW	1				
43	5JG-14531-00	.SPRING, ADJUST SCREW	1				
44	5JG-14591-00	.SCREW	1				
45	5PA-14146-00	.PLATE	1				
46	5TG-8259A-00	.SWITCH, CARBURETOR	1				
47	5TG-85885-00	.THROTTLE SENSOR ASSY	1				
48	5TG-14916-V1	.NEEDLE	1				
49	5TG-14923-40	.SCREW, PILOT	1				
50	3TJ-14160-40	.COIL, SPRING	1				
51	3TJ-14562-40	.O-RING	1				
52	3TJ-14952-40	.WASHER	1				
53	5TG-14171-00	.PLUNGER, STARTER	1				
54	5TG-14225-00	.CAP	1				



5TG1100-C090

FIG. 9 CARBURETOR

REF. NO.	PART NO.	DESCRIPTION	EUR				REMARKS
55	5TG-14591-00	.SCREW	1				
56	5TG-14935-00	.SPRING	1				
57	5TG-14197-00	.PIPE	1				
58	5TG-14987-00	.HOSE	1				
59	5TG-14417-00	.COVER 1	1				
60	5TG-14418-00	.COVER 2	1				
61	5TG-14959-00	.GASKET	1				
62	5TG-14561-00	.O-RING	1				
63	5TG-14255-00	.PLATE	1				
64	5TG-14335-00	.SPRING, PLUNGER	1				
65	5TA-14293-00	COVER 1	1				
66	5TA-14227-00	GASKET	1				
67	5TA-14239-00	SEAL	1				
68	5TA-14987-00	HOSE	1				
69	3TJ-14137-40	CLIP	1				
70	5TA-14428-00	BOLT	2				
71	24W-14193-00	PIPE	1				
72	91A20-07004	TUBE, FLEXIBLE VINYL	1				
73	5TG-24311-00	PIPE, FUEL 1	1				
74	90467-12053	CLIP	1				
75	90464-13133	CLAMP	1				
76	90467-10038	CLIP	1				

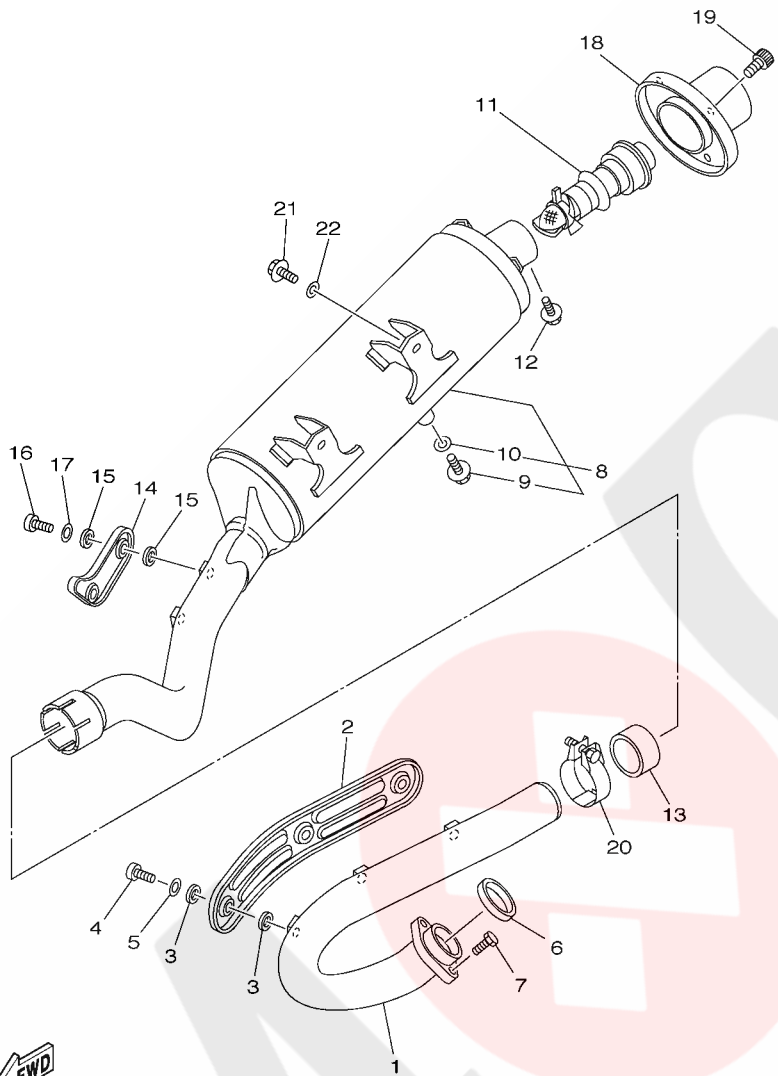

5TG3300-C100

FIG. 10 EXHAUST

REF. NO.	PART NO.	DESCRIPTION	EUR				REMARKS
1	5TG-14611-00	PIPE, EXHAUST 1	1				
2	5TG-14628-00	PROTECTOR, EXHAUST PIPE	1				
3	90201-05015	WASHER, PLATE	6				
4	98980-06010	SCREW, BIND	3				
5	92990-06200	WASHER, PLAIN	3				
6	3VD-14613-01	GASKET, EXHAUST PIPE	1				
7	91317-08020	BOLT	1				
8	5TG-14711-00	MUFFLER 1	1				
9	90105-10147	.BOLT, FLANGE	1				
10	92990-10600	.WASHER, PLATE	1				
11	5TG-14752-00	PIPE, OUTLET	1				
12	95027-06008	BOLT, FLANGE	1				
13	8FA-14714-10	GASKET, MUFFLER	1				
14	5TG-14718-00	PROTECTOR, MUFFLER 1	1				
15	90201-05015	WASHER, PLATE	4				
16	98907-06010	SCREW, BIND	2				
17	92907-06200	WASHER	2				
18	5TG-14787-00	CAP, SILENCER	1				
19	90110-06134	BOLT, HEXAGON SOCKET HEAD	3				
20	5BE-14788-00	BAND, SILENCER	1				
21	95817-08025	BOLT, FLANGE	2				
22	90201-08326	WASHER, PLATE	2				

FIG. 11 CRANKCASE

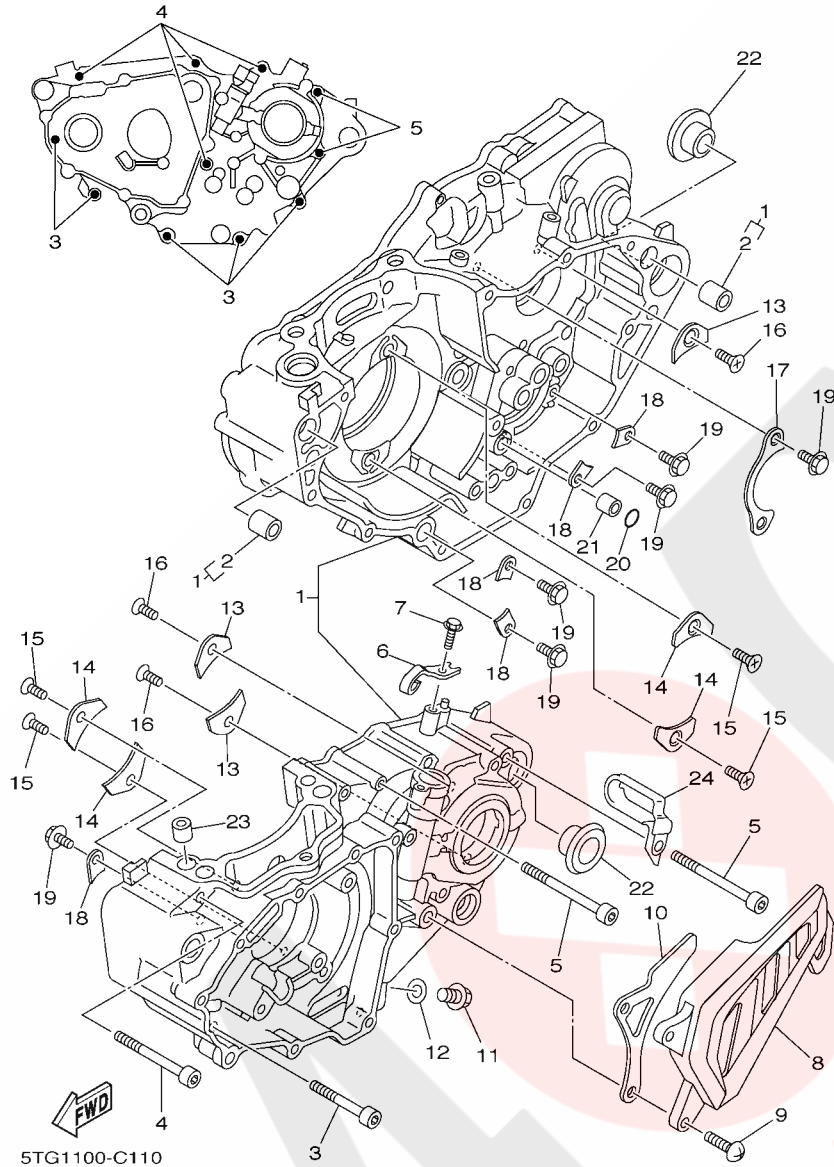

REF. NO.	PART NO.	DESCRIPTION	EUR				REMARKS
1	5TG-15100-00	CRANKCASE ASSY	1				
2	99530-14016	.PIN, DOWEL	2				
3	91317-06050	BOLT	5				
4	91317-06060	BOLT	4				
5	91317-06075	BOLT	2				
6	5TG-15441-00	HOLDER, CLUTCH CABLE	1				
7	95027-06016	BOLT, FLANGE	1				
8	5TA-15421-00	COVER, CRANKCASE 2	1				
9	98507-06025	SCREW, PAN HEAD	2				
10	5TA-17466-00	GUIDE, CHAIN	1				
11	95027-10016	BOLT, FLANGE	1				
12	90430-10148	GASKET	1				
13	4JT-15381-01	PLATE, BEARING COVER	3				
14	5BE-15383-01	PLATE, BEARING COVER	4				
15	90149-06126	SCREW	4				
16	90149-06326	SCREW	3				
17	4L0-17471-00	PLATE, COVER	1				
18	5DH-18562-00	PLATE, STOPPER 2	5				
19	90105-06553	BOLT, FLANGE	7				
20	93210-10197	O-RING	1				
21	99530-10114	PIN, DOWEL	1				
22	90387-164N2	COLLAR	2				
23	99530-10116	PIN, DOWEL	2				
24	90461-10003	CLAMP	1				

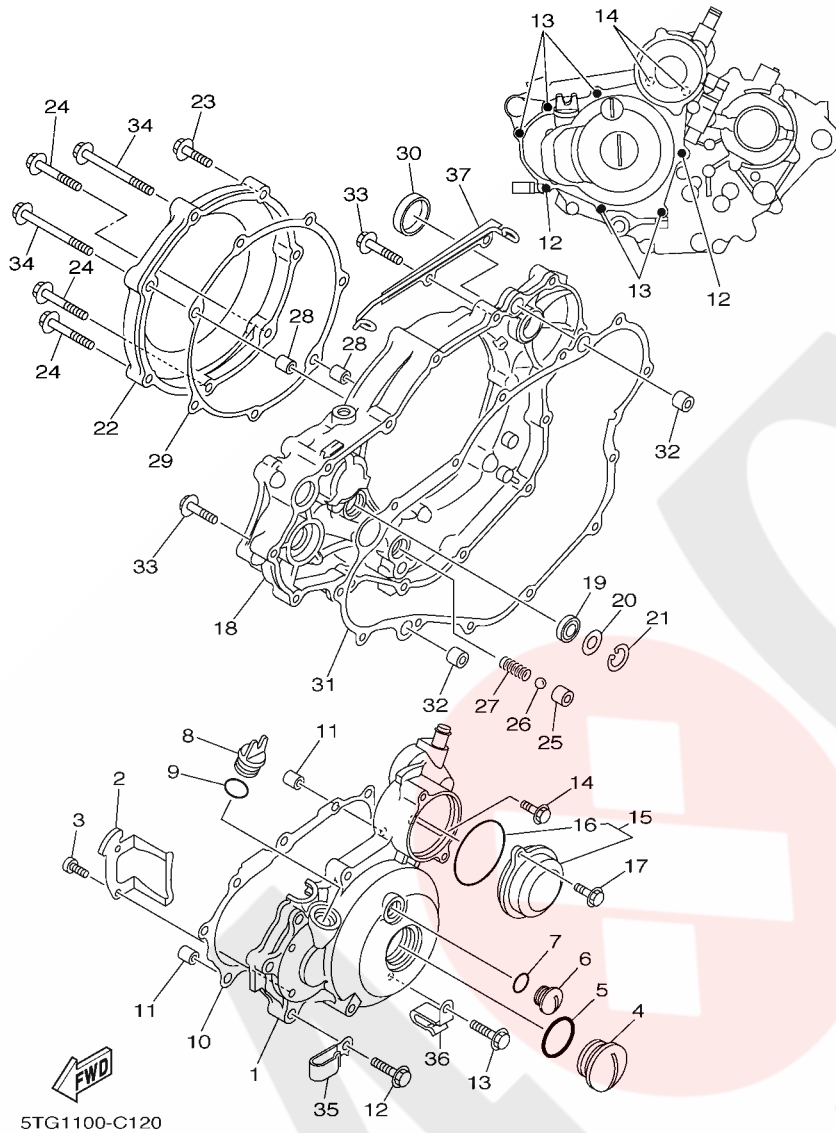

FIG. 12 CRANKCASE COVER 1

REF. NO.	PART NO.	DESCRIPTION	EUR				REMARKS
1	5TG-15411-00	COVER, CRANKCASE 1	1				
2	90465-10017	CLAMP	1				
3	91317-05012	BOLT	2				
4	90340-27002	PLUG, STRAIGHT SCREW	1				
5	93210-27370	O-RING	1				
6	90340-14128	PLUG, STRAIGHT SCREW	1				
7	93210-14369	O-RING	1				
8	3Y1-15363-00	PLUG, OIL	1				
9	93210-19123	O-RING	1				
10	5TG-15451-00	GASKET, CRANKCASE COVER 1	1				
11	99530-08016	PIN, DOWEL	2				
12	95027-06040	BOLT, FLANGE	2				
13	95027-06030	BOLT, FLANGE	5				
14	95027-06020	BOLT, FLANGE	2				
15	5TG-1549B-00	COVER ASSY 2	1				
16	93210-60426	O-RING	1				
17	95027-06016	BOLT, FLANGE	2				
18	5XD-15431-00	COVER, CRANKCASE 3	1				
19	93101-14164	OIL SEAL	1				
20	90201-15701	WASHER, PLATE (T=1.0)	1				
21	99009-22500	CIRCLIP	1				
22	5TA-15415-01	COVER, GENERATOR	1				
23	95027-06030	BOLT, FLANGE	2				
24	95027-06040	BOLT, FLANGE	3				
25	583-13113-00	SEAT, CHECK BALL	1				
26	93503-08007	BALL	1				
27	90501-043E0	SPRING, COMPRESSION	1				

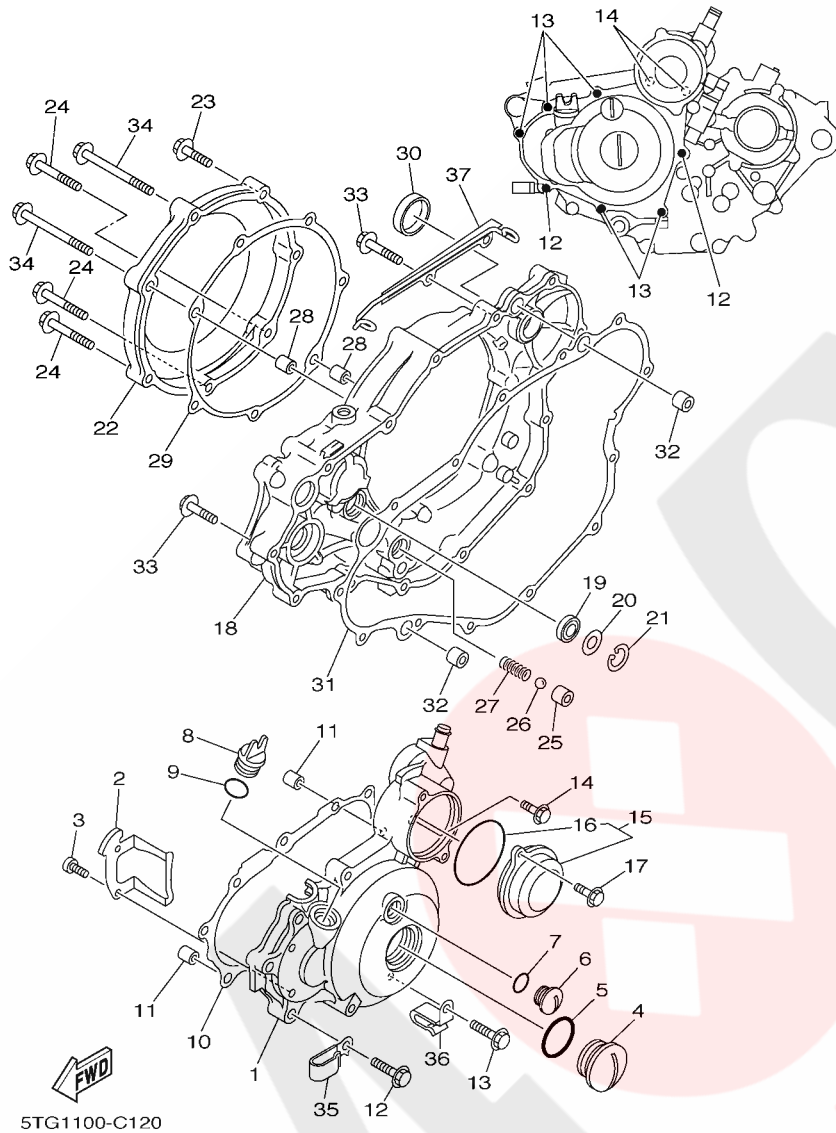
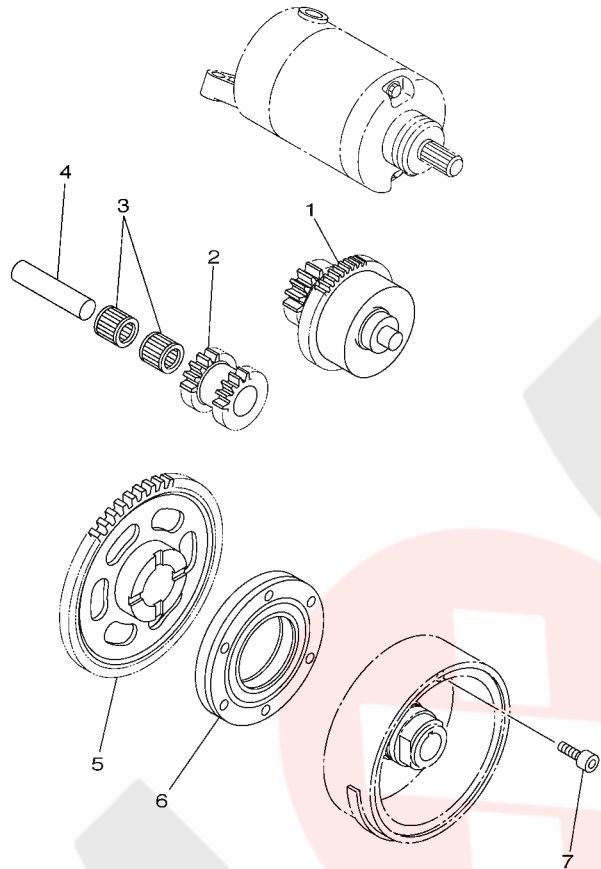

FIG. 12 CRANKCASE COVER 1

REF. NO.	PART NO.	DESCRIPTION	EUR				REMARKS
28	99530-08016	PIN, DOWEL	2				
29	5TA-15453-00	GASKET	1				
30	90338-30096	PLUG	1				
31	5TA-15462-00	GASKET, CRANKCASE COVER 3	1				
32	91812-16001	PIN, DOWEL	2				
33	95027-06030	BOLT, FLANGE	10				
34	95027-06080	BOLT, FLANGE	2				
35	90465-08125	CLAMP	1				
36	90462-10025	CLAMP	1				
37	5TG-15484-00	CLAMP 2	1				

FIG. 13 STARTER



REF. NO.	PART NO.	DESCRIPTION	EUR				REMARKS
1	5TG-15560-00	DAMPER ASSY	1				
2	5TG-15517-00	GEAR, IDLER 2	1				
3	93310-212L6	BEARING	2				
4	5H0-15521-00	SHAFT 1	1				
5	5TG-15515-01	GEAR 3	1				
6	5TG-15590-00	STARTER ONE-WAY ASSY	1				
7	90110-06004	BOLT, HEXAGON SOCKET HEAD	6				



5TG1100-C130

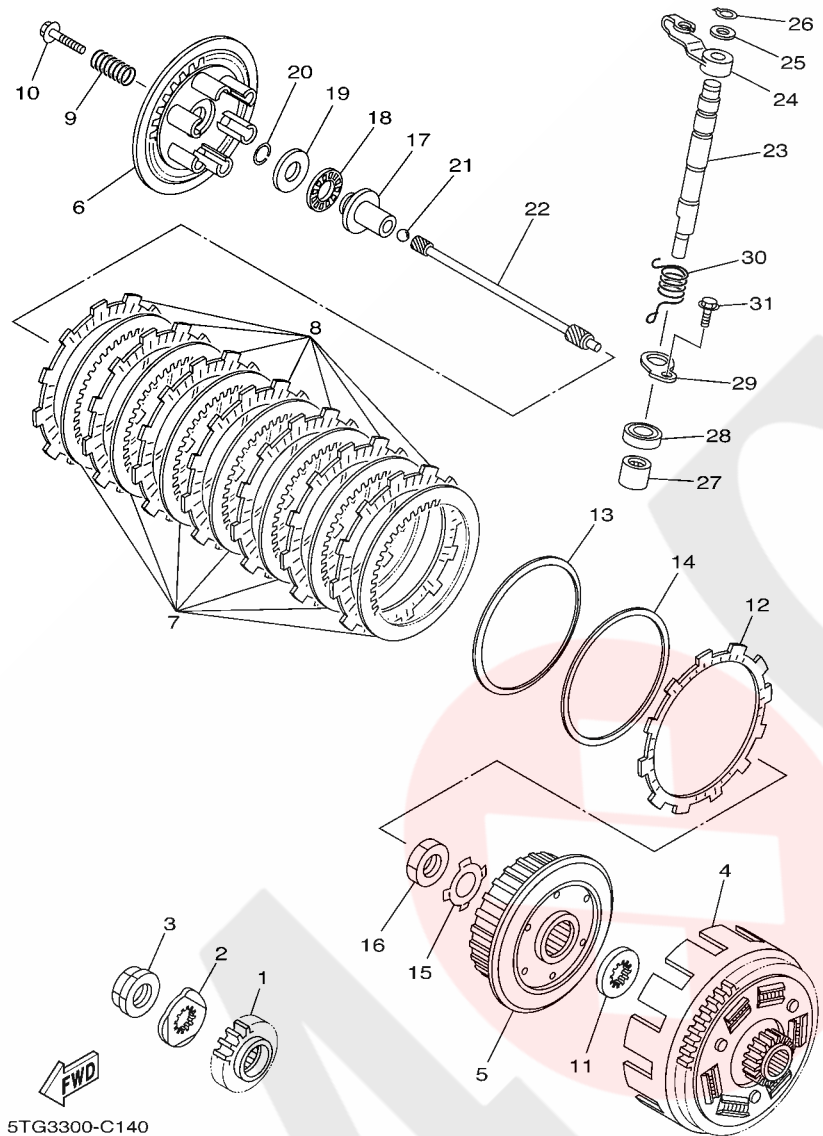
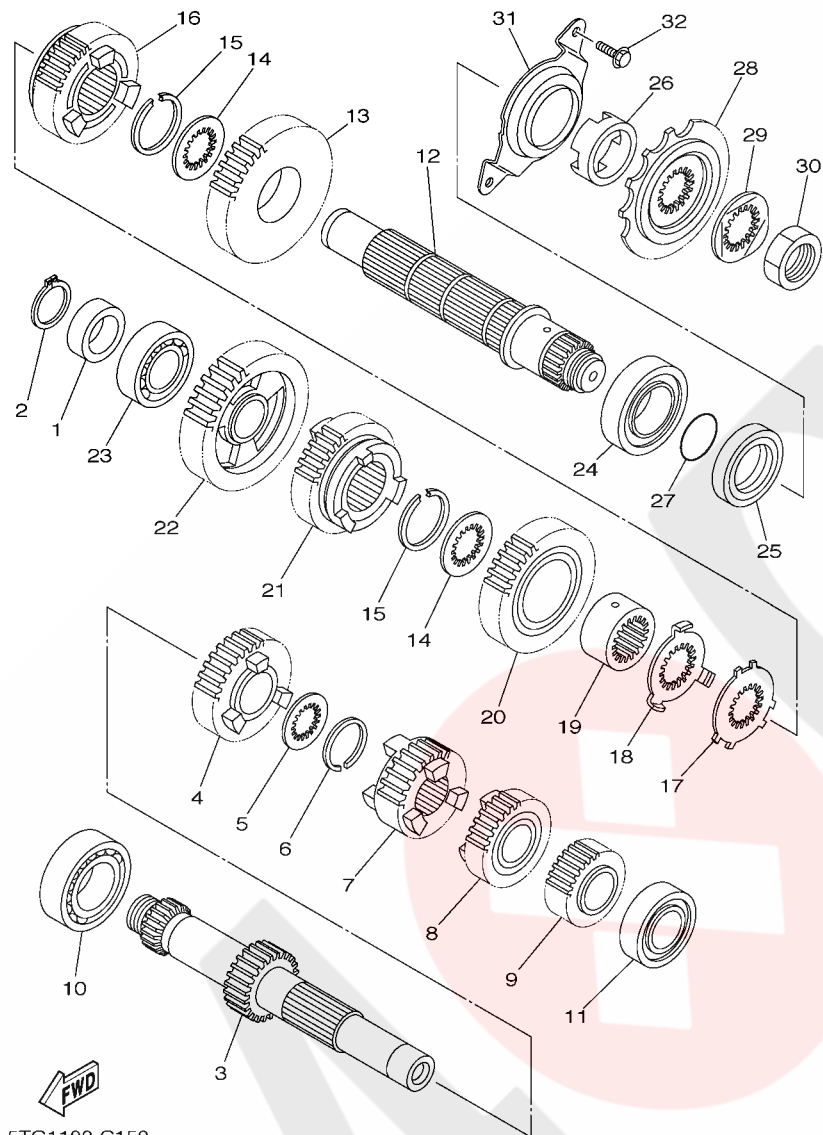

FIG. 14 CLUTCH

REF. NO.	PART NO.	DESCRIPTION	EUR				REMARKS
1	5TG-16111-00	GEAR, PRIMARY DRIVE	1				
2	90215-21001	WASHER, LOCK	1				
3	90179-20001	NUT	1				
4	5TG-16150-00	PRIMARY DRIVEN GEAR COMP.	1				
5	5TA-16371-02	BOSS, CLUTCH	1				
6	5TG-16351-00	PLATE, P <small>RE</small> SS <small>U</small> R <small>E</small> 1	1				
7	4X7-16325-00	PLATE, CLUTCH 2	7				
8	5TG-16321-00	PLATE, FRICTION	7				
9	90501-224A8	SPRING, COMPRESSION	6				
10	90159-06123	SCREW, WITH WASHER	6				
11	2JN-16154-00	PLATE, THRUST 1	1				
12	5TG-16331-00	PLATE, FRICTION 2	1				
13	5JG-16383-00	SPRING, CLUTCH BOSS	1				
14	5JG-16384-00	PLATE, SEAT	1				
15	90215-20231	WASHER, LOCK	1				
16	90170-20327	NUT	1				
17	5TG-16356-00	ROD, PUSH 1	1				
18	93340-21505	BEARING	1				
19	90201-125L6	WASHER, PLATE	1				
20	93440-10085	CIRCLIP	1				
21	93515-32029	B <small>ALL</small>	1				
22	5TG-16357-00	ROD, PUSH 2	1				
23	5TG-16382-00	AXLE, PUSH LEVER	1				
24	5TG-16342-00	LEVER, PUSH	1				
25	90201-10119	WASHER, PLATE	1				
26	99009-10400	CIRCLIP	1				
27	93317-11287	BEARING	1				



5TG1100-C150

FIG. 15 TRANSMISSION

REF. NO.	PART NO.	DESCRIPTION	EUR				REMARKS
1	90387-204H5	COLLAR	1				
2	99009-20400	CIRCLIP	1				
3	5TG-17411-00	AXLE, MAIN	1				
4	5TG-17151-00	GEAR, 5TH PINION (20T)	1				
5	90209-21332	WASHER	1				
6	93440-25084	CIRCLIP	1				
7	5TG-17131-00	GEAR, 3RD PINION (16T)	1				
8	5TG-17141-00	GEAR, 4TH PINION (18T)	1				
9	5TG-17121-00	GEAR, 2ND PINION (14T)	1				
10	93306-20532	BEARING	1				
11	93306-00431	BEARING	1				
12	5TG-17402-00	DRIVE AXLE ASSY	1				
13	5TG-17221-00	GEAR, 2ND WHEEL (27T)	1				
14	90209-25342	WASHER	2				
15	93440-28062	CIRCLIP	2				
16	5TG-17241-00	GEAR, 4TH WHEEL (23T)	1				
17	90209-25349	WASHER	1				
18	90209-25350	WASHER	1				
19	90387-2810U	COLLAR	1				
20	5TG-17231-00	GEAR, 3RD WHEEL (25T)	1				
21	5TG-17251-00	GEAR, 5TH WHEEL (21T)	1				
22	5BF-17211-00	GEAR, 1ST WHEEL (29T)	1				
23	93306-00426	BEARING	1				
24	93306-20593	BEARING	1				
25	93102-32480	OIL SEAL	1				
26	90387-2513F	COLLAR	1				
27	93210-22164	O-RING	1				

C10

FIG. 16 SHIFT CAM & FORK

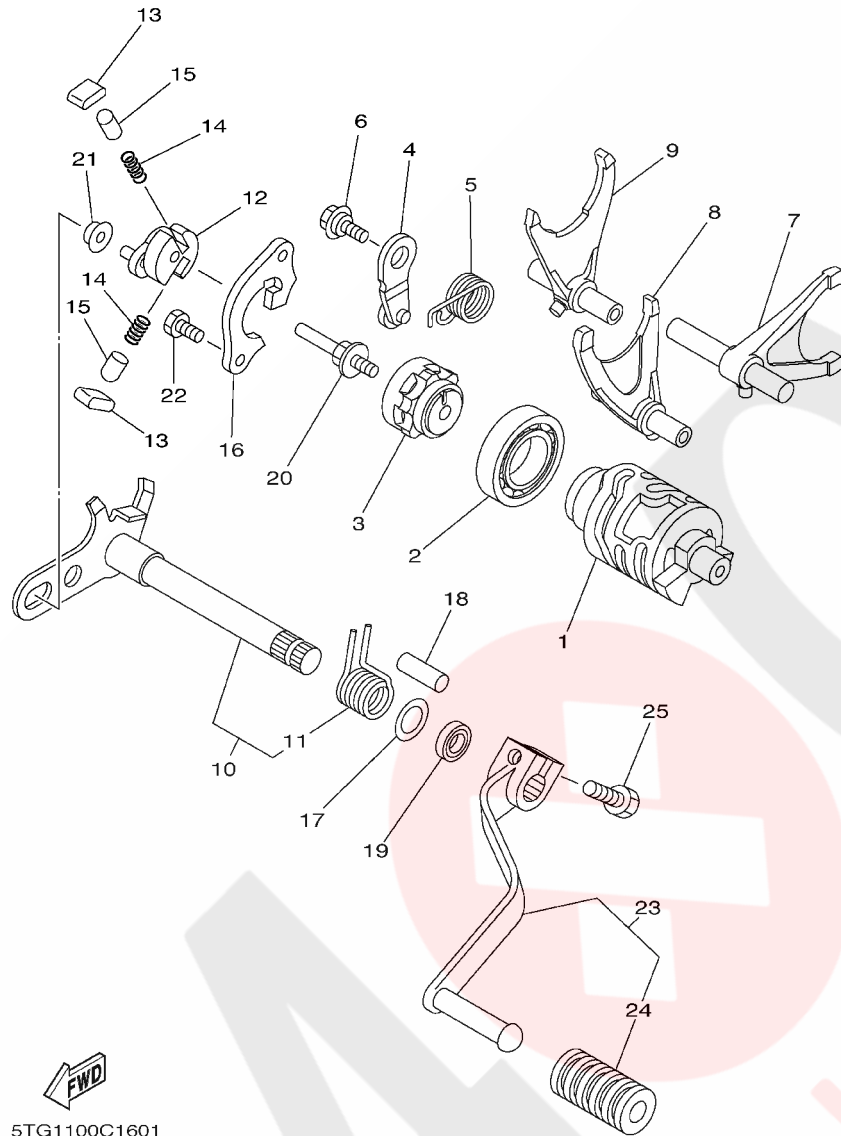

5TG1100C1601

REF. NO.	PART NO.	DESCRIPTION	EUR				REMARKS
1	5TG-18541-00	CAM, SHIFT	1				
2	93306-90501	BEARING	1				
3	4EW-18185-00	SEGMENT	1				
4	3XK-18140-00	STOPPER LEVER ASSY	1				
5	90508-26561	SPRING, TORSION	1				
6	90109-063F8	BOLT	1				
7	5TG-18501-00	FORK, SHIFT 1	1				
8	5TG-18502-00	FORK, SHIFT 2	1				
9	5TG-18503-00	FORK, SHIFT 3	1				
10	5TG-18101-00	SHIFT SHAFT ASSY	1				
11	90508-35015	.SPRING, TORSION	1				
12	5LP-18122-00	LEVER, SHIFT 2	1				
13	3XJ-18182-00	PAWL, SHIFTER	2				
14	90501-052G5	SPRING, COMPRESSION	2				
15	3XJ-18184-00	PIN, PAWL	2				
16	5BE-18172-00	GUIDE, SHIFT	1				
17	90201-12166	WASHER, PLATE	1				
18	93608-33002	PIN, DOWEL	1				
19	93102-12224	OIL SEAL	1				
20	3XJ-18173-00	PIN, SHIFT	1				
21	3XJ-18178-00	ROLLER, SHIFT LEVER	1				
22	90101-06664	BOLT	2				
23	5TG-18110-00	SHIFT PEDAL ASSY	1				
24	132-18113-01	.COVER, SHIFT PEDAL	1				
25	97027-06020	BOLT	1				

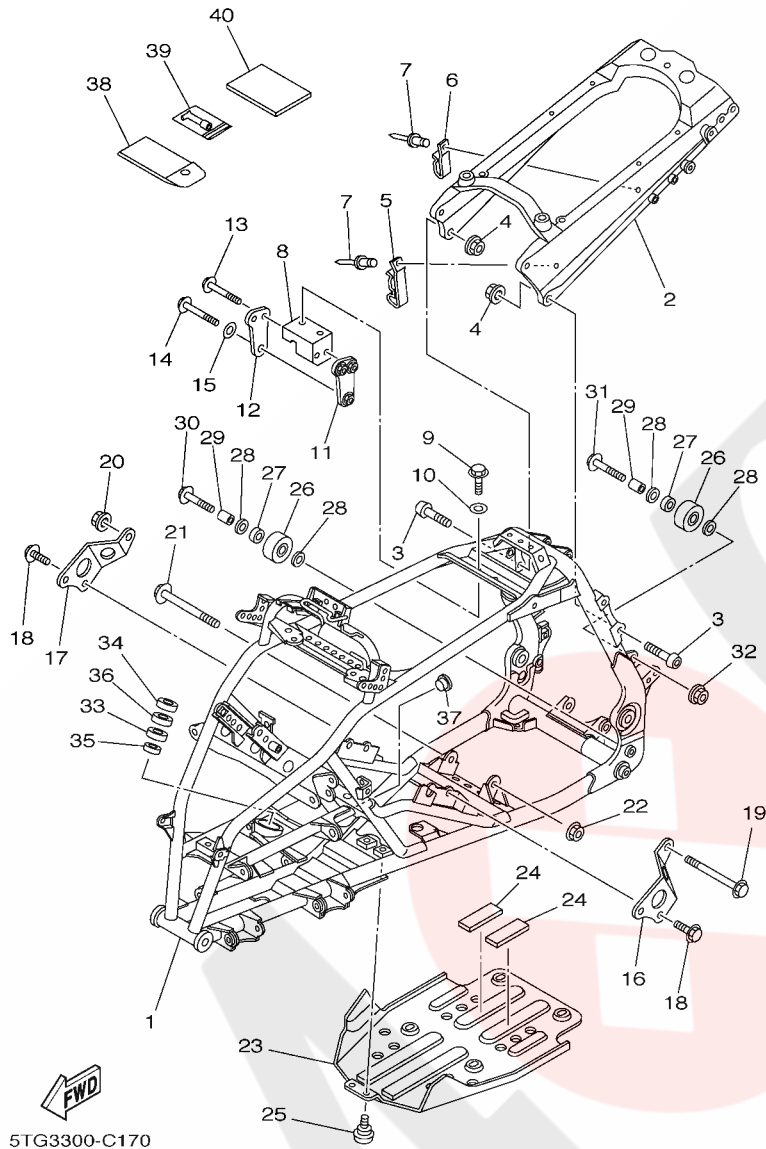

5TG3300-C170

FIG. 17 FRAME

REF. NO.	PART NO.	DESCRIPTION	EUR				REMARKS
1	5TG-21101-09	FRONT FRAME COMP. (SILVER)	1				
2	5TG-21190-09	REAR FRAME COMP. (SILVER)	1				
3	92017-10030	BOLT, BUTTON HEAD	4				
4	90185-10002	NUT, SELF-LOCKING	4				
5	90462-12003	CLAMP	1				
6	90462-12005	CLAMP	1				
7	90267-48088	RIVET, BLIND	2				
8	5TG-21315-00	STAY, ENGINE 1	1				
9	95817-08020	BOLT, FLANGE	2				
10	90201-08784	WASHER, PLATE	2				
11	5TG-21318-00	STAY, ENGINE 4	1				
12	5TG-21314-00	STAY, ENGINE 5	1				
13	95817-08050	BOLT, FLANGE	2				
14	95817-10055	BOLT, FLANGE	1				
15	90201-10774	WASHER, PLATE	1				
16	5TG-21316-00	STAY, ENGINE 2	1				
17	5TG-21317-00	STAY, ENGINE 3	1				
18	95817-08016	BOLT, FLANGE	4				
19	95817-10165	BOLT, FLANGE	1				
20	90185-10002	NUT, SELF-LOCKING	1				
21	90105-10733	BOLT, FLANGE	1				
22	90185-10002	NUT, SELF-LOCKING	1				
23	5TG-21471-00	PROTECTOR, ENGINE	1				
24	41R-21717-00	DAMPER	2				
25	90109-066G1	BOLT	6				
26	5TG-22178-00	TENSIONER	2				
27	93300-60804	BEARING	2				

C13

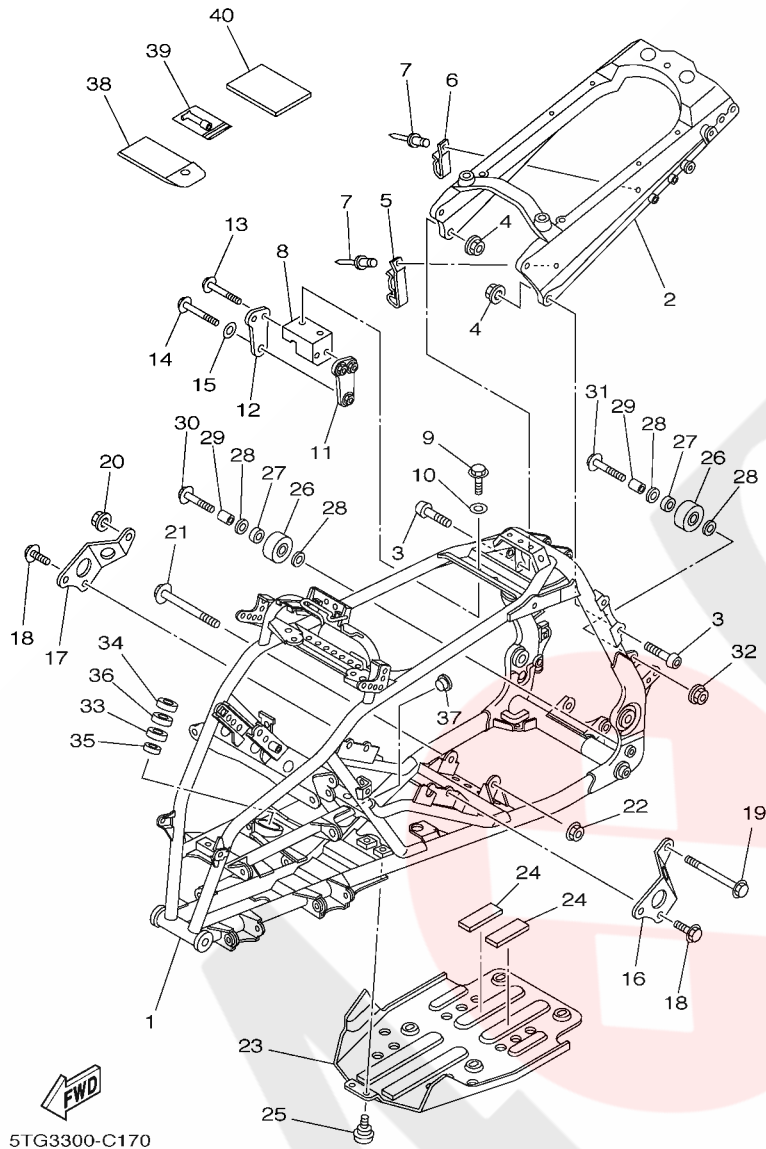
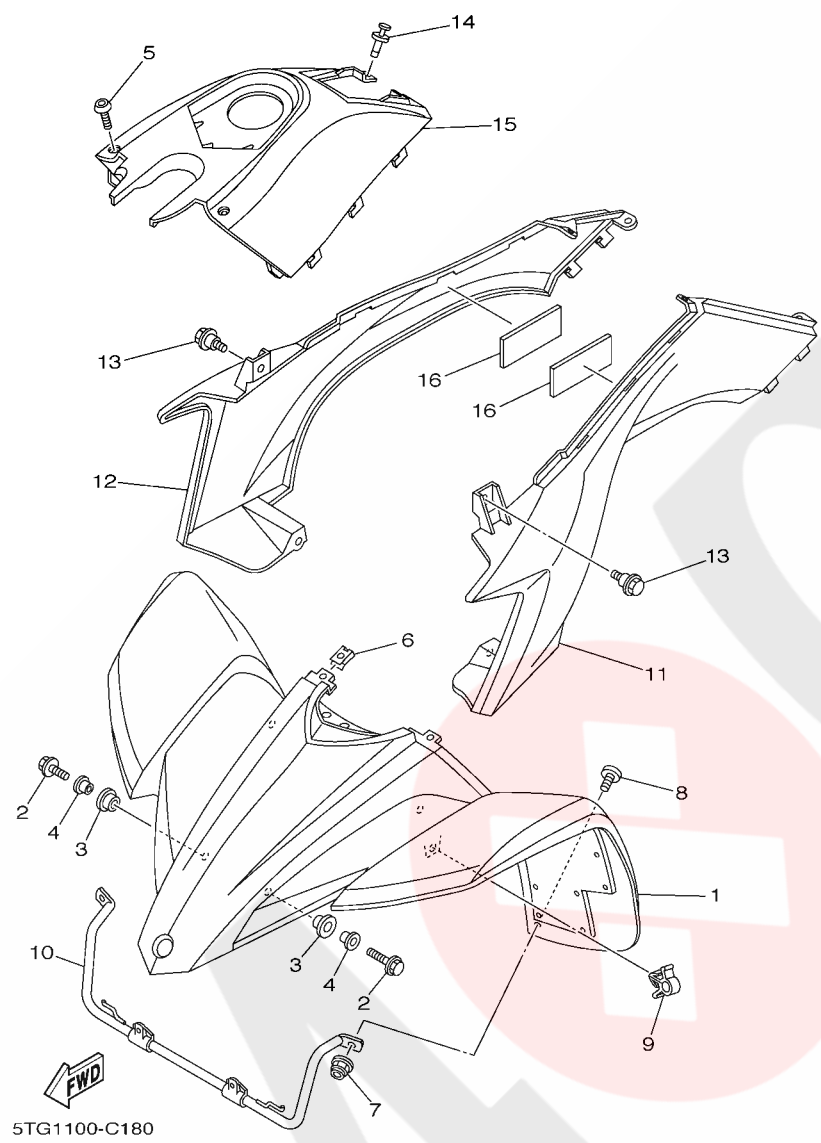

FIG. 17 FRAME

REF. NO.	PART NO.	DESCRIPTION	EUR				REMARKS
28	90201-086P8	WASHER, PLATE	4				
29	90387-086N4	COLLAR	2				
30	95027-08040	BOLT, FLANGE	1				
31	90105-08062	BOLT, FLANGE	1				
32	95607-08200	NUT, SELF-LOCKING	1				
33	93306-20331	BEARING	1				
34	93102-25081	OIL SEAL	1				
35	93102-25099	OIL SEAL	1				
36	5GT-23872-00	HOLDER, BEARING	1				
37	90338-18122	PLUG	2				
38	5TG-28100-00	TOOL KIT	1				
39	1NV-2811A-01	GAUGE, AIR	1				
40	5TG-28199-60	MANUAL, OWNER'S	1				

FIG. 18 FRONT FENDER



REF. NO.	PART NO.	DESCRIPTION	EUR				REMARKS
1	5TG-W215B-00	FRONT FENDER COMP. 2	1				
2	95807-06016	BOLT, FLANGE	4				
3	90480-15006	GROMMET	4				
4	90387-062L2	COLLAR	4				
5	90110-05201	BOLT, HEXAGON SOCKET HEAD	2				
6	90183-05008	NUT, SPRING	2				
7	95607-06200	NUT, SELF U-FLANGE	2				
8	90149-06306	SCREW	2				
9	90464-48174	CLAMP	1				
10	5TG-21513-00	STAY, FENDER 1	1				
11	5TG-21711-00	COVER, SIDE 1	1				
12	5TG-21721-00	COVER, SIDE 2	1				
13	90109-063F1	BOLT	4				
14	90269-06002	RIVET	2				
15	5TG-2171A-00	COVER, TOP	1				
16	5TG-21541-00	DAMPER 1	2				

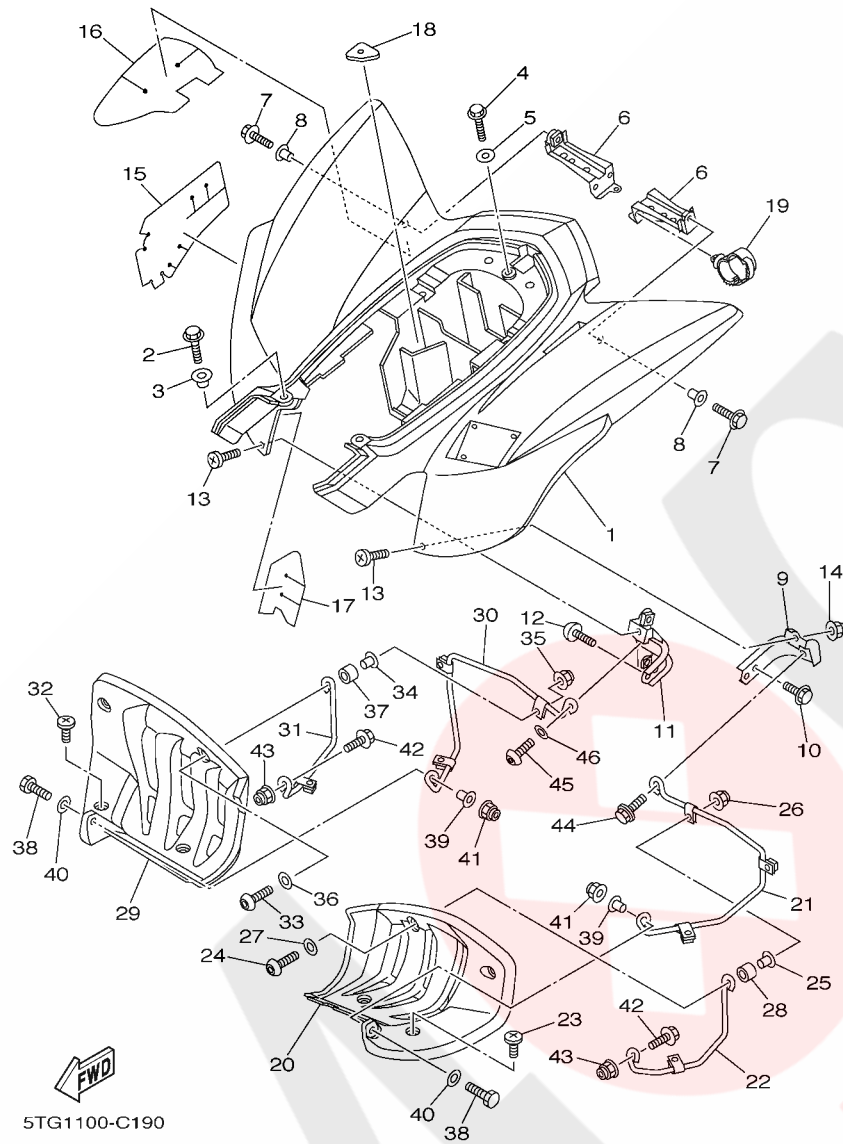

FIG. 19 REAR FENDER

REF. NO.	PART NO.	DESCRIPTION	EUR				REMARKS
1	5TG-W216B-00	REAR FENDER COMP.2	1				
2	90105-06044	BOLT, FLANGE	2				
3	90387-06024	COLLAR	2				
4	90105-06044	BOLT, FLANGE	1				
5	90201-067A0	WASHER, PLATE	1				
6	5TG-21613-00	STAY, FENDER 1	2				
7	95807-06014	BOLT, FLANGE	2				
8	90387-06648	COLLAR	2				
9	5TG-21643-00	STAY, REAR	1				
10	95827-08012	BOLT, FLANGE	2				
11	5TG-21644-00	STAY, REAR	1				
12	92017-08012	BOLT, BUTTON HEAD	2				
13	90149-06306	SCREW	2				
14	95607-06200	NUT, SELF U-FLANGE	1				
15	5TG-2163A-00	COVER, REAR FENDER 1	1				
16	5TG-2163E-00	COVER, REAR FENDER 2	1				
17	5TG-2163F-00	COVER, REAR FENDER 3	1				
18	5TG-21639-00	DAMPER 2	1				
19	90464-20181	CLAMP	1				
20	5TG-21621-00	FLAP	1				
21	5TG-2164F-00	STAY 1	1				
22	5TG-2164H-00	STAY 3	1				
23	90154-05013	SCREW, BINDING	3				
24	92017-06035	BOLT, BUTTON HEAD	1				
25	90560-06201	SPACER	1				
26	95607-06200	NUT, SELF U-FLANGE	1				
27	90201-06778	WASHER, PLATE	1				

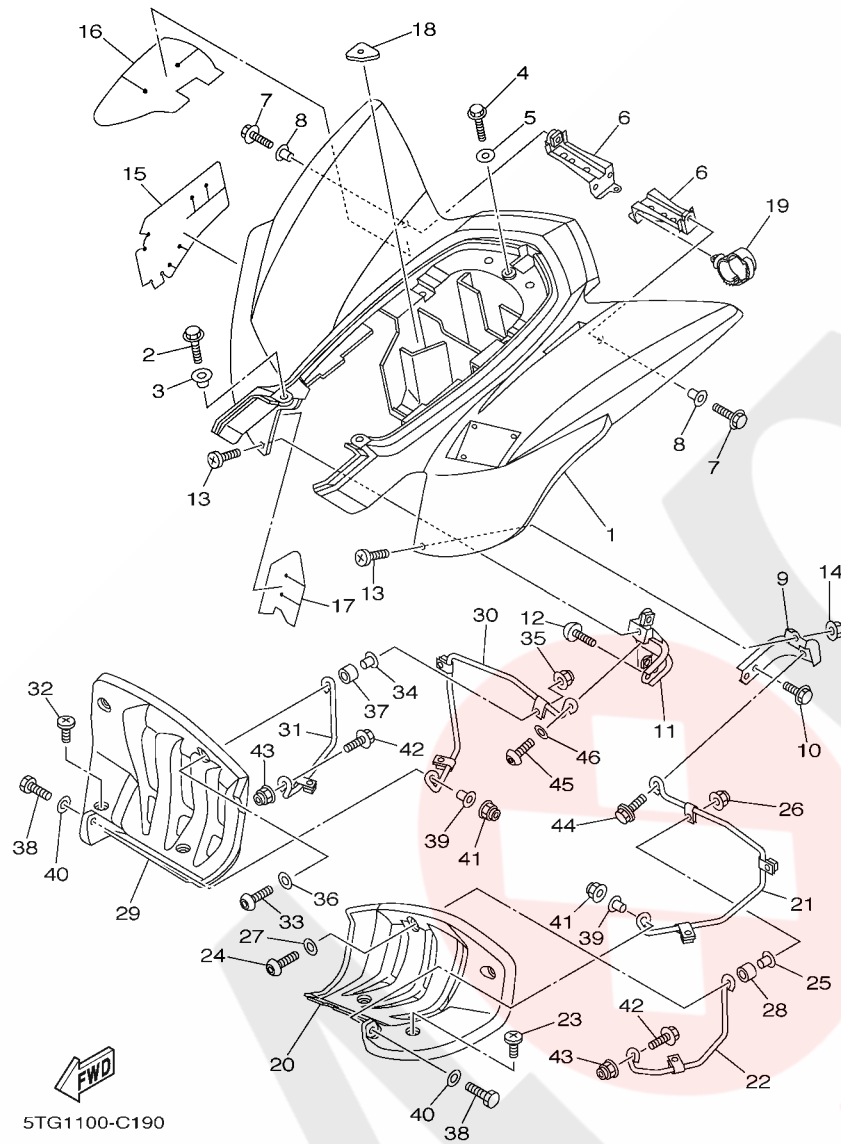
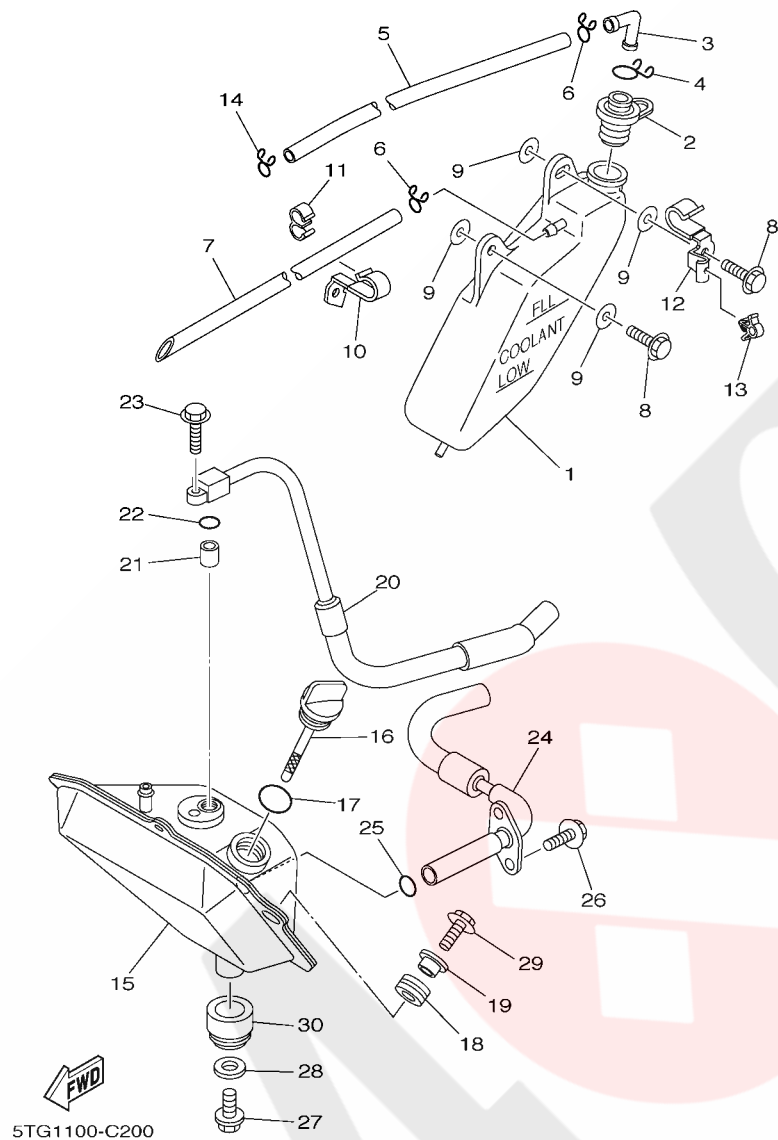

FIG. 19 REAR FENDER

REF. NO.	PART NO.	DESCRIPTION	EUR				REMARKS
28	90387-06081	COLLAR	1				
29	5TG-21691-00	FLAP	1				
30	5TG-2164G-00	STAY 2	1				
31	5TG-2164J-00	STAY 4	1				
32	90154-05013	SCREW, BINDING	3				
33	92017-06035	BOLT, BUTTON HEAD	1				
34	90560-06201	SPACER	1				
35	95607-06200	NUT, SELF U-FLANGE	1				
36	90201-06778	WASHER, PLATE	1				
37	90387-06081	COLLAR	1				
38	97027-06025	BOLT	2				
39	90387-06074	COLLAR	2				
40	90201-06013	WASHER, PLATE	2				
41	95607-06200	NUT, SELF U-FLANGE	2				
42	95827-08020	BOLT, FLANGE	2				
43	95607-08200	NUT, SELF-LOCKING	2				
44	95827-08016	BOLT, FLANGE	1				
45	92017-08020	BOLT, BUTTON HEAD	1				
46	90201-086P8	WASHER, PLATE	1				

FIG. 20 OIL TANK



5TG1100-C200

REF. NO.	PART NO.	DESCRIPTION	EUR				REMARKS
1	5TG-21871-00	TANK, RECOVERY	1				
2	5TG-21875-00	CAP	1				
3	26H-21828-00	ELBOW	1				
4	90467-11019	CLIP	1				
5	90445-091E9	HOSE (L1210)	1				
6	90467-08003	CLIP	2				
7	90445-09020	HOSE (L600)	1				
8	90105-06044	BOLT, FLANGE	2				
9	90201-060A3	WASHER, PLATE	4				
10	90465-08047	CLAMP	1				
11	90464-09M31	CLAMP	1				
12	90465-08044	CLAMP	1				
13	90464-13133	CLAMP	1				
14	90467-08003	CLIP	1				
15	5TG-21750-00	OIL TANK ASSY	1				
16	5LP-21761-01	GAUGE, LEVEL	1				
17	93210-21190	O-RING	1				
18	90480-10289	GROMMET	2				
19	90387-066Y6	COLLAR	2				
20	5TG-13465-00	HOSE, OIL 2	1				
21	99530-10114	PIN, DOWEL	1				
22	93210-10197	O-RING	1				
23	95027-06025	BOLT, FLANGE	1				
24	5TG-13464-00	HOSE, OIL 1	1				
25	93210-16629	O-RING	1				
26	91317-06016	BOLT	2				
27	95807-08016	BOLT, FLANGE	1				

FIG. 20 OIL TANK

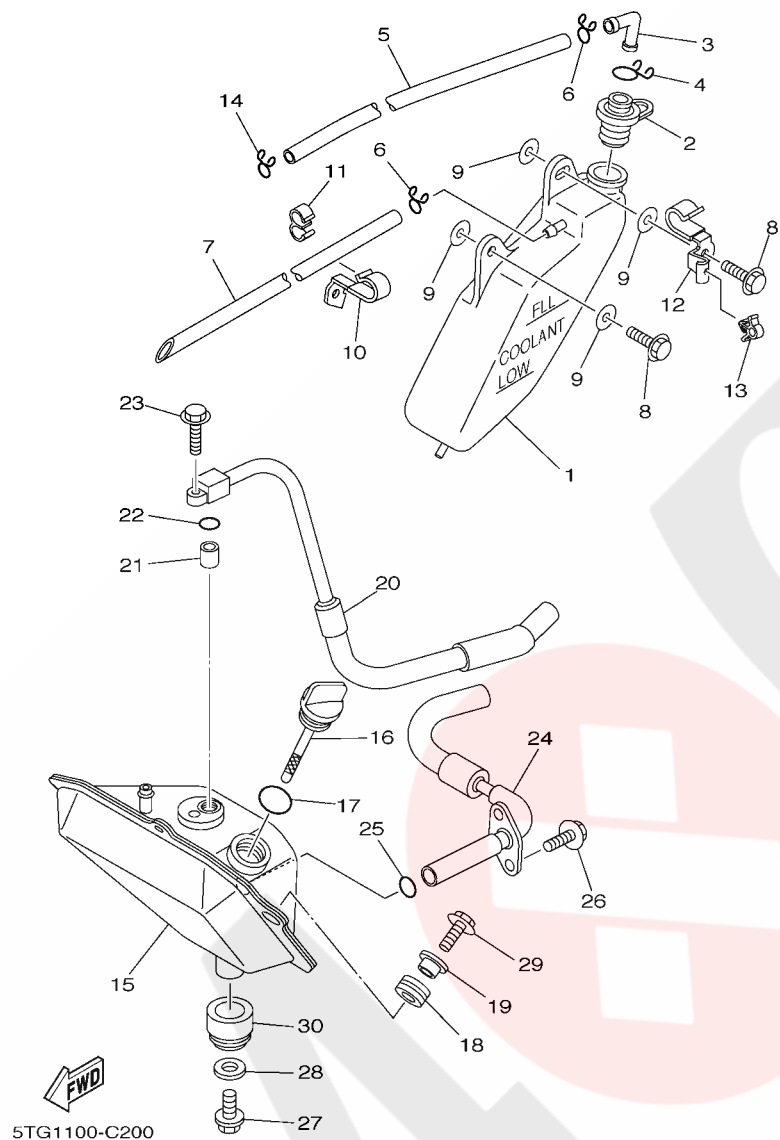

REF. NO.	PART NO.	DESCRIPTION	EUR				REMARKS
28	90201-082A6	WASHER, PLATE	1				
29	95827-06020	BOLT, FLANGE	2				
30	90480-24001	GROMMET	1				

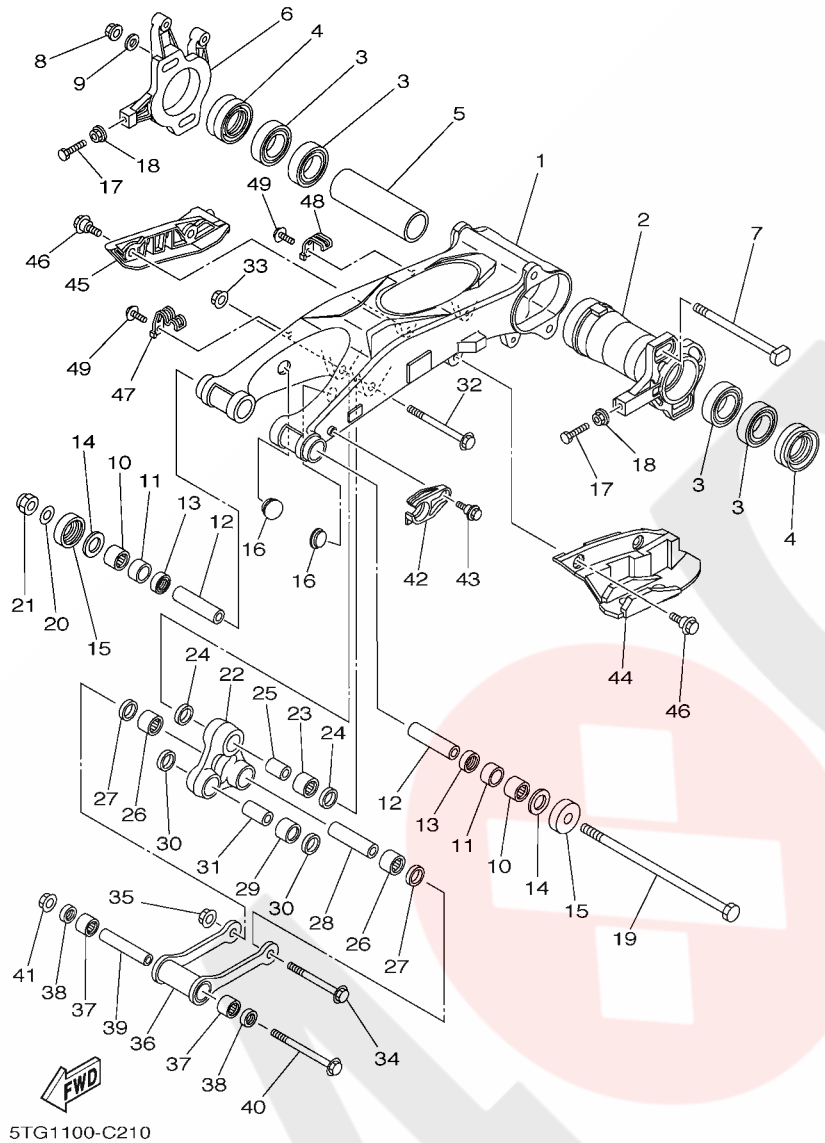

FIG. 21 REAR ARM

REF. NO.	PART NO.	DESCRIPTION	EUR				REMARKS
1	5TG-22110-00	REAR ARM COMP.	1				
2	5TG-25311-00	HUB, REAR	1				
3	93306-90803	BEARING	4				
4	93106-46001	OIL SEAL	2				
5	5TG-25317-00	SPACER, BEARING	1				
6	5TG-25721-00	BRACKET, CALIPER	1				
7	90109-12002	BOLT	2				
8	90179-12588	NUT	2				
9	90201-122H1	WASHER, PLATE	2				
10	93317-22237	BEARING	2				
11	90380-22111	BUSH, SOLID	2				
12	90387-160W0	COLLAR	2				
13	93106-22019	OIL SEAL (DC 22-28-8)	2				
14	3YF-22149-00	WASHER	2				
15	4X7-22129-00	COVER, THRUST 2	2				
16	90338-23004	PLUG	2				
17	90101-08777	BOLT	2				
18	95707-08500	NUT, FLANGE	2				
19	5LP-22141-00	SHAFT, PIVOT	1				
20	90201-160F6	WASHER, PLATE	1				
21	90185-16127	NUT, SELF-LOCKING	1				
22	5TG-2217A-00	ARM, RELAY	1				
23	93315-32057	BEARING	1				
24	93109-20076	OIL SEAL	2				
25	90387-123M3	COLLAR	1				
26	93315-31758	BEARING	2				
27	93109-17071	OIL SEAL	2				

D6

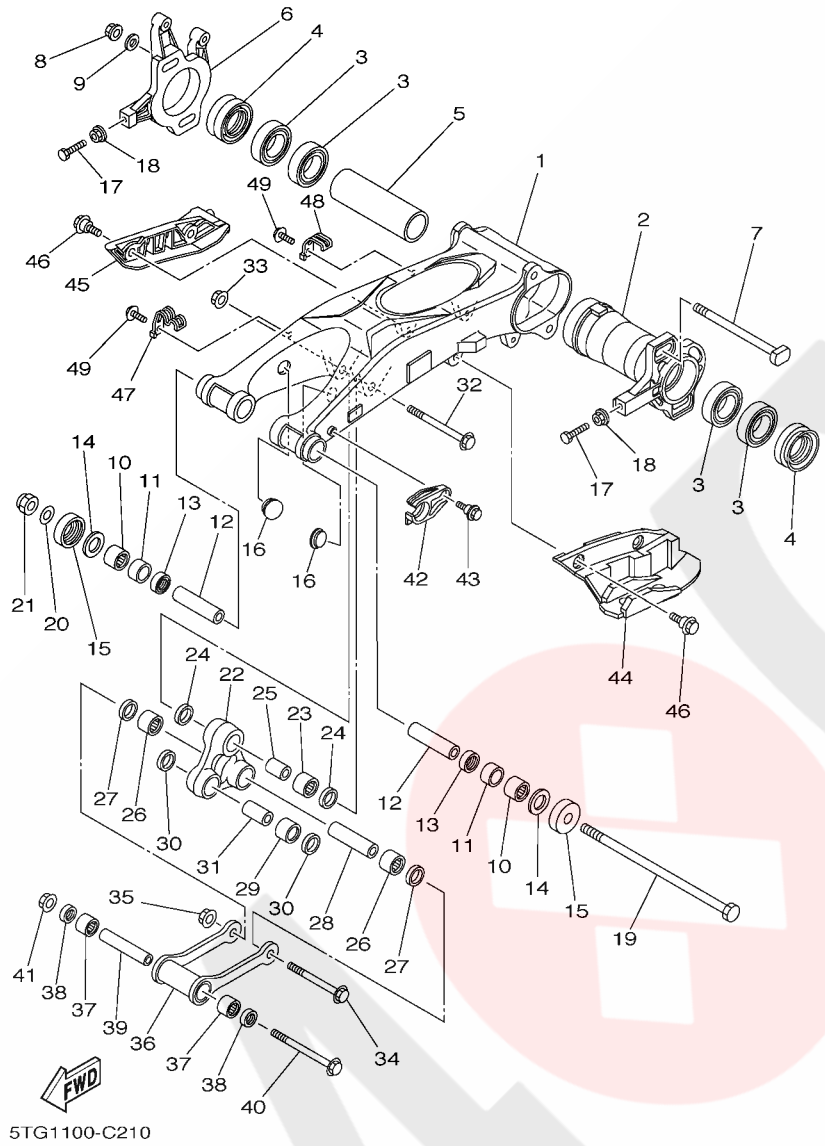
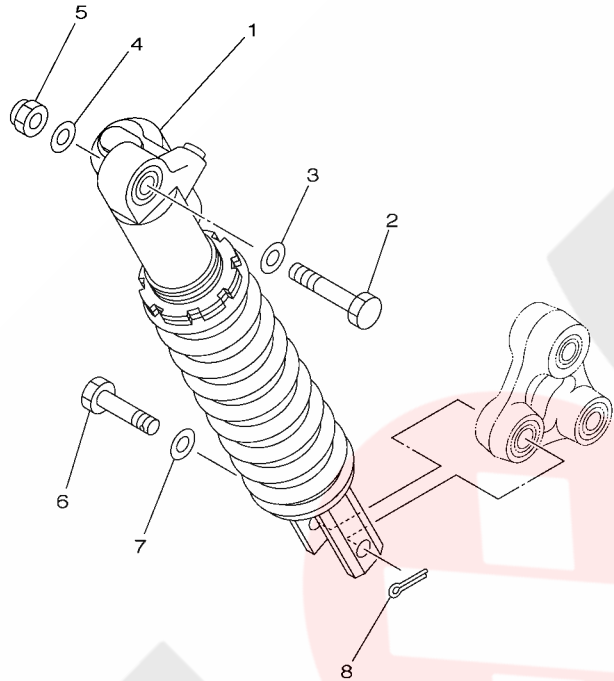

FIG. 21 REAR ARM

REF. NO.	PART NO.	DESCRIPTION	EUR				REMARKS
28	90387-12018	COLLAR	1				
29	93315-32052	BEARING	1				
30	93109-20076	OIL SEAL	2				
31	90387-12020	COLLAR	1				
32	90105-12025	BOLT, FLANGE	1				
33	90185-12002	NUT, SELF-LOCKING	1				
34	90105-12024	BOLT, FLANGE	1				
35	90185-12002	NUT, SELF-LOCKING	1				
36	5TG-2217F-00	ROD, CONNECTING 1	1				
37	93315-31758	BEARING	2				
38	93109-17071	OIL SEAL	2				
39	90387-12019	COLLAR	1				
40	90105-12022	BOLT, FLANGE	1				
41	90185-12002	NUT, SELF-LOCKING	1				
42	5TG-22151-00	SEAL, GUARD	1				
43	90109-063F1	BOLT	1				
44	5TG-22360-00	GUARD SUB ASSY	1				
45	5TG-22362-00	GUARD 2	1				
46	90109-065G5	BOLT	4				
47	5TG-25886-00	HOLDER, BRAKE HOSE	1				
48	5TG-25887-00	HOLDER, BRAKE HOSE	1				
49	95027-06012	BOLT, FLANGE	2				

FIG. 22 REAR SUSPENSION

REF. NO.	PART NO.	DESCRIPTION	EUR				REMARKS
1	5TG-22210-50	SHOCK ABSORBER ASSY, REAR	1				
2	90101-12012	BOLT	1				
3	90201-12016	WASHER, PLATE	1				
4	90201-124G9	WASHER, PLATE	1				
5	90185-12134	NUT, SELF-LOCKING	1				
6	90102-12002	BOLT, WITH HOLE	1				
7	90201-12699	WASHER, PLATE	1				
8	91401-30025	PIN, SPLIT	1				



5TG1100-C220

D8



5TG1100-C230

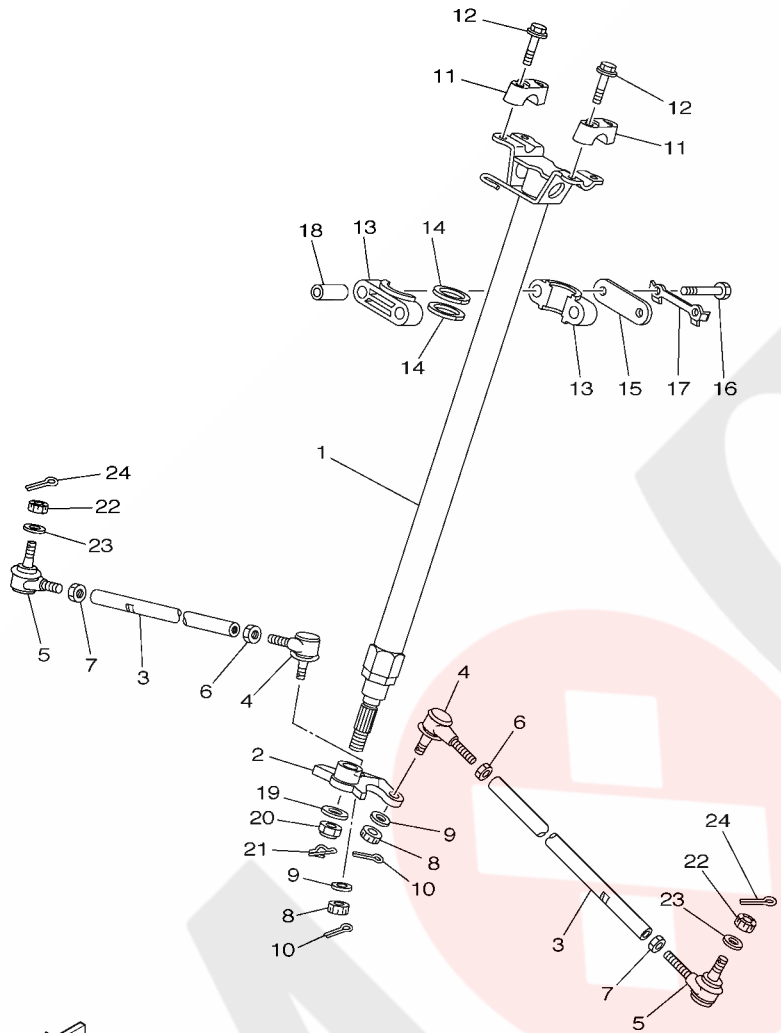
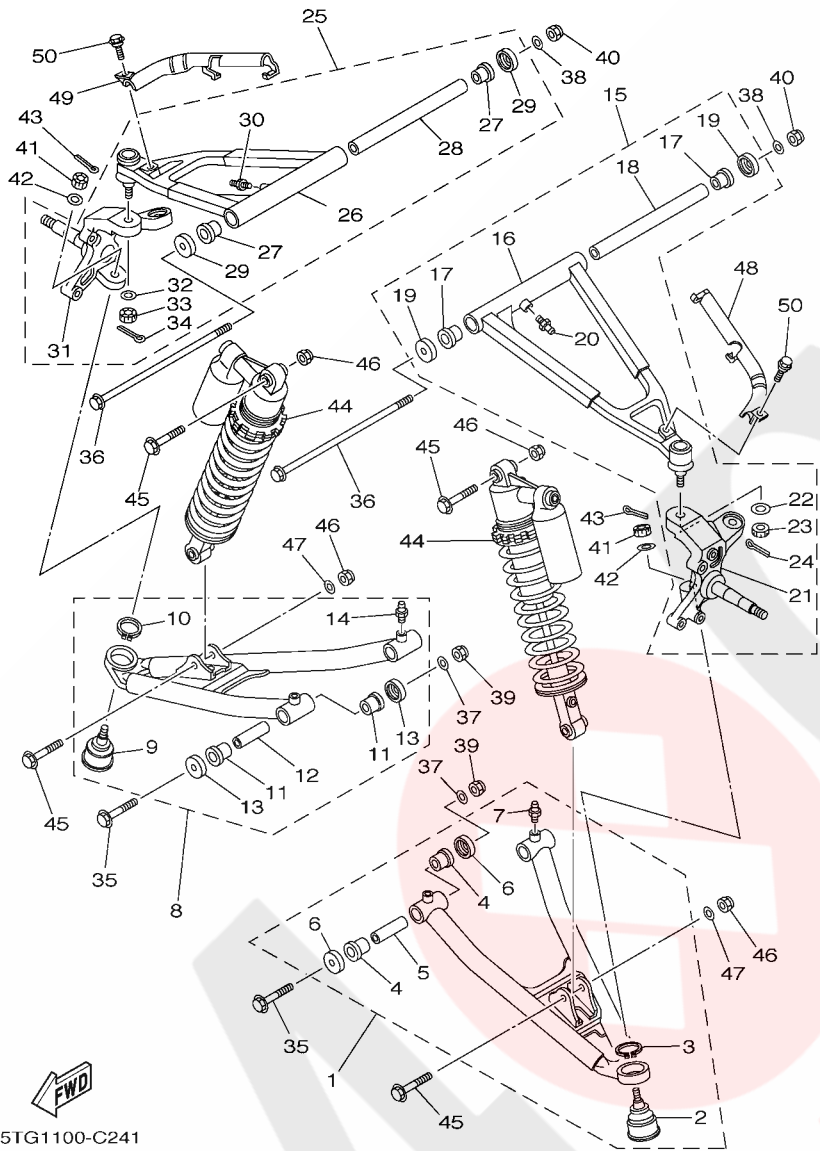

FIG. 23 STEERING

REF. NO.	PART NO.	DESCRIPTION	EUR				REMARKS
1	5TG-23813-00	COLUMN, STEERING 2	1				
2	5TG-23816-00	ARM, PITMAN	1				
3	5LP-23831-00	ROD, TIE	2				
4	1UY-23841-01	JOINT, UNIVERSAL 1	2				
5	1UY-23845-01	JOINT, UNIVERSAL 2	2				
6	95307-10700	NUT	2				
7	90170-10186	NUT	2				(L.H. THREAD)
8	90171-10046	NUT, CASTLE	2				
9	90209-10229	WASHER	2				
10	91401-20020	PIN, COTTER	2				
11	8K1-23814-00	HOLDER, HANDLE	2				
12	95827-08030	BOLT, FLANGE	4				
13	1UY-23812-00	PLANE BEARING, STEERING	2				
14	93112-31011	OIL SEAL	2				
15	1UY-23868-01	BRACKET, STEERING LOWER	1				
16	97027-08060	BOLT	2				
17	1UY-23894-01	WASHER, LOCK 1	1				
18	90387-090R0	COLLAR	2				
19	90201-14226	WASHER, PLATE	1				
20	90185-14070	NUT, SELF-LOCKING	1				
21	90468-16191	CLIP	1				
22	90171-10046	NUT, CASTLE	2				
23	90209-10229	WASHER	2				
24	91401-20020	PIN, COTTER	2				

D9



5TG1100-C241

FIG. 24 FRONT SUSPENSION & WHEEL

REF. NO.	PART NO.	DESCRIPTION	EUR				REMARKS
1	5TG-23507-00	FRONT LOWER ARM SUB-ASSY (L.H)	1				
2	5LP-23579-00	.BALL JOINT 2	1				
3	99009-30400	.CIRCLIP	1				
4	90381-15088	.BUSH, SOLID	4				
5	90387-101R3	.COLLAR	2				
6	1UY-23517-00	.COVER, THRUST 1	4				
7	93700-06004	.NIPPLE, GREASE	2				
8	5TG-23508-00	FRONT LOWER ARM SUB-ASSY (R.H)	1				
9	5LP-23579-00	.BALL JOINT 2	1				
10	99009-30400	.CIRCLIP	1				
11	90381-15088	.BUSH, SOLID	4				
12	90387-101R3	.COLLAR	2				
13	1UY-23517-00	.COVER, THRUST 1	4				
14	93700-06004	.NIPPLE, GREASE	2				
15	5TG-23505-00	FRONT UPPER ARM SUB ASSY LH	1				
16	5TG-23540-00	.FRONT UPPER ARM COMP. (LEFT)	1				
17	90381-15088	.BUSH, SOLID	2				
18	90387-100Y6	.COLLAR	1				
19	1UY-23517-00	.COVER, THRUST 1	2				
20	93700-06004	.NIPPLE, GREASE	1				
21	5TG-23501-00	.STEERING KNUCKLE ASSY (LEFT)	1				
22	90209-10229	.WASHER	1				
23	90171-10046	.NUT, CASTLE	1				
24	91401-20020	.PIN, COTTER	1				
25	5TG-23506-00	FRONT UPPER ARM SUB ASSY RH	1				
26	5TG-23550-00	.FRONT UPPER ARM COMP. (RIGHT)	1				
27	90381-15088	.BUSH, SOLID	2				

D10

FIG. 24 FRONT SUSPENSION & WHEEL

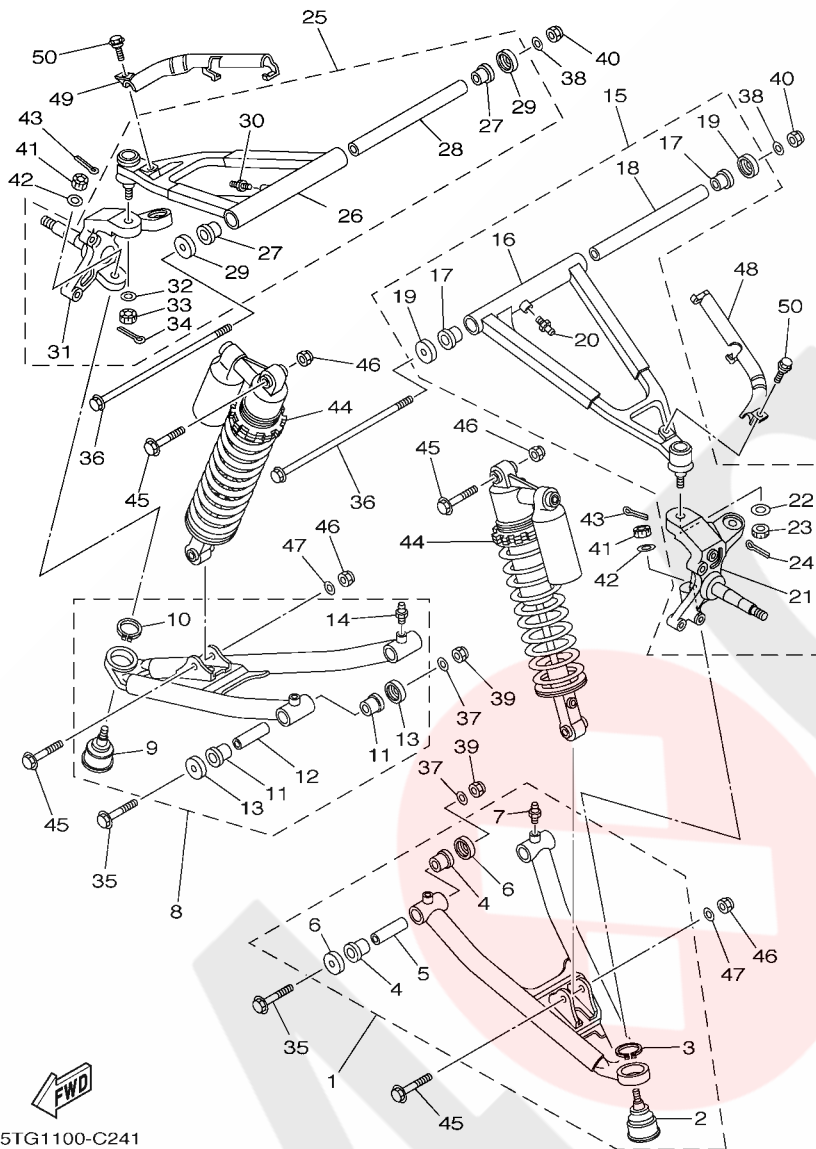

5TG1100-C241

REF. NO.	PART NO.	DESCRIPTION	EUR				REMARKS
28	90387-100Y6	.COLLAR	1				
29	1UY-23517-00	.COVER, THRUST 1	2				
30	93700-06004	.NIPPLE, GREASE	1				
31	5TG-23502-00	.STEERING KNUCKLE ASSY (RIGHT)	1				
32	90209-10229	.WASHER	1				
33	90171-10046	.NUT, CASTLE	1				
34	91401-20020	.PIN, COTTER	1				
35	90105-10034	BOLT, FLANGE	4				
36	90105-10651	BOLT, FLANGE	2				
37	90201-10430	WASHER, PLATE	4				
38	90201-10430	WASHER, PLATE	2				
39	90185-10060	NUT, SELF-LOCKING	4				
40	90185-10060	NUT, SELF-LOCKING	2				
41	90171-10046	NUT, CASTLE	2				
42	90209-10229	WASHER	2				
43	91401-20020	PIN, COTTER	2				
44	5TG-23350-50	SHOCK ABSORBER ASSY	2				
45	90105-10388	BOLT, FLANGE	4				
46	90185-10060	NUT, SELF-LOCKING	4				
47	90201-101J1	WASHER, PLATE	2				
48	5TG-25875-00	HOLDER, BRAKE HOSE 1	1				
49	5TG-25876-00	HOLDER, BRAKE HOSE 2	1				
50	90109-067F4	BOLT	2				

FIG. 25 FUEL TANK

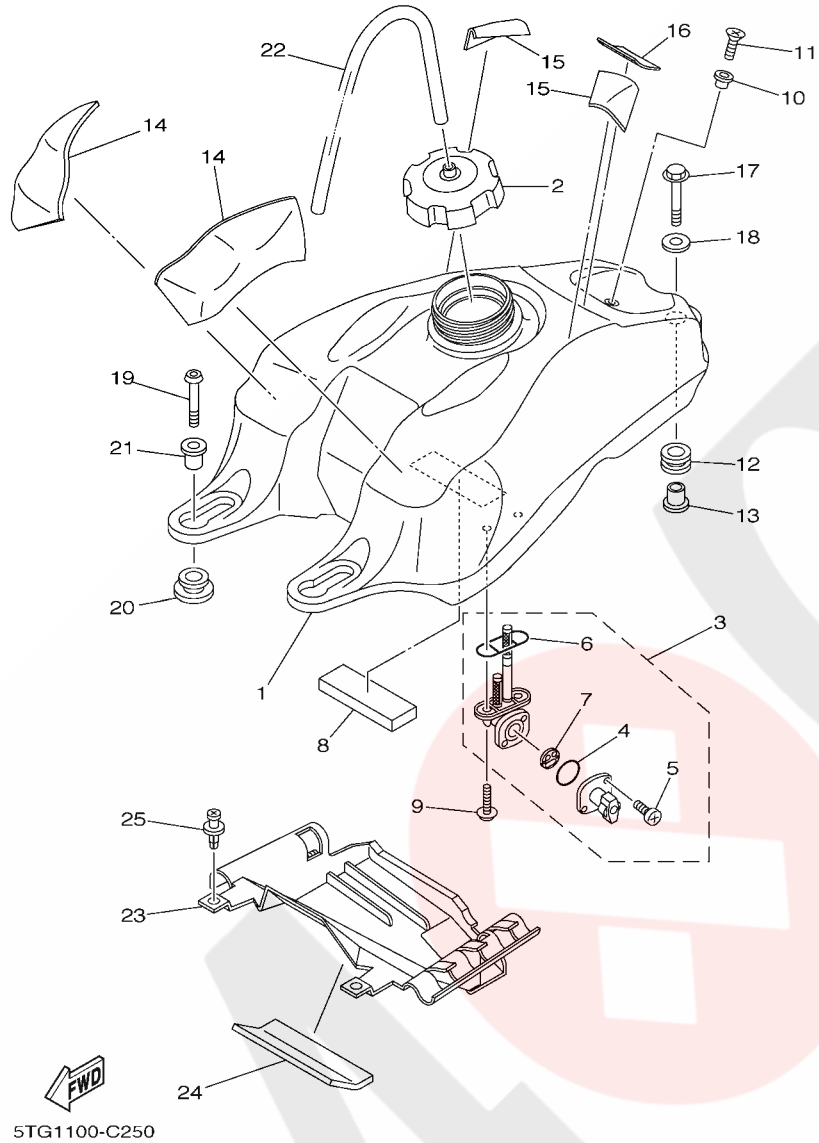

REF. NO.	PART NO.	DESCRIPTION	EUR				REMARKS
1	5TG-24110-00	FUEL TANK COMP.	1				
2	5KM-24610-00	CAP ASSY	1				
3	5TG-24500-00	FUEL COCK ASSY 1	1				
4	3AJ-24534-00	.SEAL, COCK	1				
5	97801-03008	.SCREW, PAN HEAD	2				
6	4X8-24512-00	.O-RING	1				
7	3AJ-24523-00	.VALVE PACKING	1				
8	5TG-24181-00	DAMPER, LOCATING 1	1				
9	90149-06011	SCREW	2				
10	4EW-2412F-00	BRACKET, SEAT	1				
11	98707-06025	SCREW, FLAT HEAD	1				
12	90480-18290	GROMMET	1				
13	90387-066J1	COLLAR	1				
14	12R-21747-00	DAMPER	2				
15	M12-T133A-00	SEAT, DAMPER A	2				
16	22F-2139X-00	DAMPER	1				
17	95827-06030	BOLT, FLANGE	1				
18	90201-06071	WASHER, PLATE	1				
19	92017-06025	BOLT, BUTTON HEAD	2				
20	90480-18004	GROMMET	2				
21	90387-066J1	COLLAR	2				
22	90445-083J4	HOSE (L340)	1				
23	5TG-2414H-00	DAMPER, PLATE 1	1				
24	12R-21747-00	DAMPER	1				
25	90269-06002	RIVET	2				

FIG. 26 SEAT

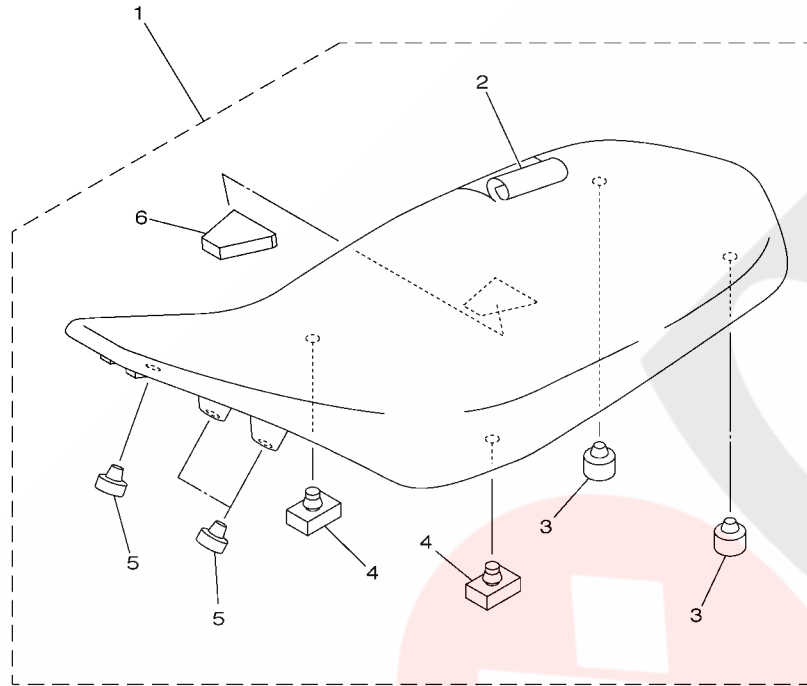

REF. NO.	PART NO.	DESCRIPTION	EUR				REMARKS
1	5TG-24710-00	SINGLE SEAT ASSY	1				
2	5TG-24731-00	.COVER, SEAT	1				
3	371-27114-00	.STOPPER, MAIN STAND	2				
4	214-24724-00	.DAMPER, SEAT	2				
5	22W-24741-00	.PAD, SEAT	3				
6	5TG-24725-00	.SPACER	1				



5TG1100-C260

FIG. 27 FRONT WHEEL

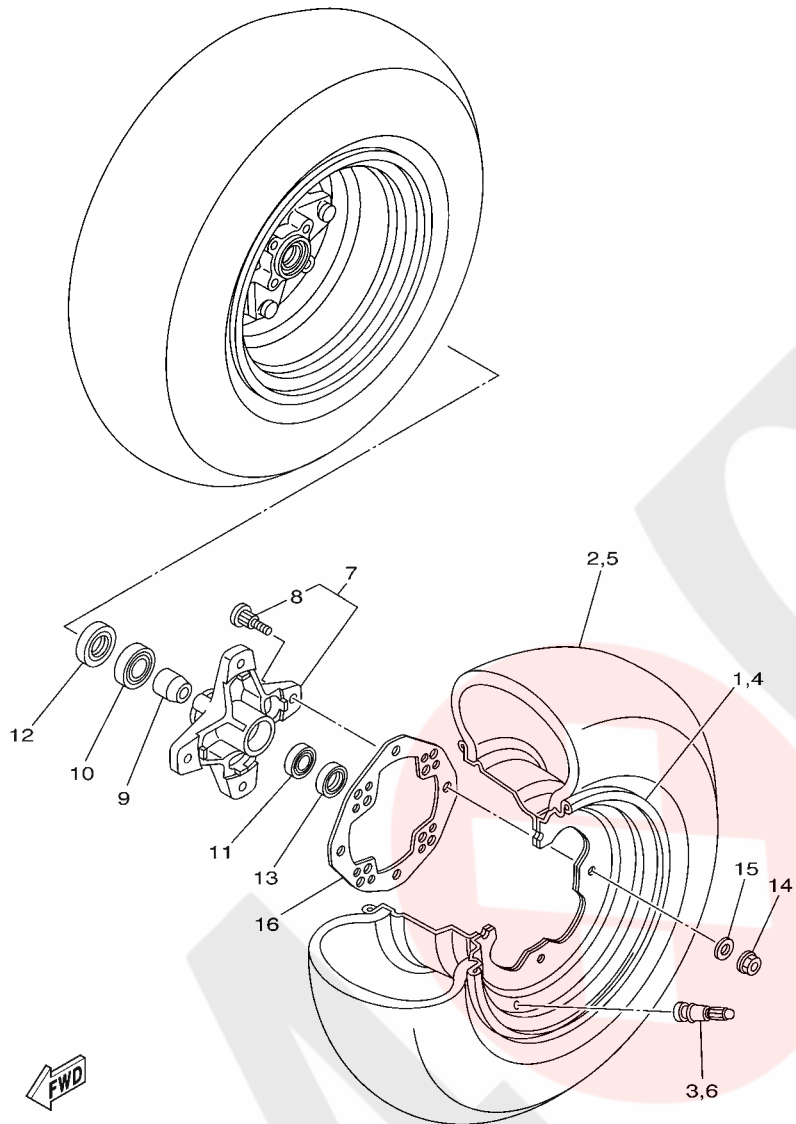

REF. NO.	PART NO.	DESCRIPTION	EUR				REMARKS
1	5LP-25180-10	WHEEL COMP.	1				
2	94107-10011	TIRE (AT21X7R10 KT331A TL)	1				DUNLOP
3	93900-00030	VALVE, RIM (TR412)	1				TAIHEIYO
4	5LP-25180-10	WHEEL COMP.	1				
5	94107-10011	TIRE (AT21X7R10 KT331A TL)	1				DUNLOP
6	93900-00030	VALVE, RIM (TR412)	1				TAIHEIYO
7	5LP-25111-00	HUB, FRONT	2				
8	90114-10007	.BOLT, SERRATION	4				
9	5LP-25117-00	SPACER, BEARING	2				
10	93306-00406	BEARING (B6004Z)	2				UR NTN
	93306-00438	BEARING	2				UR NIHONSEIKO
11	93306-20227	BEARING	2				
12	93105-26026	OIL SEAL	2				
13	93102-22216	OIL SEAL	2				
14	95707-10500	NUT, FLANGE	8				
15	92907-10200	WASHER, PLAIN	8				
16	3GD-25127-10	COVER, PLATE	2				

FWD
5LP1100-1280

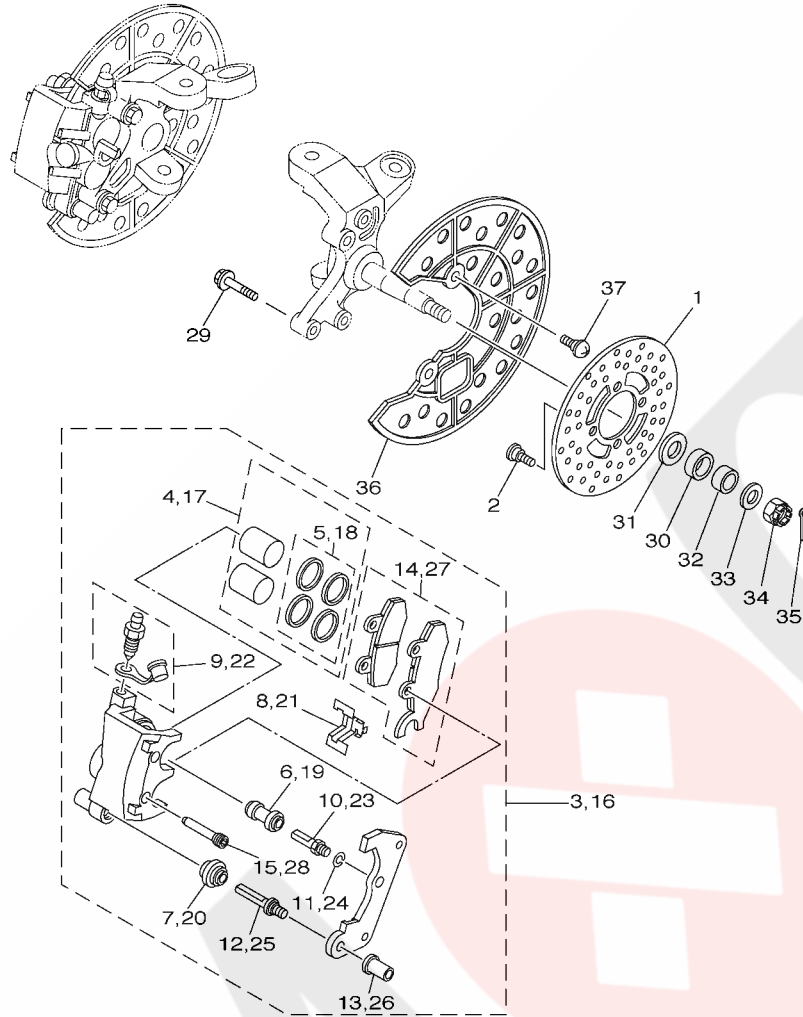

5TG1100-C280

FIG. 28 FRONT BRAKE CALIPER

REF. NO.	PART NO.	DESCRIPTION	EUR				REMARKS
1	3GD-2582T-00	DISC, BRAKE (LEFT)	2				
2	90149-08268	SCREW	8				
3	5TG-2580T-00	CALIPER ASSY (LEFT)	1				
4	5TG-W0057-00	.PISTON ASSY, CALIPER	1				
5	3LC-W0047-50	..CALIPER SEAL KIT	1				
6	1UY-25937-51	.BOOT 2	1				
7	3JD-25917-00	.BOOT, CALIPER	1				
8	3JD-25919-00	.SUPPORT, PAD	1				
9	1UY-W0048-50	.BLEED SCREW KIT	1				
10	1UY-25926-51	.BOLT	1				
11	1UY-25938-51	.WASHER, SPRING	1				
12	3JD-25926-00	.BOLT	1				
13	3JD-25961-00	.NUT	1				
14	5TG-W0045-00	.BRAKE PAD KIT	1				
15	5TG-25924-00	.PIN, PAD	2				
16	5TG-2580U-00	CALIPER ASSY (RIGHT)	1				
17	5TG-W0057-00	.PISTON ASSY, CALIPER	1				
18	3LC-W0047-50	..CALIPER SEAL KIT	1				
19	1UY-25937-51	.BOOT 2	1				
20	3JD-25917-00	.BOOT, CALIPER	1				
21	3JD-25919-00	.SUPPORT, PAD	1				
22	1UY-W0048-50	.BLEED SCREW KIT	1				
23	1UY-25926-51	.BOLT	1				
24	1UY-25938-51	.WASHER, SPRING	1				
25	3JD-25926-00	.BOLT	1				
26	3JD-25961-00	.NUT	1				
27	5TG-W0045-10	.BRAKE PAD KIT	1				

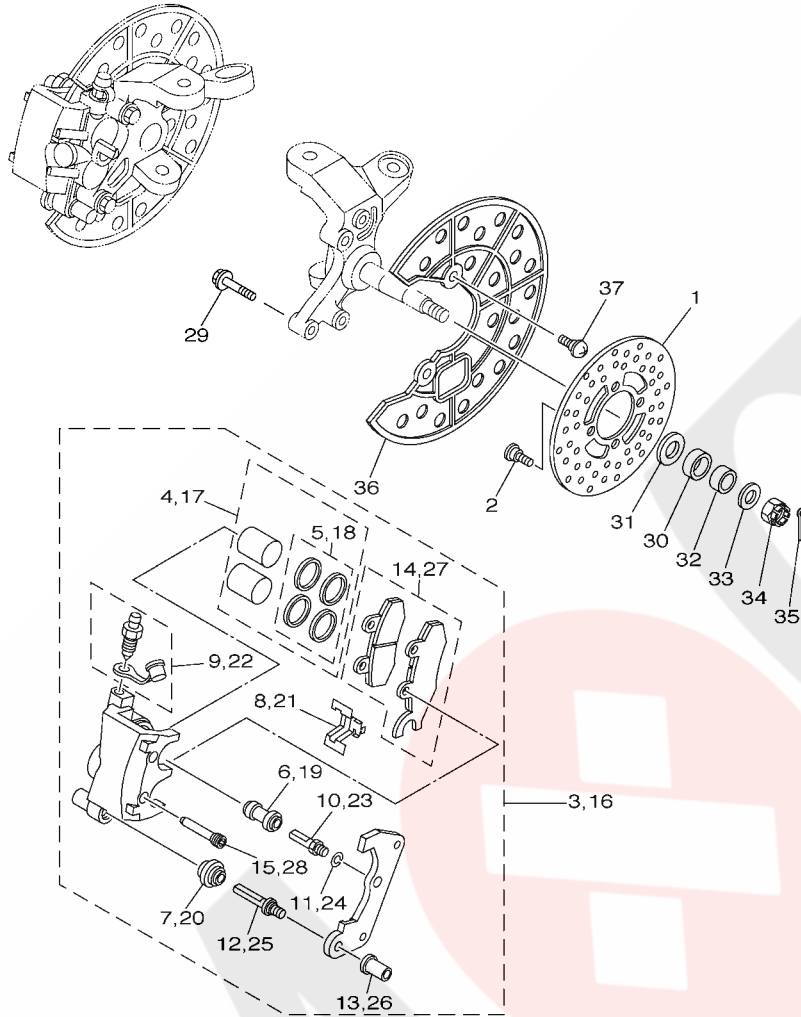

5TG1100-C280

FIG. 28 FRONT BRAKE CALIPER

REF. NO.	PART NO.	DESCRIPTION	EUR				REMARKS
28	5TG-25924-00	.PIN, PAD	2				
29	90105-08520	BOLT, FLANGE	4				
30	90387-20005	COLLAR	2				
31	90201-204R5	WASHER, PLATE	2				
32	90387-150R1	COLLAR	2				
33	90201-14586	WASHER, PLATE	2				
34	90171-14020	NUT, CASTLE	2				
35	91401-30025	PIN, SPLIT	2				
36	5TG-2514A-00	RING, WHEEL 1 (LEFT)	2				
37	90154-06014	SCREW, BINDING	4				

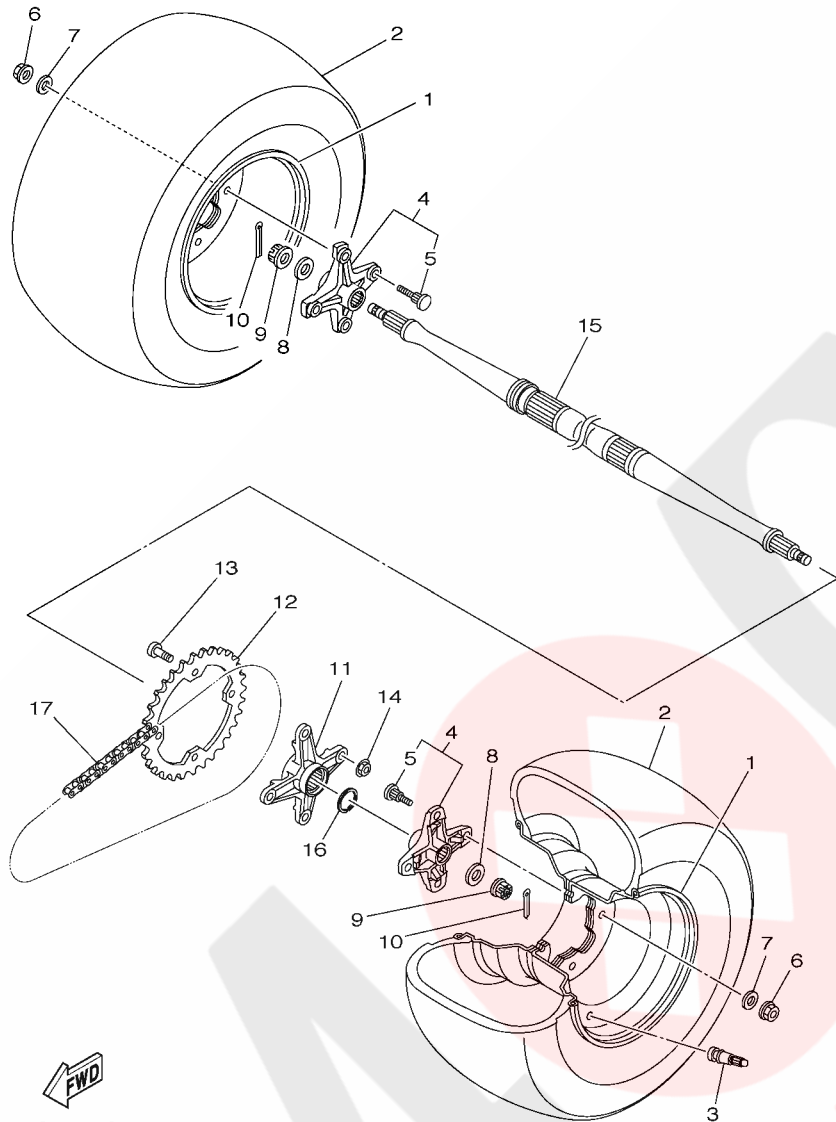
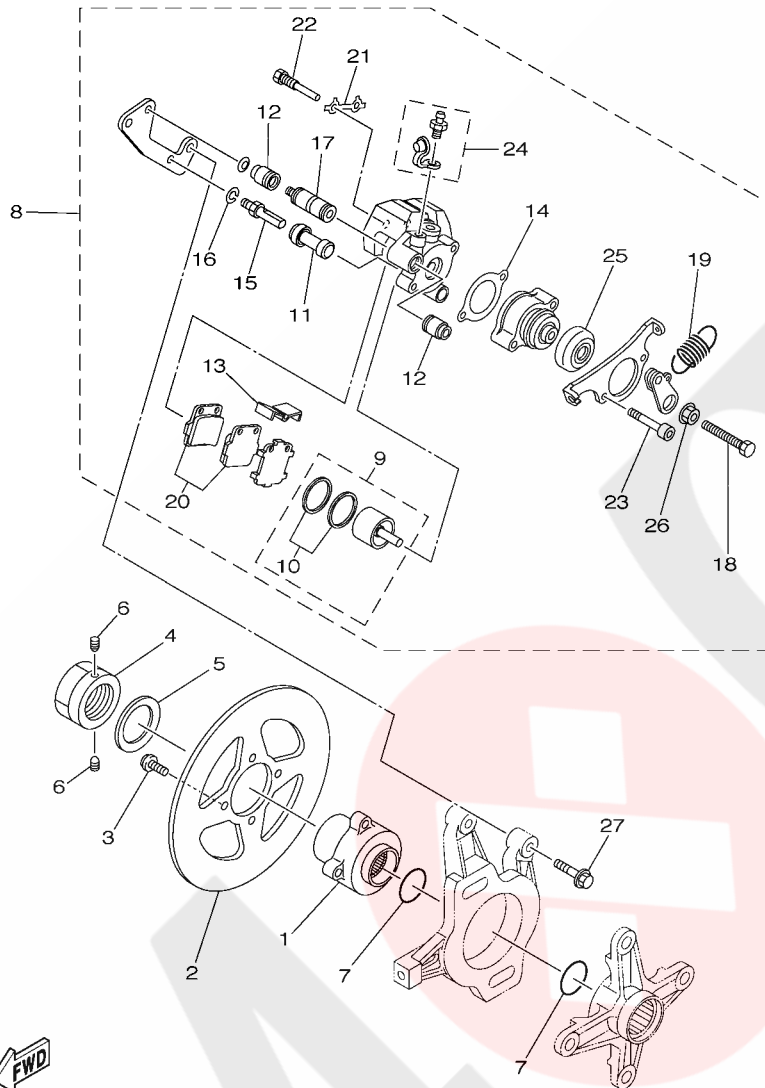

FIG. 29 REAR WHEEL

REF. NO.	PART NO.	DESCRIPTION	EUR				REMARKS
1	5LP-25390-10	REAR WHEEL COMP.	2				
2	94110-09009	TIRE (AT20X10R9 KT355 TL)	2				DUNLOP
3	93900-00022	VALVE, RIM (TR413)	2				TAIHEIYO
4	5TG-25383-00	COLLAR, WHEEL	2				
5	90114-10009	.BOLT, SERRATION	4				
6	95707-10500	NUT, FLANGE	8				
7	92907-10200	WASHER, PLAIN	8				
8	90201-14226	WASHER, PLATE	2				
9	90171-14037	NUT, CASTLE	2				
10	91401-30030	PIN, COTTER	2				
11	5TG-25386-00	COLLAR, SPROCKET AXLE	1				
12	5TG-25438-00	SPROCKET, DRIVEN (38T)	1				
13	90109-10010	BOLT	4				
14	95607-10200	NUT, U FLANGE	4				
15	5TG-25381-00	AXLE, WHEEL	1				
16	5TG-25415-00	CIRCLIP	1				
17	94582-13096	CHAIN (DID520MXV)	1				

FIG. 30 REAR BRAKE CALIPER



5TG1100-C300

REF. NO.	PART NO.	DESCRIPTION	EUR				REMARKS
1	5TG-25712-00	BRACKET, DISC	1				
2	5TG-2582W-00	DISK, REAR BRAKE 2	1				
3	90109-081F0	BOLT	4				
4	90170-36003	NUT	1				
5	90208-37001	WASHER, CONICAL SPRING	1				
6	90113-06055	BOLT, SET	2				
7	93210-36769	O-RING	2				
8	5TG-2580W-00	CALIPER ASSY, REAR 2	1				
9	5LP-W0057-50	.PISTON ASSY, CALIPER	1				
10	5LP-W0047-50	..CALIPER SEAL KIT	1				
11	1UY-25937-51	.BOOT 2	1				
12	1UY-25917-51	.BOOT, CALIPER	2				
13	1UY-25919-51	.SUPPORT, PAD	1				
14	1UY-25975-51	.RUBBER, BUSHING	1				
15	1UY-25926-51	.BOLT	1				
16	1UY-25938-51	.WASHER, SPRING	1				
17	1UY-25914-51	.PIN, SLIDE	1				
18	1UY-25972-51	.ADJUSTBOLT	1				
19	5TG-25977-50	.SPRING, RETURN	1				
20	5LP-W0046-50	.BRAKE PAD KIT 2	1				
21	1UY-25933-51	.WASHER, PAD PIN	1				
22	1UY-25924-51	.PIN, PAD	2				
23	5KE-25821-00	.BOLT 1	2				
24	1UY-W0048-50	.BLEED SCREW KIT	1				
25	1UY-25974-51	.BOOT	1				
26	1UY-25973-51	.NUT	1				
27	90105-08440	BOLT, FLANGE	2				

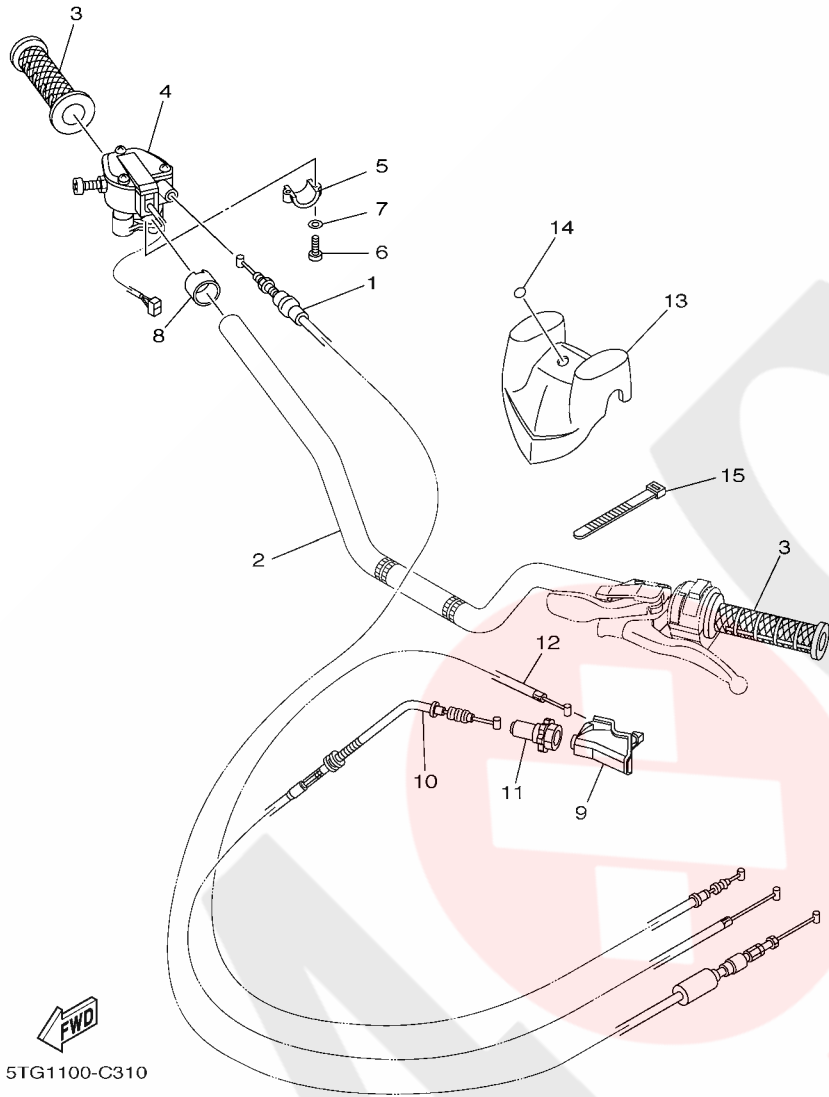

5TG1100-C310

FIG. 31 STEERING HANDLE & CABLE

REF. NO.	PART NO.	DESCRIPTION	EUR				REMARKS
1	5TG-26311-00	CABLE, THROTTLE 1	1				
2	5TG-26111-00	HANDLEBAR	1				
3	5LP-26241-00	GRIP	2				
4	5TG-26250-00	THROTTLE LEVER ASSY	1				
5	4V4-82913-00	HOLDER, LEVER LOWER 1	1				
6	98507-05020	SCREW, PAN HEAD	2				
7	92907-05100	WASHER, SPRING	2				
8	1UY-26259-00	COLLAR	1				
9	5TG-26372-00	COVER, HANDLE LEVER 1	1				
10	5TG-26335-00	CABLE, CLUTCH	1				
11	5HD-26342-00	BOOT, CABLE	1				
12	5TG-26341-00	CABLE, BRAKE	1				
13	5TG-26124-00	PROTECTOR, HANDLEBAR	1				
14	5GT-2836B-10	TUNING FORK MARK	1				
15	437-83936-01	BAND, SWITCH CORD	4				

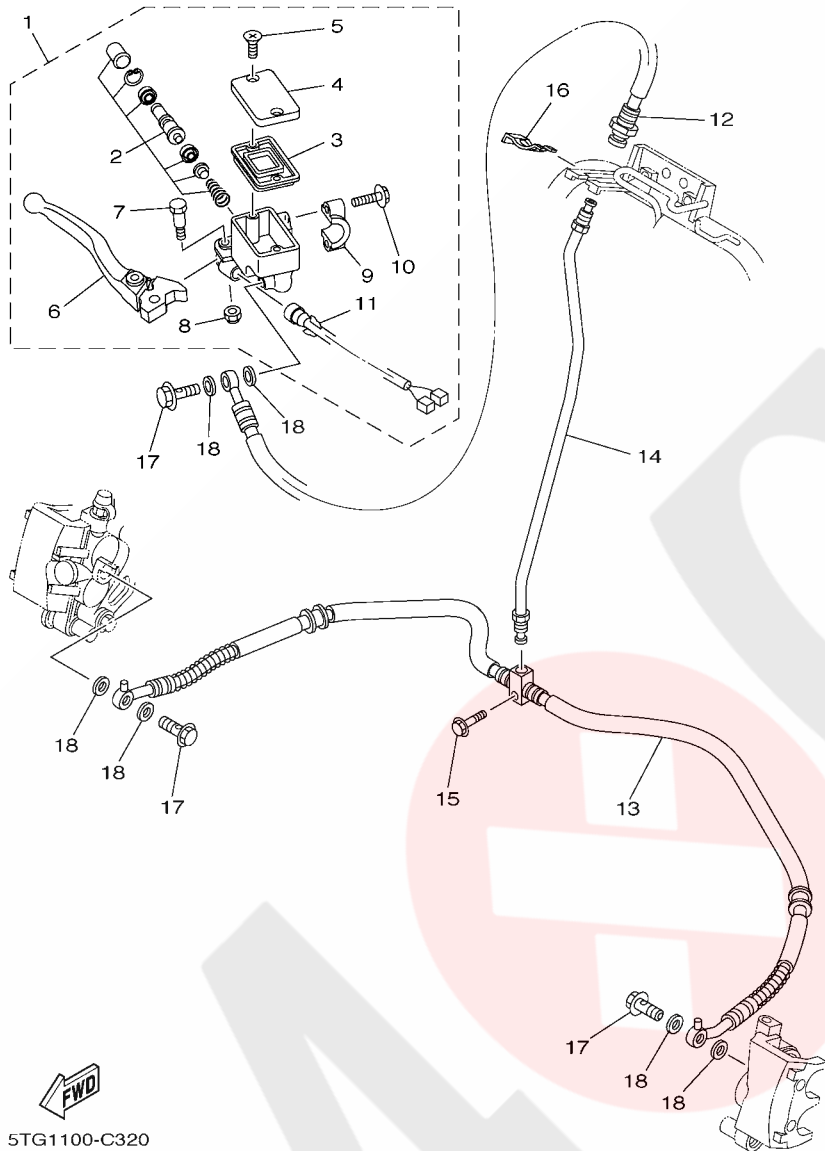

5TG1100-C320

FIG. 32 FRONT MASTER CYLINDER

REF. NO.	PART NO.	DESCRIPTION	EUR				REMARKS
1	5TG-2583T-00	MASTER CYLINDER ASSY	1				
2	5LP-W0041-00	.CYLINDER KIT, MASTER	1				
3	4L0-25854-00	.DIAPHRAGM, RESERVOIR	1				
4	5LP-25852-01	.CAP, RESERVOIR	1				
5	4NK-2589H-00	.SCREW	2				
6	5TG-83922-00	.LEVER 2	1				
7	5MV-2589F-00	.BOLT, LEVER	1				
8	95604-06100	.NUT, U	1				
9	5LP-25867-00	.BRACKET, MASTER CYLINDER	1				
10	5MV-25833-00	.BOLT, FITTING	2				
11	5LP-83980-00	.FRONT STOP SWITCH ASSY	1				
12	5TG-25872-00	HOSE, BRAKE 1	1				
13	5TG-25873-00	HOSE, BRAKE 2	1				
14	5TG-25871-00	PIPE, BRAKE	1				
15	95827-06025	BOLT, FLANGE	1				
16	2GU-25866-00	CIRCLIP	1				
17	90401-10159	BOLT, UNION	3				
18	90201-10118	WASHER, PLATE	6				

FIG. 34 REAR MASTER CYLINDER

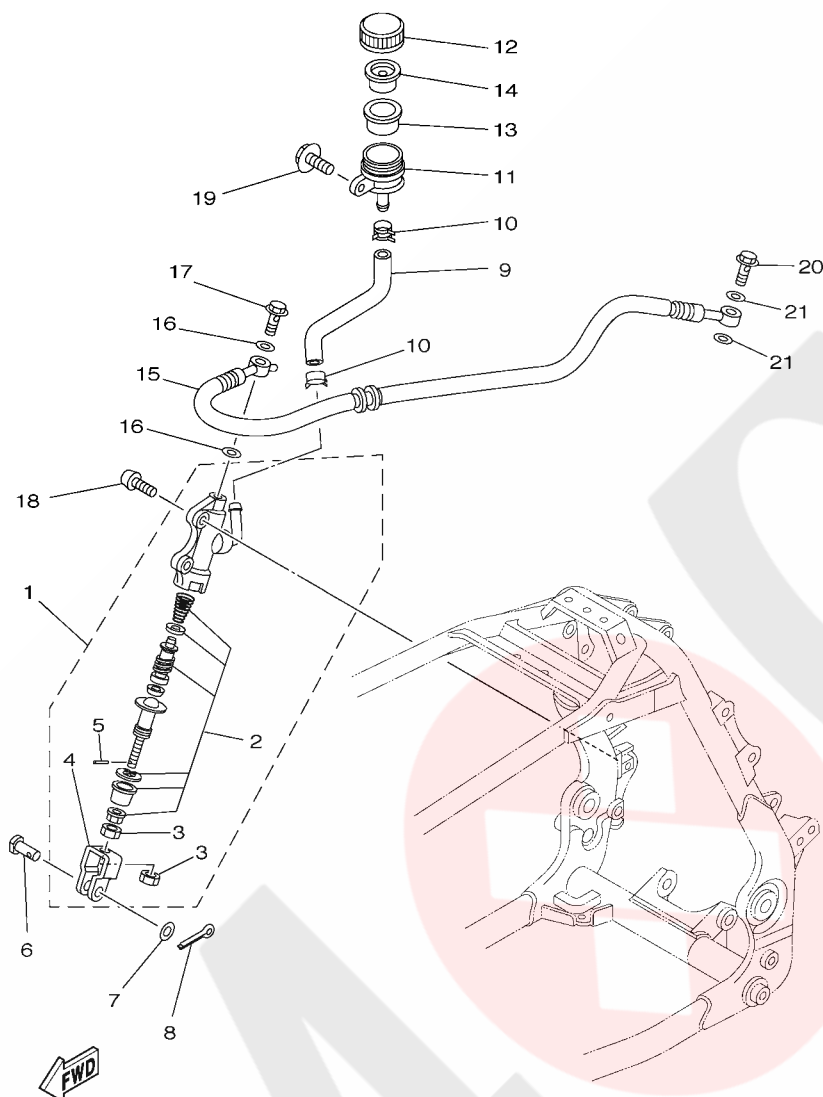

5TG1100-C340

REF. NO.	PART NO.	DESCRIPTION	EUR				REMARKS
1	5TG-2580E-00	REAR MASTER CYLINDER ASSY	1				
2	5TG-W0042-50	.CYLINDER KIT, MASTER	1				
3	4SS-27218-00	.NUT	2				
4	2YK-27222-00	.JOINT	1				
5	3KW-27234-00	.PIN, BRAKE ROD	1				
6	90240-08124	PIN, CLEVIS	1				
7	90201-08083	WASHER, PLATE	1				
8	91401-16012	PIN, COTTER	1				
9	5TG-25895-00	HOSE, RESERVOIR	1				
10	90467-11044	CLIP	2				
11	2VN-25894-00	TANK, RESERVOIR	1				
12	4PX-25852-00	CAP, RESERVOIR	1				
13	2VN-25854-00	DIAPHRAGM, RESERVOIR	1				
14	2VN-25855-00	BUSH, DIAPHRAGM	1				
15	5TG-25874-00	HOSE, BRAKE	1				
16	90201-10118	WASHER, PLATE	2				
17	90401-10159	BOLT, UNION	1				
18	92017-08025	BOLT, BUTTON HEAD	2				
19	90105-06690	BOLT, FLANGE	1				
20	90401-10159	BOLT, UNION	1				
21	90201-10118	WASHER, PLATE	2				

FIG. 36 GENERATOR

REF. NO.	PART NO.	DESCRIPTION	EUR				REMARKS
1	5TG-81410-00	STATOR ASSY	1				
2	90149-05283	SCREW	2				
3	91317-06014	BOLT	2				
4	5TG-81450-00	ROTOR ASSY	1				
5	90179-12657	NUT	1				
6	90201-12020	WASHER, PLATE	1				

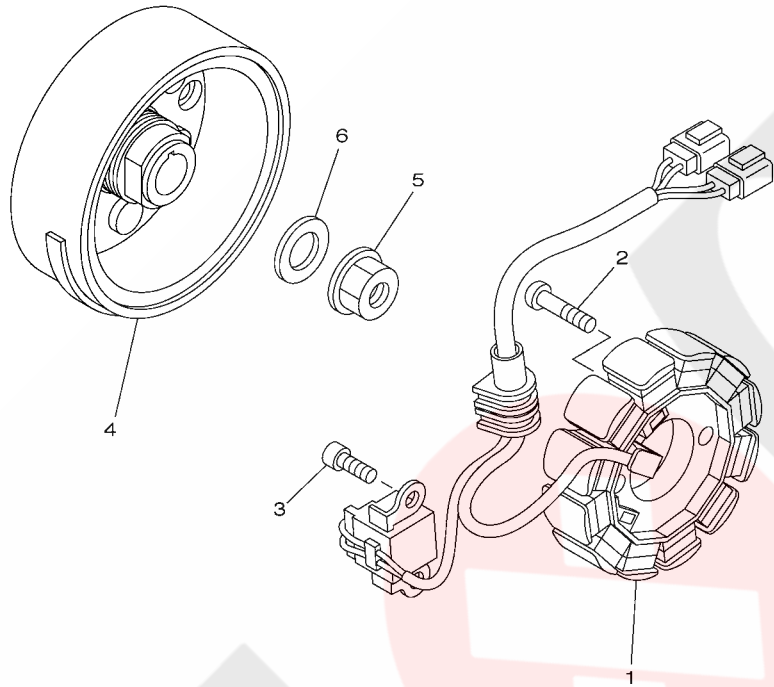

5TG1100-C360

FIG. 37 STARTING MOTOR

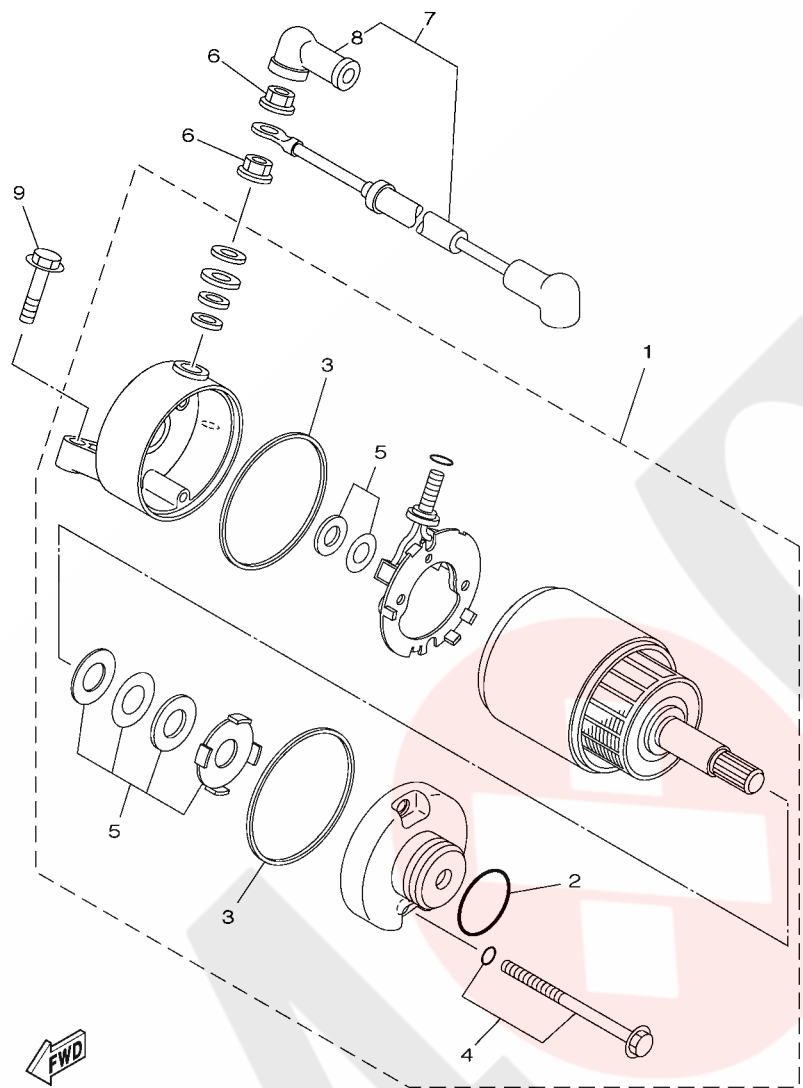

REF. NO.	PART NO.	DESCRIPTION	EUR				REMARKS
1	5TG-81890-00	MOTOR ASSY	1				
2	1FK-81847-00	.O-RING	1				
3	4WP-81844-00	.GASKET	2				
4	4WP-81826-00	.BOLT	2				
5	3AJ-81809-00	.WASHER KIT	1				
6	4XV-8182A-00	NUT	2				
7	5TG-81815-00	CORD, STARTER MOTOR	1				
8	4G0-81871-00	.CAP	1				
9	95027-06025	BOLT, FLANGE	2				

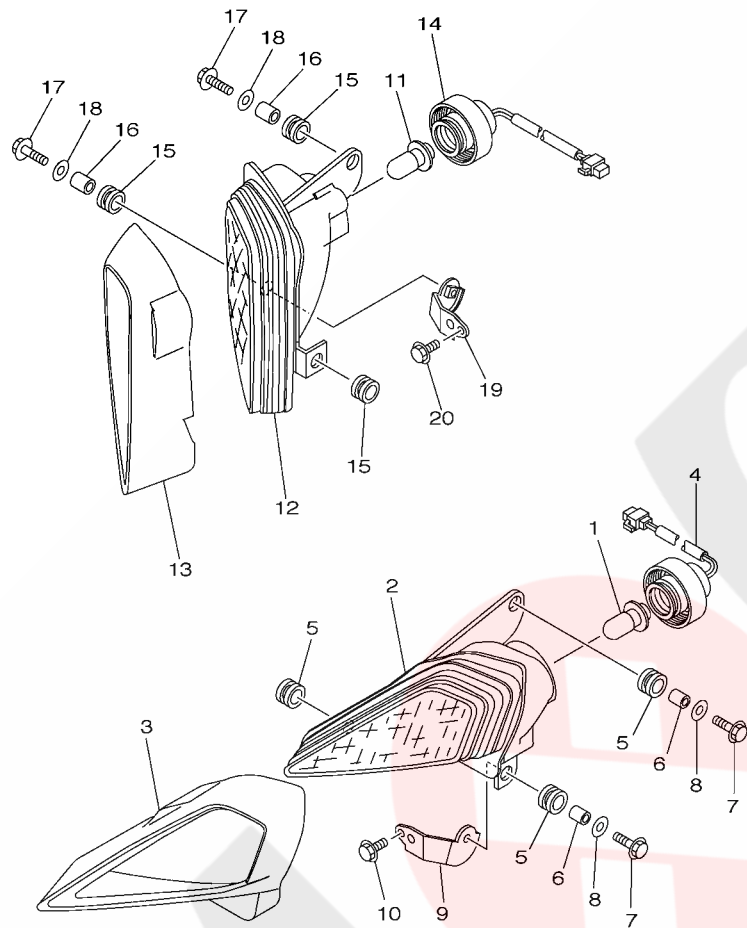

5TG1100-C370

FIG. 38 HEADLIGHT

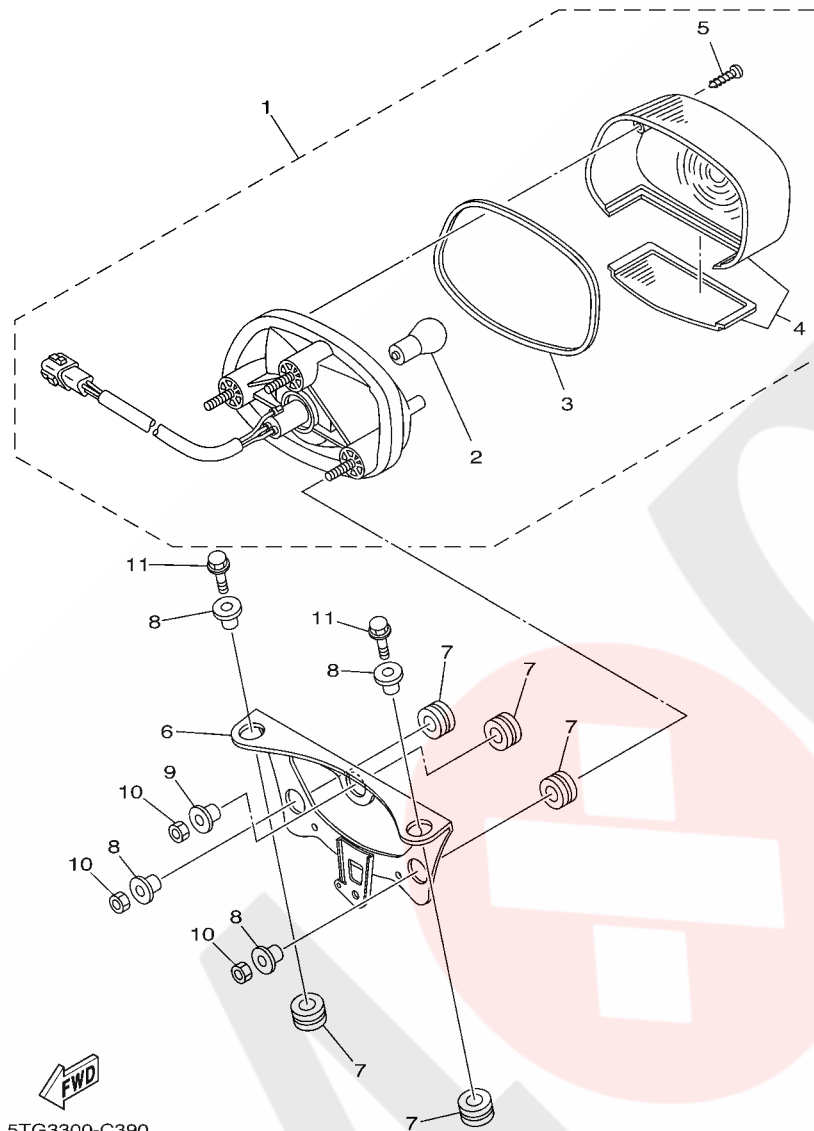

5TG1100-C380

REF. NO.	PART NO.	DESCRIPTION	EUR				REMARKS
1	4KB-84314-01	BULB (12V-30/30W)	1				
2	5TG-84110-00	HEADLIGHT UNIT ASSY	1				
3	5TG-84165-00	RIM, HEADLIGHT COVER 1	1				
4	5TG-84140-00	SOCKET CORD ASSY	1				
5	90480-14102	GROMMET	3				
6	90387-07598	COLLAR	2				
7	95807-06025	BOLT, FLANGE	2				
8	90201-06557	WASHER, PLATE	2				
9	5TG-84118-00	STAY, HEADLIGHT 1	1				
10	95817-06014	BOLT, FLANGE	1				
11	4KB-84314-01	BULB (12V-30/30W)	1				
12	5TG-84310-00	HEADLIGHT UNIT ASSY	1				
13	5TG-84166-00	RIM, HEADLIGHT COVER 2	1				
14	5TG-84340-00	SOCKET CORD ASSY 1	1				
15	90480-14102	GROMMET	3				
16	90387-07598	COLLAR	2				
17	95807-06025	BOLT, FLANGE	2				
18	90201-06557	WASHER, PLATE	2				
19	5TG-84119-00	STAY, HEADLIGHT 2	1				
20	95817-06014	BOLT, FLANGE	1				



5TG3300-C390

FIG. 39 TAILLIGHT

REF. NO.	PART NO.	DESCRIPTION	EUR				REMARKS
1	5LP-84700-10	TAILLIGHT ASSY	1				
2	256-84714-60	.BULB (12V-21/5W)	1				
3	4TR-84723-00	.GASKET, TAIL LENS	1				
4	4TR-84733-00	.LENS, TAILLIGHT	1				
5	97702-40620	.SCREW, TAPPING	2				
6	5TG-84702-20	BRACKET, TAILLIGHT	1				
7	90480-14555	GROMMET	5				
8	90387-07391	COLLAR	4				
9	90387-063E6	COLLAR	1				
10	95307-06600	NUT	3				
11	95807-06025	BOLT, FLANGE	2				

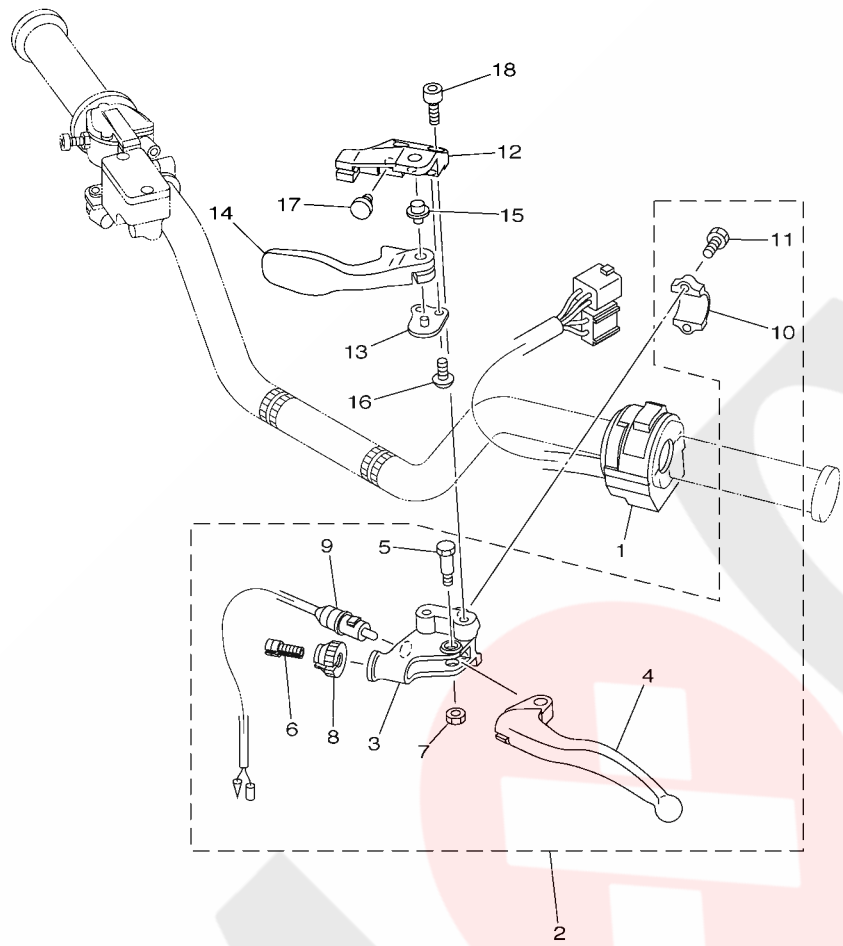

FIG. 40 HANDLE SWITCH & LEVER

REF. NO.	PART NO.	DESCRIPTION	EUR				REMARKS
1	5TG-83973-00	SWITCH, HANDLE 3	1				
2	5TG-82910-00	LEVER HOLDER ASSY (LEFT)	1				
3	5TG-82911-00	.HOLDER, LEVER 1	1				
4	5TJ-83912-00	.LEVER 1	1				
5	90109-06027	.BOLT	1				
6	5TA-26337-00	.BOLT, ADJUSTING	1				
7	95607-06100	.NUT, U	1				
8	5HD-83951-00	.BOLT, CABLE ADJUSTING	1				
9	1UY-82917-00	.SWITCH	1				
10	5TG-82913-00	.HOLDER, LEVER LOWER 1	1				
11	97007-05016	.BOLT	2				
12	5TG-25727-00	BRACKET, LEVER	1				
13	5TG-25689-00	PLATE, GUIDE	1				
14	5TG-25726-00	LEVER, BRAKE	1				
15	5TG-83923-00	COLLAR, LEVER 2	1				
16	92017-06014	BOLT, BUTTON HEAD	2				
17	90338-07007	PLUG	1				
18	92017-06016	BOLT, BUTTON HEAD	2				

 5TG1100-C410

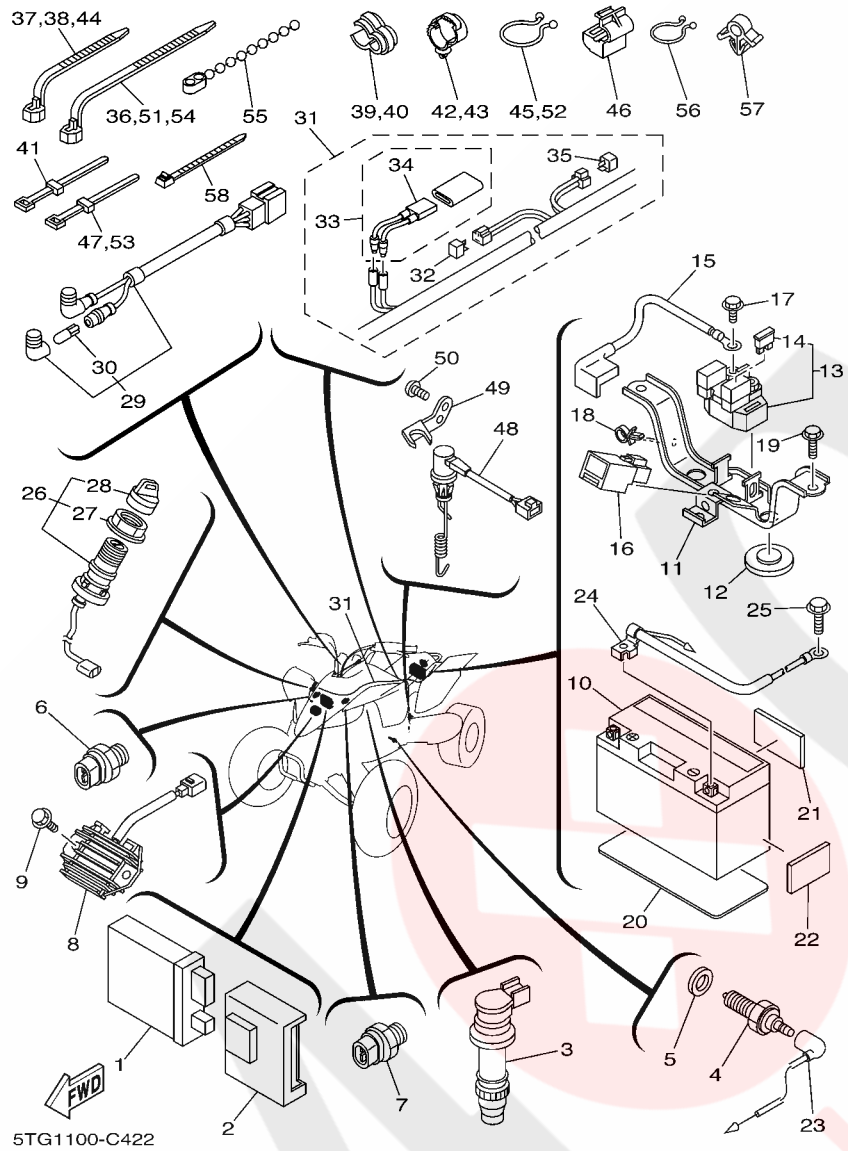

FIG. 41 ELECTRICAL 1

REF. NO.	PART NO.	DESCRIPTION	EUR				REMARKS
1	5TG-85540-00	C.D.I. UNIT ASSY	1				
2	5TG-85546-00	BAND	1				
3	5TA-82310-10	IGNITION COIL ASSY	1				
4	3GB-82540-01	NEUTRAL SWITCH ASSY	1				
5	90430-10148	GASKET	1				
6	5GH-82560-00	THERMO SWITCH ASSY	1				
7	5LP-82560-00	THERMO SWITCH ASSY	1				
8	5TG-81960-00	RECTIFIER & REGULATOR ASSY	1				
9	95027-06020	BOLT, FLANGE	2				
10	4UC-82100-01	BATTERY (GS GT7B-4)	1				
11	5TG-82128-00	BRACKET, BATTERY	1				
12	371-82121-00	PAD, BATTERY	2				
13	5JW-81940-00	STARTER RELAY ASSY	1				
14	36Y-82151-00	.FUSE (15A-BL)	2				
15	5TG-82115-00	WIRE, PLUS LEAD	1				
16	1RL-81950-92	RELAY ASSY	1				
17	95027-06008	BOLT, FLANGE	1				
18	90464-15157	CLAMP	1				
19	90105-06044	BOLT, FLANGE	2				
20	5TG-82122-00	SEAT, BATTERY	1				
21	29W-82123-00	SEAT, BATTERY	1				
22	22F-2139X-00	DAMPER	3				
23	5TG-82541-00	WIRE, LEAD	1				
24	5TG-82116-00	WIRE, MINUS LEAD	1				
25	95027-06008	BOLT, FLANGE	1				
26	5TG-82510-00	MAIN SWITCH ASSY	1				
27	3HN-82569-00	.NUT, MAIN SWITCH	1				

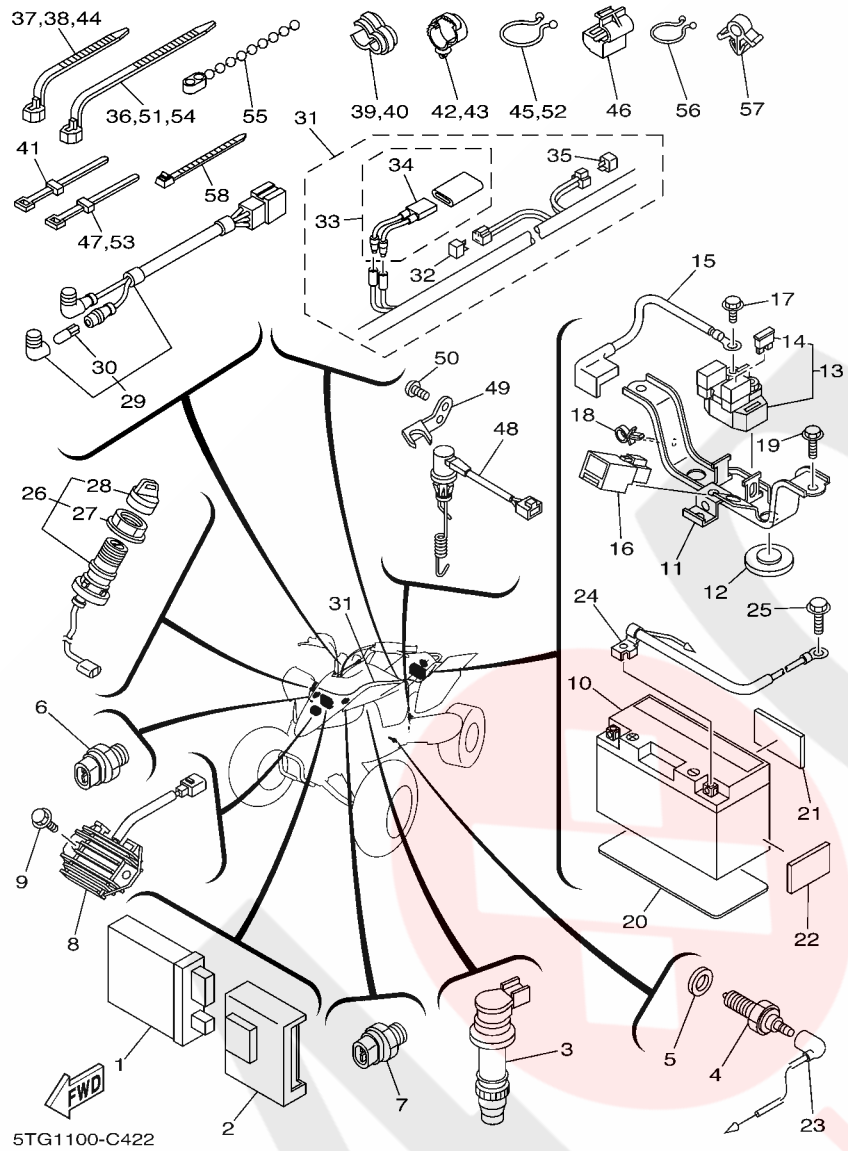
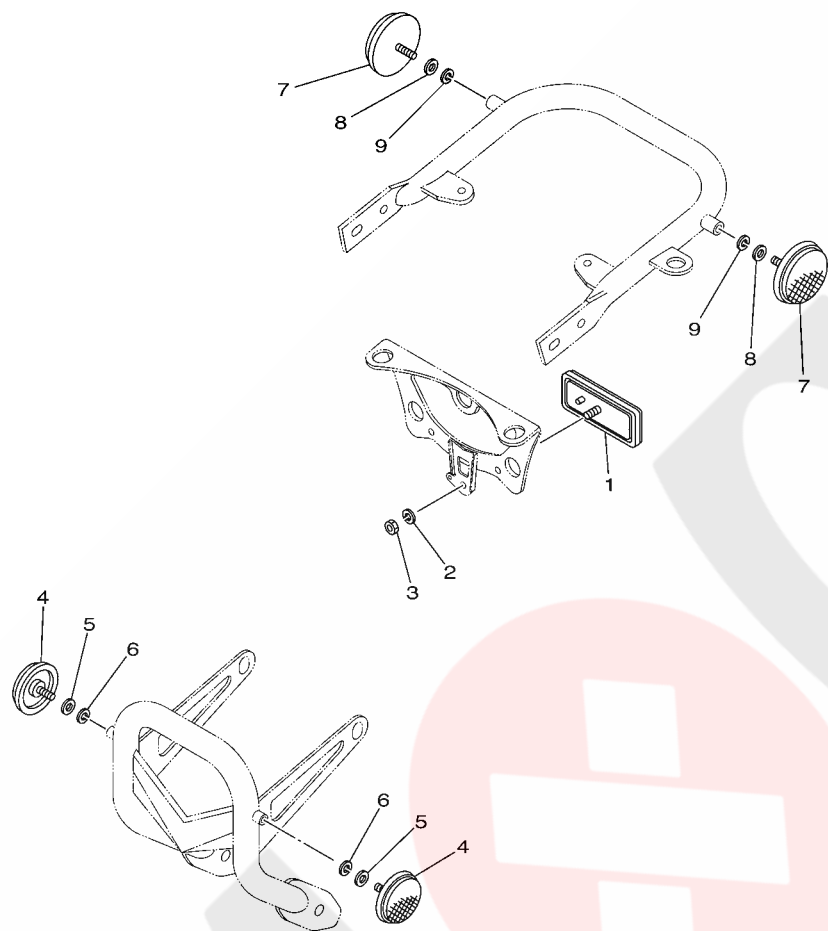

FIG. 41 ELECTRICAL 1

REF. NO.	PART NO.	DESCRIPTION	EUR			REMARKS
28	3HN-82579-00	.CAP, KEY	1			
29	5TG-83530-00	PILOT LIGHT ASSY	1			RED, GREEN LENS
30	5GH-83516-00	.BULB (14V-1.7W)	2			
31	5TG-82590-00	WIRE HARNESS ASSY	1			
32	3WP-81980-00	.DIODE ASSY	1			
33	5ND-82180-00	.CIRCUIT BREAKER ASSY	1			
34	5ND-82560-00	..THERMO SWITCH ASSY	1			
35	4WA-81980-00	.DIODE ASSY	1			
36	90464-15195	CLAMP	1			
37	90464-13073	CLAMP	2			
38	90464-13073	CLAMP	1			
39	90464-15065	CLAMP	1			
40	90464-15065	CLAMP	1			
41	437-83936-01	BAND, SWITCH CORD	1			
42	90464-20181	CLAMP	1			
43	90464-20181	CLAMP	2			
44	90464-13073	CLAMP	1			
45	90464-30040	CLAMP	1			
46	90464-05188	CLAMP	2			
47	3TB-83936-00	BAND, SWITCH CORD	1			
48	5TG-82530-00	STOP SWITCH ASSY	1			
49	5TG-2144G-00	STAY, STOP SWITCH	1			
50	98907-06012	SCREW, BIND	2			
51	90464-15195	CLAMP	2			
52	90464-30040	CLAMP	1			
53	3TB-83936-00	BAND, SWITCH CORD	1			
54	90464-15195	CLAMP	1			

FIG. 42 ELECTRICAL 2



REF. NO.	PART NO.	DESCRIPTION	EUR				REMARKS
1	3Y6-85130-02	REAR REFLECTOR ASSY	1				
2	92907-05100	WASHER, SPRING	1				
3	95307-05600	NUT	1				
4	2EK-85111-00	REFLECTOR, FRONT 1	2				
5	92907-05200	WASHER	2				
6	92907-05100	WASHER, SPRING	2				
7	449-85131-02	REFLECTOR, REAR 1	2				
8	92907-05200	WASHER	2				
9	92907-05100	WASHER, SPRING	2				



5TG3300-C420

FIG. 43 EMBLEM & LABEL 1

REF. NO.	PART NO.	DESCRIPTION	EUR				REMARKS
1	5TG-21569-00	GRAPHIC 1	1				
2	5TG-24250-00	GRAPHIC SET	1				
3	3GD-2153E-00	EMBLEM, YAMAHA	2				
4	4KN-2836B-10	TUNING FORK MARK	1				
5	5FK-21568-00	LABEL, WARNING	1				
6	90267-32004	RIVET, BLIND	6				
7	90201-03313	WASHER, PLATE	6				
8	5FK-21697-00	LABEL, CAUTION 2	1				
9	90267-32004	RIVET, BLIND	4				
10	90201-03313	WASHER, PLATE	4				
11	5TG-2415E-00	LABEL, CAUTION	1				
12	4GB-2155A-00	MARK, EC	1				
13	5TG-2165A-00	GRAPHIC SET, REAR FENDER	1				
14	5TG-2163G-00	EMBLEM 1	2				
15	4ES-2153E-01	EMBLEM, YAMAHA	1				
16	5TG-21696-M0	LABEL, CAUTION	1				
17	90267-32004	RIVET, BLIND	4				
18	90201-03313	WASHER, PLATE	4				
19	5FK-2151H-00	LABEL 5	1				
20	90267-32004	RIVET, BLIND	4				
21	90201-03313	WASHER, PLATE	4				

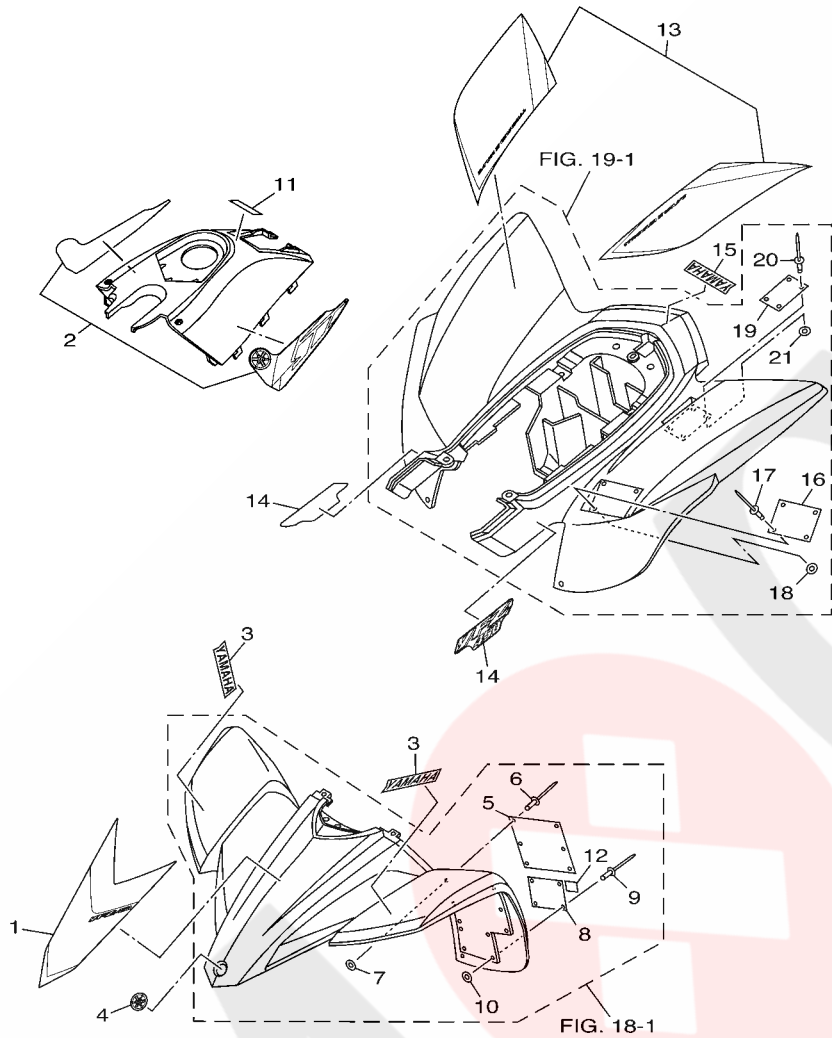

FWD
5TG3300-C430

NUMERICAL INDEX

PART NO.	GRID NO.	PART NO.	GRID NO.	PART NO.	GRID NO.	PART NO.	GRID NO.	PART NO.	GRID NO.	PART NO.	GRID NO.
5TA-11102-10	B - 2	3LD-12168-R1	B - 5	5BE-13447-10	B - 10	4ES-14462-00	B - 12	3Y1-15363-00	C - 5	5GR-17471-00	C - 11
4KG-1111G-00	B - 2	3LD-12168-U1	B - 5	5TG-13464-00	D - 4	5TG-14479-00	B - 12	5TG-15370-00	B - 12	5TG-18101-00	C - 12
5TA-11133-10	B - 2	3LD-12168-W1	B - 5	5TG-13465-00	D - 4	5JG-14521-00	B - 14	4JT-15381-01	C - 4	5TG-18110-00	C - 12
5TA-11134-10	B - 2	3LD-12168-Y1	B - 5	5TA-13597-00	B - 12	5JG-14522-00	B - 14	5BE-15383-01	C - 4	132-18113-01	C - 12
5TG-11166-00	B - 2	3LD-12169-11	B - 5	5TG-14101-00	B - 14	5JG-14531-00	B - 15	5TG-15411-00	C - 5	5LP-18122-00	C - 12
5TG-11167-00	B - 2	3LD-12169-31	B - 6	4MX-14115-00	B - 15	3TJ-14536-40	B - 15	5TA-15415-01	C - 5	3XK-18140-00	C - 12
371-11167-01	B - 2	3LD-12169-50	B - 6	3TJ-14137-40	B - 15	5JG-14546-01	B - 14	5TA-15421-00	C - 4	5BE-18172-00	C - 12
5TA-11181-00	B - 2	3LD-12169-70	B - 6	5BE-14146-00	B - 15	676-14548-00	B - 14	5XD-15431-00	C - 5	3XJ-18173-00	C - 12
5TA-11191-00	B - 2	3LD-12169-90	B - 6	5PA-14146-00	B - 15	4MX-14561-00	B - 15	5TG-15441-00	C - 4	3XJ-18178-00	C - 12
5TA-11193-00	B - 2	3LD-12169-E0	B - 6	633-14159-00	B - 14	5TG-14561-00	C - 2	5TG-15451-00	C - 5	3XJ-18182-00	C - 12
5TA-11311-01	B - 3	3LD-12169-G0	B - 6	3TJ-14159-40	B - 14	6H4-14561-00	B - 15	5TA-15453-00	C - 6	3XJ-18184-00	C - 12
5TA-11351-00	B - 3	3LD-12169-J0	B - 6	3TJ-14160-40	B - 15	5NX-14562-00	B - 15	5TA-15462-00	C - 6	4EW-18185-00	C - 12
5TG-11395-00	B - 3	3LD-12169-L0	B - 6	5TG-14171-00	B - 15	3TJ-14562-40	B - 15	5TG-15484-00	C - 6	5TG-18501-00	C - 12
5TG-11400-00	B - 4	3LD-12169-N0	B - 6	3TJ-14191-40	B - 14	5JG-14565-00	B - 15	5TG-1549B-00	C - 5	5TG-18502-00	C - 12
5TG-11412-00	B - 4	3LD-12169-T0	B - 6	24W-14193-00	C - 2	5JG-14591-00	B - 15	5TG-15515-01	C - 7	5TG-18503-00	C - 12
5TG-11422-00	B - 4	5TA-12170-00	B - 7	5TG-14197-00	C - 2	5TG-14591-00	C - 2	5TG-15517-00	C - 7	5TG-18541-00	C - 12
5BE-11454-00	B - 4	5TG-12180-00	B - 7	5NX-14216-00	B - 15	688-14216-00	B - 14	5HD-15521-00	C - 7	5DH-18562-00	C - 4
5TA-11455-11	B - 4	5TA-12210-00	B - 7	5TG-14225-00	B - 15	5TG-14611-00	C - 3	5TG-15560-00	C - 7	5TG-21101-09	C - 13
5TA-11531-01	B - 4	4FM-12213-00	B - 7	5TA-14227-00	C - 2	3VD-14613-01	C - 3	5TG-15590-00	C - 7	5TG-21190-09	C - 13
5TA-11536-00	B - 4	5BE-12241-00	B - 7	5TA-14239-00	C - 2	5TG-14628-00	C - 3	5TG-16111-00	C - 8	5TG-21314-00	C - 13
5TG-11603-00	B - 4	5TA-12251-01	B - 7	5TG-14255-00	C - 2	5TG-14711-00	C - 3	5TG-16150-00	C - 8	5TG-21315-00	C - 13
5TG-11631-00	B - 4	5TA-12252-00	B - 7	5JG-14264-00	B - 14	8FA-14714-10	C - 3	2JN-16154-00	C - 8	5TG-21316-00	C - 13
5TG-11633-00	B - 4	5TG-12299-00	B - 7	3TJ-14267-40	B - 14	5TG-14718-00	C - 3	5TG-16321-00	C - 8	5TG-21317-00	C - 13
5TG-11651-00	B - 4	5TG-12405-00	B - 9	5JG-14275-00	B - 14	5TG-14752-00	C - 3	4X7-16325-00	C - 8	5TG-21318-00	C - 13
5TA-11681-00	B - 4	5TG-12422-00	B - 8	5TA-14293-00	C - 2	5TG-14787-00	C - 3	5TG-16331-00	C - 8	22F-2139X-00	D - 12
5TA-12111-00	B - 5	5TG-12439-00	B - 8	3TJ-14293-40	B - 14	5BE-14788-00	C - 3	5TG-16342-00	C - 8		E - 15
5TA-12112-00	B - 5	5DJ-12451-00	B - 8	5TA-14335-00	B - 15	5TG-14916-V1	B - 15	5TG-16351-00	C - 8	5TG-2144G-00	F - 2
5TA-12113-00	B - 5	5GR-12458-00	B - 8	5TG-14335-00	C - 2	5TG-14923-40	B - 15	5TG-16356-00	C - 8	5TG-21471-00	C - 13
5TA-12114-00	B - 5	5TG-12461-00	B - 9	5JG-14346-00	B - 15	3TJ-14933-40	B - 15	5TG-16357-00	C - 8	5TG-21513-00	C - 15
4GY-12117-00	B - 5	5SL-12462-00	B - 9	5TA-14371-00	B - 15	5TG-14935-00	C - 2	5TA-16371-02	C - 8	5FK-2151H-00	F - 5
5BE-12117-00	B - 5	5TG-12467-00	B - 9	5JG-14388-00	B - 14	5JG-14940-17	B - 15	5TG-16382-00	C - 8	3GD-2153E-00	F - 5
1AA-12118-00	B - 5	5TG-12481-00	B - 9	4MX-14392-00	B - 14	5TA-14943-27	B - 14	5JG-16383-00	C - 8	4ES-2153E-01	F - 5
1WG-12118-00	B - 5	5TG-12482-00	B - 9	5TG-14409-00	B - 12	5JG-14947-00	B - 14	5JG-16384-00	C - 8	5TG-21541-00	C - 15
33M-12119-00	B - 5	5BE-12564-00	B - 8	5TG-14411-00	B - 12	4MX-14948-04	B - 14	5TA-16384-01	C - 9	4GB-2155A-00	F - 5
4SV-12119-00	B - 5	5TG-12576-00	B - 9	5TG-14412-00	B - 12	3TJ-1494F-23	B - 14	5TG-17121-00	C - 10	5FK-21568-00	F - 5
5TA-12121-00	B - 5	5TG-12577-00	B - 9	5TG-14417-00	C - 2	5JG-14951-00	B - 14	5TG-17131-00	C - 10	5TG-21569-00	F - 5
3GM-12126-00	B - 5	583-13113-00	C - 5	5TG-14418-00	C - 2	3TJ-14952-40	B - 15	5TG-17141-00	C - 10	5TG-21613-00	D - 2
3FV-12153-10	B - 6	5TG-13161-00	B - 10	5TG-14419-00	B - 13	5JG-14959-00	B - 14	5TG-17151-00	C - 10	5TG-21621-00	D - 2
3LD-12168-00	B - 5	5TG-13171-00	B - 11	5TA-14428-00	C - 2	5TG-14959-00	C - 2	5BF-17211-00	C - 10	5TG-21639-00	D - 2
3LD-12168-20	B - 5	5TA-13300-00	B - 10	5TG-1442F-00	B - 12	5JG-14984-00	B - 14	5TG-17221-00	C - 10	5TG-2163A-00	D - 2
3LD-12168-40	B - 5	5TA-13320-00	B - 10	31A-14435-00	B - 12	4SR-14985-00	B - 14	5TG-17231-00	C - 10	5TG-2163E-00	D - 2
3LD-12168-60	B - 5	5TA-13341-00	B - 10	5GH-14436-00	B - 12	5TA-14987-00	C - 2	5TG-17241-00	C - 10	5TG-2163F-00	D - 2
3LD-12168-80	B - 5	5BE-13342-00	B - 10	5TG-14451-00	B - 12	5TG-14987-00	C - 2	5TG-17251-00	C - 10	5TG-2163G-00	F - 5
3LD-12168-A0	B - 5	5BE-13411-00	B - 10	4FU-14452-00	B - 12	4FN-14997-00	B - 14	5TG-17402-00	C - 10	5TG-21643-00	D - 2
3LD-12168-F0	B - 5	5TA-13412-00	B - 10	5TG-14453-00	B - 12	5TA-14997-00	B - 15	5TG-17411-00	C - 10	5TG-21644-00	D - 2
3LD-12168-H1	B - 5	5TG-13416-00	B - 11	59V-14457-00	B - 12	5TG-15100-00	C - 4	5NG-17460-00	C - 11	5TG-2164F-00	D - 2
3LD-12168-K1	B - 5	5TG-13418-00	B - 11	5TG-14458-00	B - 12	5TG-1531A-00	B - 13	5TA-17466-00	C - 4	5TG-2164G-00	D - 3
3LD-12168-M1	B - 5	5TA-13440-00	B - 10	5TG-14459-00	B - 12	5TG-1532A-00	B - 13	4L0-17471-00	C - 4	5TG-2164H-00	D - 2

NUMERICAL INDEX

PART NO.	GRID NO.	PART NO.	GRID NO.	PART NO.	GRID NO.	PART NO.	GRID NO.	PART NO.	GRID NO.	PART NO.	GRID NO.
5TG-2164J-00	D - 3	4EW-2412F-00	D - 12	2GU-25866-00	E - 6	4SS-27218-00	E - 8	5TG-8259A-00	B - 15	5LP-W0057-50	E - 4
5TG-2165A-00	F - 5	5TG-2414H-00	D - 12	5LP-25867-00	E - 6	2YK-27222-00	E - 8	5TG-82910-00	E - 14	5TG-W215B-00	C - 15
5TG-21691-00	D - 3	5TG-2415E-00	F - 5	5TG-25871-00	E - 6	3KW-27234-00	E - 8	5TG-82911-00	E - 14	5TG-W216B-00	D - 2
5TG-21696-M0	F - 5	5TG-24181-00	D - 12	5TG-25872-00	E - 6	5TG-27411-00	E - 7	4V4-82913-00	E - 5	90101-06664	C - 12
5FK-21697-00	F - 5	5TG-24250-00	F - 5	5TG-25873-00	E - 6	5TG-27421-00	E - 7	5TG-82913-00	E - 14	90101-08777	D - 6
5TG-21711-00	C - 15	5TG-24311-00	C - 2	5TG-25874-00	E - 8	5TG-27453-00	E - 7	1UY-82917-00	E - 14	90101-12012	D - 8
41R-21717-00	C - 13	5TG-24500-00	D - 12	5TG-25875-00	D - 11	5TG-28100-00	C - 14	5GH-83516-00	F - 2	90102-12002	D - 8
5TG-2171A-00	C - 15	4X8-24512-00	D - 12	5TG-25876-00	D - 11	1NV-2811A-01	C - 14	5TG-83530-00	F - 2	90105-06027	B - 2
5TG-21721-00	C - 15	3AJ-24523-00	D - 12	5TG-25886-00	D - 7	5TG-28199-60	C - 14	5TJ-83912-00	E - 14	90105-06044	B - 12
12R-21747-00	D - 12	3AJ-24534-00	D - 12	5TG-25887-00	D - 7	4KN-2836B-10	F - 5	5TG-83922-00	E - 6		D - 2
5TG-21750-00	D - 4	5KM-24610-00	D - 12	2VN-25894-00	E - 8	5GT-2836B-10	E - 5	5TG-83923-00	E - 14		D - 4
5LP-21761-01	D - 4	5TG-24710-00	D - 13	5TG-25895-00	E - 8	5TG-2845N-10	E - 9	3TB-83936-00	F - 2		E - 15
26H-21828-00	D - 4	214-24724-00	D - 13	5MV-2589F-00	E - 6	5TG-2845R-10	E - 9	437-83936-01	E - 5	90105-06553	C - 4
5TG-21871-00	D - 4	5TG-24725-00	D - 13	4NK-2589H-00	E - 6	5TG-81410-00	E - 10		F - 2		C - 11
5TG-21875-00	D - 4	5TG-24731-00	D - 13	1UY-25914-51	E - 4	5TG-81450-00	E - 10	5HD-83951-00	E - 14	90105-06690	E - 8
5TG-22110-00	D - 6	22W-24741-00	D - 13	3JD-25917-00	D - 15	3AJ-81809-00	E - 11	5TG-83973-00	E - 14	90105-08062	C - 14
4X7-22129-00	D - 6	5LP-25111-00	D - 14	1UY-25917-51	E - 4	5TG-81815-00	E - 11	5LP-83980-00	E - 6	90105-08440	E - 4
5LP-22141-00	D - 6	5LP-25117-00	D - 14	3JD-25919-00	D - 15	4WP-81826-00	E - 11	5TG-84110-00	E - 12	90105-08520	E - 2
3YF-22149-00	D - 6	3GD-25127-10	D - 14	1UY-25919-51	E - 4	4XV-8182A-00	E - 11	5TG-84118-00	E - 12	90105-10034	D - 11
5TG-22151-00	D - 7	5TG-2514A-00	E - 2	5TG-25924-00	D - 15	4WP-81844-00	E - 11	5TG-84119-00	E - 12	90105-10147	C - 3
5TG-22178-00	C - 13	5LP-25180-10	D - 14	1UY-25924-51	E - 4	1FK-81847-00	E - 11	5TG-84140-00	E - 12	90105-10388	D - 11
5TG-2217A-00	D - 6	5TG-25311-00	D - 6	3JD-25926-00	D - 15	4G0-81871-00	E - 11	5TG-84165-00	E - 12	90105-104A7	B - 2
5TG-2217F-00	D - 7	5TG-25317-00	D - 6	1UY-25926-51	D - 15	5TG-81890-00	E - 11	5TG-84166-00	E - 12	90105-10651	D - 11
5TG-22210-50	D - 8	5TG-25381-00	E - 3		E - 4	5JW-81940-00	E - 15	5TG-84310-00	E - 12	90105-106A3	B - 2
5TG-22360-00	D - 7	5TG-25383-00	E - 3	1UY-25933-51	E - 4	1RL-81950-92	E - 15	4KB-84314-01	E - 12	90105-10733	C - 13
5TG-22362-00	D - 7	5TG-25386-00	E - 3	1UY-25937-51	D - 15	5TG-81960-00	E - 15	5TG-84340-00	E - 12	90105-12022	D - 7
5TG-23350-50	D - 11	5LP-25390-10	E - 3		E - 4	3WP-81980-00	F - 2	5LP-84700-10	E - 13	90105-12024	D - 7
5TG-23501-00	D - 10	5TG-25415-00	E - 3	1UY-25938-51	D - 15	4WA-81980-00	F - 2	5TG-84702-20	E - 13	90105-12025	D - 7
5TG-23502-00	D - 11	5TG-25438-00	E - 3		E - 4	4UC-82100-01	E - 15	256-84714-60	E - 13	90109-06027	E - 14
5TG-23505-00	D - 10	5TG-25689-00	E - 14	3JD-25961-00	D - 15	5TG-82115-00	E - 15	4TR-84723-00	E - 13	90109-06036	E - 7
5TG-23506-00	D - 10	5TG-25712-00	E - 4	1UY-25972-51	E - 4	5TG-82116-00	E - 15	4TR-84733-00	E - 13	90109-063F1	C - 15
5TG-23507-00	D - 10	5TG-25721-00	D - 6	1UY-25973-51	E - 4	371-82121-00	E - 15	2EK-85111-00	F - 4		D - 7
5TG-23508-00	D - 10	5TG-25726-00	E - 14	1UY-25974-51	E - 4	5TG-82122-00	E - 15	3Y6-85130-02	F - 4	90109-063F8	C - 12
1UY-23517-00	D - 10	5TG-25727-00	E - 14	1UY-25975-51	E - 4	29W-82123-00	E - 15	449-85131-02	F - 4	90109-06418	B - 3
5TG-23540-00	D - 10	5TG-2580E-00	E - 8	5TG-25977-50	E - 4	5TG-82128-00	E - 15	5TG-85540-00	E - 15	90109-065G2	B - 10
5TG-23550-00	D - 10	5TG-2580T-00	D - 15	5TG-26111-00	E - 5	36Y-82151-00	E - 15	5TG-85546-00	E - 15	90109-065G5	D - 7
5LP-23579-00	D - 10	5TG-2580U-00	D - 15	5TG-26124-00	E - 5	5ND-82180-00	F - 2	5TG-85885-00	B - 15	90109-066F0	B - 2
1UY-23812-00	D - 9	5TG-2580W-00	E - 4	5LP-26241-00	E - 5	5TA-82310-10	E - 15	M12-T133A-00	D - 12	90109-066G1	C - 13
5TG-23813-00	D - 9	5KE-25821-00	E - 4	5TG-26250-00	E - 5	5TG-82510-00	E - 15	5LP-W0041-00	E - 6	90109-067F4	D - 11
8K1-23814-00	D - 9	3GD-2582T-00	D - 15	1UY-26259-00	E - 5	5TG-82530-00	F - 2	5TG-W0042-50	E - 8	90109-081F0	E - 4
5TG-23816-00	D - 9	5TG-2582W-00	E - 4	5TG-26311-00	E - 5	3GB-82540-01	E - 15	5TG-W0045-00	D - 15	90109-10010	E - 3
5LP-23831-00	D - 9	5MV-25833-00	E - 6	5TG-26335-00	E - 5	5TG-82541-00	E - 15	5TG-W0045-10	D - 15	90109-12002	D - 6
1UY-23841-01	D - 9	5TG-2583T-00	E - 6	5TA-26337-00	E - 14	5GH-82560-00	E - 15	5LP-W0046-50	E - 4	90110-05201	C - 15
1UY-23845-01	D - 9	4PX-25852-00	E - 8	5TG-26341-00	E - 5	5LP-82560-00	E - 15	3LC-W0047-50	D - 15	90110-06004	C - 7
1UY-23868-01	D - 9	5LP-25852-01	E - 6	5HD-26342-00	E - 5	5ND-82560-00	F - 2	5LP-W0047-50	E - 4	90110-06058	B - 10
5GT-23872-00	C - 14	2VN-25854-00	E - 8	5TG-26372-00	E - 5	3HN-82569-00	E - 15	1UY-W0048-50	D - 15	90110-06134	C - 3
1UY-23894-01	D - 9	4L0-25854-00	E - 6	371-27114-00	D - 13	3HN-82579-00	F - 2		E - 4	90113-06055	E - 4
5TG-24110-00	D - 12	2VN-25855-00	E - 8	5TG-27211-00	E - 7	5TG-82590-00	F - 2	5TG-W0057-00	D - 15	90114-10007	D - 14

NUMERICAL INDEX

PART NO.	GRID NO.	PART NO.	GRID NO.	PART NO.	GRID NO.	PART NO.	GRID NO.	PART NO.	GRID NO.	PART NO.	GRID NO.
90114-10009	E - 3	90201-086P8	C - 14	90338-18122	C - 14	90445-09020	D - 4	90480-18004	D - 12	93102-11004	B - 8
90116-08018	B - 2		D - 3	90338-23004	D - 6	90445-091E9	D - 4	90480-18290	D - 12	93102-12106	B - 8
90122-06002	B - 12	90201-08784	C - 13	90338-30096	C - 6	90445-11182	B - 3	90480-24001	D - 5	93102-12224	C - 9
90149-05283	E - 10	90201-10025	B - 2	90340-12112	B - 2	90450-22017	B - 11	90501-043E0	C - 5		C - 12
90149-06011	D - 12	90201-10118	E - 6	90340-14128	C - 5	90450-57004	B - 12	90501-052G5	C - 12	93102-22216	D - 14
90149-06126	C - 4		E - 8	90340-27002	C - 5	90450-59002	B - 12	90501-08728	B - 3	93102-25081	C - 14
90149-06250	B - 4	90201-10119	C - 8	90380-22111	D - 6	90450-61001	B - 12	90501-100A0	B - 13	93102-25099	C - 14
90149-06306	C - 15	90201-101J1	D - 11	90381-15088	D - 10	90450-99064	B - 12	90501-224A8	C - 8	93102-32480	C - 10
	D - 2	90201-10430	D - 11	90387-06024	D - 2	90461-10003	C - 4	90506-20380	E - 7	93105-26026	D - 14
90149-06326	C - 4	90201-10774	C - 13	90387-06074	D - 3	90462-10025	C - 6	90508-16015	C - 9	93106-22019	D - 6
90149-08268	D - 15	90201-12016	D - 8	90387-06081	D - 3	90462-12003	C - 13	90508-26561	C - 12	93106-46001	D - 6
90154-05013	D - 2	90201-12020	E - 10	90387-060A7	B - 9	90462-12005	C - 13	90508-35015	C - 12	93109-17071	D - 6
90154-06014	E - 2	90201-12166	B - 10	90387-062L2	C - 15	90464-05188	F - 2	90560-06201	D - 2	93109-20076	D - 6
90159-06123	C - 8		C - 12	90387-063E6	E - 13	90464-09M31	D - 4	91314-06030	B - 10	93112-31011	D - 9
90170-10186	D - 9	90201-122H1	D - 6	90387-06648	D - 2	90464-13073	F - 2	91316-04012	B - 14	93210-07003	B - 11
90170-14171	B - 4	90201-124G9	D - 8	90387-066J1	D - 12	90464-13133	C - 2	91317-05012	C - 5	93210-07135	B - 10
90170-20327	C - 8	90201-125L6	C - 8	90387-066Y6	D - 4		D - 4	91317-06014	E - 10	93210-09008	B - 11
90170-36003	E - 4	90201-12699	D - 8	90387-0714B	B - 9	90464-15065	F - 2	91317-06016	D - 4	93210-10197	B - 10
90171-10046	D - 9	90201-14226	D - 9	90387-07391	E - 13	90464-15157	E - 15	91317-06050	C - 4		C - 4
	D - 10		E - 3	90387-07598	E - 12	90464-15195	F - 2	91317-06060	C - 4		D - 4
90171-14020	E - 2	90201-14586	E - 2	90387-07789	B - 13	90464-20031	F - 3	91317-06075	C - 4	93210-12759	B - 11
90171-14037	E - 3	90201-15701	C - 5	90387-08023	B - 12	90464-20181	D - 2	91317-08020	C - 3	93210-14369	C - 5
90179-06500	B - 3	90201-160F6	D - 6	90387-086N4	C - 14		F - 2	91401-16012	E - 8	93210-16500	B - 9
90179-12588	D - 6	90201-204R5	E - 2	90387-090R0	D - 9	90464-23041	F - 3	91401-20020	D - 9	93210-16629	D - 4
90179-12657	E - 10	90202-08045	B - 14	90387-100Y6	D - 10	90464-30040	F - 2		D - 10	93210-19123	C - 5
90179-20001	C - 8	90208-37001	E - 4	90387-101R3	D - 10	90464-48174	C - 15	91401-30025	D - 8	93210-19758	B - 8
	C - 11	90209-06096	B - 12	90387-12018	D - 7		F - 3		E - 2	93210-21190	D - 4
90183-05008	C - 15	90209-06174	B - 9	90387-12019	D - 7	90465-08044	D - 4	91401-30030	E - 3	93210-22164	C - 10
90185-10002	C - 13	90209-10229	D - 9	90387-12020	D - 7	90465-08047	D - 4	91808-16023	B - 2	93210-27370	C - 5
90185-10060	D - 11		D - 10	90387-123M3	D - 6	90465-08125	C - 6	91812-16001	C - 6	93210-36769	E - 4
90185-12002	D - 7	90209-21332	C - 10	90387-150R1	E - 2	90465-10017	C - 5	91A20-07004	C - 2	93210-47675	B - 10
90185-12134	D - 8	90209-25342	C - 10	90387-160W0	D - 6	90465-13M11	F - 3	92017-06014	E - 14	93210-60426	C - 5
90185-14070	D - 9	90209-25349	C - 10	90387-164N2	C - 4	90467-08003	D - 4	92017-06016	E - 14	93300-60804	C - 13
90185-16127	D - 6	90209-25350	C - 10	90387-20005	E - 2	90467-10038	C - 2	92017-06025	D - 12	93306-00105	B - 8
90201-03313	F - 5	90215-14287	B - 4	90387-204H5	C - 10	90467-11019	D - 4	92017-06035	D - 2	93306-00406	D - 14
90201-043H7	B - 12	90215-20231	C - 8	90387-2513F	C - 10	90467-11044	E - 8	92017-08012	D - 2	93306-00426	C - 10
90201-05015	C - 3	90215-21001	C - 8	90387-2810U	C - 10	90467-11106	B - 3	92017-08020	D - 3	93306-00431	C - 10
90201-06013	D - 3		C - 11	90401-08038	B - 11	90467-12053	C - 2	92017-08025	E - 8	93306-00438	D - 14
90201-06071	D - 12	90240-08124	E - 8	90401-10159	B - 10	90467-14015	B - 2	92017-10030	C - 13	93306-20227	D - 14
90201-060A3	D - 4	90267-32004	F - 5		E - 6		B - 13	92907-05100	E - 5	93306-20331	C - 14
90201-06557	B - 13	90267-48088	C - 13		E - 8	90467-22800	B - 12		F - 4	93306-20335	B - 4
	E - 12	90267-48138	B - 12	90430-06014	B - 2	90467-23109	B - 9	92907-05200	F - 4	93306-20532	C - 10
90201-06778	D - 2	90269-06002	C - 15		B - 8	90468-16191	D - 9	92907-06200	C - 3	93306-20593	C - 10
90201-067A0	D - 2		D - 12	90430-08119	B - 11	90480-10289	D - 4	92907-10200	D - 14	93306-30633	B - 4
90201-08083	E - 8	90269-07076	B - 9	90430-10148	C - 4	90480-14102	E - 12		E - 3	93306-90501	C - 12
90201-082A6	D - 5	90280-03006	B - 4		E - 15	90480-14555	E - 13	92990-06200	C - 3	93306-90803	D - 6
90201-08326	C - 3	90338-07007	E - 14	90430-10188	B - 10	90480-15006	C - 15	92990-10600	C - 3	93310-212L6	C - 7
90201-08512	B - 8	90338-18064	B - 2	90445-083J4	D - 12	90480-15235	B - 9	93101-14164	C - 5	93310-63437	B - 4

NUMERICAL INDEX

PART NO.	GRID NO.	PART NO.	GRID NO.	PART NO.	GRID NO.	PART NO.	GRID NO.	PART NO.	GRID NO.	PART NO.	GRID NO.
93311-62574	B - 4	95027-06080	C - 6	97801-03008	D - 12						
93315-31758	D - 6	95027-08040	C - 14	98502-04012	B - 14						
93315-32052	D - 7	95027-10016	C - 4	98507-05020	E - 5						
93315-32057	D - 6	95307-05600	F - 4	98507-06025	C - 4						
93317-11287	C - 8	95307-06600	E - 13	98707-06025	D - 12						
93317-22237	D - 6	95307-10700	D - 9	98907-06010	C - 3						
93340-21505	C - 8	95604-06100	E - 6	98907-06012	F - 2						
93440-10085	C - 8	95607-06100	E - 14	98980-06010	C - 3						
93440-10153	B - 2	95607-06200	C - 15	99001-08600	B - 10						
	B - 10		D - 2	99009-10400	C - 8						
93440-25084	C - 10	95607-08200	C - 14	99009-12400	B - 10						
93440-28062	C - 10		D - 3	99009-20400	C - 10						
93440-41178	B - 7	95607-10200	E - 3	99009-20500	B - 4						
93503-08007	C - 5	95617-06635	B - 2	99009-22500	C - 5						
93515-32029	C - 8	95707-08500	B - 2	99009-30400	D - 10						
93603-16219	B - 10		D - 6	99530-08012	B - 10						
93604-10011	B - 8	95707-10500	D - 14	99530-08016	C - 5						
93608-33002	C - 12		E - 3	99530-10114	B - 10						
93612-16254	B - 3	95807-06014	D - 2		C - 4						
93700-06004	D - 10	95807-06016	C - 15		D - 4						
93900-00022	E - 3	95807-06020	B - 9	99530-10116	C - 4						
93900-00030	D - 14	95807-06025	B - 9	99530-14016	C - 4						
94107-10011	D - 14		E - 12								
94110-09009	E - 3		E - 13								
94582-13096	E - 3	95807-08016	D - 4								
94591-57118	B - 7	95817-06014	E - 12								
94701-00411	B - 2	95817-08014	E - 9								
95027-06008	C - 3	95817-08016	C - 13								
	E - 15	95817-08020	C - 13								
95027-06010	B - 2		E - 9								
95027-06012	B - 9	95817-08025	C - 3								
	B - 11	95817-08050	C - 13								
	C - 9	95817-10025	E - 7								
	D - 7	95817-10055	C - 13								
95027-06016	C - 4	95817-10165	C - 13								
	C - 5	95827-06014	B - 3								
95027-06020	B - 10	95827-06020	D - 5								
	C - 5	95827-06025	E - 6								
	E - 15	95827-06030	D - 12								
95027-06025	B - 7	95827-08012	D - 2								
	B - 10	95827-08016	D - 3								
	D - 4	95827-08020	D - 3								
	E - 11	95827-08030	D - 9								
95027-06030	B - 8	97007-05016	E - 14								
	C - 5	97027-06020	C - 12								
95027-06035	B - 3	97027-06025	D - 3								
95027-06040	C - 5	97027-08060	D - 9								
95027-06065	B - 10	97702-40620	E - 13								